C

CIT

A DI

THE P

P

6847

THE

CANADA DIRECTORY:

CONTAINING

THE NAMES OF THE PROFESSIONAL AND BUSINESS MEN

OF EVERY DESCRIPTION, IN THE

CITIES, TOWNS, AND PRINCIPAL VILLAGES OF CANADA:

TOGETHER WITH

A COMPLETE POST OFFICE DIRECTORY

OF

THE PROVINCE;

A DIRECTORY TO PUBLIC OFFICES, OFFICERS AND INSTITUTIONS;

A VARIETY OF STATISTICAL AND COMMERCIAL TABLES,

EXHIBITING

THE POPULATION, TRADE, REVENUE, EXPENDITURE, IMPORTS, EXPORTS, PUBLIC WORKS, ETC., ETC., OF CANADA,

AND A VARIETY OF OTHER USEFUL INFORMATION.

BROUGHT DOWN TO NOVEMBER, 1851.

BY ROBERT W. S. MACKAY.

MONTREAL:
PRINTED AND PUBLISHED BY JOHN LOVELL, ST. NICHOLAS STREET.
1851.

6877.

PAAP
FC
31
C33
1851
Ref.

Entered, according to Act of the Provincial Parliament, in the year one thousand eight hundred and fifty-one, by JOHN LOVELL, in the Office of the Registrar of the Province of Canada.

LIBRARY
Department of Transport
OTTAWA, CANADA.

PREFACE.

HAVING been engaged for some years in preparing and publishing works of a statistical nature, relating to Canada, the idea had frequently occurred to the Editor of the Canada Directory, that a volume which would give the amount and nature of information relative to the Province which is contained in the present one, could not fail to be of much practical utility and value to the public.

The difficulty, however, of finding a publisher who was willing to risk the heavy outlay incidental to bringing out such a work (as, added to the ordinary expenses, nearly all the information had to be collected by travelling agents, employed expressly for that purpose,) was the cause of its being delayed from time to time.

This difficulty having at length been obviated by the arrangements made with Mr. John Lovell, of Montreal, the publisher of the present volume, active operations in collecting the requisite material, (in which the Editor and eight intelligent assistants were employed,) were commenced in September, 1850, and the result of their labours is now submitted to the public in the contents of the following pages.

How far the Editor has succeeded in the design of producing *a useful book*, it will be for the public to decide, but this much he can confidently say, that the labour bestowed upon it has been great, and the task an arduous one, and that no exertion nor expense have been spared in procuring the necessary data.

Should, however, any errors or omissions be discovered, and in the first edition of a work such as the present, it is almost impossible but that to some extent such should be the case, it is hoped that a reasonable degree of allowance will be made for them, when the difficulties of collecting and arranging such a mass of information as is here given are duly considered.

His thanks are due to many gentlemen residing in remote localities, for furnishing him with the necessary information regarding them, and his acknowledgments are particularly due to the Hon. James Morris, and the Hon. Joseph Bourret, for the promptitude and courtesy with which the information relative their several departments was supplied.

Indeed, with few exceptions, all who were applied to for information, kindly and cordially responded to the call, and to the gentlemen of the Canadian press, generally, his obligations have been numerous, and his thanks are sincere.

It was stated in the Prospectus of the Directory, that the names of the subscribers would appear in SMALL CAPITALS, heading the list of names in their respective Towns or Villages, and that plan has been strictly adhered to throughout, no disparagement of those who are not subscribers was originally meant, nor is now intended by this arrange-

ment, which was designed simply as a fitting acknowledgment for the encouragement and support received from those who subscribed, and as such, will, he hopes, be accepted by them.

When the Directory was projected, it was intended that Villages having a population of less than from four to five hundred, should not be included in its pages, and it was supposed that returns from two hundred and fifty to three hundred places, at most, would be given. It will be observed that this resolution has not been adhered to, as it was found that many places having a less population than that designated, were growing so rapidly, that previous to another edition of the work being issued, they would probably exceed the intended limits, and the consequence of this extension of the original plan is, that returns from over FIVE HUNDRED AND FIFTY different localities are embodied in the present volume.

Some of the agents employed in receiving orders, inadvertently received advertisements for insertion, which, from their nature, were deemed inadmissible, and consequently do not appear. Other advertisements received, were ordered to appear on certain designated pages, and these also are declined, as the plan of the Directory is an ALPHABETICAL ARRANGEMENT, either by names or businesses, which is the only fair and equal one for all concerned.

A few also sent advertisements, the extent of which so *greatly exceeded* the limited space which was ordered, that no alternative but rejecting them altogether seemed possible.

In the course of his tour through the Province, while collecting the materials for the present work, the Editor found, that a very strong desire existed for "A GENERAL GAZETTEER OF THE BRITISH NORTH AMERICAN PROVINCES," and many of the most influential gentlemen in every section of the Country that he visited, pledged him their co-operation and support in such an undertaking.

He has, consequently, much satisfaction in being able to announce that a large portion of the data necessary for the work is already in hand, and that arrangements have been perfected, which will enable him within a very brief period to place a comprehensive Prospectus of "THE GAZETTEER OF BRITISH NORTH AMERICA," in the hands of the public.

It is intended to issue a new and corrected edition of "THE CANADA DIRECTORY," early in 1854, and trusting that in the mean time the present one will be found to answer all the requirements of the Professional and Business Community,

He has the honor to be,

Very respectfully,

Their obedient servant,

ROBERT W. S. MACKAY.

MONTREAL, November, 1851.

GENERAL INDEX

TO THE

CITIES, TOWNS AND VILLAGES OF CANADA.

	Page.
Abercrombie	364
Abbottsford	582
Achigan	17
Acton	17
Acton 2nd	582
Addenda tothe Cities, Towns, &c	582
Addison Corners	17
Adolphustown	17
Alexandria	18
Allanburgh	18
Allansville	582
Amherstburg	18
Ancaster	19
Arthur	582
Aylmer, C. E	20
Aylmer, (Addenda)	582
Aylmer, C. W	20
Ayr	21
Ballyduff	22
Barnston	22
Barrie	48
Bath	22
Bath, (Addenda)	582
Batiscan	22
Bayfield	23
Beachville	23
Beamsville	23
Beaumont	24
Beauharnois	24
Beauport	583
Beaverton	24
Bécancour	25
Bedford	25
Bellamy's Mills	25
Belle Rivière	25
Belleville	26
Belœil	29
Berlin	29
Berthier, *en haut*	30
Berthier, *en bas*	31
Beverley	31
Bletcher's Corners	31
Bloomfield, 1st	31
Bloomfield, 2nd	32
Bobcaygean, (See Fenelon Falls)	81
Bolton	32
Bondhead	32
Bondhead Harbour, (See Newcastle)	256
Bowmanville	33
Boucherville	34
Bradford	34
Brampton	35
Brantford	35
Bridgeport	582
Brighton	38
Brockville	39
Brome Corner	41
Brooklin	42
Bronte	42
Burritt's Rapids	42
Bury	43
Bytown	43
Caledonia	49
Caledonia Springs	50
Canboro	50
Canning	50
Canton, or *Duffin's Creek*	73
Cap Santé	50
Cap St. Ignace	52
Carillon	52
Carleton Place	52
Carouge	52
Carrying Place	53
Cavanville	53
Cayuga	53
Cayuga, (Addenda)	583
Cedars	54
Chamberlain's Corners	54
Chambly	54
Champlain	55
Charleston, 1st	55
Charleston, 2nd	55
Charlesbourg	584
Charlesville	55
Chateauguay	56
Chateau Richer	584
Chatham, C. E	56
Chatham, C. W	57
Cheltenham	60
Cherry Valley	60
Chippawa	58
Christieville	60
Churchville	60
Clairmont	61
Clarenceville	61
Clarke, or *Newton*	61
Clarke's Mills, or *Camden*	62
Cobden	585
Cobourg	62
Coldwater	583
Coleborne	66
Colebrooke, or *Peters' Mills*	66
Columbus	66
Compton	66
Consecon	67
Cookshire	67
Cookstown	585
Cooksville	67
Cornwall	68
Cowansville, or *Nelsonville*	69
Côte des Neiges	70
Côteau du Lac	70
Côteau Landing	70
Crowlandville	583
Cumminsville	584
Danville	71
Danville, (Addenda)	585
D'Aubigny	71
Delaware	71
Delaware, (Addenda)	586
Demorestville	71
D'Eschambault	72
Dewittville	72
Dickinson's Landing	72
Drummondville, C. E	73
Drummondville, C. W	73
Duffin's Creek, or *Canton*	73
Dundas	74
Dundee, C. E	76
Dundee, C. W	76
Dunham	76
Dunnville	76
Durham, *Ormstown*	77
Durham, *St. Francis*	78
Durham, C. W	78
Easton's Corners	78
Eaton	78
Eboulemens	586
Edmonton	585
Edwardstown	78
Elora	79
Ecureuils	79
Ely	79
Embro	79
Enniskillen	80
Enniskillen, (Addenda)	586
Ennisville	80
Etchemin	80
Farmersville	80
Farnham, East	81
Farnham, West	81
Fenelon Falls	81
Fergus	81
Fingal	82
Fitzroy Harbour	82
Flamboro' West	83
Fort Erie, or *Waterloo*	465
Franktown	83
Frankford, now *Manchester*	145
Freligbsburg	83
Frost Village	83
Galt	84
Gananoque	85
Gaspé	86
Gentilly	87
Georgetown, C. E	87
Georgetown, C. W	87
Georgeville	88
Glasgow, C. W	88
Glenmorris	88
Goderich	88
Grafton	90

	Page.
Granby	90
Grenville	91
Grimsby	91
Grondines	91
Guelph	92
Guelph, (Addenda)	586
Hamilton	94
Hamilton Nurseries	233
Hamilton Organ Factory	590
Hannahsville, or *Nelson*	111
Harperhay	112
Hawkesbury	112
Hawksville	112
Hemmingford	112
Henrysburg	113
Henrysville	113
Hicks' Corners	113
Hinchinbrooke	113
Hochelaga	114
Holland Landing	114
Hornby	114
Howick	114
Hull	115
Huntington	115
Indiana	115
Industry	115
Ingersoll	116
Isle aux Noix	116
Jarvis	587
Jordan	116
Kamouraska	117
Katesville	117
Kemptville	117
Kilworth	118
Kingsey	119
Kingston	119
Kingston, (Addenda)	587
Knowltonville	129
L'Acadie	129
L'Ange Gardien	587
L'Assomption	130
La Baie du Febvre	130
Lachine	130
Lachute	131
Lacolle	131
Lac Maskinongé	131
Lambton	132
Lanark	132
Lancaster	132
Lanoraie	133
Laprairie	133
La Tortue	134
Laurenceville	134
Lavaltrie	134
Lennoxville	134
Lindsay	135
L'Islet	135
Lloydtown	135
London	136
Longueuil	142
Longue Pointe	143
L'Orignal	143
Lotbinière	144
McNab	144
Madoc	144
Magog	144
Maitland	145
Malbaie	588
Manchester, late *Frankford*	145
Maria Town	145
Markham	146
Marmora	146
Martintown	146
Matilda	146
Melbourne	147
Merrickville	147
Metcalfe, C. E.	587
Merrittsville	148
Metcalfe, C. W	252
Milford	148
Meyer's Village	376
Millbrook	148
Millcreek	149
Milleroches	149
Milton, C. E.	149
Milton, C. W	132
Milton, 2nd, C. W.	150
Milville	150
Mimico	132
Mitchell	252
Montreal	150
Montreal, (Addenda)	588
Morpeth	253
Morrisburg	466
Moulinette	253
Mount Pleasant	253
Napanee	254
Napierville	255
New Aberdeen	255
Nelsonville, or *Cowansville*	69
Newboro'	255
Newburgh	255
Newcastle	256
New Glasgow	257
Newhope	257
New Liverpool	257
Newton, or *Clarke*	61
Newmarket	257
Niagara	258
Niagara, (Addenda)	589
Nicolet	259
North Port	259
North Stukely	260
Norval	260
Norwichville	260
Norwood	260
Oakland	261
Oakville	261
Odelltown	261
Orillia	262
Orono	262
Oshawa	262
Ottawa River	263
Otterville	264
Owen Sound	264
Owensville	265
Pakenham	265
Palermo	265
Paris	266
Pembroke	267
Penatangore	267
Penetanguishene	268
Percy	268
Perth	268
Peterboro'	270
Petersburg	272
Phillipsburg	272
Phillipsville	273
Picton	273
Pigeon Hill	589
Pine Grove	274
Pike River	590
Pointe aux Trembles, *en haut*	275
Pointe aux Trembles, *en bas*	275
Pointe Claire	275
Pointe du Lac	275
Pointe Levi	275
Portage du Fort	276
Port Burwell	276
Port Colborne	276
Port Credit	276
Port Dalhousie	276
Port Dover	277
Port Elgin	278
Port Hope	278
Port Hope, (Addenda)	589
Portland	281
Port Maitland	281
Port Nelson	281
Port Neuf	281
Port Robinson	281
Port Rowan	282
Port Sarnia	282
Port Stanley	283
Potton	284
Prescott	284
Preston	285
Prince Albert	286
Princeton	287
Quebec	287
Quebec, (Addenda)	590
Queenston	343
Ramsayville	343
Rawdon, C. W	343
Rawdon, C. E	344
Rednersville	344
Repentigny	344
Richmond, C. E.	344
Richmond, 1st, C. W.	345
Richmond, 2nd, C. W	345
Richmond Hill	346
Rigaud	346
Rimouski	347
River Trent	347
Rivière du Loup, *en haut*	349
Rivière du Loup, *en bas*	349
Rivière Ouelle	349
Rockville	350
Roxton	350
Russeltown	350
Sandwich	350
Saugeen	359
Sault aux Récollets	351
Sault St. Marie	351
Scotland	351
Seymour	352

	Page.
Shannonville	352
Sharon	353
Sherbrooke	353
Sherrington	354
Simcoe	355
Simcoe Falls	356
Smith's Falls	356
Smithville	357
Sorel	358
Southampton	359
Spencerville	359
Springfield, 1st	360
Springfield, 2nd	360
Stanbridge East	360
Stanstead	361
Stephensville	361
Stewartstown	361
Stonebridge	362
Stoney Creek	362
Stratford	362
Strathroy	363
Streetsville	363
St. Adèle	364
St. Aimé	364
St. Alphonse	365
St. Ambroise *de Kildare*	365
St. André	365
St. Andrews	365
St. Anicet	366
St. Anne, C. E.	366
St. Anns, C. W.	367
St. Anne de la Pérade	367
St. Anne de la Pocatière	367
St. Anne des Plaines	367
St. Anne d'Yamachiche	368
St. Anne du Nord	368
St. Anselme	368
St. Antoine	368
St. Antoine *de Tilly*	369
St. Athanase, see Christiville	60
St. Augustin *de Montréal*	369
St. Augustin *de Québec*	369
St. Barnabé	369
St. Barthélemi	369
St. Bazile	376
St. Benoit	370
St. Bridget	370
St. Casimire	370
St. Catherines, C. W.	370
St. Catherine	377
St. Césaire	377
St. Charles	377
St. Charles, *de Québec*	378
St. Constant, or *St. Pierre*	378
St. Croix	378
St. Cuthbert	378
St. Cyrille	379
St. David, C. E.	379
St. Davids, C. W.	379
St. Denis *de Montréal*	379
St. Denis *de Québec*	380
St. Edward	380
St. Elizabeth	380
St. Esprit	381
St. Eustache	381
St. Famille	381
St. Félix de Valois	381
St. Flavie	382
St. Féréol	382
St. François *d'Orléans*	382
St. François *du Lac*	382
St. François, *Rivière du Sud*	382
St. Géneviève *de Batiscan*	383
St. George	383
St. Gertrude	383
St. Gervais	383
St. Giles	384
St. Grégoire *de Monnoir*	384
St. Grégoire *le Grand*	384
St. Guillaume d'Upton	384
St. Hélène	385
St. Henri *de Mascouche*	385
St. Henri *de Québec*	385
St. Hermas	385
St. Hilaire	385
St. Hyacinthe	386
St. Iréné	387
St. Isidore *de Montréal*	388
St. Isidore *de Québec*	388
St. Jacques *de l'Achigan*	388
St. Jacques *le Mineur*	388
St. Janvier	389
St. Jean Chrysostôme	389
St. Jean *de Québec*	389
St. Jean *Deschaillons*	389
St. Jean *Port Joli*	389
St. Jean *d'Orléans*	390
St. Jérôme	390
St. Joachim	390
St. Johns	391
St. Joseph *de Maskinongé*	392
St. Laurent *de Montréal*	392
St. Laurent *d'Orléans*	392
St. Lazare	376
St. Léon le Grand	393
St. Lin	393
St. Luc	393
St. Luce	393
St. Marc	394
St. Marie *de la Beauce*	394
St. Marie de Monnoir	394
St. Martin	395
St. Martine	395
St. Mary's	395
St. Matthias	396
St. Maurice	396
St. Michaels, *Hinchinbrooke*	396
St. Michel	396
St. Monique	397
St. Nicholas	397
St. Norbert	397
St. Ours	397
St. Paschal	397
St. Paul	398
St. Paulin	376
St. Paul's Bay	398
St. Phillip	398
St. Pie	399
St. Pierre *d'Orléans*	399
St. Pierre *les Becquets*	399
St. Pierre, *Rivière du Sud*	400
St. Polycarpe	400
St. Prospère	376
St. Raphaels	400
St. Raymond	400
St. Rémi	400
St. Roch des Aulnets	401
St. Rose	401
St. Scholastique	401
St. Stanislas	401
St. Sulpice	402
St. Sylvestre	376
St. Thérèse de Blainville	402
St. Thomas, C. W.	402
St. Thomas *de Québec*	403
St. Thomas *de Montréal*	404
St. Timothy	404
St. Ursule	404
St. Valentine	404
St. Vallier	405
St. Vincent de Paul	405
St. Zéphyrin	405
Summerville	405
Sutton Flats	406
Sydenham	406
Tamworth	406
Temperanceville	406
Terrebonne	406
Thamesford	407
Thornhill	407
Thorold	407
Three Rivers	408
Toronto	410
Tweed	458
Tyrone	458
Unionville	458
Upton	458
Uxbridge	459
Vankleekhill	459
Varennes	459
Vaudreuil	460
Verchères	460
Vienna	460
Vittoria	461
Wallaceburg	461
Wardsville	462
Warsaw	462
Warwick	462
Waterdown	463
Waterford	463
Waterloo, C. E.	463
Waterloo, 1st, C. W.	464
Waterloo, 2nd, C. W.	464
Waterloo, or *Fort Erie*, C. W.	465
Wellesley	465
Wellington	465
Wellington Square	466
Weston	466
West Williamsburg	466
Whitby	467
Williamsburg, 2nd	468
Williamsburg, North	468
Williamstown	469
Williamsville	469
Wilton	469
Windsor, C. E.	470
Windsor, C. W.	470
Woodstock	470
Yamaska	472
Yonge Mills	472
York	473
Yorkville	473

INDEX TO MISCELLANEOUS MATTER.

PAGE

Banks in Canada Condition of.... 537
Baptist Clergy..... 567
Beef and Pork Classification..... 577
Bible Christian Clergy..... 569
British Ministry 543

Canals of Canada, Cost and Revenue 510
Census Returns of Canada..... 495
Church of England Clergy..... 558
Clergy in Canada 555
Coins, Gold and Silver, legal tender of 539
Collectors of Customs and Salaries 547
Comparative Value of British and Foreign Merchandise entered in 1849 and 50..... 509
Commerce of Canada, 1850..... 525
Congregationalist Clergy..... 567
County Registrars 552
Crown Lands Agents..... 578
Customs Duties, Tariff of..... 575
Customs Duties, Revenue from 1847-8-9 and 50 ..... 509 & 527

Distance Table of Canada..... 490
Distances and Travelling Fares... 542

Economic Minerals of Canada.... 531
Education Department..... 579
Educational Statistics 554
Emigrant Department..... 571
Emigrants, arrival of, to October, 1851 581
Exchange Tables on London 540
Exports, Value of, in 1850..... 518
Exports and Imports at the different Ports of the Province..... 524
Executive Council, Officers of... 579

Flour Inspection..... 577

PAGE

General Post Office..... 487
Geological Survey..... 579
Governors of Canada..... 544
Government Departments and Salaries of Officers..... 545
Grain, Standard Weight of..... 578

Imperial Parliaments..... 579
Imports and Duties on same, for 1849 and 50 509
Imports, Value of, for 1848-9 and 50 516
Imports into the U. S. from Canada in 1850..... 528
Jesuits' Estates, Agents of..... 579
Judiciary of Upper Canada..... 549
Judiciary of Lower Canada..... 550
Judges of the County and Surrogate Courts, U. C. 549

Law Courts, U. C..... 549
Law Courts, L. C..... 551
Legislative Council 544
Legislative Constituencies..... 545
Light Houses..... 580
Literary Statistics..... 554

Mineral Lands, granted on Lakes Huron and Superior..... 504
Minerals, Economic..... 531
Methodist Clergy..... 565 & 568
Military Departments..... 569
Militia Department..... 579

Post Office Directory of Canada.. 474
Post Office Regulations for Letters, Newspapers, Books, &c.. 487
Presbyterian Clergy..... 563, 566
Public Debt of Canada..... 507
Public Works sold in 1850.... 529, 530
Public Officers and Salaries..... 545

PAGE

Railroads in Canada..... 573
Religious Statistics..... 553
Revenue and Expenditure for 1850 509
Revenue from Customs Duties in 1847-8-9 and 50 509
Roads, Bridges, Harbors, Slides, and their Revenue 522
Roads and Slides, Expenditures in 1849 and 50..... 528
Roman Catholic Clergy 555
Royal Family of Great Britain.... 543

Salaries of Public Officers.....545, 579
Salaries of Collectors of Customs 547
Sheriffs, U. C..... 549
Sheriffs, L. C..... 550

Tariff of Customs Duties..... 575
Timber, Supply, Export and Stock of, from 1846 to 1850..... 305
Timber Measured to Oct. 10, 1851 531
Tolls Collected on the Canals in 1850..... 513
Tolls levied on the different Canals..... 514
Travelling Fares on the principal Routes..... 542

Value of Gold and Silver Coins... 539
Value of Goods entered in 1848-49 and 50..... 516
Vessels passing through the Canals, 1850 512
Vessels Registered in 1850..... 515
Vessels Built in 1850..... 515
Vessels entered inwards at Quebec and Montreal, 1848-9 and 50 525
Vessels entered outwards from 1844 to 1850..... 526

Wesleyan Methodist Clergy..... 565

BUSINESS INDEX TO UNITED STATES ADVERTISEMENTS.

PAGE

Agricultural Warehouses,....597, 665
Accordeon & Banjo, Makers.... 655
Architects..... 611
Artificial Leg Maker..... 640

Billiard Table Maker..... 641
Booksellers & Stationers, 598, 600, 642

Chemists, Druggists and Patent Medicine Sellers, 601, 611, 638, 643, 666
Cabinet Warehouses 663, 673
Carriage Factory..... 673
Clothing Warehouses..... 616, 648
Commission Merchants, 594, 596, 615 665, 688, 691
Councillors at Law..... 682

Dyers..... 617, 674

Engravers & Copperplate Printers 649
Express, Steamboat and Forwarding Offices 593, 617, 640, 650, 689, 690

Fancy Stores.....618, 641, 679
Fire Works Factory 624
File & Rasp Cutter..... 674

Glass, Works ornamental..... 679

PAGE

Gold Leaf Factory 629
Gold Pen Makers 649, 684
Gun Makers..... 625, 678
Grocers..... 624, 678

Hardware Merchants, Brass and Iron founders, Machinists, &c. 596, 610, 620, 633, 640, 651, 664. 674, 675, 680, 684, 686, 688, 689, 691

Hatters and Furriers 627, 652
Hotels and Inns, 609, 627, 637, 653, 679, 692

India Rubber Factory 663

Lamp Factory 679
Leather Merchants.....655, 692
Lecture Rooms..... 673
Looking Glass Frames &c 679

Mathematical Instruments..... 690
Millwrights & Furnishers 680
Mineral Waters 638
Musical Instrument Manufacturers, ...595, 629, 655 681

Newspapers..... 635
Nurseries..... 632

PAGE

Optician 634

Pail and Tub Factory 665
Paper Mills..... 636, 682
Patent Paints, &c. 657, 659
Patents, Solicitors of..... 637
Phrenologists 660
Printers 635, 659

Railroad carwheels 674

Scale Makers 661, 689
Shoe Peg Makers 683
Saleratus Factory 634
Silk Goods Warehouses 647
Stereotype Foundries..... 637
Surgical Instrument Makers 662, 671
Syrup and Cordial Makers 662

Tent Maker 681
Tobacco Warehouse..... 647
Trunk Factory 686

Watchmakers and Jewellers..... 654
Whip Maker 689
Wire Works 686

ADDENDA TO RAIL ROADS.

BRANTFORD AND BUFFALO RAILROAD COMPANY—(Capital £150,000)—This Road, which is to connect the Town of Brantford with the Niagara River, has just been commenced; and, according to the contract, is to be completed in December, 1852. ARCHIBALD GILKISON, secretary, Brantford.

In the names of the City Councillors of Montreal, page 152, for *N. S. Whitney*, read H. H. Whitney.

THE CANADA DIRECTORY.

NOTE.—In the following Directory the names which appear in SMALL CAPITALS are those of subscribers to the work.

ACHIGAN, or, *St. Roch de l'Achigan*,

Is situated in the Seigniory of Achigan, County of Leinster, C. E.—distant from Montreal, 36 miles.

ALPHABETICAL LIST OF PROFESSIONS, TRADES, &c.

ARCHAMBAULT, LOUIS, notary public, registrar of the county, postmaster, mayor and commissioner of the court for small causes.

Archambault, Capt. Pierre.
Bourke, Capt. Francis.
Chaput, Eusèbe, general store.
Dalong, Francis, miller.
Faribault, Edward, notary.
Labelle, Revd. J. B., Roman Catholic.
Lamarche, Joseph, clerk of commissioners' court, and commissioner for small causes' court.
Maguire, John, general store.
Robitaille, J. J. N., M. D.
Roy, Octave, general store.
Tellier, Capt. Louis.

ACTON,

A VILLAGE situated in the Township of Esquesing, and County of Halton, C. W.—distant from Toronto, 40 miles, from Hamilton, 30 miles, and from Guelph, 14 miles.

ALPHABETICAL LIST OF PROFESSIONS, TRADES, &c.

COLEMAN & M'INTYRE, tanners.
SWAN, ROBERT, postmaster and general merchant.

Anderson, S., innkeeper.
Davidson, C., general store.
Holgate, J., general store.
Grant, Alexander, boots and shoes.
Nicklin, John, miller and lumberman.
Swan & Spraight, cabinetmakers.

ADDISON CORNERS,

A VILLAGE situated in the Township of Elizabethtown and County of Leeds, C. W.—distant from Brockville, 12 miles, from Perth, 33 miles. Population about 200.

ALPHABETICAL LIST OF PROFESSIONS, TRADES, &c.

Bellamy, Chauncy, flour, oat and saw mills.
Blanchard, H. W., general store, (Greenbush, 2 miles from the village.)
Blanchard and Olds, steam mills (at Greenbush, 2 miles from the village.)
Blanchard, James, carriagemaker (at Greenbush, 2 miles from the village.)
Bezee, Michl., tailor, (at Greenbush, 2 miles from the village.)
Cook, Andrew, carriagemaker.
Decker, James, shoemaker.
Ferrall, William. blacksmith.
Gallingher, Jacob, blacksmith.
Hamblin, Alpheus, carriagemaker, (Greenbush.)
Kelly, John, innkeeper, (Greenbush.)
Lewis, Ira, & Sons, general store, pot ashery and shoe factory.
Olds, David, carriagemaker, (Greenbush.)
White, Jas., tanner and shoemaker, (Greenbush)
Pine, James, tailor.
Wood, John, postmaster, and general store.

ADOLPHUSTOWN.

The VILLAGE of Adolphustown is situated in the Township of the same name, and County of Lennox, C. W.—distant from Kingston, 32 miles—usual steamboat fare, 2s. 6d., usual stage fare, 7s. 6d.

ALPHABETICAL LIST OF PROFESSIONS, TRADES, &c.

Gerue, Andrew, innkeeper.
Lalanne, E. D., general store and wharfinger.
Loynes, Jas. & Samuel, cabinetmakers.
M'Whirter, D., postmaster.
Mulock, Rev. J. A., Church of England.

ALEXANDRIA,

A VILLAGE situated in the Township of Lochiel, County of Glengarry, C. W.—distant from Montreal, 70 miles—usual steamboat fare, 10s.—usual stage fare from Cornwall, 7s. 6d. Population about 500.

ALPHABETICAL LIST OF PROFESSIONS, TRADES, &c.

M'DONELL, A., postmaster, general storekeeper, and pearlash factory.

Anwell, Thomas, shoemaker.
Begley, Rev. D., Roman Catholic.
Chisholm, C. D., cloth factory and carding mill.
Cumming, John, cooper.
Dixon, Clement, blacksmith.
Grant, Archibald, blacksmith.
Laland, Francis, cooper.
M'Donald, A. R. & Co., tanners and curriers.
M'Donald, Donald A., general store, flour mills and pearlash factory.
M'Donald, John, carpenter and waggonmaker.
M'Donald, Lachlan, blacksmith.
M'Donald, James, blacksmith.
M'Donald, Donald, tailor.
M'Donald & Harrison, tanners, curriers, saddlers, harness and shoemakers.
M'Donald, H., innkeeper.
M'Donald, John, carpenter and waggonmaker.
M'Donell, Norman, innkeeper.
M'Gillis, Donald, general store and pearlash factory.
M'Neil, Donald, shoemaker.
M'Phee, Dugald, carpenter and waggonmaker.
M'Phee, Donald, carpenter and waggonmaker.
M'Pherson, John, carpenter and waggonmaker.
Masson, Benjamin, shoemaker.
Murchison, William, innkeeper.
O'Dwyer, William, innkeeper.
Piper, Donald, tailor.
Smith, A. G., saleratus factory.
Smith & Millar, ironfounders.
Simpson, James, M. D.

ALLANBURGH,

A VILLAGE situated at the North end of the deep cut on the Welland Canal in the Township of Thorold, County of Lincoln, C. W.—distant 7 miles from St. Catherines—usual stage fare, 1s. 10½d. Population about 300.

ALPHABETICAL LIST OF PROFESSIONS, TRADES, &c.

RANNIE, JOHN, general storekeeper, and postmaster.

Bowman, Joseph, pail factory.
Bump, Philander, tanner and bootmaker.
Dennis, William, innkeeper.
Duncan & Wright, grist mill.
Elmwood, B. F., cloth factory and carding mill.
Finlay, Patrick, innkeeper.
Harper, John, innkeeper.
Hoshal, Benj., cloth factory and carding mill.
Harle & Son, saddlers and harnessmakers.
Jackson, John, boot and shoemaker.
Mussen, Philip S., bricklayer.
Mussen, James, bricklayer.
Peart, John, innkeeper.
Pennock, William, general store.
Rannie & Tucker, lumber merchants.
Sherwood, Harley, tailor.
Swayze, Samuel, turning machine.
Upper, Joseph, innkeeper.
Vanderburgh, Andrew, saw mill.
Williams, Daniel, cabinet and chairmaker.
Williams, Daniel, shingle factory.
Wilson, John C., carriagemaker.
Wright, William, blacksmith.

AMHERSTBURG,

A TOWN situated on the Detroit River, in the Township of Malden, Essex County, C. W.—distant from London, 138 miles—distant from Sandwich, 15 miles—usual steamboat fare, 2s. 6d.—distant from Windsor, 18 miles—usual stage fare, 2s. 6d. Population about 1,300.

AGENCIES OF ASSURANCE COMPANIES, &c.

National Loan Fund Life and Equitable Fire Assurance Companies of London, James Kevill, agent.
Niagara Mutual Fire Assurance Company, Horatio Nelson, agent.
Provincial Mutual Fire Assurance Company, Thomas Hawkins, agent.

PUBLIC OFFICERS.

Caldwell, Francis, collector of customs.
Hamilton, James, landing waiter of customs.
Kevill, James, postmaster.
Wagner, Alexander H., town reeve.
Cunningham, Henry H., town clerk.

ALPHABETICAL LIST OF PROFESSIONS, TRADES, &c.

AITKEN, JAMES, general printing office.
AMHERSTBURG COURIER, weekly paper, J. Aitken, publisher.

DIXIE, W., attorney at law.

HIRONS, THOMAS, B[illegible] North American Hotel.—T. H. having taken this house, lately kept by Geo. Bulloc[illegible] [illegible]epared to accommodate the public in a comfortable manner; an excellent yard and stabling is attached to the premises, and a careful hostler is always in attendance.

KEVILL, JAMES, notary public and commissioner for taking affidavits in the Queen's Bench.

MACLEOD, JOHN, general merchant, miller and distiller.

Archer, William, grocer and innkeeper.
Baker, James, grocer.
Bartlett, William & Alexander, carpenters, &c.
Beaubien, Jas. M., general store and wharfinger.
Bertrand, Simeon, butcher.
Binger, Rev. Anthony, (colored) Baptist.
Bodin, Etienne, waggonmaker.
Bruce, David, innkeeper.
Butts, Lewis, cabinetmaker.
Clarke, John, grocer.
Conroy, Farrel, innkeeper.
Daudet, Rev. John, Roman Catholic.
Dewson, Alfred K., M. D.
Donoghue, Michael, butcher.
Dunbar, James, baker.
Duncan, John, baker.
Duff, Wm., commissioner for affidavits in Queen's Bench.
Douglass & Williams, brewers.
Foster, Levi, stage owner.
Gostage and Kemp, carpenters and builders.
Grenier, John, carpenter and builder.
Horseman, Thos. innkeeper.
Hunt, James, mill owner.
Hunt & Co., general store.
Ince, Henry, grocer.
Isler, John, livery stables.
Ives, John & Co., Marine Railway.
Jamieson, Rev. George, Free Church.
Jones, Alexander, smith and ironfounder.
Kolfage, John G., general store and tannery.
Lavery, Charles, general store.
Lett, George, general store.
Lemai, Vital T., blacksmith.
Logan, Peter, blacksmith.
Mack, Rev. Frederick, Church of England.
Maiville, J. B., blacksmith.
Maria, Louis, waggonmaker.
Maria, Louis, innkeeper.
Mears, William, tinsmith.
Menzies, Peter, general store.
Melochi, Antoine, blacksmith.
McGregor, Mrs., grocer.
McKay, John, grocer.
McKenry, Henry, general store.
McMullin, William, attorney at law.
Nelson, Horatio, commissioner in Court of Queen's Bench.
Park & Co., general store, wharfingers and steamboat owners.
Peden, Rev. Robert, Free Church.
Primeau, Francis, sen., blacksmith.
Primeau, Francis, jun., blacksmith.
Read, Robert, baker.
Reaume, Antoine, blacksmith.
Reynolds, Robert T., M. D.
Reynolds, Robert, commissioner in Court of Queen's Bench.
Robb, Rev. M., Church of Scotland.
Robedoux, J. B., waggonmaker.
Savage, William M., tailor and draper.
Salmoin, Thomas, general store and wharfinger.
Staats, Louis, cabinetmaker.
Stokes, John, butcher.
Taylor, Peter, general store.
Turk, John, brewer.
Valade, Fabien, waggonmaker.
Ward, Joseph, butcher.
Whiting, Rev. Richard, Methodist.

ANCASTER,

A VILLAGE situated in the Township of Ancaster, County of Wentworth, C. W.—distant from Hamilton, 8 miles—usual stage fare, 1s. 3d.—distant from Dundas, 4 miles.

ALPHABETICAL LIST OF PROFESSIONS, TRADES, &c.

AIKMAN, J., mill owner, Cold Spring mills.
BYRNS, GEORGE, boot and shoemaker.
CHEP, JAMES, postmaster.
DEAN & CRUICKSHANK, blacksmiths, plough and waggonmakers.
EGGLESTON, H. & A., ironfounders and machinists.
GABLE, J. tanner and leather merchant.
GURNET, L. A., general merchant.
KELLY, ISAAC, miller and cotton manufacturer.
ROUSSEAU, G. B., dealer in dry goods, hardware, crockery, glass, &c.
RUSSELL, JAMES, miller and woollen manufacturer.
TAYLOR, W. R., general merchant.
TIDY, JOHN, Odd Fellows' Hotel and stage house—this house has good accommodations and excellent stabling.

Aikman, Samuel, saw mill.
Ashmore and Thureson, machinists.
Bishop, Thomas, saddler.
Brander, Alexander, tailor.

Bull, J. J., innkeeper.
Cameron, Francis, M. D.
Courtenay, John, shoemaker.
Dalton, William H., M. D.
Erwin, Eli, mason.
Fordham, Gideon, waggonmaker.
Grooms, John, carpenter.
Henderson, George, blacksmith.
Howitt, George, tailor.
Loder, William, general store.
Lovett, James, innkeeper.
Milne, A. S., barrister at law.
Murray, B., tailor.
McDonald, J., innkeeper.
Robinson, John, carpenter.
Robinson, James, waggonmaker.
Raymond, ———, tailor and druggist.

TOWN COUNCIL.—John Heslop, reeve; G. B. Rousseau, M. H. Howell, J. A. Calder, John Hamill.

AYLMER, (C. E.,)

THE County Town of the County of Ottawa, in the Township of Hull, is situated on the Chaudière Lake, eight miles above Bytown. The Town was originally laid out by Charles Symmes, Esq., in 1830, and is now a thriving place, containing several large Lumbering Establishments. Population about 1000—for stage and steamboat fares, see "Bytown."

ALPHABETICAL LIST OF PROFESSIONS, TRADES, &c.

BRITISH HOTEL, Robert Conroy,—travellers will find every convenience at this house, and conveyances are furnished when required.
CARTER, BROCK, physician and surgeon.
CARTER, GEO. S., advocate.
CHURCH, PETER H., M. D., physician and surgeon.
CONROY, ROBERT, lumber merchant, general store, and British hotel.
EGAN, JOHN, & Co., lumber merchants, and general store—agents for the National Loan Fund Life Assurance Company of London.
EGAN, JOHN, M. P. P., for the county of Ottawa.
FENWICK, THOMAS G., advocate, &c., attends the circuit court of the county of Two Mountains.
RONEY, J. J., provincial land surveyor and general store.
WADSWORTH, JAMES, lumber merchant and general store.

Alyn, Peter, jun., advocate.
Aylmer Bakery, R. Conroy.
Aylmer Union Steam Mill Company, R.A.Young, secretary and treasurer.
Bolton, George, innkeeper.
Berry, John, tinsmith.
Bytown & Aylmer Turnpike Road Company, R. A. Young, secretary.
Chepmell, Henry, grocer.
Clock, Robert, innkeeper.
Connor, John, tailor.
Conroy, James, innkeeper.
Coughlan, M., lumber merchant and general store.
Cousineau, Mark, tinsmith.
Cullen, Michael, tailor.
Driscoll, Alfred, provincial land surveyor.
Equitable Fire Assurance Company of London, R. A. Young, agent.
Freeman, James, baker,
Foran, John, lumber merchant and general store.
Haldane, Mark, general store.
Hughes, Rev. Mr., Roman Catholic.
Johnson, Rev. J. G., Church of England.
Kenney, William, carriagemaker.
Kennedy, Donald, architect and builder.
Lafontaine, A., advocate and clerk of the court.
Larue, Andrew, notary public.
Masson, Joseph, provincial land surveyor.
Murphy, Henry, tinsmith.
Newman, John, provincial land surveyor.
O'Keefe, John, saddler and harnessmaker.
Ottawa Argus, weeklypaper, T. Watson, publisher.
Parker, Asa, gardener and seedsman.
Ronge, Andrew, saddler and harnessmaker.
Smith, Dryden, innkeeper.
Snow, John, provincial land surveyor.
Symmes, Charles C., lumber merchant.
Taylor, James F., county registrar.
Thompson, James, general store.
Topley, J., saddler and harnessmaker.
Trombeault, J. B., innkeeper.
Watson, Thomas, printer.
White, Richard, tailor.
Woods, J. R., postmaster, and general store.
Young, R. A., notary public.

AYLMER, (C. W.,)

A VILLAGE situated in the Township of Malahide, County of Middlesex, C. W.—distant from Toronto, 137 miles, and from London, 30 miles.

ALPHABETICAL LIST OF PROFESSIONS, TRADES, &c.

BROWN, JOSEPH, tailor and clothier, Talbot st.—Gentlemen's clothing cut and made up on the shortest notice, and in the latest and most fashionable style.
FINCH, HENRY, North American hotel, Talbot st.—Good accommodations, and choice wines and liquors—horses and carriages furnished on the shortest notice, and terms in all cases reasonable.

MOTT, ROSWELL, Union hotel and livery stables—Travellers will find a comfortable house and good liquors; and horses and carriages are furnished on the shortest notice.
TIBBETS, ALVA, tanner, leather merchant, and boot and shoemaker, Talbot st.

Adams, J., tailor, Talbot st.
Ayden, Dr., physician and surgeon.
Beemer, John W., inspector of licenses.
Brooke, Joseph, shoemaker, Talbot st.
Brown, Rev. C., Church of England.
Carcy, William, saddler, Talbot st.
Crandell & Miller, general store, Talbot st.
Cuttle, H., blacksmith and waggonmaker, Talbot st.
Davis, Loder, inspector of licenses.
Doty, Lewis, innkeeper, Talbot st.
Elliot, John, general store, Talbot st.
Foote, Dr., physician and surgeon, Talbot st.
Harvey, Joseph, inspector of licenses.
Hodgkinson, Philip, postmaster, land agent and treasurer of the Township.
Jones, William, school teacher.
Little and Hough, general store, Talbot st.
Linder, Rev. E., baptist.
Marsh, Rev. J., Baptist.
Martin, Henry, innkeeper, Talbot st.
Phelp, Rev. S. C., Wesleyan.
Price, Oram, baker and confectioner, Talbot st.
Reilly, O., tailor, Talbot st.
Talbot, Miss, ladies' school.
Tisdale & Co., general store, Talbot st.

AYR,

A VILLAGE in the Township of Dumfries, United Counties of Wentworth and Halton—distant from Galt, 10 miles—usual stage fare, 1s. 10½d—distant from Hamilton, 35 miles—usual stage fare, 6s 10½d. Population about 700.

ALPHABETICAL LIST OF PROFESSIONS, TRADES, &c.

BAKER, WILLIAM, general merchant and dealer in groceries, dry goods and provisions.
BROWN & BLACK, general merchants and dealers in groceries, hardware, dry goods, &c.
COLCLEUGH, GEORGE, general merchant, and distiller.
DAILEY & FISHER, blacksmiths and waggonmakers.
COLWELL, THOMAS, Wellington hotel.
DOLMAN, WILLIAM, Union hotel.
DUTHIE, JOHN, chemist and druggist.
HUTCHINSON, JAMES, general merchant and dealer in groceries, &c.
JACKSON & COLWELL, general merchants, &c.
KAY, JOHN, carpenter and cabinetmaker.
KAY, JAMES, carpenter and builder.
KILGOUR, JOSEPH, general merchant, dealer in groceries, &c., &c.
MANLEY, DANIEL, Ayr Flouring Mills.
MOSSER, C. R., cabinet and chair manufacturer.
SENIOR, RICHARD, general merchant, dealer in groceries, provisions, &c.
WATSON, JOHN, Ayr Foundry, manufactures stoves, agricultural implements, threshing machines, &c., &c.
WYLLIE, ROBERT, postmaster, agent for marriage licenses and general merchant.

Anderson, Robert, oatmeal mill.
Armstrong, James, carpenter and waggonmaker.
Bell, William, M. D.
Black, James, land surveyor.
Cassidy, Francis, bootmaker.
Colwell, T., cooper.
Davidson, R., blacksmith.
Davies, J. W., tinsmith.
Dodd, R. S., cooper.
Dunlop, J., saddler.
Elliott, William, tailor.
Gladstone, W. & J., carpenters.
Guthrie, D., carrier.
Hall, John, distillery and saw mill.
Hall, Robert, carpenter and builder.
Harvey, J., boot and shoemaker.
Hope, Peter, carpenter.
Hope, Thomas, blacksmith.
Hore, J., boots and shoes.
Lindsay, Rev. R., Free Church.
M'Crea, Hugh, carriagemaker.
M'Crea, James, boots and shoes.
M'Crea, John, carpenter.
M'Crindle, J., tailor.
M'Donald, William, boots and shoes.
M'George, Charles, apothecary.
M'Lean, John, carpenter and painter.
M'Lean, J. D., carpenter.
M'Leod, Samuel, stage proprietor.
M'Lory, R., blacksmith.
M'Naughton & Wilson, flour mills.
M'Neil, D., tailor.
M'Mahon, James, M. D.
Mathieson, Alex., carpenter and builder.
Murray, J., baker and confectioner.
Patterson, Mrs., milliner.
Piper, James, saw mill.
Ritchie, Rev. Alex., United Presbyterian.
Rochester, A., cooper.
Rose, Alexander, cooper.
Ruel, G., tailor.
Ryan, J. & J., shoemakers.
Scott, William, carriagemaker.
Suter, James, tailor.
Thompson, William, blacksmith.
Turner, Miss, milliner.
Westhall, James, tailor.
Ayr and Paris Road Company—A. Wolverton, president; R. Wyllie, D. Manley, A. Charlton, and Chs. Hamilton, directors; Jas. Black, secy.

BALLYDUFF,

A VILLAGE situated in the Township of Manvers, and County of Durham, C. W.—distant from Newcastle, 16 miles. Population about 100.

ALPHABETICAL LIST OF PROFESSIONS, TRADES, &c.

Benson, G., innkeeper.
Gairdner, David, postmaster and storekeeper.
Lathany, John, shoemaker.
Mitchell, John, tailor.
Porter, Thomas, shoemaker.
Preston, Porter, saw mill.
Touchburn, Robert, township clerk.
Williamson, John, carpenter.
Williamson, Thomas D., shoemaker.

BARNSTON, or, *Barnston Corners*,

A VILLAGE in the Township of Barnston, County of Stanstead, C. E.—distant from Stanstead, 14 miles, and from Sherbrooke, 15 miles.

ALPHABETICAL LIST OF PROFESSIONS, TRADES, &c.

Adams & Humphrey, general store.
Baldwin, Levi, grist mill.
Bowman, F., blacksmith.
Cleveland, Samuel, distillery.
Cleveland, Dr., physician.
Damm, Charles, tanner.
Davis, Edmund, distillery.
Green, Rev. J., Baptist.
Humphrey, S., blacksmith and bailiff.
Hollister, H., grist mill.
Johnson, J., innkeeper.
Sweeny, F., harnessmaker.
Thornton & Gilman, general store.
Young, ——, shoemaker.

BATH.

The VILLAGE of Bath is situated on the shore of Lake Ontario, in the Township of Ernestown, County of Addington, C. W.—distant from Kingston, 18 miles—usual steamboat fare, 1s. 9d.—usual stage fare, 3s. 9d. Population about 550.

PUBLIC OFFICERS.

Fairfield, W. J., postmaster and collector of customs.
Seymour, Benjamin, M. P. P.
Donnelly, James, clerk of division court.
Priest, E. D., township councillor.
Detlor, Jacob, inspector of licenses.

ALPHABETICAL LIST OF PROFESSIONS, TRADES, &c.

Aishton, Dr. Thomas.
Beaupre, P. R., shipbuilder.
Belfor & Armstrong, carriagemakers.
Blair, William, tailor.
Burley, William, hatter.
Carr, Rev. George, Wesleyan.
Cardwell, William, blacksmith.
Davy, B. F., & Co., general store.
Davy, James, carpenter.
Davy, W. H., wharfinger and shipowner.
Dame, Allan, shipowner.
Donnolly, James, general store.
Forward, D. T., cabinetmaker.
Foster, James, tanner.
Greaves, Reuben, saddler.
Harper, Rev. H. F., Church of England.
Harris, Abraham, carpenter.
Harris, James, tailor.
Hart, S. B., saddler.
Hawley, James, E., innkeeper.
Hough, Alva, broommaker.
Johnston, William, potashmaker.
Johnston, T. C., saddler.
Johnston, James, saddler.
Kennedy, Roderick, M. D.
Lasher, John, general store.
Middleton, William, painter.
Monder, Thomas, mason.
Nugent, John, general store.
Phillips, Rev. H. N., Church of England.
Price, Elias, cabinetmaker.
Priest, F., bootmaker.
Priest, E. D., carriagemaker.
Reeves, ——, shoemaker.
Rogers, Samuel, general store.
Rogers & Wright, general store.
Rogers, Samuel, carriagemaker.
Rowse, John, saloon.
Scrivens, J., baker.
Sharp, Matthew, tailor.
Shibley, D., innkeeper.
Thomas, William, agent for fire assurance.
Thompson, James, mason.
Tripp, Charles, ironfounder.
Williams, John, blacksmith.

BATISCAN.

The VILLAGE of Batiscan is situated on the River St. Lawrence, in the Seigniory of Batiscan, and County of Champlain, C. E.—distant from Quebec, 63 miles—distant from Montreal, 117 miles. Population about 700.

ALPHABETICAL LIST OF PROFESSIONS, TRADES, &c.

Brunel, Alexis, general store and wharfinger.
Bergeron, Louis, boarding house.
Guillet, Louis, notary public, M. P. P.
Frechette, Rev. V., Roman Catholic.
Lahaye, Alexis.
Marchand, Thomas M., wharfinger.
Marchand, Alexis, mayor of the county.
Suzard, Francis X., general store.

BAYFIELD.

The VILLAGE of Bayfield is situated in the Township of Stanley, on the shore of Lake Huron, County of Huron, C. W.—distant from Goderich, 12 miles, and from London, 51 miles. Population about 125.

ALPHABETICAL LIST OF PROFESSIONS, TRADES, &c.

GAIRDNER, J., postmaster.

Ackland, A., judge of the division court.
Barge, James, carpenter and cabinetmaker.
Brownett, George, shoemaker.
Campbell, Rev. R. F., Church of England.
Crysler, Jeremiah, general store.
Connor, William W., innkeeper.
Elliott, Thomas, shoemaker.
Fraser, D., general store.
Gairdner, R. H., general store.
Gordon, Donald, innkeeper.
Heath, Arthur Henry, distiller.
M'Donald & Piper, grist and saw mills.
M'Tavish, Neil, waggonmaker.
Pronk, Anthony, carpenter.
Ritchie, D. H., clerk of the court.
Shaw, Charles & Donald, blacksmiths.
Tippett, Chester, general store and innkeeper.

BEACHVILLE,

Is a small VILLAGE, situated in the Township of West Oxford, County of Oxford, C. W.—distant from Toronto, 103 miles, and from Woodstock, 5 miles—stage fare to Hamilton, 15s., to London, 7s. 6d., to Woodstock, 1s 3d.

ALPHABETICAL LIST OF PROFESSIONS, TRADES, &c.

WAIT, E. B., hotel and general stage house.

Barker, Thomas, innkeeper.
Burdick, E., carriagemaker.
Carbon, Date, surgeon.
Charles, Jordan, revenue inspector.
Fowell, J., innkeeper.
Freeman, Rev. W., Baptist.
Hook, William, grist and saw mills.
Mann, R. A., general store.
Martin, C. D., saw mill.
Mathewson, Duncan, general store.
Monaghan, Rev. M., Roman Catholic.
Piper, B., school teacher.
Sutherland, Donald, general store.
Wallace, Rev. W., Presbyterian.

BEAMSVILLE,

A VILLAGE situated in the Township of Clinton, County of Lincoln, C. W.—distant from Hamilton, 22 miles—usual stage fare, 5s.—distant from St. Catharines, 12 miles—usual stage fare, 3s. 9d. Population about 400.

ALPHABETICAL LIST OF PROFESSIONS, TRADES, &c.

OSBORNE, JOHN B., general merchant and postmaster.
ROBERTS, JOHN, temperance hotel, merchant tailor and clothier.

Adron, Mark, mason.
Ashley & Hacket, general store.
Beam, Jacob, farmer.
Beam, John, carpenter.
Bradt, Peter, carpenter.
Braderick, Bernard, shoemaker.
Bingham, Alfred, tinsmith.
Boughner, Patrick, shoemaker.
Caldwell, Mathew, chairmaker.
Callender, John, homeopathic doctor.
Colladay & Masales, iron foundry.
Colladay, Misses, milliners.
Cornwall, John, chairmaker.
Cooley, John A., painter.
Couse, Ira C., blacksmith.
Couse, Moses A., blacksmith.
Couse, Moses S., Beamsville hotel.
Dare, John, tanner and currier.
Dean, W. E., steam saw mill.
Dewitt, Joseph, distillery.
Douglas, James, watchmaker.
Freed, Edmund, bricklayer.
Furniss, Robert, tailor.
Hewson, Rev. William, Baptist.
Haines, Frederick, general store.
Henry, James S., general store.
Hill, T. S., saddler.
Hulburt, James, painter
Kerr, William, carriagemaker.
Kilborn, Rowley, town reeve.
Kilborn, John C., potash factory.
Konkle, Adam, storekeeper.
Leeson, Robert, tailor.
Little, Cyrus, potter.
McArthur, A., waggonmaker.
McClatchy, Rev. George, Church of Scotland.
McLaughlin, James, bootmaker.
McLaughlin, John, blacksmith.

McLean, John, steam flour mills & cloth factory.
Maghell, Henry, cabinetmaker.
Marlatt, Isaac Clinton, Exchange Hotel.
Marlatt, Isaac, ironfounder.
Mills, Henry, bootmaker.
Morris, George, waggonmaker.
Morrow, Robert, tailor.
Prudhom, Charles, blacksmith.
Roberts, John, merchant tailor.
Robinson, R. F. W., school teacher.
Roy & Co., general store.
Schwabb, William, potter.
Tufford, Martin, blacksmith.
Walker, John S., storekeeper.
Wigg, Edmund, baker.
Woolverton, A. N., M. D.

BEAUMONT.

The Village of Beaumont is situated on the River St Lawrence, in the Seigniory of the same name, and county of Bellechasse, C. E.—distant from Quebec, 9 miles.

ALPHABETICAL LIST OF PROFESSIONS, TRADES, &c.

Boilard, Lewis.
Chabot, Jean, millowner.
Chasseur, Germain, general store.
Cote, Lewis, miller.
Enouf, Abraham, innkeeper and general store.
Faucher, M., millowner.
Fraser, Thomas.
Labrecque, Francis, saw mill.
Moseau, Joseph.
Montranci, James.
Noel, Rev. Narcisse Louis, Roman Catholic.
Peltier, Hector.
Roy, Hilaire.
Turgeon, Zepherin, general store.

BEAUHARNOIS,

A Village situated on Lake St. Louis, in the Seigniory and County of Beauharnois, C. E.—distant from Montreal, 33 miles—usual steamboat fare, 2s. 6d.—usual stage fare, 3s. 9d. Population about 800.

ALPHABETICAL LIST OF PROFESSIONS, TRADES, &c.

Brown, Laurence George, agent for the seigniory, and J. P.
Wilson & Jack, dealers in groceries, dry goods, hardware, grain, and country produce.
Bogue, Henry, postmaster, and dealer in groceries, dry goods, and hardware.
Duncan, George B., brewer and baker.
Johnston, Robert, dry goods store.
Robillard, W., grocery, dry goods, and hardware store.

Blanchard, Moses, advocate.
Bogie, Antoine, saddler.
Bouché, Pierre, innkeeper.
Caverhill, J. & T., general store.
Charland, Rev. D., Roman Catholic.
Dault, Charles, advocate.
Gernon, Dr. John G.
Haig, Rev. Thomas, Presbyterian.
Hainault, Louis, notary.
Leonard, Joseph, notary.
M'Martin, Alexander, blacksmith.
Norval, R. H., clerk to seigniory.
O'Doherty, Dr., physician, &c.
Roy, Basil, baker and grocer.
Sabourin, Dr. Moses.
Thibeau, Joseph, saddler.
Thorn, Robert, innkeeper.

BEAVERTON.

The Village of Beaverton is situated on Lake Simcoe, in the Township of Thorah, county of York, C. W.—distant from Toronto, 75 miles, and from Whitby, 45 miles—usual steamboat fare from Holland Landing, 5s. Population about 150.

ALPHABETICAL LIST OF PROFESSIONS, TRADES, &c.

Anderson, John, tanner and currier.
Anderson, John, constable and inspector of taverns.
Borthwick, J. Douglas, school teacher.
Boynton, John, stage proprietor and hotelkeeper.
Calder, Duncan, distiller.
Calder, Alexander, turner and saw mills.
Cameron, Donald, township reeve, postmaster, and general store.
Cameron, Alexander, carpenter and builder.
Cameron, John, tailor and bailiff.
Campbell, James, tailor and bailiff.
Cathcart, John, shoemaker.
Ellis, G., pilot of steamer Mohawk.
Ellis, James, carding and fulling mills.
Elder, George, weaver.
Elder, James, weaver.
Grierson, J. & Co., Beaverton mills and general store.
Grey, Thomas, limeburner.
Horth, Stephen, merchant and miller.
Kennedy, E., carpenter and builder.
Kingdom, Roger, M. D.
M'Cuaig, Duncan, waggonmaker.
M'Cuaig, Alexander, blacksmith.
M'Hallie, James, innkeeper and blacksmith.
M'Innes, Donald, innkeeper.
M'Nab, Andrew, tailor.
Morison, Malcolm, general store.
Morison, William, cooper.
Proctor, George, general store, miller and distiller.
Robinson, Charles, flour merchant, and clerk of court.

Reese, Lewis, cabinetmaker.
Strachan, Dr. A. L., physician and surgeon.
White, H., provincial land surveyor and civil engineer.
Stewart, Archibald, distiller.
Ross, David, teacher of mathematics
Wright, Nathaniel B., attorney at law.

BECANCOUR.

The VILLAGE of Becancour is situated on the south shore of the River St. Lawrence, in the seigniory of the same name, at the junction of the Rivers St. Lawrence and Becancour, in the county of Nicolet, C. E.—distant from Quebec, 80 miles, from Three Rivers, 10 miles.

ALPHABETICAL LIST OF PROFESSIONS, TRADES, &c.

BEAUCHEMIN, FRANCOIS, postmaster and general storekeeper.
LANDRY, LOUIS E., M. D., physician and surgeon.

Bellefeuille, Captain J. B.
Belliveau, Ulric, general store.
Beauchene, François.
Drouin, Charles, miller.
Tutras, Joseph, notary public, registrar of the county of Nicolet.
Landry, Lieutenant Colonel Louis.
Lambert, Captain Thomas Alexander.
Leblanc, Captain Louis.
Macdonald, Captain Angus.
Malo, Rev. S., Roman Catholic.
Masse, Captain Louis.
Papin, Paschal, notary.
Provancher, Captain Pierre.
Reau, Captain Alexis.
Reau, Captain David.

BEDFORD,

A VILLAGE in the Township of Stanbridge, County of Missisquoi, C. E —distant from St. Johns, 20 miles.

ALPHABETICAL LIST OF PROFESSIONS, TRADES, &c.

Adams, Nelson, postmaster and general store.
Agar, B., chairmaker.
Bailey, William, & Co., distillery.
Buchanan, Dr., physician.
Brown, R. S., innkeeper.
Botham, William, bailiff.
Call, Philip, shoemaker.
Chamberlain, J., millwright.
Currie, James, general store.
Harding & Co., lastmakers.
Hyram, R. M., shoemaker.
Godfrey, ——, blacksmith.
Jones, Rev. J., Church of England.
Johnson, H., blacksmith.
McGowan, William, millwright.
Mills, Reid, millwright.
Page, S., axe factory.
Rexford, J., axe factory and smith.
Rollin, A., millwright.
Smith, John, blacksmith.
Roberts, C., grist mill.
Taylor, Abel L., general store.
Tindal, Dr., physician.
Tisdale, James, foundry.
Woodbury, P., innkeeper.

BELLAMY'S MILLS,

A small VILLAGE, situated on Indian Creek, in the Township of Ramsay, County of Lanark, C. W. —distant from Perth, 22 miles, and from Pakenham, 14 miles.

ALPHABETICAL LIST OF PROFESSIONS, TRADES, &c.

Bellamy, Edward, grist, saw, and carding mills.
Bellamy, Hiram, waggonmaker.
Bowes, John, postmaster and general store.
Coulter, James, innkeeper.
Geddes, Andrew, general store.
Mackenzie, Peter, M. D.
O'Donnell, J., blacksmith.

BELLE RIVIERE,

A VILLAGE situated in the Seigniory of the Lake of Two Mountains, County of Two Mountains, C. E. —distant from Montreal, 33 miles.

ALPHABETICAL LIST OF PROFESSIONS, TRADES, &c.

SNOWDON, COLONEL WILLIAM, J. P., &c.

Barr, William, M. D.
Boisseau, M., millowner.
Dumouchelle, J. B.
Fairbank, Louis, innkeeper.
Fortier, D., innkeeper.
Gagnes, Rev. M., Swiss Protestant.
Globensky, M., storekeeper.
Globensky, L. E., notary public.
Joubert, E., storekeeper.
Poitras, F., millowner.

BELLEVILLE,

THE County Town of the County of Hastings, is situated on the Bay of Quinté, in the Township of Thurlow, C. W.—Distant from Kingston, 50 miles—usual stage fare, 12s. 6d.—usual steamboat fare, 6s. 3d.—distant from Toronto, 120 miles—usual stage fare, 30s.—distant from Cobourg, 46 miles—usual stage fare, 12s. 6d. Population about 4000.

AGENCIES OF ASSURANCE COMPANIES, BANKS, &c.

Bank of Montreal, Q. Macnider, agent, Front st.
Britannia Life Assurance Company, E. Chandler, agent, Front st.
Canada Life Assurance Company, L. Wallbridge, agent, Bridge st.
Commercial Bank of Midland District, Robert Findlay, agent, Bridge st.
Montreal Fire Assurance Company, Ross and Bell, agents, Front st.
National Loan Fund Life and Equitable Fire Assurance Companies, G. V. N. Rellyea, agent, Front st.
Hastings Building Society, E. Holden, president, F. Davy, vice-president, S. S. Finden, secretary and treasurer, Charles O. Benson, solicitor.

PUBLIC OFFICERS.

Smart, William, judge of the county court.
Crowe, J. B., judge of the surrogate court.
Moodie, J. W. D., sheriff of the county.
Benjamin, George, registrar of the county.
Ross, Hon. John, M. L. C., and Q. C.
Flint, Billa, M. P. P. for Hastings.
Fitzgibbon, William, clerk of the peace, and of the county council.
Ponton, W. H., deputy clerk of the crown, and clerk of county court.
Bowen, William, registrar of surrogate court.
McAnany, Francis, crown lands agent.
Peterson, Paul, revenue inspector.
Finden, S. S., collector of customs.
Easton, Henry, landing waiter of customs.
Ponton, Archibald, clerk of the division court.
Meacham, J. Hubbard, postmaster.
Ponton, William H., mayor of Belleville.
Washburn, S. M., town clerk.
McAnany, Francis, treasurer.
Benson, Charles O., master and deputy registrar of the court of chancery.

ALPHABETICAL LIST OF PROFESSIONS, TRADES, &c., &c.

BAY OF QUINTE AND ST. LAWRENCE STEAM BOAT LINE, Henry Pretty, agent, at the wharf.
BECKETT, JAMES, cabinetmaker, Front st.—every description of furniture constantly on hand, or made to order in the best manner and reasonable terms.
BLACKLOCK, JAMES, dealer in groceries, wines, spirits, provisions and country produce, Bridge st.
BENJAMIN, GEORGE, registrar of the county of Hastings, Front st.
BENSON, CHARLES O., barrister and attorney at law, Pinnacle st.
BOWELL & MOORE, general printing office, Front st.
BULL, H., importer and dealer in dry goods, groceries, hardware, crockery, &c., &c., Front st.
BURNHAM, W. R., dealer in dry goods, groceries, hardware, crockery, patent medicines, and country produce, Front st.
CADWELL, J. S., baker and confectioner, Front st.—a choice stock of confectionery, wholesale or retail, constantly for sale, soda biscuit of superior quality put up in boxes for exportation.
CHANDLER, EDMONDS, chemist and druggist, Front st.—drugs, chemicals, dye stuffs, patent medicines, perfumery, &c., &c., in every variety, constantly on hand.
CURTIS, D. C., dealer in dry goods, groceries, crockery, hardware, &c., Front st.

DAVY, B. F., dealer in dry goods, hardware, groceries, crockery, and country produce, Front st.

DOUGALL, A. R., attorney at law, Front st.

EDWARDS, S. C., hotel and livery stables, Front st.—good accommodations and moderate charges are the rule at this house. Horses and carriages for hire, on the shortest notice.

FANNING, HENRY, Mansion House hotel and saloon, Front st.—N. B., meals are furnished in the saloon at all hours on the shortest notice. Horses and carriages for hire on reasonable terms.

FRIZZELL, WILLIAM, marble manufacturer, and letterer and engraver on stone and metal, Front st.

FITZGIBBON, JAMES G., barrister and attorney at law, Front st.

FITZGIBBON, WILLIAM, barrister and attorney at law, Front st.

FINDEN, S. S., collector of customs, Front st.

FINDLAY, ROBERT, agent Commercial Bank, M. D., Bridge st.

GELLESPIE, DAVID, tailor and clothier, Front st.—is always prepared to execute orders in his line of business with neatness and despatch, and upon moderate terms.

HALL, JOSEPH B., brewery, Front st.—cash paid for barley and hops.

HARRISON, HUGH, wholesale and retail hat, cap, and fur store, Front st.—a good stock of every article in the line always on hand. Cash paid for fur skins.

HARRISON, JAMES, bookseller, stationer and binder, Front st.—a choice stock of standard, miscellaneous, and school books and stationery constantly on hand, prices moderate.

HASLETT, J. J., provincial land surveyor and civil engineer, Dundas st.

HASTINGS CHRONICLE, weekly paper, E. Miles, publisher, Front st.

HEARD, THOMAS, gunsmith, Front st.—repairs of all kind executed in the best style, with despatch and on moderate terms.

HENDERSON & O'REILLY, barristers and attorneys at law, Front st.

HOLDEN, DR. RUFUS, physician and surgeon, Hotel st.

HOLDEN & SAWYER, chemists and druggists, Front st.—drugs, medicines, dye stuffs, perfumery, brushes, stationery, &c., in great variety always on hand.

HOLDEN, ERASTUS, president Hastings Building Society, Hotel st.

HOLTON, E. W., dealer in dry goods, groceries, hardware, crockery, and country produce, Front st.

HOPE, DR. WILLIAM, physician and surgeon, Pinnacle st.

HUFFMEN, PETER, Globe Hotel, Front st.—this house has been newly fitted up and now offers every convenience to travellers, passengers are conveyed to and from the steamers free of charge.

INTELLIGENCER, THE, weekly paper, Bowell & Moore, publishers, Front st.

LAUDER, W. B., saddler and harness maker, Front st.—saddles, harness, trunks, &c., constantly on hand, and for sale at the lowest possible rates.

LEVESCONTE, CHARLES G., & Co., chemists and druggists, Front st.—patent medicines, dye stuff, paints, oils, perfumery, &c., constantly on hand.

LEWIS, JOHN, importer of and wholesale and retail dealer in shelf and heavy hardware, Front st.

LOYNES, GEORGE, saddler and harness maker, Front st.—a good stock of saddlery, harness, trunks, valises, &c., at very low prices.

MCAFEE, JOHN, draper and tailor, Front st.—all orders in the line executed with elegance and despatch, and warranted.

MACKAY, ALEXANDER, horse shoer and general blacksmith, Front st.

MACNIDER, Q., agent of Bank of Montreal, Front st.

MARTIN, WILLIAM, hotelkeeper, Bridge st.—travellers or permanent boarders will find the accommodations at this house good, and the charges reasonable.

MAYBEE, ALFRED, dealer in dry goods, groceries, hardware, &c., Front st.

MEACHAM, J. HUBBARD, postmaster, Front st.

MILES, ELIJAH, general printing office, Front st.

MOODIE, J. W. DUNBAR, sheriff of the county, office at court-house.

MURNEY, WELLINGTON, barrister and attorney at law, Front st.

MURNEY, EDWARD, barrister and attorney at law, Front st.

MUNRO, ROYAL, hotel, stage house and livery stables, corner of Bridge and Pinnacle sts. This house has been lately enlarged and renovated throughout, and is now equal in comfort and convenience to any in C. W.

NEILSON, GEORGE, civil engineer, builder and architect, John st.

NORTHGRAVES, WILLIAM, watchmaker and jeweller, Front st.—particular attention to cleaning, repairing and regulating watches and clocks.

NULTY, MICHAEL, auctioneer and commission merchant, Front st.—cash advances made on consignments, and prompt returns of sales rendered.

ODDIE, JOHN, dealer in groceries, wines, liquors, provisions and country produce, Front st.

OSTROM, SYLVESTER, wool carder and cloth dresser, Moira st., West Belleville—all departments of the business are promptly attended to upon reasonable terms.

PARKER, THOMAS, inspector of potashes, Front st.

PRETTY, HENRY, forwarding and commission merchant, at the wharf—attends to shipping and forwarding merchandize on reasonable terms.

PRINGLE, JOHN D., carriagemaker, Pinnacle st., opposite the court-house—all descriptions of vehicles manufactured on as good terms and equal to any others made in Canada.

REEVES, JOSEPH P., saddler and harness maker, Front st.—a good stock of every thing in the line always on hand or made to order at low prices.

RELYEA, G. V. N., surgeon dentist, corner of Hotel and Front sts.—every operation is performed upon the most approved scientific principles, and warranted to give satisfaction.

ROBERTSON, P., & Co., importers of staple and fancy dry goods of all kinds, Front st.

ROBLIN, JOHN J., farmer, 3rd concession of Sidney, lot No. 30, 4 miles from Belleville.

ROSS & BELL, barristers and attorneys at law, Front st.

ROSS, JAMES, dealer in dry goods, groceries, hardware, crockery and country produce Front st.

SMART, WILLIAM, judge of the county court, Hotel st.

SMITH, A. L., general hardware and stove warehouse, Front st.

SMITH, JOHN, tailor, Front st.—makes to order every description of clothing in the best style, and at reasonable prices.

STEVENS, SAMUEL, tanner, saddler, and boot and shoe manufacturer, Front st.—has always on hand a good stock of all articles in his line, at low prices.

STEWART, ALEXANDER, dealer in dry goods, groceries, crockery and country produce, corner of Front and Bridge sts.

SYMONS, WILLIAM, tailor and clothier, Front st.—makes to order clothing of every kind, in the best style and on reasonable terms.

THOMSON & CARSON, doctors, botanic physicians, Front st.

TURNBULL, JOHN S., dealer in dry goods, groceries, hardware, crockery and country produce, Front st.

VANDERVOORT, DAVID, Wellington House and livery stables, Front st.—travellers will find this house comfortable and charges moderate. Horses and carriages furnished when required.

WALLBRIDGE, LEWIS, barrister and attorney at law, Bridge st.

WRIGHT, ARTHUR, dealer in dry goods, groceries, hardware, crockery, &c., Front st.

WRIGHT, FREDERICK, general merchant, Front st.

WILKINS, CHARLES, farmer, 2nd concession Sidney, P. O. address, Belleville.

Andrew, John, general store, Front st.
Ashton, Joseph, tailor, Front st.
Atkins, Henry, bootmaker, Front st.
Anthony, J. C., bootmaker, Front st.
Babbitt, William, tailor, Front st.
Barnett, Patrick, bootmaker, Front st.
Bedford, John, grocer, Front st.
Becket, Paul, saddler, Front st.
Bliss & Jordan, foundry, Pinnacle st.
Bogart, Gilbert, carpenter, &c., Mill st.
Bowes, Charles, grocer, Front st.
Boyd, Turner, barber, Front st.
Bonter, J., steamboat owner, at the wharf.
Brennan, Rev. Michael, Roman Catholic.

Breakanridge, J. and W., barristers and attorneys at law, Front st.
Bullen, Roach, boot store, Front st.
Brown, G & J., foundry, Mill st.
Bruce, Thomas, baker, Front st.
Clarke, Franklin, hatter, Front st.
Coleman, W. H., lumber merchant, Coleman st.
Coleman, Charles L., attorney at law, Front st.
Connor, William, boatmaker, Front st.
Copeland, John, carpenter, &c., Church st.
Corby, Thomas, baker, Front st.
Corby, Henry, flour mill, Pretty's Wharf.
Crysdall, Daniel, innkeeper, Pinnacle st.
Davy & Brownell, carpenters, &c., John st.
Donoghue, John, shoe store, Front st.
Dougall, Benjamin, attorney at law, Front st.
Easton & Judd, general store, Front st.
Fairman, William J., grocer, Front st.
Fanning, Isaac, innkeeper, Front st.
Fry, A., tinsmith, Front st.
Furnival, J. W., saddler, Bridge st.
Galliglee, B., tailor, Front st.
Gardener, ——, grocer, Front st.
Garness, Charles, grocer, Front st.
Greer, Rev. John, Church of England.
Greig, Rev. William, Free Church.
Hamley, Phillip, baker, Front st.
Harper, Charles, innkeeper, Front st.
Horan & Fay, foundry, Dundas st.
Hunt, Burleigh, carpenter, &c., Grove st.
Jackson, Thomas, butcher and grocer, Front st.
Johns, John, saddler, Front st.
Jones, Rev. Richard, Wesleyan.
Jones, Nathan, general store, Front st.
Jones, R. H., carriagemaker, Front st.
Kahoe, Patrick, carriagemaker, Bridge st.
Keith, James & Joseph, carriagemakers, Mill st.
Kerr, John, bootmaker, Front st.
Lauder, Andrew, watchmaker, Front st.
Langshaw, Hugh, dry goods &c., Front st.
Lister, Dr. James, Front st.
Lyons, Henry K., tinsmith, Front st.
McCormick, Arthur, grocer, Front st.
McEwen, Rev. James, Church of Scotland.
McMaster, William, grocer, Front st.
Mullett, John H., leather store, Front st.
Mills, Parker, shoemaker, Front st.
Madden, W. H., watchmaker, Front st.
McVean, Mrs., milliner, Front st.
Munro, Samuel, wharfinger, Pretty's Wharf.
Nixon, James, innkeeper, Pretty's Wharf.
Newton, Thomas, general store, Front st.
O'Brien, Stephen, innkeeper, Front st.
O'Hara, John, barrister and attorney, Front st.
Pashley, Benjamin, temperance inn, Front st.
Phippan, John, tallow chandler, Front st.
Proctor, Amos, axe factory, Front st.
Powers, Dr. James, Hotel st.
Read, Robert, tanner and distiller, Front st.
Reed, David, shoemaker, Front st.
Reed, J. H., hair dresser, Bridge st.
Robins, Charles A., blacksmith, Front st.
Ross, John, tannery, Church st.
Russell, E. P., chairmaker, Front st.
Rutherford, William, carpenter, &c., Front st.
Ridley, Dr. George N., Front st.
Ridley, Dr. Charles, Front st.
Ross, E. P., penitentiary boot and shoe store, Front st.
Shanks, Thomas, variety store, Front st.
Sierichs, Hermann, baker, Front st.
Smith, Dr. Henry, Church st.
Smith, S. B., tinware and stoves, Front st.
Smith, Joseph, shoe store, Front st.
Stapley, Miss, milliner, Front st.
Taylor, Nicol, grocer, Front st.
Thompson, William, brewer and innkeeper, Bridge st.
Templeton, William, tailor, Front st.
Tossell, William, hair dresser, Front st.
Tossell, Mrs., milliner, Front st.
Telegraph office, John Phippan, superintendent, Bridge st.
Walker, James, grocer and tailor, Front st.
Wallbridge, Henry, attorney at law, Front st.
Walton, Dr. Benjamin, Church st.
Warton, John, tailor, Front st.
Walsh, Mrs., milliner, Front st.
Watt, William, grocer, Front st.
Weese, John, innkeeper, Front st.
Ward & Lafontaine, axe factory, Mill st.
Wallis, William, carpenter, &c., Pinnacle st.
Willard, Mrs., innkeeper, Front st.

BELŒIL,

A VILLAGE situated on the River Richelieu, in the Seigniory of Belœil, County of Verchères, C. E., —distant from Montreal, 24 miles—Railroad fare, 2s. 6d., steamboat fare, 5s.

ALPHABETICAL LIST OF PROFESSIONS, TRADES, &c.

Allard, Dr. J. B.
Blanchard, Christopher, blacksmith.
Brosseau, Dr. J. B.
Bernard, Baptiste, general store.
Brunell, Baptiste, wheelwright.
Brunell, Louis, wheelwright.
Busquet, François, tailor.
Davignon, Simeon, notary.
Depatie, François, shoemaker.
Durocher, Rev. Eusebe, Roman Catholic.
Duhamel, Joseph, blacksmith.
Godette, Christopher, shoemaker.
Godette, Hubert, shoemaker.
Ladoux, Edward, blacksmith.
Lahaise, Louis, shoemaker.
Lamoureux, Olivier, blacksmith.
Landreville, Joseph, cooper.
Largé, Joseph, carpenter.
Malo, Prudent, general store.
Pepin, Celestin, tanner.
Préfontaine, Godfroi, general store.
Préfontaine, Joseph, general store.
Peté, Henri, carpenter.
Soignor, Charles, shoemaker.
Thibault, Charles, shoemaker.

BERLIN.

The VILLAGE of Berlin is situated in the Township of Waterloo, and county of the same name, C. W.—distant from Hamilton, 35 miles—usual stage fare, 4s. 4d. Population about 750.

ALPHABETICAL LIST OF PROFESSIONS, TRADES, &c.

DAVIDSON, WILLIAM, postmaster.
DAVIDSON, G. & W., general merchants.

Ahrens, C. H., general store.
Alendorf, Baltzer, weaver.
Bendler, Herman, shoemaker.
Benton, William, waggonmaker.
Bindeman, Rev. F. W., Luthern.
Bond, Edwin, tailor.
Bowman, Gabriel, cabinetmaker.
Bowman, Jacob W., cabinetmaker.
Bowman, Joseph S., brushmaker.
Bowman, H. B., ironfounder.
Brown, William, painter.
Clark, D. D., cabinetmaker.
Coleman, John, grocer.
Correl, Michael, cabinetmaker.
Ebey, Rev. Benjamin, Menonist.
Ebey, George, veterinary surgeon.
Ebey, Henry, printer.
Ebey, Lemuel, tailor.
Ebey, John W., druggist and general store.
Enslin, Christian, bookseller, stationer and notary public.
Fildner, Valentine, blacksmith.
Fuchs, Auguste, watchmaker.
Gankel, Frederick, innkeeper.
Gankel, Levi, & Co., butchers.
German Canadian, The, weekly paper, Henry Eby, publisher.
Gilbert, Frederick, weaver.
Harbin, Rev. John, New Jerusalem Church.
Heiler, Jacob, wheelwright.
Heistand, Isaac, nurseryman.
Heller, John, watchmaker.
Hoffman, John, & Co., cabinet, chair and plane-makers, and general store.
Howard & Hillborn, vinegar factory.
Jautz, George, cabinetmaker.
Kidder, Charles, hatter and furrier.
Knetchell, P. W., cabinetmaker.
Lehmen, John J., tinsmith.
McMahon, William, bailiff.
Marshall & Webb, brickyard.
Miller, F. G., general store.
Moore, W. K., general store.
Narghang, C. K., tailor.
Octzel, John, saddler.
Repscher, Peter, brewer and innkeeper,
Roat, John S., saddler.
Rochter, Samuel, shoemaker.
Rotherwool, Henry, cabinetmaker.
Scott, John, medical doctor and coroner.
Scipe, George, cooper.
Shafer, Henry, butcher.
Smith, Henry, chemist and druggist.
Sparrow, Thos., clerk of the division court.
Thoman, William, carpenter.
Trout, Samuel, blacksmith.
Wagner, Anselm, potter.
Warner, Justus, waggonmaker.
Walden, William, bailiff.
Washburn, Stephen, cabinetmaker.
Weaver, Rev. Solomon, German Methodist.
Whiting, Jas. A., medical doctor.
Winger, John, pumpmaker.
Zeigler, Enoch, smith and carriagemaker.
Zeigler, Noah, cabinetmaker.
Zeigler, Nicholas, brick yard.

BERTHIER, *en haut.*

The VILLAGE of Berthier is situated on the north shore of the River St. Lawrence, in the seigniory and county of the same name, C. E. There is a steamboat communication with Montreal twice each week in summer,—deck fare, 1s. 3d, cabin fare 3s 9d.—stage fare in winter, 12s. 6d.

ALPHABETICAL LIST OF PROFESSIONS, TRADES, &c.

ARMSTRONG, DAVID M., M.P.P., agent for National Loan Fund Life and Equitable Fire Assurance Companies.
CHALUT, LIEUT. COL. JEAN B., notary public and registrar of the county.
DIGNAN, JAMES, provincial land surveyor.
MCBEAN, CAPTAIN JOHN.
OLIVIER, LOUIS AUGUSTE, advocate.
LAFOND, FRANCOIS XAVIER, practising notary public.
TRANCHEMONTAGNE, FRANCOIS REMI, general store and commissioner of the court for small causes.

Bondy, A. D., advocate.
Bourret, Henri, advocate, clerk of the circuit court.
Bourguignon. Mrs., dry goods store.
Contu, Gilbert, postmaster and notary.
Curtis, Gates, foundry.
Doucet, Norbert, notary and commisioner for small causes.
Desrosiers, Leopold, notary and commissioner for small causes.
Dixon, James, general store.
Dorouin, Joseph, general store.
Emond, Charles, general store.
Fafard, George, general store.
Faries, Lieut. Col. Hugh.
Forneret, Alexander C.
Gauthier, Narcisse, general store.
Gagnon, Rev. Jean F., Roman Catholic.
Guerout, Rev. N., Swiss Protestant.
Gagnon, François, stage house and boarding house.
Giroux, Joseph, boarding house.
Kerrigan, Patrick, boarding house.
Kittson, Alexander, general store.
Laferrier, Remi, clerk commissioners' court.
Lavallée, Captain Pierre.
Lavallée, Captain Flavien, mill owner.

Leclair, Miss, dry goods store.
McWilliams, James, general store.
Meek, Mrs., dry goods store.
Morrison, Major William.
Osteroute, William Henry, notary and general store.
Olivier, Elzear, miller.
Piché, Eugène U., advocate.
Perrin, Firmin, notary and mill owner.
Rulston, Peter, tannery.
St. Germain, Leandre, hatter.

BERTHIER, *en bas*.

The VILLAGE of Berthier, or "Belle Chasse de Berthier," is situated in the seigniory of the same name, and County of Bellechasse, C. E.—24 miles below Quebec, on the south shore of the River St. Lawrence.

ALPHABETICAL LIST OF PROFESSIONS, TRADES, &c.

Bonenfant, Rev. Joseph, Roman Catholic.
Beutard, Charles, saw mill.
Blouin, David, boarding house.
Carbonneau, J. O., general store.
Faribault, Narcisse, commissioner of court of small causes.
Guilmet, Francis, general store.
Lessard, Simeon, saw mill.
Lassard, Augustin, general store.
Laverdire, Jacques, postmaster.
Ruelle, Augustin G., N. P. and registrar of the county of Rimouski, No. 2.
Ryan, Patrick, saw mill.

BEVERLEY,

A VILLAGE situated in the Township of Bastard, County of Leeds, C. W.—distant from Brockville, 24 miles, distant from Kingston, 40 miles. Population about 250.

ALPHABETICAL LIST OF PROFESSIONS, TRADES, &c.

DENAUT, W. H., general merchant, and grist, saw, and carding mills.

MOTT, HENRY, hotelkeeper—travellers will find good accommodation at this house, and conveyances are to be had, if required.

Allen, C., marble factory.
Bell, William, tanner and shoemaker.
Conners, George, blacksmith.
Davidson, Patrick, carpenter.
Fulford, Jonathan, blacksmith.
Hickok, P., ironfounder.
Hindmarsh, J. & L., carpenters.
Judd, A. G., general store.
Kelsey, John, cooper.
M'Gee, Dr. B. T.
O'Connor, C., tailor.
Root, Henry, carriagemaker.
Russell, J. A., general store.
Simpson, Rev. William, Episcopal Methodist.
Vinton, Allan, saddler.
Warren, John, postmaster.
Watkins, Rev. John, Church of England.

BLETCHER'S CORNERS,

A small VILLAGE situated in the Township of Hope, County of Durham, C. W.,—distant from Port Hope, 3 miles—stage fare, 1s. 3d. Population about 125.

ALPHABETICAL LIST OF PROFESSIONS, TRADES, &c,

BLETCHER, WILLIAM, hotelkeeper and proprietor of the Victoria stage line from Peterborough to Cobourg.

Adamson, Henry, tailor.
Boyce, J., saw and carding mills.
Briggs, John, smith and machinist.
Brittin, William, carpenter and builder.
Cassiday, John, shoemaker.
Dennie, George, blacksmith.
Gifford, Samuel, carpenter and builder.
McCarty, Jeremiah, shoemaker.
McGowan, John, blacksmith.

BLOOMFIELD, (1ST.,)

A VILLAGE situated in the Township of Hallowell, Prince Edward County, C. W.—distant from Picton, 5 miles—stage fare, 1s. 3d.—distant from Wellington, 6 miles—stage fare, 1s. 3d. Population about 250.

ALPHABETICAL LIST OF PROFESSIONS, TRADES, &c.

HUBBS, WILLIAM, carding and fulling mills.

PULVER, P. M., hotelkeeper,—travellers will find a comfortable house, and charges moderate.

THIRKELL, JOHN, dealer in dry goods, groceries, hardware, crockery, country produce, &c., &c.

Bull, C. S., flour mill.
Clark, Philip, postmaster and general store.
Clark, Selleck, shoemaker.
Cooper & Burlingham, flour mill.
Cooper, James, tanner and shoemaker.
Cooper, Obediah, blacksmith.
Coultis, H., match factory.
Duggan, D. A., tailor.
Lear, George, carpenter.
Morgan, Richard, flour mill.
Noxon, Samuel, saw mill.
Ringer, William, shoemaker.
Simpson, Benjamin, waggonmaker.
Southard, William, carpenter.
Sanders, George W., carpenter.
Stinson, John, blacksmith.
Striker, Jonathan, blacksmith.
White, W., shoemaker.
Wiggins, C. A., innkeeper.
Workman, William, carriagemaker.
Young, Thomas, blacksmith.

BLOOMFIELD, (2ND,)

A small VILLAGE situated in the Township of Cavan, County of Durham, C. W.—distant from Port Hope, 14 miles—usual stage fare, 3s. 9d.—distant from Peterborough, 16 miles—usual stage fare, 3s. 9d. Population about 100.

ALPHABETICAL LIST OF PROFESSIONS, TRADES, &c.

Bee, John, shoemaker.
Clemshaw, John, postmaster and grocer.
Dyall, Doctor R.
Fitzgerald, John, storekeeper.
Graham, Joseph, innkeeper.
Henderson, John, tailor.
Kidd, George, blacksmith.
Purdy, James, waggonmaker.
Philips, J., general mechanic.
Ward, James, shoemaker.
Wood, Robert, shoemaker.
Wright, John, threshing machine shop.

BOLTON,

A VILLAGE situated in the Township of Albion, County of York, C. W.—distant from Toronto, 28 miles—usual stage fare, 3s. 9d. Population about 400.

ALPHABETICAL LIST OF PROFESSIONS, TRADES, &c.

WALFORD, SAMUEL & SON, soap and candle factory.

Adams, Dr. W.
Ansted, William, brickmaker.
Banks, Stephen, carriagemaker.
Barons, William, carpenter.
Bell, John, bootmaker.
Bolton, James, miller.
Bolton, William, saw mill.
Bolton, Charles, general store.
Bolton, Samuel, carpenter.
Botham, Moses, tailor.
Brownlee, John, cooper.
Burnett, George, mason.
Burrowes, Nicholas, pumpmaker.
Carless, William, innkeeper.
Clark, John, boatmaker.
Evans, George, innkeeper.
Harper, John, saddler.
Hughes, W. C., cabinetmaker.
Johnson, James, innkeeper.
Jones, Griffith, bootmaker.
Laurence, George, general store.
Lundy, Tindal, blacksmith.
McDonald, Francis, cooper.
Mills, Thomas, tailor.
Postill, William, waggonmaker.
Prosser, T. C., land surveyor.
Reeves, John, baker.
Rutherford, Adam, bootmaker.
Shields, William, general store.
Smith, Thomas, carpenter.
Tindall, John, butcher.
Toy, Frederick, baker.
Walford, Samuel, postmaster.
Warbrick, Dr. John C., coroner.
Warbrick, Joseph, tanner.
Wood, James, blacksmith.
Woolfe, James, blacksmith.

BONDHEAD,

A VILLAGE situated in the Townships of West Gwillimbury and Tecumseth, County of Simcoe, C. W.—distant from Toronto, 44 miles.

ALPHABETICAL LIST OF PROFESSIONS, TRADES, &c.

Boddy, John, innkeeper.
Fraser, Rev. M., Secession Church.
Hamen, J., school teacher.
Jones, H., innkeeper.
Lynd, James, general store.
Lewis, G., blacksmith.
M'Cracken, Robert, carpenter.
Neilson, William, waggonmaker.
Osler, Rev. F. M., Church of England.
Orr, Dr., physician and surgeon.
Parker, William, blacksmith.
Rogers, S., tannery.
Rogers, J. B., steam sawmill.
St. Clair, A., general store.
Switzer, R., carpenter.
Watson, George, waggonmaker.
Watson, J., blacksmith.

BOWMANVILLE,

A VILLAGE situated on an excellent harbour of Lake Ontario, in the Township of Darlington, County of Durham, C. W.—distant from Toronto, 42 miles—usual stage fare, 12s. 6d.—distant from Port Hope, 22 miles—usual stage fare, 7s. 6d.—distant from Kingston, 134 miles—usual stage fare, 37s. 6d. Population about 1,500.

AGENCIES OF ASSURANCE COMPANIES, BANKS, &c.

Bank of Montreal, J. Simpson, agent, Scugog st.
Bank of Upper Canada, H. S. Reid, agent, King st.
Montreal Fire and Marine Assurance Company, John Burk, agent, King st.
National Loan Fund Life Assurance Company, S. W. Davidson, agent, King st.
Provincial Mutual Life Assurance Company, Charles C. Neville, agent, King st.

ALPHABETICAL LIST OF PROFESSIONS, TRADES, &c.

ARMOUR, ROBERT, barrister and attorney at law, solicitor to the Bank of Montreal agency, King st.

BLEWETT & HOAR, general smiths, King st.—horseshoeing and general smith work in all its branches attended to; English steel plate shovels always on hand.

BOWMANVILLE MESSENGER, weekly paper, McMillan & Begg, publishers, King st.

CONNOR, HENRY, temperance house and saloon, King st.—travellers will find a comfortable house and low charges.

COWELL, F. Y. & W., dealers in dry goods, groceries, hardware, crockery and country produce, King st.

DAVIDSON, S. W., & Co., chemists and druggists, King st.—a choice stock of drugs, chemicals, dye stuffs, paints, perfumery, &c., at low prices.

FAIRBAIRN, ROBERT, postmaster, King st.

FAIRBAIRN, J. B., bookseller and stationer, King st.—N. B., all the American periodicals furnished to subscribers at United States prices.

FISHER, DAVID, dealer in dry goods, groceries, hardware and country produce, and nurseryman, King st.

HALES, H. B., manufacturer of saddlery, harness, &c., of the best quality, King st.

HINDS, ALPHONSO, Waverly House, hotel and stage house, King st.—travellers will find the house comfortable and convenient, and charges reasonable.

HUTCHESON, ST. JOHN H., barrister and attorney at law, King st.

MCMILLAN & BEGG, printing office, King st.

MCMURTRY, WILLIAM, dealer in dry goods, groceries, hardware, crockery and country produce, King st.

MANNING, ROBERT S., manufacturer of all kinds of cabinet furniture, King st.

MASON, SAMUEL, saddler and harnessmaker, King st.—every article in the line constantly on hand or made to order of the best quality, and at low prices.

NEADS, JACOB, hardware merchant, smith, carriagemaker, and dealer in stoves, iron, &c., King st.

NEVILLE, CHARLES C., clerk of division court, and insurance agent, King st.

REID, H. S., collector of customs, and agent for marriage licenses, and of the Bank of Upper Canada, King st.

SIMPSON, JOHN, & Co., importers of dry goods, groceries, hardware, &c., millers, distillers, and exporters of country produce, King st.

SIMPSON, JOHN, agent of Bank of Montreal, Scugog st.

SMITH, D. S., produce, cloth and wool merchant, King st.—Cash paid for wool, produce, &c.

STOTT, THOMAS, carriagemaker, King st.—keeps on hand every description of vehicles used in C. W., which are warranted equal to any in the Province, and are sold on very moderate terms.

SUTTON, THOMAS C., chemist, druggist and wine merchant, King st.—wines and liquors of superior quality constantly on hand.

Bailey, James, pottery, Clinton st.
Bigelow, John, tinsmith, King st.
Bragg, S., tailor, King st.
Brooke, L. F., general store, King st.

Brown, Thomas, smith and waggonmaker, King st.
Brown, Thomas, tailor, King st.
Bowling, Rev. G., Primitive Methodist.
Buckler, Aaron, watchmaker, King st.
Clark, Hugh G., watchmaker, King st.
Climie, Rev. J. C., Congregationalist.
Coate, Dr. D., King st.
Drewery, Mrs., innkeeper, King st.
Eynon, Rev. John, Bible Christian.
Fee, John, carpenter, &c., King st.
Forsyth, George, shoemaker, King st.
Garnet, Rev. J., Primitive Methodist.
Gifford, G., tanner and leather store, Clinton st.
Haines, George, carriagemaker, King st.
Hay, David D., dry goods, King st.
Harries, J., shoemaker, King st.
Hunt, Thomas W., general store, King st.
Jenkins, William, tailor, King st.
Kennedy, Rev. Thomas, Church of England.
Kennedy, Rev. Alexander, United Presbyterian.
Keys, W., tailor, King st.
Low, Dr. G. H., King st.
McTavish, E. & D., carriagemakers, King st.
McFeters, James, general store, King st.
Martin, Phillip, tailor, King st.
Manchester, ——, tailor, King st.
Mitchell, Z., temperance inn, King st.
Mitchell, William, surveyor and landing waiter of customs, King st.
Muirs, James, baker, King st.
Montreal Telegraph office, T. C. Patrick, operator, King st.
Newsom, S. F., carpenter and builder, Church st.
Pethick, William, tailor, King st.
Pirie, William, tailor, King st.
Porter, William, iron founder, King st.
Ratcliffe, William, temperance inn, King st.
Reed & Wherry, shoestore, King st.
Schofield, William, general store, King st.
Shaw, Thomas, innkeeper, King st.
Slater, Rev. J. C., Wesleyan.
Squair, Robert, grist and oat mills, Clinton st.
Stephens, James & John, saddlers, King st.
Vancamp, J. & J., general store, King st.
Williams, D. D., cloth factory, Clinton st.
Wilson, John, pottery, Scugog st.
Wilson, Nathaniel, general store, King st.
Wright, George, cabinetmaker, Church st.

BOUCHERVILLE,

A Village situated in the Seigniory of Boucherville, County of Chambly, C. E.—distant from Montreal, 9 miles—steamboat fare, 10d.

ALPHABETICAL LIST OF PROFESSIONS, TRADES, &c.

Lacoste, Louis, notary public.
Normandin, Louis, notary public.

Aubertin, Toussaint, shoemaker.
Berthiaume, Joseph, wheelwright.
Birtz, J. B., wheelwright.
Bourdon, Joseph, shoemaker.
Bouvier, Solomon, wheelwright.
Carrière, Adolphe, blacksmith.
Dagenais, Rev. Thomas E., Roman Catholic.
Guimond, Charles, blacksmith.
Favreau, Henry, wheelwright.
Lefebvre, Charles, shoemaker.
Lefebvre, Hypolite, shoemaker.
Loiseau, Magloire, shoemaker.
Latour, Dr. Théophile H.
Marchessault, Léon, blacksmith.
Monarque, Pierre, storekeeper.
Pépin, Rev. Thomas, Roman Catholic.
Riendeau, Jean B., sen., storekeeper.
Riendeau, J. B., jun., storekeeper.
Robert, Antoine, shoemaker.
Roy, Eusèbe, blacksmith.
Roy, Maurice, wheelwright.
Sénécal, Pierre, shoemaker.
Weilbrenner, Dr. Rémi C.
Weilbrenner, Joseph, land surveyor.

BRADFORD,

A Village situated in the Township of West Gwillimbury, County of Simcoe, C. W.—distant from Toronto, 37 miles—usual stage fare, 5s.—usual steamboat fare to Barrie, 2s. 6d. Population about 600.

ALPHABETICAL LIST OF PROFESSIONS, TRADES, &c.

Cameron, D., wholesale and retail dealer in dry goods, groceries, teas, liquors, hardware, crockery, patent medicines, &c., &c.
Douglas, George, postmaster.
M'Conkey, T., & Brother, wholesale and retail dealers in dry goods, groceries, hardware, &c., &c., and agents for the Colonial Life, and Provincial Mutual Fire Assurance Companies.

Aljeo, Robert, innkeeper.
Armson, Hugh, painter and glazier.
Armson, William, township reeve.
Barry, J. W., general store.
Barry, James W., tanner and shoe and leather store.
Bingham, Joseph, tanner.
Brown, Robert, carpenter.
Brown, Archibald, waggonmaker.
Burnie, Newton, M. D.
Cooke & Co., builders and carpenters.
Davidson & Mosier, cabinetmakers.
Driffel, Thomas, blacksmith and waggonmaker.
Ferguson, T. E., school teacher.
Gardner, David, baker.
Goodfellow & Lundy, carpenters and builders.
Hill, Rev. A., Church of England.
Hill, John, butcher.

Holmes, John, smith and waggonmaker.
Kilkenny, T., cabinetmaker.
McConkey, Thomas, clerk of division court, and commissioner of queen's bench.
McDonald, John, tailor.
McKay, J., & Co., general store.
McLachlan, Rev. John, Free Church.
Murray, G., & Co., general store.
Oats & Cockerloin, grist mill.
Palmer, William, blacksmith.
Parkhill, Thomas, tailor.
Paton, James, M. D.
Phillips, G., carpenter, &c.
Purkiss, William, baker.
Rice, Rev. L. O., Wesleyan.
Rogers, Joel, innkeeper.
Ross, Rev. Alexander, Church of Scotland.
Ross, Benjamin, carpenter.
Ross, James, carpenter.
Sachs, George, tinsmith.
Sutherland, H., blacksmith.
Swallow, John, builder and carpenter.
Thompson, John E., barrister at law.
Todd, James, butcher and innkeeper.
Trott, William, tailor.
Trott, S., & Son, upholsterers and cabinetmakers.
Turner, George, bootmaker.
Walker, James, tailor.
Wallis, T. G., saddler.
Wardman, Ralph, shoemaker.

BRAMPTON,

A Village situated in the Township of Chinguacousy, County of York, C. W.—distant from Toronto, 26 miles—usual stage fare, 3s. 9d. Population about 600.

ALPHABETICAL LIST OF PROFESSIONS, TRADES, &c.

Boyce, Rev. W., Primitive Methodist.
Brain, J., brewery.
Forster, W., general store.
Gilchrist, D., innkeeper.
Haggart & Brothers, iron founders.
Harvey, Dr. A.
Holmes, Rev. A., Presbyterian.
Holmes, J., tannery.
Howland, P., postmaster and general store.
Jackson, S., general store.
Lynch, D. L., general store, and clerk and treasurer of township.
Macdonald, D., school teacher.
Murdoch, Dr. W.,
Martin, Mrs., female school.
Pringle, Rev. James, United Presbyterian.
Ross, J., general store.
Trueman, D., chemist and druggist.
Stewart, A., innkeeper.
Weir, J., innkeeper.
Whitehead, T., general store.
Wright, G., general store, miller, and distiller.
Wright, G., reeve.

The Village also contains 3 blacksmiths, 2 cabinetmakers, 1 cooper, 3 carpenters, 1 fanning-mill maker, 3 tailors, 3 saddlers, 3 shoemakers, 2 tinsmiths, 1 watchmaker, 2 waggonmakers.

BRANTFORD,

A Town in the County of Wentworth, and Township of Brantford, C. W., is situated on the Grand River, which is navigable to within 2½ miles of the Town, for which distance a Canal has been constructed, so that Brantford, during the season of navigation, has now an uninterrupted water communication with Lake Erie. Brantford is distant from Toronto, 73 miles, from Hamilton, 24 miles—usual stage fare, 5s. From London, 65 miles—usual stage fare, 15s. During the summer and fall there is steamboat communication direct with Buffalo, three times each week—usual fare, 10s. Population about 4000.

AGENCIES OF ASSURANCE COMPANIES, BANKS, &c.

Bank of British North America, James Christie, agent, Colborne st.
Bank of Montreal, Wm. Muirhead, agent, Colborne st.
Brantford Navigation Co., D. Thorburn, president; John Cameron, secretary, Colborne st.
Brantford Building Society, Colborne st.
Brant Mechanics' Building Society, J. K. Buchanan, secretary and treasurer, Colborne st.
Canada Life Assurance Company, W. Muirhead, agent, Colborne st.
Colonial Life Assurance Company, Daniel Brooke, agent, Colborne st.
Gore District Mutual Fire Assurance Company, A. Cook, president; Allen Good, secretary and treasurer; Thomas Rich, general agent, Colborne st.
Merchants' Mutual Fire Insurance Company of Buffalo, John Kerby, agent, Colborne st.
National Loan Fund Life, and Equitable Fire Assurance Companies, A. Bunnell, agent, Colborne st.
Provincial Mutual Fire Assurance Company, Alexander Kirkland, agent, Colborne st.

ALPHABETICAL LIST OF PROFESSIONS, TRADES, &c.

Bacon & Chave, cabinet, chair and furniture factory, Colborne st.
Bowie, James, M. D. medical hall, Colborne st.
Brantford Courier, weekly paper, Henry Lemmon, proprietor, Colborne st.
Brantford Herald, weekly paper, W. Johnston, proprietor, Colborne st.
Brethour, John, importer of staple and fancy dry goods and groceries, Colborne st.

British American Hotel, Job Tripp, corner of Colborne and King sts.—travellers will find every accommodation and attention, and first rate livery.

Brooke, Daniel, attorney at law, solicitor in chancery, notary and conveyancer, Colborne st.

Brown, J. G., surgical and mechanical dentist, and daguerrean artist, Wilkes' brick block, Colborne st.

Brown, Michael, auctioneer, bookseller, binder and stationer, Colborne st.

Buchanan, James Kincaid, land agent, notary, conveyancer, &c., Colborne st.

Bunnell, Alexander, forwarder, produce and commission merchant, Colborne st.—consignments of all kinds, and orders for wheat and flour attended to.

Burley, Luther, Brantford saloon, Colborne st.—New York oysters, lobsters and sardines, and cigars of the best quality, always on hand.

Burwell, Alexander, surveyor and draftsman, Darling st.—attends promptly to conveyancing and land agency business, upon moderate terms.

Cameron, John, secretary Brantford Navigation Company, Colborne st.

Cameron & Rubidge, barristers and attorneys at law, Colborne st.

Cheeseman & Stubbs, dealers in groceries, wines, liquors, crockery, &c., Colborne st. tallow, soap grease and ashes taken in exchange.

Christie, James, agent Bank of British North America, Colborne st.

Clleghorn, Allen, importer of and wholesale and retail dealer in every description of shelf and heavy hardware, Colborne st.

Clement, Joseph B., postmaster, office, Market st.

Clifford, Daniel, cabinetmaker, Colborne st.—every description of furniture constantly on hand or made to order in the best manner, and on reasonable terms.

Cockshutt, Ignatius, importer of dry goods, groceries, hardware, crockery, &c., &c., Colborne st.

Cole, S., sash, blind, and agricultural factory, west end of Brantford bridge—manufactures Eddington's patent Glasgow ploughs, chain pumps, fanning mills and straw cutters.

Colmer, William, saddler, harness and trunk maker, Colborne st.—a choice assortment of bits, bridles, spurs, whips, &c., and an extensive stock of saddlery always on hand.

Comerford, John, dealer in groceries, wines, liquors, provisions, &c., Checkered store, Colborne st.

Cowherd, Thomas, manufacturer of plain and japanned tinware, Colborne st.—jobbing done to order with punctuality, and upon moderate terms.

Craig, Joseph, dealer in groceries, provisions, china, glass, &c., Colborne st.

Creyk, James, watchmaker and jeweller, Colborne st.—particular attention paid to cleaning and repairing watches and clocks. Gold and silver watches for sale, at very low prices.

Dalrymple, Robert & William, cabinet, chair and sofa factory, Colborne st.—manufacture every article in their line of business, upon very reasonable terms.

Digby, Alfred, M. D., Wellington st.

Duncan, Cornelius, tailor and clothier, Colborne st., opposite the Bank of B. N. A.—gentlemen's clothing, and ladies' riding habits, furnished to order, with neatness and despatch.

Elliott, J. & W., sculptors, marble masons, &c., Colborne st.—a large stock of foreign and American marble, grave stones, tomb tables, &c., constantly on hand.

Evans, Thomas, bookseller and stationer, Colborne st.—a good stock of periodicals always on hand—Sunday school libraries furnished at New York prices.

Evans, Mrs., milliner and straw bonnet maker, Colborne st.

Gardham, John, tailor and clothier, Colborne st.—every description of clothing furnished, at reasonable prices.

Gardham, Mrs., milliner, Colborne st.—keeps always on hand a select stock of fashionable millinery.

Gilkison, Archibald, barrister and attorney at law, Colborne st.

Good Allen, secretary Gore District Mutual Insurance Company, Colborne st.

GLASSCO, THOMAS, wholesale and retail hatter and furrier, Colborne st.—cash paid for all kinds of fur skins.

GOOLD, BENNETT & Co., iron and brass founders, manufacturers of stoves and stove furniture, mill gearing, steam engine work, agricultural implements, &c., Colborne st.

HALE, JONATHAN, commercial hotel and general stage house, corner of Colborne and Market sts.—for civility, attention and comfort, this house will be found second to none.

HALE & STAYNER, livery stables, King st. and Hale's hotel—good horses and carriages furnished at the shortest notice and on moderate terms.

HAMMILL, R. & J., sculptors, marble dealers, &c., Darling st.

HARDY, H. A., barrister at law, and solicitor in Chancery, Wilkes' block, Colborne st.

HELLIWELL, C. L. & Co., booksellers, binders and stationers, Colborne st.

HIGINBOTHAM, ANDREW, chemist and druggist, corner of Colborne and King sts.—paints, oils, and dye stuffs in every variety, a choice stock of perfumery, &c., always on hand.

HOWELL, GARRET, jun., dealer in dry goods, groceries, hardware, boots and shoes, and produce forwarder, Colborne st.

JOHNSTON, W., printing office, Colborne st.

KERBY, JOHN, grocery, wine, liquor, and produce merchant, miller, distiller, tallow chandler, woolcarder, and cloth dresser, Colborne st.

KIRKLAND, ALEX., dealer in dry goods, groceries, &c., wholesale and retail, Colborne st.

LEMMON, HENRY, printing office, Colborne st.

LINES, WM., wholesale and retail grocery, wine, liquor, and provision dealer, Colborne st.

MAIR, JAMES TORRANCE, dealer in groceries, wines and liquors, Colborne st.

M'KAY, DUNCAN, saddler, harness and trunkmaker, Colborne st.—keeps on hand an extensive assortment of saddlery, &c., and a good stock of shoe and harness leather cheap for cash.

M'KERLIE, D., barrister and attorney at law, Colborne st.

MASON, DR. JOHN J., M. R. C. S. L., Dalhousie st.

MELLISH & RUSSELL, builders, carpenters, and contractors, Colborne st.—estimates for every description of architectural work furnished.

MONTEITH, ROBERT, Brantford hotel, Colborne st.—the house has good accommodations, and an excellent yard and stabling.

MONTGOMERY, JOHN, tailor and clothier, Colborne st.—a large stock of ready made clothing constantly on hand at very low prices.

MONTGOMERY, JOHN D., tailor and clothier, Colborne st.—keeps always on hand, or makes to order, every description of clothing, at reasonable prices.

MOORE, JOHN HENRY, importer of dry goods, groceries, hardware, &c., &c., Colborne st.

MORTON & Co., stoneware factory and pottery, Dalhousie st.—this is the only *stoneware* factory in C. W., and every article will be warranted equal to any made in North America, and be supplied upon as good terms.

MORTON, ——, general hardware merchant, Colborne st.

MUIRHEAD, WILLIAM, agent, Bank of Montreal, Colborne st.

NORWOOD, J. T., hair dresser and perfumer, basement of Hale's hotel, Colborne st.

PRIOR, HENRY, bowling saloon, King st.—oysters, cigars, wines, liquors, &c., of the best quality, always on hand.

PRUYN & CLARK, dealers in groceries, wines, liquors, &c., Colborne st.

QUINLAN, JOSEPH, dealer in groceries, liquors, china, glass, &c., Colborne st.

REID, ALFRED, dealer in boots, shoes, leather, and findings, Colborne st.—cash for hides.

ROBINSON, CHARLES, barrister and attorney at law, Post Office buildings, Market st.

ROY, E., & Co., importers of and wholesale and retail dealers in dry goods, groceries, &c., &c., Exchange buildings, Colborne st.

SIMPSON, F., dealer in boots, shoes, and leather, wholesale and retail, Colborne st.

SKINNER, JIRA, M. D., west end of Colborne st.

START, JOHN, barrister and attorney at law, Colborne st.

STEELE, JOHN, manufacturer of pot and pearl ashes, saleratus, cloths, and blankets, distiller, lumber merchant, &c., Colborne st.

STEWART, PETER S., importer of and wholesale and retail dealer in dry goods, and groceries, Colborne st.

Strobridge & Botham, importers of staple and fancy dry goods, groceries, and hardware, Colborne st.

Vanbrocklin, P. C., & Co., iron and brass founders, machinists, tin and coppersmiths, produce agents, and lumber merchants, Colborne st.

Wade, Henry, dealer in dry goods, groceries, hardware, glass, crockery, &c., Colborne st., Market square.

Walkinshaw, Jas., tailor and clothier, Colborne st.—every kind of clothing, riding habits, &c., made to order in the best style, and on reasonable terms.

Wallace, James, distiller, grocery, wine, liquor, and provision merchant, Colborne st.

Watts, Charles, distillery, &c., corner of Colborne and Dumfries sts.

Weyms, Robert, grocer and innkeeper, Colborne st.—cash paid for hides.

Whitham, William, portrait, sign and ornamental painter, and picture frame maker, Market st.—glass for picture frames constantly on hand.

Wilkes, Geo. S., produce and forwarding merchant, Colborne st.

Wilson, Andrew, manufacturer of boots, shoes, and leather, Colborne st.—cash paid for hides.

Woodyatt, James, tailor and clothier, Colborne st.—executes all orders in his line of business upon reasonable terms, and with neatness and despatch.

Babcock, Geo., stage owner, Hale's hotel.
Baker, Rev. Thomas, Congregationalist.
Bailey, R., gunsmith, King st.
Ballantine, Wm., shoestore, Colborne st.
Barrett, J., waggonmaker.
Brown, Chas., cabinetmaker, Colborne st.
Byrne, Rev. C., Wesleyan.
Cartan & Dee, dry goods, Colborne st.
Christie, Edmund, grocer, Colborne st.
Cocker, John, tailor, Colborne st.
Culver, J. M., carriagemaker, West Brantford.
Daly, Thos., grocer, Colborne st.
Delany, Michael, grocer, Colborne st.
Donovan, Michael, dry goods, Colborne st.
Dove & Holmes, plasterers, Colborne st.
Drummond, Rev. Alex., Free Church.
Dunbar, J., cabinetmaker, West Brantford.
Duncan, Miss, milliner, Colborne st.
Dunne, J., grocer, Colborne st.
Dunham, Geo., baker, Colborne st.
Elliott, Samuel, grocer, Colborne st.
Farrell, J., innkeeper, West Brantford.
Fennessy, M., grocer, Colborne st.
Fletcher, William, carriage painter, West Brantford.
Florance, Wm., grocer, Colborne st.
Ford, A. B., tinsmith, Colborne st.
Gardener, Thomas, innkeeper, Queen st.
Glass, A., baker, Colborne st.
Glen, T., tailor, Colborne st.
Heaton, John, grocer, &c., Colborne st.
Heaney, Thomas, carriagemaker, Dalhousie st.
Henwood, Dr., Wellington st.
Holwell, Thomas, tailor, Colborne st.
Hurst, Wm. B., grocer, Colborne st.
Jones, Rev. P., Wesleyan.
Kerby, Jas., merchant, Colborne st. Mayor 54
Lightbody, Rev. Thomas, Congregationalist.
Long, Wm., boots and shoes, Colborne st.
Long, Wm. jun., saddler, Colborne st.
Loney, Wm., grocer, Colborne st.
McCartney, Wm., grocer, Colborne st.
McKerlie, D., barrister, Colborne st.
McMichael, Jas., saddler, Colborne st.
McTurk, Alex., cabinetmaker, Dumfries st.
Marter, Peter, M. D., King st.
Matthews, Wm., boots and shoes, Colborne st.
Norton, G., pumpmaker, Hale's hotel.
O'Dwyer, Rev. Patrick, Roman Catholic.
Park, Robert, boots and shoes, Colborne st.
Quinlan, James, grocer, Colborne st.
Rackham, John, carriagemaker, King st.
Recht, Joseph, watchmaker, Colborne st.
Robson, Thomas, grocer, Colborne st.
Ryan, Michael, cabinetmaker, Colborne st.
Simpson, Wm., dry goods, Colborne st.
Scott, J., grocer, West Brantford.
Sproule, Robert, dry goods, Colborne st.
Stapleton, John, boots and shoes, Colborne st.
Start, Wm., attorney, Colborne st.
Stowe, Joseph, general store, Colborne st.
Stratford, W. H., chemist & druggist, Colborne st.
Smith, Mrs. M., grocer, Colborne st.
Spencer, Wm., brewer, Colborne st.
Taylor, Thomas, baker, Colborne st.
Thompson, G., grocer, West Brantford.
Tupper, John M., carriagemaker, King st.
Usher, Rev. James C., Church of England.
Vanderlip, Frederick, innkeeper, Colborne st.
Wade, Miss, milliner, Market st.
Wilkes, John A , mill owner, Colborne st.
Westlake, Geo., lumber merchant, Colborne st.
Westfall, J., lumber merchant, Hale's hotel.
Weyms, James, boots and shoes, Colborne st.
Whitham, Matthew, baker, &c., Colborne st.
Wright, Joseph, boots and shoes, Colborne st.
Wrinn, John, grocer, Colborne st.
Winterbotham, Rev. J., Baptist.
Yardington, Henry, innkeeper, Darling st.

BRIGHTON,

A Village situated on Presque Isle Harbour, a Bay of Lake Ontario, in the Townships of Cramahae and Murray, County of Northumberland, C. W.—distant from Belleville, 22 miles—stage fare, 5s.—distant from Coburg, 24 miles—stage fare, 7s. 6d. Population about 700.

ALPHABETICAL LIST OF PROFESSIONS, TRADES, &c.

BETTES, JOSEPH, dealer in dry goods, groceries, hardware, crockery, country produce, &c., &c.

BULLOCK & PENTLAND, dealers in dry goods, groceries, hardware, crockery, country produce, &c.

PERCY AND BRIGHTON ROAD COMPANY—Directors: Dr. P. Gross, Brighton; Alexander Bettes, Brighton; A. F. Maybee, Cramahae Hill; James Huttons, Percy; Comfort Curtis, Percy.

SANFORD, WILLIAM H., Brighton hotel—travellers will find a good house and reasonable charges—horses and carriages furnished when required.

SINGLETON, ABRAHAM, dealer in dry goods, groceries, hardware, crockery, and country produce.

SQUIER, HENRY, dealer in dry goods, groceries, hardware, crockery, and country produce.

Bettes, B. M., tailor and temperance innkeeper.
Bettes, Alexander, saw mill and lumber merchant.
Butler, William, saw mill.
Buckley, Hiram, carpenter.
Carey, Isaac, carpenter.
Carter, Hezekiah, carpenter.
Church, Rev. L. S., Episcopal Methodist.
Davidson, Mrs., saw mill.
Clarke, Robert, carriagemaker.
Cryderman, James, saw mill.
Franklin, Billad, saddler.
Gormley, Michael, carpenter.
Gross, Dr. Pitkin.
Hamilton, Rev. R., Baptist.
Hodges, Ira, innkeeper.
Lockwood, Joseph, postmaster.
Maybee, John, saddler.
Marsh, Johnston, agent St. Lawrence Fire Assurance Company.
Mead, Dr. Henry.
Moore, Dr. Thomas.
Marsh, F. E., dentist.
Nix, John, jun., forwarder and wharfinger.
Nix, George, carpenter.
Olmsted, Gideon, saw mill.
Parker, Charles, shoemaker.
Palmer, Joseph, waggonmaker.
Playter, Rev. George F., Wesleyan.
Platt, Isaac, grist mill.
Platt, Willett, lumber merchant.
Proctor, Dr. Peltiah.
Proctor, John E., general store and agent for National Loan Fund Life Assurance Company.
Quick, William, forwarder.
Ostrom, Gilbert, millwright.
O'Sullivan, ——, millwright.
Orser, William, tailor.
Richmond, Ichabod, saw mill.
Short, John, carriagemaker.
Simpson, George B., carpenter.
Simpson, John C., cabinetmaker.
Simpson, Obed, saw mill.
Simpson, John W., saw mill.
Singleton, George, saw mill.
Spencer, Augustus, carpenter.
Thayer, Isaiah, saddler.
Wellington, Isaac, grocer.
Winn, Robert, shoemaker.
Wright, James, shoemaker.
Yerwood, William, shoemaker.
Young, John, cabinetmaker.

BROCKVILLE,

THE County Town of the United Counties of Leeds and Grenville, is situated on the River St. Lawrence in the Township of Elizabethtown, C. W.—distant from Montreal, 140 miles, and from Kingston, 56 miles—usual steamboat fare to Montreal, 15s.—usual stage fare, 18s. 9d.—usual steamboat fare to Kingston, 7s. 6d.—usual stage fare, 17s. 6d. Population about 3,000.

ASSURANCE COMPANIES, BANKS, &c.

Bank of Montreal, Thomas Lee, agent, Court-house square.
Bank of Upper Canada, R. F. Church, agent, Main st.
Canada Life Assurance Company, A. Hurd, agent, Main st.
Colonial Life Assurance Company, John Rhynas, agent, Main st.
Commercial Bank, Midland District, C. J. Campbell, agent, Main st.
Mutual Fire Insurance Co., Johnstown District, W. B. Richards, secretary and treasurer, Main st.
National Loan Fund Life Assurance Co., and Equitable Fire Assurance Co. of London, John Reynolds, agent, Main st.

PUBLIC OFFICERS.

Malloch, Geo., judge of the county, division and surrogate courts.
Richards, W. B., M. P. P. for Leeds.
Sherwood, Geo., M. P. P., warden of the United Counties.
Sherwood, Adiel, sheriff of the United Counties.
Peden, Robert, mayor of Brockville.
Jessup, James, clerk of the peace, surrogate court and county council.

Campbell, T. D., deputy clerk of the crown and clerk of the county court.
Jones, David, registrar, county of Leeds.
Scott, W. J., crown lands agent, (resides in Prescott.)
Weatherhead, John, revenue inspector.
Dickson, Benjamin, deputy sheriff.
Hays, Wm., clerk of the division court.
Schofield, Jas. L., county treasurer.
Simpson, W. B., collector of customs.
Dixon, Anthony, surveyor of customs.
Dunham, Wm. M., preventive officer of customs, at Cole's Ferry, 5 miles above Brockville.
Kelly, Robt., landing waiter of customs.
Jones, Henry, postmaster.
McClean, W. B., town clerk.

ALPHABETICAL LIST OF PROFESSIONS, TRADES, &c.

Bacon, John, dealer in general fancy goods, clocks, jewellery, &c., Main st.
Botsford, Warren, dealer in dry goods, groceries, hardware, cutlery, pot ashes, &c., Main st.
Brockville Recorder, weekly paper, David Wylie, publisher, Main st.
Brockville Statesman, weekly paper, O. R. Gowan, proprietor, Main st.
Buell, Wm., bookseller, stationer, &c., Main st.—a choice stock of books, stationery, &c., always on hand, at very low prices.
Campbell, C. J., agent Commercial Bank, M. D., Main st.
Church, R. F., agent Bank of Upper Canada, Main st.
Colton, R. P., iron founder, Water st., manufactures every description of steam engines and other machinery, equal to any other house in Canada.
Dixon, Anthony, surveyor of customs, Court-house avenue.
Dunham, George, M. D., Court-house avenue.
Edmonson, Dr. Robert, physician and surgeon, Main st.
Fitzsimmons, Robert, dealer in groceries, wines, liquors, china, glass, &c., Main st.
Fitzsimmons, Wm., contractor and general carpenter, Home st.
Flint, Billa, dealer in dry goods, hardware, paints, &c., &c., Main st.
Gowan, Ogle R., printer and publisher, Main st.
Harrison, Ed., dealer in groceries, wines, liquors, crockery, and provisions, Main st.
Healy, Jas., innkeeper, Main st.—travellers will find good accommodations, and charges moderate.
Holmes, William, architect and builder, Main st.
Hopkins, Benjamin, tin and coppersmith, Main st.—a good assortment of every article in the line, constantly on hand, at reasonable prices.
Huddleston, J. W., stove warehouse, and tin and coppersmith, Main st.
Hume, Thomas, county surveyor and architect, Orchard st.
Hurd, Alpheus, barrister at law, Main st.
Jones, H. & S., forwarding merchants, Water st.
Jones & McClean, barristers and attorneys at law, Main st.
Lawless, Edward, dealer in groceries, wines, liquors, &c., &c., Main st.
Lee, Thomas, agent Bank of Montreal, Court-house square.
McMullen, John, bookseller, publisher and stationer, wholesale dealer in British and Foreign books, Main st.—a good stock of books, stationery, &c., always on hand, at moderate prices.
MacDonald, Norman, dealer in dry goods, groceries, hardware, &c., Main st.
MacQueen, Dr. Thomas F., physician and surgeon, Court-house avenue.
Matthie, Robertson & Co., importers of dry goods, groceries, hardware, &c., &c., steamboat wharf.
Morton, McKee & Co., wharfingers, forwarders, and importers of dry goods, groceries, hardware, &c., &c., and general exporters of country produce, Main st.
Parr, W. & A., dealers in dry goods, groceries, hardware, china, glass, &c., &c., &c., Escottville, 15 miles above Brockville.

PEDEN, ROBERT, dealer in dry goods, groceries, wines, liquors, and hardware, Main st.
ROSS, J. & S., importers of dry goods, hardware, china, glass, and groceries, Main st.
REYNOLDS, THOMAS, M. D., corner of Pine and Market sts.
REYNOLDS, JOHN, barrister and attorney at law, Main st.
REYNOLDS, SAMUEL, general store, Main st.
SHERWOOD & STEELE, barristers and attorneys at law, Court-house avenue.
SKINNER & MCCULLOUGH, manufacturers of hames, saddletrees, scythe snaths, manure and hay forks, grain shovels, cradles, &c., Water st.
SMART, THOMAS, clothier and furrier, Main st.
SMYTHE, TERENCE W., M. D., surgeon dentist, St. Paul st.
STUART, GEORGE, cabinetmaker, Perth st.—keeps always on hand or makes to order every article in the line, of the best quality, and at reasonable prices.
TAYLOR, JAMES, Brockville hotel, Main st.—good accommodations for travellers or boarders, and charges moderate.
TURNER, ALLAN, chemist and druggist, Main st.
WEBSTER, T., dealer in dry goods, groceries, hardware, and country produce, Main st.
WILLSON, WM. H., Willson's hotel, stage house, and livery stables, Main st.—for comfort and convenience this house is second to none in Canada.—ED.
WINKS, GEORGE, dealer in staple and fancy dry goods, Main st.

Abbott, Wm., grocer, Water st.
Abbott, Amos, grocer, Perth st.
Atwell, Wm., watchmaker, Main st.
Beach, Stephen, innkeeper, Main st.
Beecher, Isaac, tanner, Main st., west.
Berry, H., innkeeper, Perth st.
Black, David, blacksmith, Water st.
Bulger, Patrick, grocer, Church st.
Burniston, E. H., innkeeper, Water st.
Camm, Thos., tailor and clothier, Market square.
Carron, James, carriagemaker, Perth st.
Chaffey, Wm., plaining mills and shingle factory, west end of the town.
Cole, Abel, grocer, Main st.
Coleman, R., & Co., tannery, flour and saw mills, Coleman's corners, 5 miles from the town, P. O. address, Brockville.
Cooper, Rev. George, Baptist.
Cowan, John, butcher, East Ward Market.
Dana, A. B., tanner and shoestore, Main st.
Denroche, Rev. Edward, Church of England.
Donaldson, Andrew, hatter, Main st.
Dubuc, Pascal, furrier, Main st.
Dunham, Ephraim, general store, Main st.
Easton, Joel P., blacksmith, Main st.
Easton, S. G., baker, Main st.
English, Rev. N. F., Wesleyan.
Gallagher, Stephen, tailor, Main st.
Gilmour, Wm. innkeeper, Main st.
Gilpin, William, painter, Main st.
Green, John, innkeeper, Main st.
Green, Wm., tanner, Perth st.
Griffith, Richard, axe factory, Water st.
Harris, John, butcher, East Ward Market.
Hubbel, Dr. E., store and grist mill, Main st.
Hough, John W., president District Agricultural Society. Woodlawn, P. O. address, Brockville.
Jackson, H., saddler and harnessmaker, Main st.
Jones, Henry, postmaster, Court-house avenue.
Jones, Ormond, steam flour mill, Water st.
Johnson, Rev. J. H., Episcopal Methodist.
Kelly, Rev. Oliver, Roman Catholic.
Kelly, T., tailor, Perth st.
Kilborn, Bradish, tanner, Main st., west.
Kilborn, Billings, stoves, tin and coppersmith.
Lennon, Hugh, grocer, Church st.
Lothrop, F. L., auctioneer, Main st.
M'Kee, Henry, conveyancer, fancy goods, &c., Main st.
McMurray, Rev. J., Free Church.
McSweine, Rodk., innkeeper, Water st.
Manuel, Wm., dry goods, Main st.
Manley, Wm., tailor, Main st.
Murphy, Michael, butcher, East Ward Market.
Murray, Patrick, butcher, East Ward Market.
Nicholson, James, baker, Main st.
Northgraves, Geo., watchmaker, Main st.
Nottar, Thomas, shipbuilder, Water st.
Olds, Gershom, carriagemaker, Perth st.
Parkyn, Wm., shipbuilder, Water st.
Parr, Arthur, saddler and harnessmaker, Main st.
Parr, James, saddler and harnessmaker, Main st.
Read, Isaac, storekeeper, Main st.
Richards, W. B., M.P.P., barrister at law, Main st.
Richards, A. N., barrister at law, Main st.
Shepherd, R., saw mill, west end of the town.
Smart, Rev. Wm., Free Church.
Simpson, W. B., collector of customs.
Schofield, Dr. Peter, Home st.
Vanarnam, Charles, dry goods, Main st.
Wade, John, general store, Main st.
Walsh, Henry, baker, Main st.
White, Andrew, innkeeper, Perth st.
Windeat, Jas., principal of the Grammar School.
Woods, Wm., shoemaker, St. Paul st.
Wylie, David, printer, Main st.
Wylie, Watson & Co., importers, general store, Main st.

BROME CORNER,

A small Village in the Township of Brome, County of Missisquoi, C. E.

ALPHABETICAL LIST OF PROFESSIONS, TRADES, &c.

Cotton, Charles, M. D.
Darch, R., innkeeper.
Peters, William, & Co., general store.

BROOKLIN,

A VILLAGE situated in the Township of Whitby, County of York, C. W.—distant from Toronto, 34 miles—usual stage fare, 6s. 3d. Population about 550.

ALPHABETICAL LIST OF PROFESSIONS, TRADES, &c.

CAMPBELL, J. & R., merchants, millers, and dealers in all kinds of British and American goods, and pine lumber of all kinds—cash paid for wheat.

DANIELS, H., & Co., dealers in all kinds of British and American goods and pine lumber, millers, and manufacturers of pot and pearl ashes and saleratus.

Alexander, A. G., school teacher.
Allison, Dr., physician and surgeon.
Bateman, E., ironfounder.
Bartell, M., tanner and currier.
Curran, Miss, ladies' school.
Darlington, R., general store and postmaster.
Draper, C., agent St. Lawrence Insurance Company.
Foot, Dr., physician and surgeon.
Hunter, Dr., physician and surgeon.
Long, H. T., cloth factory.
M'Brian, T., innkeeper.
M'Guire, P., general store and brewery.
Nichol, W., general store and brewery.
Smith, Rev. P., Wesleyan.
Smith, E., flour mills.
Starr & Daniels, flour millers.
Snyder, H. C., innkeeper.
Thomas, L. C., soap and candle factory.
Way, D. S., mill owner.

Besides the above, the Village contains 4 blacksmiths, 2 cabinetmakers, 3 carpenters, 3 coopers, 2 saddlers, 4 shoemakers, 2 tailors, 2 tinsmiths, and 4 waggonmakers.

BRONTE,

A VILLAGE situated on the shore of Lake Ontario, at the mouth of the 12 Mile Creek, in the Township of Trafalgar, County of Halton, C. W.—stage fare to Hamilton, (in winter) 3s. 9d., stage fare to Toronto, (in winter) 7s. 6d. Population about 200. Post Office, Trafalgar.

ALPHABETICAL LIST OF PROFESSIONS, TRADES, &c.

HAGAMAN & Co., general merchants.

Colton, Thomas, shoemaker.
Nolton, John, mason and bricklayer.
Oakly, Rev. John, Baptist.
Sloan, John, mason and bricklayer.
Sovereign, John, general store.
Sovereign, Phillip, general store.
Thompson, ——, carpenter and joiner.
Vannorman, Dr. J. M., physician and surgeon.
Wheeler, Jacob, carpenter and joiner.
Williams & Belyed, general store.
Williams, Andrew, carpenter and joiner.
Williams, A. W., carpenter and joiner.
Williams, Henry, blacksmith.

BURRITT'S RAPIDS,

A VILLAGE situated on the Rideau Canal, in the Township of Oxford, County of Grenville, C. W.—distant from Brockville, 34 miles, from Perth, 31 miles, and from Kemptville, 10 miles. Population about 300.

ALPHABETICAL LIST OF PROFESSIONS, TRADES, &c.

FRENCH, JOHN S., grist, oatmeal, saw, and shingle mills.

JOHNSTON, THOMAS, hotel keeper—travellers will find a good house and the charges moderate.

LONNEY, JAMES, dealer in dry goods, groceries, hardware, crockery, patent medicines, &c., &c.

MEIKLE, JOHN, junior, dealer in dry goods, groceries, hardware, crockery, patent medicines, &c., &c.

TATE, ALFRED, dealer in dry goods, groceries, hardware, crockery, patent medicines, &c.

Burritt, Stephen, postmaster and saw mill.
Burritt, Daniel, saw mill.
Burritt, Edgar, waggonmaker.
Fulcher, Edward, shoemaker.
Guest, Richard, tanner and shoemaker.
Harris, Erastus, blacksmith.
Healy, John, innkeeper.
Kerr, Alexander, carding and fulling mills.
Lane, Arcantus, blacksmith.
Lane, Stephen, blacksmith.
M'Intyre, John, carpenter and builder.
M'Kerrigan, John, innkeeper.
M'Kerrigan, John, shoemaker.
Mills, John, tailor.
Mills, Joseph, cooper.
Moore, Frederick A., tanner and shoemaker.

BURY,

A small VILLAGE in the Township of Bury, County of Sherbrooke, C. E.

ALPHABETICAL LIST OF PROFESSIONS, TRADES, &c.

Holley, Thomas, innkeeper.
McIver, Lewis, storekeeper.
McLantich, ——, storekeeper.
Pope, L., postmaster and storekeeper.

BYTOWN,

THE COUNTY TOWN of the County of Carleton, is situated on the River Ottawa, in the Township of Nepean, C. W. The Town is divided into two parts, known as the Upper and Lower Town. It is connected with the village of Hull, C. E., by a handsome Suspension Bridge, and both that village and New Edinburgh, which is about a mile south-east of Bytown, may be considered, in a commercial point of view, as identical with the town. A railway to connect Bytown with Prescott is now in progress, and when completed (which will doubtless be at an early day) it cannot fail to be of immense advantage to the fine country which it will intersect, as well as to Bytown and the extensive and fertile country drained by the Ottawa and its tributaries. Bytown is distant from Montreal, 120 miles—usual steamboat and stage fare in summer, 20s.—usual stage fare in winter, 25s.—distant from Kingston, *via* Rideau Canal, 142 miles—usual steamboat fare, 25s. Population about 8000.

AGENCIES OF ASSURANCE COMPANIES, BANKS, &c.

Bank of British North America, A. C. Kelty, agent, Wellington st., Upper Town.
Bank of Montreal, George Dyett, agent, Wellington st., Upper Town.
Bank of Upper Canada, J. T. Leggatt, agent, Wellington st., Upper Town.
Canada Life Assurance Company, G. W. Baker, agent, Wellington st., Upper Town.
Colonial Life Assurance Company, J. B. Lewis, agent, Wellington st., Upper Town.
National Loan Fund Life Assurance Company, H. V. Noel, agent.
People's Building Society, F. W. B. Hely, agent, Rideau st., Lower Town.
Union Mutual Life Assurance Company of Boston, Thornton Westley, agent, Sussex st., Lower Town.
Washington Mutual Fire Assurance Company, F. W. B. Hely, agent, Rideau st., L. T.
Bytown and Montreal Telegraph Company, Joseph Aumond, president, Rideau st., L. T.

PUBLIC OFFICERS, &c.

Malloch, Edward, M. P. P. for Carleton.
Scott, John, M. P. P. for Bytown.
Armstrong, Christopher, judge of the county and surrogate courts.
Fraser, Simon, sheriff.
Friel, H. J., deputy clerk of crown, clerk of county court, and registrar surrogate court.
Powell, F. C., clerk of the peace.
Burke, T. G., registrar for Carleton.
Baker, G. W., postmaster.
Fraser, James, deputy sheriff.
O'Connor, Daniel, county treasurer.
Durie, John, crown lands agent.
Barreil, John, revenue inspector.
Smith, Isaac, coroner.
Coombs, Joseph, jailor.

ROYAL ENGINEER DEPARTMENT.

Captain C. E. Ford, commanding the district; Lieutenants T. W. King, W. L. Morrison, R. D. Kerr, S. B. Farrel.

CIVIL BRANCH.—Nelson Walker, surveyor and draughtsman; Charles Lancaster, surveyor and draughtsman; Charles H. Harvey, clerk of works; James Fitzgibbon, foreman of works; Thomas B. Cockburn, foreman of works; William Clegg, senior clerk; George H. Peake, clerk; Paul Cooper, officekeeper and messenger.

ROYAL ORDNANCE DEPARTMENT.

Peter Monsell, ordnance storekeeper; Thomas M'Donald, ordnance clerk; James Duff, ordnance clerk; James Forsyth, ordnance bailiff; John Callaghan, officekeeper and messenger; William Addison, lockmaster on Rideau Canal at Bytown.

TOWN COUNCIL.

Charles Sparrow, mayor; Alexander Workman, town reeve; R. W. Scott, deputy reeve; J. G. Bell, town clerk; Isaac M'Taggart, town surveyor.

COUNCILLORS.—Charles Sparrow, Alexander Workman, James Leamy, centre ward; William F. Powell, Edward Sherwood, N. Sparkes, west ward; Richard W. Scott, Robert Bell, Charles Laporte, east ward.

CROWN TIMBER OFFICE.

James Stevenson, collector; A. J. Russell, surveyor of timber licenses; Archibald Douglas and J. R. M'Vicar, clerks; J. Paterson and John Cameron, timber counters.

LIST OF OFFICERS AND DIRECTORS OF THE BYTOWN AND PRESCOTT RAILWAY COMPANY.

John McKinnon, president; Alfred Hooker, vice-president; Robert Bell, secretary; Edward Masse, treasurer at Bytown; C. H. Peck, treasurer, Prescott.

DIRECTORS.—Joseph Aumond, John Egan, Charles Sparrow, N. Sparkes, Wm. Patrick, John Moran, D. McLachlin, Joseph Bower, J. S. Archibald, Alpheus Jones, Wm. Creighton.—Office Aumond's building, Bytown.

ALPHABETICAL LIST OF PROFESSIONS, TRADES, &c.

AUMOND, JOSEPH, lumber merchant, and dealer in dry goods, groceries, hardware, &c., Rideau st., Lower Town.

BALDWIN, W. H., Albion hotel, Nicholas st., Lower Town—good accommodations for travellers, and yard and stabling attached to the premises.

BARRY, JONAS, plasterer and stucco worker, Besserer st., Lower Town.

BEAL, ROBERT A., chemist and druggist, York st., Lower Town—a general stock of drugs, chemicals, perfumery, dye stuffs, &c., at reasonable prices.

BEAUBIEN, ACHILLE, M. D., York st., Lower Town.

BELL, ROBERT, book and job printing office, George st., Lower Town.

BLASDELL, T. M., Bytown axe factory, foundry, and general machinist, Wellington st., Upper Town.

BORBRIDGE, WILLIAM, saddler, harness, and trunk maker, Wellington st., Upper Town—every article in the line constantly on hand at reduced prices for cash.

BOURGEOIS, DAVID, Quebec House, Sussex st., Lower Town—travellers will find good accommodations and moderate charges.

BRYSON, ALEXANDER, bookseller and stationer, Rideau st., Lower Town—a good stock of books and stationery, at very low prices, constantly on hand.

BURPEE, C. A., dealer in groceries, china, glass, &c., Rideau st., Lower Town.

BURROWES, W. N., boot and shoe store, Rideau st., Lower Town—a good stock of every article in the line constantly on hand at low prices.

BURWASH, N., grist and saw mills and lumber merchant, Chaudière, Upper Town.

BYTOWN GAZETTE, weekly, W. F. Powell, proprietor, Sparkes st., Upper Town.

BYTOWN PACKET, weekly, Robert Bell, proprietor, George st., Lower Town.

CLEGG, WILLIAM, barrister and attorney at law, George st., Lower Town.

CLEGG, WILLIAM, clerk, Royal Engineer Department, Lower Town.

DENNISON, JACOB, wholesale and retail furrier and capmaker, Sussex st., Lower Town—cash paid for every description of fur skins and shipping furs.

DORAN, JAMES, Doran's hotel, Wellington st., Upper Town—travellers will find a comfortable house and moderate charges.

DUFF, JAMES, ordnance clerk, Royal Ordnance office, Lower Town.

DURIE, JOHN, dealer in dry goods, groceries, &c., Rideau st., Lower Town.

DYETT, GEORGE, agent Bank of Montreal, Wellington st., Upper Town.

EGLESTON, A., oyster saloon, Rideau st., Lower Town—fresh oysters, steaks, chops, &c., and good wines and liquors, always on hand.

FARLEY, JAMES, & SON, dealers in groceries and provisions, Wellington st., Upper Town.

FITZGIBBON, JAMES, foreman of works, Royal Engineer Department, Lower Town.

FORGIE, JOHN, dealer in dry goods, groceries and provisions, Rideau st., Lower Town.

FORSYTH, JAMES, ordnance bailiff, Royal Ordnance Department, Lower Town.

FOSTER, ARCHIBALD, tanner and leather merchant, York st., Lower Town—cash for hides.

FRELIGH, JOHN, dealer in dry goods, furs, hats, caps, and groceries, Rideau st., Lower Town.

FRIEL, HENRY J., clerk of county court, deputy clerk of the crown, and registrar of surrogate court, Court-house, Lower Town.

FRITH, ISAAC, provision and produce merchant, and Isaac Frith & Co., forwarders, Canal Wharf, Lower Town.

GILMOUR & Co., lumber merchants, and dealers in dry goods, groceries, hardware, &c., Wellington st., Upper Town.

GOODWIN, CALVIN, boot and shoestore, York st., Lower Town—keeps always on hand or makes to order boots and shoes of every kind, warranted first rate, and upon reasonable terms.

GORDON, BENJAMIN, dealer in dry goods, groceries, liquors, and provisions, Sussex st., Lower Town.

GRAHAM, ALEXANDER, auctioneer and commission merchant, Wellington st., Upper Town.

GRISON, LOUIS, sen., dealer in groceries and provisions, St. Patrick st., Lower Town.

HAMILTON, WILLIAM, agent for Gilmour & Co., Wellington st., Upper Town.

HELY, F. W. B., bookseller and stationer, Rideau st., Lower Town—a choice stock of books and stationery, at the most reasonable prices, constantly on hand.

HENEY, ALEXANDER, saddler and harnessmaker, Sussex st., Lower Town—every article in the line constantly on hand, of the best quality and at low prices.

HENEY, JOHN, saddle, harness, boot and shoemaker, Wellington st., Upper Town—every article in both lines of business constantly on hand, and offered at such prices as will be found satisfactory.

HERVEY, ROBERT, jun., barrister and attorney at law, Rideau st., Lower Town.

HOLLAND, WILLIAM, hotel and general storekeeper, March road, Nepean, 10 miles from Bytown—P. O. address, Bytown—travellers will find good accommodations and charges reasonable.

HUMPHRIES & M'DOUGALL, Bytown carriage factory, No. 1, Daly st., Lower Town—every description of vehicles constantly on hand or made to order, equal to any manufactured in Canada.

HUNTON, THOMAS & WILLIAM, dealers in dry goods, hardware, groceries, china, glass, &c., Rideau st., Lower Town.

INGLIS's general dry goods, hardware, grocery and provision store, Sussex st., Lower Town.

KELTY, A. C., agent Bank of British North America, Wellington st., Upper Town.

KERR, DAVIDSON, & Co., printing office, Rideau st., Lower Town.

LACROIX, DR. A. O., physician to the General Hospital and Nunnery, Clarence st., Lower Town.

LEAMY, JAMES, hotelkeeper, York st., Lower Town—good yard and stabling attached to the house, and charges reasonable.

LEES, ROBERT, barrister and attorney at law, George st., Lower Town.

LEGGATT, G. W., barrister and attorney at law, Wellington st., Upper Town.

LEGGATT, T. J. agent Bank of Upper Canada, Wellington st., Upper Town.

LEROY, ORRON, Ottawa Hotel, Sussex st., Lower Town—good accommodations and moderate charges at this house.

LESLIE, JOHN, watchmaker and jeweller, Rideau st., Lower Town—a good stock of gold and silver watches, jewellery, &c., constantly on hand at low prices. Repairs done in the best manner, and with despatch.

LEWIS, JOHN BOWER, barrister and attorney at law, Wellington st., Upper Town.

LOUGHRAN, MICHAEL, dealer in groceries, wines, liquors, and provisions, York st., Lower Town—every article in the line for sale at low prices.

LYONS, ROBINSON, Chaudière House hotel, Chaudière, Upper Town.

M'ARTHUR, DONALD, British hotel and Montreal stage house, corner of Sussex and George sts., Lower Town.

M'CONNELL, GEORGE, Grand River hotel, Sussex st., Lower Town—an excellent yard and stabling is attached to the premises.

M'DONALD, THOMAS, ordnance clerk, Royal Ordnance office, Lower Town.

M'CRACKEN, JAMES, sen., dealer in groceries, wines, liquors, provisions, &c., Rideau st., Lower Town.

M'CRACKEN, JAMES, jun., & Co., dealers in groceries, wines, liquors, provisions, &c., Sussex st., Lower Town.

M'GILLIVRAY, EDWARD, dealer in dry goods, groceries, and provisions, Wellington st., Upper Town.

M'TAGGART, ISAAC, town surveyor, Lower Town market, house, Ottawa st., Upper Town.

MACKAY, HON. THOMAS, M. L. C., New Edinburgh—P. O. address, Bytown.

MACKAY & MACKINNON, cloth and flour store, Sussex st., Lower Town.

MACKAY & MACKINNON, cloth factory, grist mills, saw mills, and general store, New Edinburgh—Post Office, Bytown.

MACPHERSON & CRANE, forwarders—P. Robertson, agent, Canal Wharf, Lower Town.

MAIN, ANDREW, dealer in dry goods, groceries, hardware, &c., Sussex st., Lower Town.

MONK, J. B., barrister and attorney at law, Wellington st., Upper Town.

MONTGOMERY, ROBERT, saddler and harness maker, Rideau st., Lower Town—every article in the line, and made of the best materials, constantly on hand; carriage trimming executed to order.

M'VICAR, JOHN R., clerk, crown timber office, Upper Town.

O'BRIAN, JOHN, dealer in groceries, wines, liquors, &c., Sussex st., Lower Town.

O'CONNOR, DANIEL, dealer in dry goods, groceries, and provisions, Wellington st., Upper Town.

ORANGE LILLY AND OTTAWA ADVOCATE, weekly paper, Kerr, Davidson, & Co., Rideau st., Lower Town.

PATTERSON & CO., dealer in dry goods, groceries, hardware, china, glass, &c., Rideau st., Lower Town.

PEACOCK, JAMES, hatter and furrier, Rideau st., Lower Town—a choice stock of hats and furs constantly on hand and for sale at low prices, wholesale or retail—furs made up for customers.

POWELL, F. C., barrister and attorney at law, Rideau st., Lower Town.

POWELL, W. F., printing office, Sparkes st., Upper Town.

PULKER, CHARLES, bookseller and stationer, Athenæum Reading Room, Sparkes st., Upper Town.

ROBINSON, DR. JOSEPH, physician and surgeon, Sussex st., Lower Town.

ROBINSON, W. H., general commission agent, Elgin st., Upper Town.

RUSSELL, A. J., surveyor of timber licenses, crown timber office, Upper Town.

SCOTT, JOHN, M. P. P., barrister and attorney at law, Sussex st., Lower Town.

SCOTT, RICHARD W., barrister and attorney at law, George st., Lower Town.

SHOULDIS, GEORGE, bread and buiscuit baker and grocer, York st., Lower Town—a good assortment of groceries, and at low prices.

SMITH, EDWARD, dealer in dry goods, groceries, hardware and provisions, York st., Lower Town.

SPARROW, CHARLES, dealer in dry goods, groceries, and provisions, and tanner, and leather merchant, Sussex st., Lower Town.

STANLEY, ROBERT, Carleton hotel, and western mail stage house, Wellington st., Upper Town,—good accommodations for travellers, and charges moderate.

STETHEM, ROBERT A., saddler and harness maker, Rideau st., Lower Town—a superior stock always on hand at low prices—carriage trimming done to order.

STETHEM, RICHARD, dealer in dry goods, groceries, hardware, provisions, &c., Sussex st., Lower Town.

STEVENSON, JAMES, collector, crown timber office, Upper Town.

SUTHERLAND, A. & W., tailors and clothiers, Rideau st., Lower Town,—make to order every description of clothing in the best style, at moderate prices.

THOMSON, FRANCIS, confectioner and pastry cook, corner Sparkes and Elgin sts., Upper Town.

VANCORTLANDT, EDWARD, M. R. C. S. L., medical referee Colonial Life Assurance Company, Wellington st., Upper Town.

WALKLEY, JAMES, cabinet and chairmaker, Nicholas st., Lower Town—a good stock of furniture, chairs, &c., constantly on hand, or made to order, at low prices.

WESTLEY & CASS, dry goods, grocery, crockery, boot, shoe and general clothing store, Sussex st., Lower Town.

WILLMENT, GEORGE, dealer in groceries and provisions, and baker, Sussex st., Lower Town.

WILSON, Z., dealer in dry goods, groceries, liquors, hardware, crockery, &c., Rideau st., Lower Town.

WOOD, EBIN, cabinet and chairmaker, Rideau and Nicholas sts., Lower Town—every article in the line made by good workmen, at moderate prices.

WORKMAN & GRIFFIN, importers of and wholesale and retail dealers in shelf and heavy hardware, Rideau st., Lower Town.

YEILDING, AGAR, dealer in groceries, provisions, and tanner and leather merchant, Rideau st., Lower Town.

Ahearn, James, blacksmith, Wellington st., U. T.
Armstrong, Peter, hotelkeeper, Elgin st., U. T.
Ashfield, Jas., cabinetmaker, Wellington st., U. T.
Atkins, William, shoemaker, Rideau st., L. T.
Balbirnie, James, innkeeper, Wellington st., U.T.
Bangs, C. W., hats and furs, Sussex st., L. T.
Barrett, Edward, innkeeper, York st., L. T.
Baskerville, Thos., chairmaker, Rideau st., L. T.
Baucaire, B., shoemaker, Sussex st., L. T.
Beal, Richard, carriagemaker, York st., L. T.
Beauchamp, Joseph, innkeeper, Sussex st., L. T.
Bedard, John, innkeeper, York st., L. T.
Bennett, Richard, tailor, Sussex st., L. T.
Berichon, Isaac, innkeeper, Clarence st., L. T.
Blasdell, N. S., axe factory, Wellington st., U. T.
Blackburn, ——, general store, New Edinburgh.
Booth, Dudley, watchmaker, Wellington st., U.T.
Bowles, Wm., boots and shoes, Sussex st., L. T.
Brophy, Mrs., grocery, Sussex st., L. T.
Brough, James, & Co., general store, Wellington st., U. T.
Broughton, H. L. & G. S., lumber merchants, Rockliff.
Burke, George R., brewer, Rideau st., L. T.
Burpee, Silas, Rideau hotel, Rideau st., L. T.
Burns, Thomas G., bailiff, Besserer st., L. T.
Byrne, Thomas, tavern, George st., L. T.
Campbell, J. L., general store, Rideau st., L. T.
Carpenter, Peter, innkeeper, Sussex st., L. T.
Chitty, John, general store, Wellington st., U. T.
Christie, Misses, milliners, &c., Rideau st., L. T.
Clemow, Francis, forwarder, Canal Wharf, L. T.
Cochrane, Andrew, forwarding agent, Canal Wharf, L. T.
Cole, Mrs., tavern, Clarence st., L. T.
Corcoran, Thomas, innkeeper, Sussex st., L. T.
Coughlan, D., blacksmith, George st., L. T.
Cowan, Wm., boots and shoes, Rideau st., L. T.
Cross, J., carpenter and turner, Chaudière, U. T.
Cunningham, Edward, tailor, George st., L. T.
Cuzner, M., boots and shoes, Rideau st., L. T.
Duffy, James, shoemaker, Rideau st., L. T.
Egleson, P. A., grocer, Sussex st., L. T.
Elliott, John, bootmaker, Wellington st., U. T.
Fitzpatrick, J., grocer, Nicholas st., L. T.
Frazer, Wm., bootmaker, Wellington st., U. T.
Gaffney, Bernard, tailor, Sussex st., L. T.
Germain, V., tinsmith, Sussex st., L. T.
Gibb, Alex., barrister at law, Rideau st., L. T.
Goode, D., innkeeper, Nicholas st., L. T.
Graham, David, paymaster at the timber slides, Chaudière, U. T.
Graham, Andrew, innkeeper, Rideau st., L. T.
Graham, Robert, innkeeper, Sussex st., L. T.
Grant A. M'P., general store, Rideau st., L. T.
Grant, Mrs., innkeeper, Sussex st., L. T.
Grant, Francis, innkeeper, York st., L. T.
Hay, George, hardware store, Rideau st., L. T.
Heath, ——, blacksmith, New Edinburgh.
Heney, John, bootmaker, George st., L. T.
Hewitt, Wm., grocer, Rideau st., L. T.
Hill, Hamnett, M. D., Wellington st., U. T.
Hutchinson, Mrs., tin shop, Wellington st., U. T.
John, Daniel, innkeeper, Sussex st., L. T.
Johnston, Geo. R., innkeeper, Sussex st., L. T.
Johnston, Wm., chop house, Rideau st., L. T.
Joyce, John, carriagemaker, Wellington st., U. T.
Keir, S., painter, Wellington st., U. T.
Kenley, James, cooper, Kent st., U. T.
Kennedy, James, tavern, Kent st., U. T.
Kennedy, Cornelius, grocer, Sussex st., L. T.
Keogh, Mrs., innkeeper, George st., L. T.
Kipp, Wolfred, tinsmith, Sussex st., L. T.
Lang, Dr., physician and surgeon, Sussex st., L. T.
Laporte, C., innkeeper, Rideau st., L. T.
Lettimer, Wm., bootmaker, Wellington st., U. T.
Little, Watson, innkeeper, Rideau st., L. T.
Loux, J. W., storekeeper, Rideau st., L. T.
Lyman, E. S., chemist and druggist, Rideau st., L. T.
Lyon, Geo. B., barrister at law, Rideau st., L. T.
M'Carty, John, grocer, Wellington st., U. T.
M'Cree, Felix, innkeeper, Rideau st., L. T.
M'Cullough, William, bootmaker, Wellington st., U. T.
M'Cullough, Robert, grocer, Wellington st., U.T.
M'Dowall, Rev. D. C., Wesleyan.
M'Laughlin, Daniel, lumber merchant, Chaudière, U. T.
Macnider, John, merchant, Canal wharf, L. T.
Macpherson, Angus, grocer, Clarence st., U. T.
Maher, Denis, tailor, Wellington st., U. T.
Merrill, H., engineer at timber slides, U. T.
Mills, Thomas, watchmaker, Sussex st., L. T.
Monk, ——, innkeeper, Clarence st., L. T.
Montgomery, James, tailor, Wellington st., U. T.
Mosgrove, Robert, saddler, Rideau st., L. T.
Mowatt, Alex., tailor, Rideau st., L. T.
O'Donnell, P., boots and shoes, Sussex st., L. T.
O'Keefe, William, saddler, Sussex st., L. T.
O'Meara, John, dry goods, Wellington st., U. T.
Penard, Louis, tavern, Sussex st., L. T.
Perkins, Lyman, foundry, Wellington st., U. T.
Post Office, G. W. Baker, postmaster, Wellington st., U. T.
Prou, Edward, blacksmith, Chaudière, U. T.
Rait, James, tailor, York st., L T

Real, Pierre, tinsmith, Sussex st., L. T.
Rice, Robert, bootmaker, Wellington st., U. T.
Robb, Rev. J., principal of the Grammar School.
Robinson, James & Son, groceries and provisions, Wellington st., L. T.
Rochester, James, brewer, Richmond road.
Rochester & Cobb, tanners, Wellington st., U. T.
Roman Catholic Bishop of Bytown, Right Rev. J. Eugenius Guigues, corner Sussex and St. Patrick sts. Resident clergy—Revs. P. Aubert, N. Mignault, William Corbett, D. Allard, Damase Dandurand, Michael Molloy, Jeremiah Ryan.
Rowan, Charles, innkeeper, Ridean st., L. T.
Scott, A., inspector of flour and meal Sussex st., L. T.
Sherwood, Edward, barrister at law, Wellington st., U. T.
Shouldis, Henry, grocer and baker, St. Patrick st., L. T.
Shepherd, Rev. E., Wesleyan.
Skead, Jas., lumber merchant, Chaudière, U. T.
Skead, Robt., lumber merchant, Chaudière, U. T.
Sparkes, Nicholas, lumber merchant, and grist and saw mills, Chaudière, U. T.
Spence, Rev. Alexander, Church of Scotland.
Story, Geo., dry goods, Rideau st., U. T.
Sterling, Geo., brewer, Rideau st., L. T.
Story, Thomas, tailor, Wellington st., U. T.
Strong, Rev. S. S., Church of England.
Sumner, Charles, chemist and druggist, Wellington st., U. T.
Swalliwell, Anthy., land surveyor, York st., L.T.
Swangler, George, innkeeper, New Edinburgh.
Taylor, Alexander, innkeeper, Sussex st., L. T.
Thomson, John, lumber merchant, Nepean, P. O. address, Bytown.
Thompson, Phillip, grist and saw mills, Chaudière, U. T.
Thompson, John, general store, Sussex st., L. T.
Thompson, W. H., general store, Sussex st., L. T.
Tract Society's Depository, John Durie, agent, Rideau st., L. T.
Tracy, William, watchmaker, Rideau st., L. T.
Turgeon, Joseph, blacksmith, York st., L. T.
Turnbull, James, storekeeper, Nicholas st., L. T.
Valiquette, Joseph, boots and shoes, Sussex st., L. T.
Varin, Eusèbe, general store, Sussex st., L. T.
Villeneuve, ——, boots and shoes, Sussex st., L.T.
Wade, John, boots and shoes, Rideau st., L. T.
Walker, J., innkeeper, Wellington st., U. T.
Wardrope, Rev. Thomas, Free Church.
Whitty, James, tavern, Sussex st., L. T.
Wills, W. J., boots and shoes, Sussex st., L. T.
Woodbury, T. E., tinsmith, Wellington st., U. T.
Wood, F. B., hotelkeeper, formerly of St. John's C.E,
Wright, H. G., beer house, Wellington st., U. T.

BARRIE,

The County Town of the County of Simcoe, is situated on Kempenfeldt Bay on Lake Simcoe—distant from Toronto, 60 miles—distant from Holland Landing, 32 miles—usual steamboat fare, cabin, 5s., deck, 2s. 6d.—distant from Penetanguishene, 41 miles. Population about 750.

AGENCIES OF ASSURANCE COMPANIES, BANKS, &c.

Bank of Upper Canada, E. Lally, agent.
British America Fire and Marine Assurance Company, E. Lally, agent.
Canada Life Assurance Company, James Patton, agent.
Colonial Life Assurance Company, B. W. Smith, agent.
Home District Fire Assurance Company, B. W. Smith, agent.
National Loan Fund Life and Equitable Fire Assurance Companies, John Alexander, agent.
Provincial Mutual Fire Assurance Company, S. M. Sanford, agent.

PUBLIC OFFICERS.

Gowan, James R., judge of county and surrogate courts.
Robinson, Hon. W. B., M. P. P. for Simcoe.
Smith, B. W., sheriff.
McVity, W. B., clerk of the peace.
Gowan, H. H., deputy clerk of the crown.
Lally, Edward, county treasurer.
Lane, J., clerk of county court, and registrar of surrogate court.
Lount, George, county registrar.
Lloyd, T., clerk of division court.
Alexander, J., crown lands agent.
Walker, E. A., revenue inspector.
McWatt, J., postmaster and county clerk.

ALPHABETICAL LIST OF PROFESSIONS, TRADES, &c.

Sanford, S. M., general merchant and agent for Provincial Mutual and general Assurance Company.
Ardagh, Rev. S. B., Church of England,
Arksey, Amos, waggonmaker.
Atkinson, John, butcher.
Bell, Captain C., steamer Beaver.
Barrie Magnet, weekly paper, T. F. Davies, publisher.

Bacon, John, bricklayer.
Barrie and Penetanguishene stage company, E. A. Walker, president; William Mann, manager.
Bellowe, J., cooper.
Bingham, Henry, butcher.
Boys, H. R. A., general store.
Burnett, William, bricklayer.
Burnett, Aaron, tinsmith.
Brewer, J., baker.
Caisse, L., innkeeper and wharfinger.
Crookshank, Dr. J. S., chemist and druggist.
Davies, T. F., printing office.
Dougall, H. & J., carpenters.
Edwards, James, saddler.
Fraser, H., innkeeper.
Gibbard, William, land surveyor.
Gore, Fredrick, school teacher.
Graham, Andrew, general store and tannery.
Graham, William, carpenter.
Graham, Alexander, carpenter.
Graham, Andrew, shoemaker.
Harrison, Christopher, general store.
Hopkins, H. B., barrister at law.
Lane, Jonathan, tailor and clothier.
Lane, J., bookseller and stationer.
Lloyd, Mrs., ladies school.
Locke, Mrs., ladies school.
Locke, Joseph, general store.
Lowry, Rev. T., Free Church.
McCarthy, D., conveyancer.
McCausland, Thomas, stage owner.
McConkey, T. D., general store.
McDevitt, D., painter.
McWatt, John, general store and wharfinger.
Mann, John, cooper.
Marks, E., innkeeper.
Marran, T., shoemaker.
Morrow, David, auctioneer.
Nugent, Rev. G., Church of England.
O'Neil, John, carpenter.
Pass, Dr. Archibald, chemist and druggist.
Palmer, Henry, gunsmith.
Patton, Samuel, barrister at law.
Pearson, John, carpenter.
Plaxton, William, blacksmith.
Povey, William, blacksmith.
Robinson, J., shoemaker.
Rogers, P., painter.
Russell, Angus, general store.
Savigny, H. P., land surveyor.
Sheran, John, saddler.
Simpson, Robert, brewer.
Somerset, Thomas, blacksmith.
Steven, F., shoemaker.
Strathy, John, barrister at law.
Thompson, C., steamboat owner.
Turner, James, bricklayer.
Warner, Rev. Lewis, Wesleyan.
Warnock, T. N., watchmaker.
Weir, John, tailor.
Whitehead, R. & G., waggonmakers.
Wright, James, tailor.

CALEDONIA,

A Village situated on the Grand River, in the Township of Seneca, County of Haldimand, C. W.—distant from Brantford, 20 miles—usual steamboat fare, 6s. 3d.—distant from Hamilton, 14 miles—usual stage fare, 2s. 6d. Population about 800.

ALPHABETICAL LIST OF PROFESSIONS, TRADES, &c.

Holdon & Mills, Caledonia mills.
McKinnon, Ranald, woollen manufacturer, saw and flour mills.
Turner, Jacob, general merchant and mill owner, Seneca mills.
Little, James, postmaster, general merchant, carding and fulling mills.

Alldridge, James, tinsmith.
Bains, David, carpenter.
Barnard, P. C., general store.
Barry, Thomas, saddler.
Brown, George, general store.
Buck, A. C., chemist and druggist.
Campbell, J., tailor.
Chageriff, A., grocer.
Cormick, J., shoemaker.
Dougherty, John, butcher.
Dougherty, Hiram, innkeeper.
Ferguson, Duncan, general store.
Ferrier, Rev. A., United Presbyterian.
Fulton, S. & P., blacksmiths.
Hannah, David, blacksmith.
Henderson, William, bricklayer.
Hess, Peter, blacksmith.
Hibbard, A., carpenter.
Hill, Rev. B. C., Church of England.
Hume, William, cabinetmaker.
Jarvis, A. H., tinsmith.
Knox & Cheney, lumber merchants.
Leith, William, innkeeper.
Leith, William, jun., innkeeper.
Loury, S., saw and planeing mills.
McDonald, John, shoemaker.
McPherson, William, M. D.
Mead, Richard, innkeeper.
Miller, William, saw mills.
Moore, E. & J. F., saw mills and chair factory.
Munroe, Andrew, tavern.
Peters, Timothy, baker.
Phillips, George, innkeeper.
Riddle, Henry, innkeeper.
Scobie, Alexander, general merchant, and clerk division court.
Scott, John, & Co., general merchants.
Smith, Thomas, saddler.
Walker, Lewis, innkeeper.
Woodbury, Edward, cooper.
Young, Abraham, innkeeper.

CALEDONIA SPRINGS,

A VILLAGE situated near the Ottawa River, in the township of Caledonia, County of Prescott, C. W.—distant from Montreal, 72 miles—usual steamboat fare, 11s. 3d. The place is celebrated for its medicinal springs, and is a favorite resort of invalids, and pleasure seekers during the summer. Excellent hotel accommodations are to be found here, and the reading rooms, bath houses, billiard rooms, ball allies, &c., furnish ample sources of amusement and recreation to the visitors. The permanent population of the village is about 160.

ALPHABETICAL LIST OF PROFESSIONS, TRADES, &c.

CANADA HOUSE hotel, E. Kennell—visitors will find every comfort and convenience at this house.

WILKINSON, J. L., proprietor of the springs. See card, next page.

Brock & Cushing, general store.
Caledonia hotel.
Cousineau, Joseph, shinglemaker.
Cushman, S. M., reading room, billiard room, and ball allies.
Decair, S., carpenter.
Laframbois, P., cooper.
McIntosh, William, tailor.
McMaster, Angus, butcher.
McMullen, Rev. Mr., Episcopal Methodist.
McPhee, A., postmaster.
Peck, Hersa, bricklayer and boarding house.
Pennoyer, G., Ottawa hotel and carriagemaker.
Sabourin, Joseph, joiner.
Shields, Samuel E., blacksmith.
Taylor, John, shoemaker.
Wilson, David, baker.

CANBORO,

A VILLAGE situated in the Township of Canboro, County of Haldimand, C. W.—distant from Hamilton, 35 miles—usual stage fare, 7s. 6d. Population about 200.

ALPHABETICAL LIST OF PROFESSIONS, TRADES, &c.

CLINT, JOHN, Clint's hotel.

Bennett, John, tailor.
Cook, Rev. R. B., Episcopal Methodist.
Dunkin, Michael, general store.
Effick, Jacob, blacksmith.
Folmsbee, John, general store and saw mill.
Hazleton, John, shoemaker.
Higgen, James, tailor.
Kell, James, M. D.
Kirk, John, M. D.
Fitch, William, postmaster.
Scott, William, waggonmaker.
Wriggley, E. C., grocer and tailor.

CANNING,

A small VILLAGE situated in the Township of Blenheim, County of Oxford, C. W.—distant from Paris, 5 miles—usual stage fare, 1s. 3d.

ALPHABETICAL LIST OF PROFESSIONS, TRADES, &c.

MORE, JAMES, general store of dry goods, groceries, crockery, hardware, &c.—cash paid for country produce.

Allchin, Thomas, postmaster, notary, land surveyor, and flour and saw mills.
Reins, Nelson, woollen factory.
Turner, A. J., axe factory.
Williamson, A. N., tannery.

CAP SANTÉ.

THE VILLAGE of Cap Santé is situated on the River St. Lawrence, in the Seigniory of Port Neuf, and County of Port Neuf, C. E.

AGENCIES OF ASSURANCE COMPANIES, BANKS, &c.

Allard, François, boarding house.
Alsopp, Robert, advocate.
Alsopp, George, M. D., commissioner of court for small causes.
Aylwin, Charles, notary public.
Bernard, Joseph, N. P. and clerk commissioners court.
Dery, Henry, postmaster.
Garnaud, F. X., boarding house.
Hamel, Joseph, miller.
Larue, Eugene & Charles, mill owners.
Lelievre, Roger, registrar of the county, and clerk of the circuit court.
Marcotte, Louis, mill owner.
Marcotte, Frs. Xavier, general store, and commissioner of court for small causes.
Marcotte, J. B.
Morisette, Matthew.
Morin, Rev. Frs., Roman Catholic.
Rinfret, Eli, general store, N. P. and commissioner of court for small causes.
Rinfret, Francis J., general store, N. P. and commissioner of court for small causes.
Thibodeau, Eli, general store, N. P. and commissioner of court for small causes.

CALEDONIA SPRINGS DEPOT,

No. 9, Corner of Place d'Armes, and Great St. James Street,

MONTREAL.

THE Proprietor of these justly celebrated MINERAL WATERS, now so long and favorably known to the public of Canada and the United States, has established a Depôt for their sale as above, where the waters of the Intermittent, Saline, Sulphur and Gas Springs will constantly be received fresh from the Springs.

The following certificates of the efficacy of these Waters are respectfully submitted to the public.

Extract of a letter from the late eminent physician, Dr. Robertson of Montreal.

"The complaints, as far as my experience extends, in which they prove most beneficial, are Dyspepsia, affections of the Urinary Organs and some diseases of the Skin.

But the disease, above all others, in which their good effects are most decided, is *Rheumatism.* Some cases of this complaint came under my observation within the last few years, in which the benefit derived from the use of the Caledonia Water, was extraordinary. I have also known individuals who suffered from the improper use of Mercury and the effects of disease, for the cure of which this medicine is generally administered, who were restored to health, by the use of these waters. Several cases of the disease designated *Chlorosis*, (a disease of young females,) have been perfectly cured."

Dr. Douglas of Grosse Isle says:—

"I use a bottle every morning, and so does Dr. Jacques, my assistant. Whether the Water may be a preservative against Typnus, by keeping the general health in good order, or whether it possesses specific powers of its own, I do not pretend to say; but this I can say, that Dr. Jacques and myself are the only two, out of fourteen medical men who were in June, on duty, that have escaped the pestilence. All took fever, and two have died, and the others remain very ill.

Dr. Mount of Montreal, referring to Rheumatism, says:—

"I have often seen persons martyrs to this disease, (myself for one during ten years,) which baffled all medical skill, both in England and on this Continent, resort to the Caledonia Springs walking on crutches, and others that could not walk at all, worn out by protracted sufferings, and their general health disordered and broken down by confinement and want of exercise, return to their homes free from pain, leaving behind (with unspeakable joy) their crutches, and with health, strength, appetite, and activity, perfectly restored.

Dr. Campbell of Montreal says:—

"Of all diseases that have come under my notice, in which a persevering use of the Baths and Waters promises the most beneficial results, Chronic Rheumatism ranks the first. I have also found the Water useful in Dyspeptic and Urinary Complaints, in Chlorosis, Secondary Syphilis, and some of the forms of Cutaneous Disease."

Dr. Crawford of Montreal says:—

"I beg to state that I consider the Caledonia Waters efficacious in cases of Dyspepsia, Chronic Rheumatism, or where the constitution has been impaired by the injudicious use of Mercury, and ill-treated Syphilis; I would also add, in certain Cutaneous Diseases. I have frequently recommended their use in the above complaints, and witnessed their good effects."

James R. Chilton, M. D., of New York, writes thus, with regard to those Waters:—

"The Waters of the Caledonia Springs will prove highly serviceable in the treatment of various Chronic diseases.

They possess those happy natural combinations of Medicinal ingredients which are almost universally acknowledged by Medical men, to be more beneficial as remedial agents than any imitation of them which we are capable of forming.

CAP ST. IGNACE.

The VILLAGE of Cap St. Ignace is situated on the south shore of the River St. Lawrence, in the Seigniory of Vincelet and County of L'Islet, C. E.—distant from Quebec, 39 miles.

ALPHABETICAL LIST OF PROFESSIONS, TRADES, &c.

Beaubien, Octave, seigneur, mill owner.
Bernier, Augustin, flour and saw mills.
Bernard, Luke, miller.
Caron, Zepherin, boarding house.
Cecil, Rev. Etienne, Roman Catholic.
Durand, Joseph, general store.
Fortin, Louis, commissioner of court for small causes.
Gamache, George, saw mill.
Gamache, Louis, general store.
Guimont, Damase, general store.
Jacques, David, boarding house.
Larue, F., M.D., postmaster.
Larue, Proxede, notary.
Larue, Abraham, notary.
Methot, Leandre, general store and mill owner.
Nadeau, Noel, clerk commissioners' court.
Payette, Alexis, saw mill.
Talbot, Simeon, boarding house.

CAROUGE,

A SMALL VILLAGE situated on the River St. Lawrence, a short distance above Quebec. Population about 100.

ALPHABETICAL LIST OF PROFESSIONS, TRADES, &c.

Drolet, Charles, storekeeper and boarding house.
Neyeux, Charles, grocer.
Tivierge, Dominique, grocer.

CARILLON,

A VILLAGE situated on the River Ottawa, in the Seigniory of Argenteuil, County of Two Mountains, C. E.—distant from Montreal, 50 miles,—usual steamboat fare from Lachine, 6s. 3d.—usual stage fare from Montreal, 12s. 6d.—distant from Grenville, 12 miles—usual stage fare, 2s. 6d.

ALPHABETICAL LIST OF PROFESSIONS, TRADES, &c.

Barclay, James, stage owner.
Davis, A., blacksmith.
Galloway, James, innkeeper and wharfinger.
Gaudry, Charles, baker.
Jones, Edward T., advocate,
Kelly, John, innkeeper.
McCormick, P., shoemaker.
Macleod, Malcolm, advocate.
Martin, Edward, shoemaker.
Montmarquet, A. E., steamboat owner.
O'Brien, ———, distiller.
O'Mara, M., blacksmith.
Ouellet, Louis, carpenter.
Quirk, R., innkeeper and wharfinger.
Quirk, R., tailor.
Seagell, Mrs. J., innkeeper.
Schneider C. W., & Co., general store.
Wanless, George, postmaster, and agent for the National Loan Fund Life and Equitable Fire Assurance Companies.

CARLETON PLACE,

A VILLAGE situated on the River Mississippi, in the Township of Beckwith, County of Lanark, C. W. —distant from Perth, 21 miles, from Bytown, 30 miles, and from Smith's Falls, 20 miles. Population about 500.

ALPHABETICAL LIST OF PROFESSIONS, TRADES, &c.

BELL, ROBERT, & Co., dealers in dry goods, groceries, crockery, hardware, &c.
CARLETON PLACE HERALD, weekly, James C. Poole, publisher.
DUNNET, GEORGE, dealer in dry goods, groceries, hardware, crockery, drugs, &c.
M'ARTHUR, A., & Co., general store, dry goods, groceries, hardware, crockery, &c.
POOLE, JAMES C., printing office.
ROSEMOND, JAMES, woollen manufactory.

Bell, Robert, M.P.P., agent for marriage licenses, town reeve, and postmaster.
Bell, R., & Co., tannery.
Bells & Rosemond, grist, saw, and oat mills.
Constable, Rev. T. W., Wesleyan Methodist.
County Agricultural Society, Robert Bell, secretary and treasurer.
Duncan, James, blacksmith and axe factory.
Equitable Fire Assurance Company—R. Bell & Co., agents.
Fuller, Samuel, foundry.
Galvin, Patrick, tailor.
Graham, John, waggon and sleighmaker.
Gray, Rev. Peter, Free Church.
Halcroft, Rev. L., Baptist.
Johnston, Robert, general store.
Lavallée, Napoleon, hotelkeeper and inspector of beef and pork.
M'Donald, Allen, wool-carding and cloth-dressing mills.
M'Gregor, Duncan, blacksmith and axe factory.
M'Laren, Robert, Robert Burns tavern.

M'Lauchlan, Rev. James, Cameronian.
Moffat, William, carpenter and builder.
Murphy, Michael, tavernkeeper.
National Loan Fund Life Assurance Company, R. Bell & Co., agents.
Nelson, Hugh, saddler and harnessmaker.
Nelson, Johnson, classical and commercial school.
Pattie, David, carpenter and builder.
Peden, William, general store.
Pittard, Joseph, waggon and sleighmaker.
Poole, James C., clerk of division court.
Pyne, Rev. A., Church of England.
Wilson, Rev. Richard, Wesleyan Methodist.
Wilson, William, M. D.

CARRYING PLACE, or *Whittier's Wharf*,

A Village situated at head of the Bay of Quinté, Township of Ameliasburg, County of Prince Edward, C. E.—is five miles from Trent—10 Miles from Brighton—stage fare to Brighton, 2s. 6d.—to Consecon, 1s. 3d. Population about 100.

ALPHABETICAL LIST OF PROFESSIONS, TRADES, &c.

Biggar, Charles, & Son, general store.
Biggar, Charles, postmaster.
Haight, John G., innkeeper.
Vanamaker, William, innkeeper.
Weller, Benjamin, lumber merchant.
Weller, Asa, lumber merchant.
Wilkins, Hon. R. C., lumber merchant.
Young, R. W., tannery.

CAVANVILLE,

A Village situated in the Township of Cavan, County of Durham, C. W.—distant from Port Hope, 22 miles—usual stage fare, 5s.—distant from Peterboro', 14 miles. Population about 150.

ALPHABETICAL LIST OF PROFESSIONS, TRADES, &c.

Hayter, Henry H., general merchant.
Knowlson, John, postmaster, notary, agent for the Provincial Mutual Assurance Company, commissioner of court of Queen's bench, and general merchant.

Allan, James, shoemaker,
Armour, Rev. Samuel, Church of England.
Davy, Thomas, blacksmith.
Foster, James, saddler.
Haygarth, Edward, waggonmaker.
Irwin, Robert, cooper.
Jackson, Christopher, cabinetmaker.
Lamson, William, agent for marriage licenses.
McLean, Frederick, tailor.
Morrison, John, carpenter.
Soothern, J. W., woolcarder.
Sowden, W. H., bailiff.
Taggart, Francis, miller.
Thexton, John, general store and coroner.
Thompson, James, cabinetmaker.
Thompson, Joseph, tanner and currier.

A Tailor, and a Milliner and Dressmaker, wanted here.

CAYUGA,

The County Town of the County of Haldimand, is situated on the Grand River, in the Township of North Cayuga, C. W.—distant from Hamilton, 25 miles—usual stage fare, 5s.—steamboat fare to Brantford, 6s. 3d., and to Buffalo, 8s. 9d. Population about 400.

PUBLIC OFFICERS.

Campbell, E. C., judge of the county court.
Claus, W., judge of surrogate court.
M'Kenzie, W. L., M.P.P.
Kingsmill, William, sheriff.
Woodruff, Joseph, clerk of the peace.
Miller, W. D., deputy clerk of the crown and revenue inspector.
Clench, J. B., clerk of county court.
Secord, C. B., registrar of surrogate court.
Smith, Henry, crown lands agent.
Farrell, A. P., registrar for the County.

ALPHABETICAL LIST OF PROFESSIONS, TRADES, &c.

Aikman, Thomas H., barrister and attorney at law, Cayuga st.
Armstrong, Joseph, contractor for excavating, &c.
Barker, Edgar, attorney at law, Cayuga st.
Birch, James H., Haldimand Arms hotel, Ottawa and Norton sts.
Birch, Joseph, carpenter, builder, and joiner, Ouse st.
Campbell, Duncan, Campbell's hotel, King and Cayuga sts.
Dudley & Co., general merchants, King and Ouse sts.
Glover, Charles, tailor and clothier, Cayuga st.

HURSSELL, JOSEPH, produce and forwarding merchant and storage, Ouse and Brant sts.
M'CLUNG, SAMUEL, boarding house, Talbot st.
MOBLO, NELSON, blacksmith, Ottawa and Kerr sts.
PHELPS, O. S., general merchant, Cayuga st.
ROBINSON, GEORGE, Cottage inn and shoe store, Talbot st.
WALTERS, JOHN, general merchant, Talbot st.
WELSH, JOHN, hotelkeeper, Talbot and Munsee sts.
WOOLNOUGH, JAMES, butcher, King st., Market square.

Armstrong, W. H., general store.
Brown, Seth, grocer.
Campbell, Duncan, innkeeper.
Finlan, Michael, innkeeper.
Grant, Andrew, joiner.
Harrison, William, waggonmaker.
Hurssell, Jonathan, brewer.
Marshall, John, bricklayer.
Matthews, John, cabinetmaker.
Pine, William, builder.
Storer, John, bricklayer.
Stuart, Daniel, joiner.
Suter, Samuel, general store.
Woolnough, B. L., blacksmith.

CEDARS.

THE VILLAGE of Cedars is situated on the River St. Lawrence, in the Seigniory of Soulanges, County of Vaudreuil, C. E.—distant from Montreal, 36 miles—usual stage fare, 7s. 6d.—usual steamboat fare from Cascades, (5 miles below) to Lachine, 2s. 6d. Population about 225.

ALPHABETICAL LIST OF PROFESSIONS, TRADES, &c.

WATERS, WILLIAM, postmaster, and British American hotel, and stage house.

Armstrong, Thomas, bootmaker.
Bedard, J. B., saw, fulling and threshing mills.
Berthelot, Dr. A., commissioner of the court for small causes.
Bienjouetie, François, general store.
Charet, Dominique, general store.
Coutlie, Dominique, cabinetmaker.
Coutlie, David, cabinetmaker.
Debois, A. A., notary.
Deparois, François, shoemaker.
Deparois, François, cabinetmaker.
Flynn, E. grocer, &c.
Giroux, Eusébe, blacksmith.
Hays, E., jun., notary.
Howson, Thomas, blacksmith.
Joassin, Benjamin, school teacher.
Larose & Son, millers.
Legre, Joachim, cabinetmaker.
Mason, P. T., notary.
Roux, Rev. M., Roman Catholic.
Roy, Alexander, general store and wharfinger.

CHAMBERLAIN'S CORNERS,

A VILLAGE situated in the Township of Kitley, County of Leeds, C. W.—distant 24 miles from Brockville. Population about 120.

ALPHABETICAL LIST OF PROFESSIONS, TRADES, &c.

Chamberlain, Wyatt, general store.
Chamier, Francis, innkeeper.
Herrick, Hiram, saddler and harnessmaker.
Kilborn, Philander, shoemaker.
Kilborn, Virgil, blacksmith.
Livingston, John, carriagemaker.
Livingston, Duncan, grist and saw mills.
M'Lean, Alexander, postmaster and general store.
M'Lean, Joseph, saw mills.
Mitchell, William, blacksmith.
Robinson, William, innkeeper.
Smith, W., tanner and currier.
Stone, Asahel, blacksmith.

CHAMBLY,

A VILLAGE situated in the Seigniory and County of Chambly, C. E.—distant from Montreal, 18 miles—usual stage fare, 3s. 9d. There is a fort here erected by the French Government in 1711, and the situation of the Village taken altogether, is very pleasant. Population of the Parish of Chambly about 5000.

ALPHABETICAL LIST OF PROFESSIONS, TRADES, &c.

YULE, JOHN, mayor and mill owner.

Austen, Thomas, county registrar.
Baret, Edouard, baker.
Beausoliel, Narcisse, temperance inn.
Bisonais, Alexander, general store.
Booth, Ansel, innkeeper.
Boyd, Mrs. William, innkeeper.
Braithwaite, Rev. Joseph, Church of England.
Chaffers, Charles J., notary.
Challiner, Francis, general store.
Chalou, Louis, blacksmith.
Cote, Prudent, carpenter.
Curley, Thomas, shoemaker.
Demers, Abraham, shoemaker.
Donelly, John, carpenter.
Dorval, Xavier, shoemaker.
Dorval, Joseph, shoemaker.
Douglas, Rev. John, Wesleyan Methodist.
Dunn, John, tanner.

Duval, Joseph, shoemaker.
Dyon, Jean, general store.
Frechette, Antoine L., general store.
Fry, J., cotton factory.
Grosbois, Dr. Charles.
Hacket, John, general store.
Hainstreet, Charles, general store.
Haynes, Benjamin, wheelwright.
Hickey, Thomas, postmaster.
Huot, Charles, notary.
Kermode, Thomas, tailor.
Kimber, Dr. Timothé.
Kirby, Robert, commissariat.
Lafontaine, Dr. Charles.
Lahaye, Rev. F. T., Roman Catholic.
Larocque, Mrs., dry goods store.
Laurent, Narcisse, wheelwright.
Lussy, Thomas, shoemaker.
Merceille, Alexander, notary.
Mignault, Rev. P. M., Roman Catholic.
Morson, Dr. Thomas.
Morris, John, shoemaker.
Morrisey, Mrs., innkeeper.
O'Hara, George, tinsmith.
Ouette, Pierre, innkeeper.
Perkins, William, innkeeper.
Perrault, Joseph, carpenter.
Perrault, Louis, paper mill.
Pool, John, blacksmith.
Quinn, John, cabinet and chair factory.
Scott, Janvier, blacksmith.
Sperry, George, wheelwright.
St. Onge, J. B., blacksmith.
Taaffe, George, shoemaker.
Ulric, C., grocer.
Vincelet, Joseph, shoemaker.
Watts, John, innkeeper.
Wardill, J., last factory.
White, Rev. James P., Church of England.
Wilson, Dr. William.

CHAMPLAIN.

THE VILLAGE of Champlain is situated in the Seigniory and County of the same name, on the River St. Lawrence—distant from Quebec, 75 miles. Population about 750.

ALPHABETICAL LIST OF PROFESSIONS, TRADES, &c.

Arcand, Norbert, storekeeper and stage house.
Constantin, Adolphe, storekeeper.
Dubord, Louis Edward, M. D.
Dufresne, Joachim, miller.
Lanouette, Edouard J., postmaster and storekeeper.
Marchand, Alexis, storekeeper and mill owner.
Marchand, Hyacinthe Vital, mill owner.
Marcoux, Rev. Denis, Roman Catholic.
Rousseau, Frs., gentleman.
Toutant, Jean B., gentleman

CHARLESTON, (1st.)

KNOWN also as EAST HATLEY, a Village situated in the Township of Hatley, County of Stanstead, C. E.—distant from Sherbrooke, 17 miles.

ALPHABETICAL LIST OF PROFESSIONS, TRADES, &c.

BURRAGE, REV. H. G., Church of England.

COOK, W. G., postmaster and dealer in dry goods, groceries, hardware and general merchandize.

Gordon, William, jun., harnessmaker.
Gordon, Andrew, shoemaker.
Harding, John, tailor.
Kathan, L., innkeeper.
Kennedy, George, tinsmith.
Lebarron, Japhet, blacksmith.
McConnell, John, M. P. P.
McConnell, David, clerk of commissioners' court.
Stinson, Miss, ladies' school.
Twilight, A. L., teacher.

CHARLESTON, (2ND.)

A VILLAGE situated in the Township of Lansdowne, County of Leeds, C. W.—distant 18 miles from Brockville. Population about 125.

ALPHABETICAL LIST OF PROFESSIONS, TRADES, &c.

Bews, David, general store.
Booth, Alfred C., tannery.
Elliott, Harvey, carpenter.
Foley, William, saddler and harnessmaker.
Hamilton, David, innkeeper and blacksmith.
Johnston, William, tannery.
Kennedy, William, grist, saw, carding and fulling mills.
Lawson, John, joiner.
Moany, B., shoemaker.
Raffan, James, tavernkeeper and shoemaker.
Tremayne, Rev. Francis, Church of England.

CHARLESVILLE,

A VILLAGE situated on the River St. Lawrence, in the west part of the Township of Osnabruck, County of Stormont—distant from Cornwall, 18 miles, and from Prescott, 32 miles. Population about 250. Post Office, at present, East Williamsburg.

ALPHABETICAL LIST OF PROFESSIONS, TRADES, &c.

AULT, J. R. & S., dealers in dry goods, groceries, hardware, crockery, schoolbooks, stationery, &c.

Brennan, John, tailor—makes to order every description of clothing in the best style, and at such prices as cannot fail to give satisfaction to customers.

Ault, J. R. & S., saw mills and brick manufacturers.
Ault, Samuel, & Co., saw and grist mills and potash factory.
Ault, Samuel, Charlesville hotel.
Baker, S., general store.
Barnhart, E., carriagemaker.
Defoe, Richard, sen., pottery.
Defoe, Richard, jun., shoemaker.
Empey, Ira, blacksmith.
Empey, Gordon, pottery.
Hanes, John E., shoemaker.
Hanes, Joseph, blacksmith.
Loucks, Gordon, shoemaker.
Morgan, Nelson, shoemaker.
Whitney, Richard, blacksmith.
Wyatt, Daniel, tanner and currier.

CHATEAUGUAY,

A Village situated in the Seigniory of Chateauguay, County of Beauharnois, C. E.—distant from Montreal, 24 miles—usual stage fare, 6s. 3d.—steamboat and railroad fare, via Lachine, in summer, 1st class, 2s. 8½d., 2nd. class, 1s. 5½d. Population about 600.

ALPHABETICAL LIST OF PROFESSIONS, TRADES, &c.

Amiot, Charles, innkeeper.
Boucheau, Francis, grocer and blacksmith.
Burrell, George, postmaster and general store.
Caron, T., grocer.
Caron, Rev. Thomas, Roman Catholic.
Champaigne dit Desparais, Antoine, carpenter.
Couilland, Antoine, general store.
Couillard, Louis, shoemaker.
Demain, Pierre, general store.
Demers, Samuel, dry goods store.
Dewitt, Jacob, innkeeper.
Duquet, Amable, innkeeper.
Jack, John, sen., innkeeper and dealer in groceries, dry goods and hardware.
Laberge, Pierre, dry goods store.
Larivière, Jean B., shoemaker.
McEchern, John, temperance inn.
McRobert.s, Charles, blacksmith.
Mallet, Narcisse, dry goods store.
Morse, Dr. John.
Quesnel, Paul, tanner.
Rolland, F. X., shoemaker.

CHATHAM, (C. E.,)

A Village and Township situated on the Ottawa River, in the County of Two Mountains, C. E.—distant from Montreal, 52 miles—usual steamboat fare, 6s. 3d.—stage fare from Carillon, 1s. 3d. Population of the Village and Township about 3,100.

ALPHABETICAL LIST OF PROFESSIONS, TRADES, &c.

Cushing, Samuel, postmaster, general merchant, saw and grist mills, and dealer in wild lands, improved farms, &c.

Fuller, Rinaldo, flour and saw mills, and turning lathe.

Aitken, Oliver, cabinetmaker.
Barron, Major, agent for crown lands.
Bolam, John, saddler.
Bothwell, John, carpenter.
Brown, George, grist mill.
Canning, Archibald, mason.
Carson, James, shoemaker.
Clement, Moses, blacksmith.
Cusack, James, carpenter.
Cushing, E. J., innkeeper.
Dale, Samuel, grist and saw mills.
Davis, Arthur, grist and saw mills.
Dickinson, Silas, cabinetmaker.
Dinsmore, James, blacksmith.
Douglass, John, wheelwright.
Duncan, Andrew, mason.
Dunn, Andrew, shoemaker.
Earls, John, grist and saw mills.
French, Solomon, shoemaker.
Graham, Richard, mason.
Hay, John, mason.
Harrington, William, saw and shingle mills.
Hendrie, James, wheelwright.
Hutchins, John, saw and carding mills.
Kell, John, blacksmith.
King, Rev. John, Baptist.
Lapham, William, wheelwright.
Leroy, Robert, innkeeper.
Loggie, James, saw mill.
McArthur, ——, storekeeper.
McCallum, Joseph, wheelwright.
McCormick, John, mason.
McCormick, Patrick, shoemaker.
McGregor, Andrew, saw and carding mills.
Mair, Rev. William, Church of Scotland.
Martin, Edward, shoemaker.
Mullen, John, shoemaker.
Noyes, John, brickmaker.
Ouillette, Louis, carpenter.
Owens, Owen, general store.
Pamaby, John, wheelwright.
Parsons, Denis, saddler.
Roberts, Daniel, shoemaker.
Robinson, Robert, carpenter.
Scally, Neil J., storekeeper.
Schagel, Jacob, saw mill.
Scott, Brothers, chemical works.
Scott, John, millwright.
Shails, Tully, shoemaker.
Smellie, Thomas, mason.
Stewart, Thomas, mason.
Tait, Robert, innkeeper.
Turnbull, Robert, smith and contractor.
Wanless, G., postmaster, near Carillon Village.
Whelan, Patrick, carpenter.
Wilcox, Barnabas, millwright.

CHATHAM, (C. W.,)

THE COUNTY TOWN of the County of Kent, is situated on the River Thames, in the Townships of Harwich and Raleigh, C. W.—distant from Toronto, [illegible] —from London, 67 miles—usual stage fare, 17s. 6d.—usual stage fare to Windsor, 12s. 6d.—stea[illegible]re to Windsor or Detroit, 7s. 6d.—to Amherstburg, 8s. 9d. Population about 2,200.

AGENCIES OF ASSURANCE COMPANIES, BANKS, &c.

Bank of Upper Canada, George Thomas, agent.
British America Fire and Marine Assurance Company, George Thomas, agent.
Gore Bank, Messrs. Wetherspoon and Chartress, agents.
National Loan Fund Life Assurance Company, George Thomas, agent.
St. Lawrence Fire Assurance Company, J. B. Williams, agent.
Chatham, Building Society, George Thomas, secretary and treasurer.

PUBLIC OFFICERS.

Wells, W. B., judge of the county court.
Duck, George, jun., clerk of the peace.
Waddell, John, sheriff of the county.
Cameron, Malcolm, M. P. P. for Kent.
Williams, J. B., registrar of the surrogate court.
Mackay, A. B., county registrar.
Cosgrove, William, collector of customs and clerk of county council.
Chartress, Alexander, treasurer.
Crow, John, postmaster.
M'Crea, William A., revenue inspector.
M'Crea, Walter, township clerk.

ALPHABETICAL LIST OF PROFESSIONS, TRADES, &c.

BILES, J., Chatham Arms hotel, King st.—A porter is constantly in attendance, and passengers are conveyed to or from the boats free of charge.
COSGROVE, WILLIAM, collector of customs, King st.
DAVIS, STEPHEN J., importer of staple and fancy dry goods, &c.
EBBETS & ROBERTSON, general merchants and importers, Commercial Buildings, King st.
IRELAND, JOHN A., general printing office, King st.
KENT ADVERTISER, John A. Ireland, publisher, King st.
McDONALD, W. P., tailor and clothier, King st.
McLEAN & DUCK, barristers and attorneys at law, notaries public and solicitors in chancery, King st.
PARR, RICHARD, civil engineer and provincial land surveyor, King st.
POOL, SAMUEL, importer and general merchant, King st.
TURNBULL, GEORGE, merchant tailor, King st.—Keeps always on hand a full assortment of broadcloths, cassimeres, doeskins, tweeds, vestings, &c. &c.
WINTER, JOHN, Albion hotel, King st.

Alders, S., distiller.
Askin, Dr., physician and surgeon.
Barr, Dr., physician and surgeon.
Bennett, G. C., grocer, King st.
Blackburn, Leonard, grocer, King st.
Brooke, John E., general store, King st.
Buchannan, Charles, innkeeper, King st.
Burns, James, general store, King st.
Cameron, J. & A., general store, King st.
Campbell, Rev. M., Baptist.
Cross, Dr., physician and surgeon.
Crow & Beatty, general store, King st.
Currie, Andrew, tailor, King st.
Dawson, William, innkeeper, King st.
Degge, Thomas, grocer, King st.
Dolson, M. O., general store, King st.
Donnolly, Edward B., M. D., King st.
Ebbets, W. W., general merchant and steamboat owner, King st.
Ebbets & Waddell, general merchants, King st.
Everett, R. J., land agent and conveyancer, barrister, &c., King st.
Fawcett, Rev. M., Methodist.
Gibbs, A. W., chemist and druggist, King st.
Goodyear, John, boots and shoes, King st.
Green, G. H., hairdresser, King st.
Griffiths, W. C., general store, King st.
Harrison, Thomas, shoemaker, King st.
Higgins, James, shoemaker, King st.
Holmes, James, distiller and maltster, King st.
Ironsides, Dr., physician and surgeon, King st.
King, Rev. F. W., Colored, Baptist.
Lacroix, P. P., notary and general agent, courthouse.
McCall, Rev. A., Free Church.
McCall, Donald, grocer, King st.
McCrea, Walter, agent, and conveyancer and barrister, &c., King st.

McDougall, John, foundry, King st.
McKeough, J. W., tinsmith, &c., King st.
McLean, Alexander D., barrister and attorney at law, King st.
Monk, Slagg & Mackay, auctioneers, &c., King st.
Northwood, Joseph, distillery.
Northwood, J. W., Kent steam mills.
Parr, R., land agent and surveyor.
Pegley, Dr., coroner, physician, &c.
Pegley and Cross, chemists and druggists, King st.
Reaume, Adolphus, general store, King st.
Reeve, James, watchmaker, &c., King st.
Riordam, John, grocer, King st.
Richardson, Henry, baker, King st.
Robertson, Dr. Alexander R., King st.
Ryan, William, grocer, King st.
Salter, A. P., land surveyor and land agent, King st.
Sandys, Rev. F. W., Church of England.
Sheriff, John, carriagemaker, King st.
Side, Albert, shoemaker, King st.
Slade, R. & J., shoemakers, King st.
Slagg, Joseph & Henry, brewers.
Smith, Robert O., cabinetmaker, King st.
Smith, John, saddler, King st.
Smith, Robert, sen., cabinetmaker, King st.
Smith, John, tannery, King st.
Smythe, William, saddler and tanner, King st.
Stephenson, Eli, innkeeper, King st.
Stevenson, E., Exchange hotel, King st.
Thomas, George, notary and agent bank Upper Canada.
Townley, Dr., physician and surgeon.
Taylor, T. M., stage owner, King st.
Urquhart, Kenneth, grocer and innkeeper, King st.
Weir, John C., forwarder.
Weatherspoon & Chartress, general store, King st.
Williams, John B., land and general agent, King st
Winter & Martin, steam saw mill.
Winter, William, general merchant, King st.
Woods, R.S., barrister and attorney at law, King st.

CHIPPAWA,

A Village situated on the Niagara River, in the Townships of Willoughby and Stamford, C. W.—distant from Hamilton, 50 miles—from Toronto, by water, 50 miles, by land, 110 miles. Population about 1200.

ALPHABETICAL LIST OF PROFESSIONS, TRADES, &c.

Barney, R. A., dealer in groceries, provisions, &c., &c.
Cavanagh, Michael, Emerald hotel.
Chippawa Advocate and Welland County Advertiser, A Dinsmore, publisher.
Dinsmore, Abraham, printing office.
Fell, James W., general merchant and surveyor.
Hepburn, William, postmaster and clerk of the division court.
Kirkpatrick, John, general merchant.
Macklem, James, banker and J. P.
Macklem, Oliver T., collector of customs, and steam engine and machine manufacturer. See Card, next page.
Macklem & Cumming, leather merchants.
Nicholson, Alexander & William, general merchants.
Robinson, Richard, general store, and agent for Canada Life Assurance Company.
Bond, Henry, carriagemaker and blacksmith.
David, John C., Steamboat hotel.
Lyons, James H., boot and shoemaker to His Excellency the Governor General.
Mack, William, tanner.
More, (Joseph,) & Emmons (James,) hat manufacturers.
Pierce, Israel, saw mill.
Ross, John, merchant, and tailor.
Slater, Robert, National hotel.
Street, Thomas, miller and woollen factory.

Aberdeen, R., M. D.
Amm, James, tailor.
Bristol, James M., teacher.
Callaghan, John, mason.
Carlo, James, shoemaker.
Coldbath, John, carpenter.
Davidson, Thomas, carpenter.
Day, Joseph, shoemaker.
Deakers, John, shoemaker.
Durham, Lewis, tinsmith.
Durham, Isaac, innkeeper.
Flett, James, storekeeper.
Forbes, J., M. D.
Gibson, Alexander, baker.
How, Leonard, carpenter.
Jennings, James, grocer.
Kelly, Miss, teacher.
Leach, Francis, waggonmaker.
Lusaw, Robert, cooper and innkeeper.
McJames, John, tailor.
Macklem, Thomas, M. D.
Meriam, John, cabinetmaker.
Morse, Peter, carpenter.
Patterson, William, grocer.
Phillips, John, butcher.
Rapelje, John, saddler.
Raymond, Lorenzo D., attorney at law.
Roberts, James, mason.
Rousseau, John, grocer.
Smith, Alexander, blacksmith.
Steinholdt, John, butcher.
Vandyke, Vert, cooper.
Whistle, Benjamin, blacksmith.
Wilkinson, James, town clerk.

CHIPPAWA FOUNDRY

AND

Steam Engine Manufactory.

THE undersigned is now prepared to do all kinds of work in the best manner, and at short notice.

THE PATTERNS FOR STEAM ENGINES, FOR GRIST AND SAW MILLS, ARE ALL NEW AND OF THE MOST APPROVED KIND.

—ALSO,—

COMPLETE SETTS OF GEARING, SHAFTING, &c.,

FOR GRIST AND SAW MILLS:

To which the attention of the Public is particularly directed.

Having devoted considerable time and expense to getting up the best description of ENGINE, with all the other necessary fixtures for MULEY SAW MILLS, is now ready to offer them, with great confidence, to those in want of such machinery. These Engines, &c., contain all the recent improvements, and are very complete. Seven of them are now finished, and the demand is such, that parties desirous of purchasing, can be fitted up in a few weeks, with everything necessary.

A Boiler Yard is also attached to the Establishment, where Boilers of the best quality will at all times be made to order, on reasonable terms, and of the best materials and workmanship.

IMPROVED STATIONARY FIRE ENGINES,

Constantly on hand and ready for delivery.

IRON PLANING, TURNING, SCREW CUTTING, BRASS CASTING AND FINISHING, &c.

DONE IN EVERY VARIETY.

OLIVER T. MACKLEM.

In connection with the above is the largest

STOVE MANUFACTORY

In the Province; the Moulding Floor alone covering a space of Ten Thousand Eight Hundred Square Feet,—where a great variety of

ENGLISH AND AMERICAN

COOKING RANGES, COOKING STOVES, OFFICE, HALL, AND FANCY PARLOUR Do., HOT AIR FURNACES, &c., &c., &c., are made.

This establishment is fitted up with Three Cupolas capable of melting Nine Tons per day, and Castings of anything within that limit can be supplied.

Also, a Patented Improvement on

MULEY SAW MILLS,

Of great importance to Saw Mill owners, and which can be applied to Mills now in use as well as to new ones.—Can be furnished at short notice.

CHELTENHAM,

A VILLAGE situated on the River Credit, in the Township of Chinguacousy, County of York, C. W.—distant from Toronto, 38 miles—usual stage fare, 5s. Population about 225.

ALPHABETICAL LIST OF PROFESSIONS, TRADES, &c.

ALLEN, WILLIAM, general merchant and postmaster.

Campbell, Rev. James, Baptist.
Campbell, Mrs., milliner.
Campbell, Colin, innkeeper.
Carmichael, Dugald, blacksmith.
Carrick, James, tailor.
Clarke, Neil, tailor.
Cousins, Dr. John R.
Crawford, Andrew, carpenter.
Currie, Donald, shoemaker.
Edwards, Robert, blacksmith.
Haines, Charles, sen., grist mill.
Haines, Ebenezer, saw mill and carpenter.
Haines, Mrs. Charles, milliner.
Henry, William, innkeeper.
Lawrence, Joseph H., general store and Insurance agent.
McIntyre, Alexander, shoemaker.
Paterson, John, waggonmaker.
Ranseer, John, innkeeper.
Reid, Rev. Hugh, Baptist.
Spence, David, general store.

CHERRY VALLEY,

A small VILLAGE situated in the Township of Athol, County of Prince Edward, C. W.—distant from Picton, 5 miles. Population about 100.

ALPHABETICAL LIST OF PROFESSIONS, TRADES, &c.

Insley, I. T., postmaster, saddler, and saw mill.
Johnson, Cyril, blacksmith.
Patton, John, tailor.
Slogget, Richard, carriagemaker.
Spafford, Sheldon, temperance inn and grocer.
Spafford, Solomon S., temperance inn and grocer.
Spafford, Harvey, blacksmith.
A general store is required in this village.

CHRISTIEVILLE,

A VILLAGE situated in the Seigniory of Bleury, County of Rouville, C. E.—distant from Montreal, 28 miles—usual stage fare, 7s. 6d. Population about 1,200.

ALPHABETICAL LIST OF PROFESSIONS, TRADES, &c.

AUBERTIN, HENRY, notary public, mayor and county registrar, Stevenson st.
DUFRESNE, ALEXANDER, dealer in dry goods, hardware, groceries, &c., Napier st.
LABERGE, CHARLES, advocate, Napier st.
VINCELET, V., notary public, Napier st.

Amel, F. F. Z., notary, Stevenson st.
Armstrong, Rev. G. M., Church of England
Besette, Auguste, dry goods, Stevenson st.
Besette, Israel, carpenter, Stevenson st.
Bosquet, William, wheelwright, Ferrée st.
Bouthillier, D., blacksmith, Ferrée st.
Carnabi, Alexander, shoemaker, Ferrée st.
Cassore, Thomas, innkeeper, Napier st.
Charland, Joseph, dry goods, Napier st.
Chicot, Marcile, carpenter. Ferrée st.
Cimoneau, Vital, tanner, Napier st.
Couyot, Toussaint, blacksmith, Christie st.
Dacier, Joseph, dry goods, Stevenson st.
DeBoucherville, Dr. C., Napier st.
Desmarais, Nazare, shoemaker, Stevenson st.
Duclos, Pierre, blacksmith, Stevenson st.
Durocher, Louis, shoemaker, Ferrée st.
Fauls, Alexander, grocer, Napier st.
Filiatrault, Etienne, grocer, Napier st.
Fortin, Isaac, shoemaker, Stevenson st.
Gautier, Louis, grocer, Napier st.
Gautier, Rev. Theodore, Roman Catholic.
Hudon, Isaie, innkeeper, Napier st.
Lebeau, François, shoemaker, Stevenson st.
Leblanc, Jacques, carpenter, Christie st.
Lepret, Dr. A., Napier st.
McGinnis, ——, grist and saw mills and woollen factory.
Marcoux, Jeremie, blacksmith, Stevenson st.
Masse, Michael, dry goods, Ferrée st.
Momini, Julien, carpenter, Ferrée st.
Monier, George, shoemaker, Ferrée, st.
Moneau, David, shoemaker, Ferrée st.
Murphy, Patrick, grocer, Napier st.
Patenaud, Cyril, blacksmith, Stevenson st.
Pelletier, E. G., advocate, Napier st.
Pickel, John, advocate, Water st.
Powell, A. H., dry goods, Napier st.
Ripley, Joseph H., woollen factory, Napier st.
Roi, Théopile, dry goods. Napier st.
Sicot, Ferdinand, blacksmith, Ferrée st.
Souprenans, Pierre, wheelwright, Stevenson st.
Taille, Eli, watchmaker, Market st.
Tyler, Henry, notary, Napier st.
Vincelet, Edward, dry goods, Bridge st.

CHURCHVILLE,

A VILLAGE situated in the Township of Toronto, County of York, C. W.—distant from Toronto, 26 miles—usual stage fare, 3s. 9d. Population about 250.

ALPHABETICAL LIST OF PROFESSIONS, TRADES, &c.

Byam, Rev. J. W., Episcopal Methodist.
Colton and Tracy, general store.
Corler, Miss, school teacher.
Draper, Rev. E., Episcopal Methodist.
Duggan, W., postmaster.
Dunbar, J., innkeeper.
Hall, T. D., general store and ashery.
Ingram, M., grist and saw mills.
Lyons, Dr., physician and surgeon.
McCullough, Dr., physician and surgeon.
McGeorge, Rev. Mr., Methodist.
Morrison, Rev. M., Methodist.
Perry, D., general store.
Pointer, R., tannery.
Simpson, J., grist mill.
True, William, school teacher.
Also 3 blacksmiths, 3 carpenters, 2 coopers, 1 harness maker, 3 shoemakers, 2 tailors, 2 waggonmakers.

CLAIRMONT,

A VILLAGE situated in the Township of Burford, County of Oxford, C. W.—distant from Brantford 9 miles—usual stage fare, 2s. 6d.—distant from Toronto, 82 miles—from London, 56 miles. Population about 300.

ALPHABETICAL LIST OF PROFESSIONS, TRADES, &c.

Catten, John, general storekeeper and inspector of licenses.
Caulfield, Dr., physician.
Caulfield, Rev. A. St. G., Church of England.
Chester, Dr. F., physician.
Coker, F., tailor.
Force, William, inspector of licenses
Hearns, James, cabinetmaker.
Hunt, S. M., blacksmith.
Hunt, Robert, bootmaker.
Jones, Thomas, boots and shoes.
Jones, B., general store.
Kerby, ——, hotelkeeper.
Lighiley, G., shoemaker.
Loney, ——, hotelkeeper.
McCaffrey, J., tailor.
Marks, T. D., ironfounder and tinsmith.
Mathews, John, general store.
Perley, C. S., mill owner.
Robinson, ——, innkeeper.
Rose, H., M. D.
Serpell, W. H., carpenter.
Skinner, J., M. D.
Smith, Isaac, carpenter.
Steel, John, general store.
Vincent, Rev. Mr., Congregationalist.
Ward, John, cabinetmaker.
Whitehead, W. L., postmaster and clerk of division court.
Whitehead, N. M., agent for marriage licenses.

CLARENCEVILLE,

A VILLAGE situated in the Seigniory of Noyan, County of Rouville, C. E.—distant from Phillipsburg, 10 miles.

ALPHABETICAL LIST OF PROFESSIONS, TRADES, &c.

Barber, J. P., M.D.
Brainerd & Shattuck, general store.
Clark, D. S., general store.
Clark, P., tailor.
Clark, J., innkeeper.
Curtis, Edward, tanner.
Evans, Charles, carriagemaker.
Foster, Richard, carriagemaker.
Harrington, E. W., chair factory.
Inglis, Rev. E. S., Wesleyan.
Lafflin, U., M.D.
Morrison, W. F., shoemaker.
Spiers, A. & M., builders.
Stewart, C., collector of customs and postmaster.
Taylor, James, blacksmith.
Townsend, Rev. M., Church of England.

CLARKE, or *Newton*,

A VILLAGE situated on the post road to Toronto, in the Township of Clarke, County of Durham, C. W.—distant from Port Hope, 12 miles,—usual stage fare, 3s. 9d.—distant from Toronto, 52 miles,—usual stage fare, 12s. 6d. Population about 250.

ALPHABETICAL LIST OF PROFESSIONS, TRADES, &c.

Beavis, John, postmaster.
Bowles, Robert, tailor.
Bolan, Samuel, cabinetmaker.
Conroy, Ephriam, blacksmith.
Coutler, John, shoemaker.
Culver, Abraham, carriagemaker.
Dickey, Theron, blacksmith.
Gairdner, James A., general store.
Harrison, John, carpenter.
Hopwood, John, tailor.
Hyatt, Sewell, carpenter.
Jacobs, Joseph, tannery.
Kennedy, Robert, blacksmith.
Lockhart, John, carriagemaker.
McArthur, Donald, saddler.
McBain, John tailor.
McBain, John, innkeeper.
McBride, William, carriage maker.
McCaldon, Isaac, carpenter.
McMurtry, James, innkeeper.
Muldrew, William, tailor.
Ormston, Rev. W., United Presbyterian
Porter, James, shoemaker.
Shaw, George E., general store.
Smith, Noble C., general store.
Smith, William, shoemaker.
Stephens, Richard, shoemaker.
Stratton, Samuel, shoemaker.
Thomas, ——, cabinetmaker.
Ullyot, Dalton, general store.

CLARK'S MILLS, or *Camden*,

A VILLAGE situated on the Napanee River, in the Township of Camden, County of Addington, C. W. —distant from Kingston, 21 miles—usual stage fare, 3s. 9d. to Kingston, and back same day, 5s. Population about 350.

ALPHABETICAL LIST OF PROFESSIONS, TRADES, &c.

CASWELL, R. W., hotelkeeper, carriagemaker and smith—travellers will find good accommodation at this house, and charges reasonable.
CLARK, WILLIAM H., general store, clerk of division court, deputy-postmaster, agent for marriage licenses, and one of the coroners for the county.
CLARK, PETER H., general store, dry goods, groceries, hardware, crockery, &c.
CLARK, SAMUEL, postmaster and J. P.
HAYDEN, JAMES, general store, dry goods, groceries, hardware, crockery, &c.
HAYDEN & SPROULE, distillers.
HOOPER, FELIX, general store, dry goods, groceries, hardware, crockery, &c.
MARTIN, HENRY, general store, dry goods, groceries, hardware, crockery, &c.
SPROULE, Robert, Canada hotel—an excellent house, and charges moderate.
WELLINGTON, CHARLES, carpenter and builder—is always prepared to attend to every department of his business, upon favourable terms.

Andrews, Thomas, chairmaker, turner, and cabinetmaker.
Bamford, Thomas, saddler and harnessmaker.
Bicknell, Dr. Nathan.
Bush, William, tanner and shoemaker.
Close, Henry, carpenter and builder.
Darling, Joseph, carriagemaker.
Duncan, Hugh, shoemaker.
Gilbreth, John, shoemaker.
Hamilton, Clark, shoemaker.
Harrigan, John, blacksmith.
Harrison, William, tailor.
Hawse, James, carpenter and builder.
Lewis, Joseph, saddler and harnessmaker.
Lew, Samuel, baker.
Lockwood, J., blacksmith.
M'Cormack, Alexander, carpenter and builder.
M'Donnell, Dr., physician and surgeon.
M'Pherson, Malcolm, millwright.
Papin, Pierre, tailor.
Shirley, Rev. Paul, Church of England.
Summerville, Alexander, shoemaker.
Woodruff, William, grist mill, saw mill, cloth factory, carding and fulling mills.

COBOURG,

THE COUNTY TOWN of the United Counties of Northumberland and Durham, is situated on Lake Ontario, in the Township of Hamilton, County of Northumberland, C. W.—Cobourg is distant from Kingston, 105 miles—usual steamboat fare, 10s.—usual stage fare, 30s.—distant from Toronto, 72 miles—usual steamboat fare, 10s. —usual stage fare, 20s. Population about 4000.

AGENCIES OF ASSURANCE COMPANIES, BANKS, &c.

Bank of Montreal, C. H. Morgan, agent, King st.
Britannia Life Assurance Company, David Burn, agent, King st.
British America Fire and Marine Assurance Company, Robert Henry, agent, King st.
Canada Life Assurance Company, G. M. Goodeve, agent, King st.
Colonial Life Assurance Company, James Cameron, agent, King st.
Montreal Fire and Marine Assurance Company, Robert H. Throope, agent, King st.
Mutual Fire Assurance Company of the United Counties, William Weller, president, David Brodie, secretary, King st.
National Loan Fund Life, and Equitable Fire, Assurance Companies, D. E. Boulton, agent, King st.
Newcastle District Building Society, P. Wallace, president, John Beatty, secretary and treasurer.
Northumberland & Durham Savings Bank, P. Wallace, president, David Burn, actuary.
Washington Mutual Fire Assurance Company, S. Lewis, agent, King st.

PUBLIC OFFICERS.

Boswell, G. M., judge of the county court.
Ward, Thomas, judge of surrogate court, Port Hope.
Meyers, Adam H., M. P. P. for Northumberland, Trent.

Smith, James, M. P. P. for Durham, Port Hope.
Boulton, Hon. G. S., M. L. C., registrar for Northumberland.
Ward, Geo. C., registrar for Durham, Port Hope.
Ruttan, H., sheriff of United Counties.
Ward, Thomas, clerk of the peace.
Chatterton, Richard D., deputy clerk of the crown, and clerk of county court.
Whitehead, M. F., registrar, surrogate court, Port Hope.
Smith, E. P., crown lands agent, Port Hope.
Daintry, G. S., revenue inspector, Northumberland.
McKibbin, James, revenue inspector, Durham, Port Hope.
Burnham, Asa H., warden of the United Counties.
Burnham, Zaccheus, treasurer of United Counties.
Jellett, Morgan, clerk of county council.
Cameron, James, deputy registrar for Northumberland.
Scott, Thomas, postmaster.
Kittson, W. H., collector of customs.
McCarroll, James, landing waiter of customs.
Weller, William, mayor of Cobourg.
Brodie, David, town clerk.

VICTORIA COLLEGE.

Richey, Rev. Mathew, D. D., principal and professor of theology.
Nelles, Rev S., A. M., acting principal, and professor of rhetoric.
Kingston, William, A. M., professor of mathematics.
Wright, W. P., A. B., professor of classical literature.
Vandusen, Rev. Conrad, treasurer and agent.
Number of pupils about 50—April, 1851.

ALPHABETICAL LIST OF PROFESSIONS, TRADES, &c.

ALLEN, JOHN T., dealer in groceries, provisions and country produce, King st.
ARMOUR, SHAW, land and general agent, King st.
AXTELL, N. G., bookseller and stationer, King st.—a general stock of books, periodicals, stationery, &c., constantly for sale wholesale and retail at low prices.
BEAMISH, JOHN S., dealer in dry goods, groceries, hardware, lumber, country produce, &c., King st.
BOULTON, HON. G. S., M. L. C., barrister and attorney at law, King st.
BURN, DAVID, actuary of the Savings Bank, &c., King st.
BURNHAM, ASA M., warden of the United Counties.
BURROW, CHARLES, dealer in groceries, provisions, boots, shoes, &c., Division st.—a large stock always on hand, and for sale very low.
BUTLER, GEORGE, forwarder, Division st.—goods received in store and forwarded to all parts of Canada, the United States or Great Britain.
CAMERON, JAMES, deputy registrar for Northumberland, King st.
CHURCH, WILLIAM Y., Albion hotel and livery stables, King st.—every accommodation to be had, usually found at the best hotels, and charges moderate.
COBOURG STAR, THE, weekly paper, H. Jones Ruttan, editor, King st.
DUIGNAN, TERENCE, Globe hotel, stage house and livery stable, King st.—this house is second to none in British America, in comfort and convenience.
EDGCUMBE, GEORGE, dealer in groceries and provisions, S. E. corner of King and Division sts.—a good stock always for sale cheap for cash or country produce.
FARMER, MRS., North American hotel, Division st.—the house will be found pleasant and convenient, and the charges moderate.
FIELD, JOHN, dealer in dry goods, groceries, hardware, crockery, &c., King st.
FLEMING, DANIEL, harp and crown inn, King st.—a good yard and stabling is attached to the house, and the charges are always moderate, N. B., water on the premises.
FRASER & McLeod, importers of Foreign and British dry goods, and wholesale and retail clothing warehouse, King st.
GARRETT, W. A., barrister and attorney at law, King st.

GOLDSTONE, DR. GEORGE, physician and surgeon, King st.

GOODEVE & CORRIGAL, booksellers, stationers and grocers, King st.

GRAVELEY, WILLIAM, dealer in dry goods, groceries, wines, hardware, crockery, country produce, &c., King st.

HITCHINS, WILLIAM, soap and candle factory and grocer, Division st.—every article in his line wholesale or retail at low prices—country produce bought at market prices.

HOLMAN, JOHN, tailor and draper, King st.—a general assortment of gentlemen's clothing, &c., constantly on hand or made to order in the best style, on moderate terms.

HOWARD, JOSHUA, boot and shoemaker, King st.—an excellent stock of boots and shoes always on hand, or made to order in the best style, at moderate prices.

HUFF, HENRY, cabinetmaker, Division st.—a choice stock of furniture always on hand or made to order in the best style, at very reasonable prices.

JACKSON, HENRY H., chemist and druggist, and dealer in fine groceries, King st.

KITTSON, WILLIAM H., collector of customs, office, Division st.

LEITH, ROBERT, Enniskillen hotel, King st.—this house will be found comfortable and the charges very moderate.

MCCONNELL, JAMES, carriagemaker, Division st.—all kinds of carriages used in Canada constantly on hand or made to order, equal to any manufactured in the Province, and warranted durable.

MCKECHNIE & WINANS, Ontario woollen mills, King st.—over 200,000 yards of cloth are manufactured here annually, giving employment to over 170 persons.

MARTIN, JAMES JOHN, tin, copper and stove warehouse, King st.—every article in the line always for sale, jobbing done to order, charges low.

MILNE, ANDREW, merchant tailor, King st.—clothing of all kinds on hand or made to order in good style and at low prices.

MORGAN, C. H., agent for Bank of Montreal, King st.

NIXON, JOHN, watchmaker and jeweller, King st.—a good stock of gold and silver watches, jewellery, and fancy articles, at low prices. Watches and clocks repaired, cleaned and regulated.

PATON, ALEXANDER, tailor and clothier, Division st.—all kinds of clothing made to order in the most fashionable style, and with punctuality and despatch.

PEARSON, WILLIAM, saddler and harnessmaker, Division st.—W. P. (who took the first prize in his line, at the Provincial Exhibition), has always on hand, saddlery, harness, trunks, &c., of very superior quality.

PERRY, E., & CO., importers of dry goods, hardware, crockery, groceries, &c., and flour millers, lumber merchants, and dealers in country produce, King st.

PRINGLE, DR. JAMES, chemist and druggist and bookseller and stationer, King st.—a choice stock of drugs, chemicals, perfumery, books, stationery, &c., always on hand.

ROWAN, THOMAS, R., M. D., physician and surgeon, King st.

RUTTAN, H. JONES, general printing office, King st.

SINCLAIR, ROBERT, saloon, Division st.—oysters, cigars, sardines, wines and liquors of the best quality always on hand. Dinners, suppers, lunches, &c., on the shortest notice.

STEWART, BENJAMIN G., bookseller and stationer, King st.—books, periodicals and cheap literature, in great variety always on hand, or furnished to order, at the lowest possible rates.

STRONG & SCOTT, dealers in dry goods, hardware, crockery, groceries and country produce, King st.

TOURJE, WILLIAM, dealer in stoves, and manufacturer of tin, sheet iron, and japanned ware of every description, Division st.

VAN INGEN, A. J., importer of shelf and heavy hardware of every description, and dealer in all kinds of country produce, King st.

VANDUSEN & FERGUSON, auctioneers and commission merchants, Division st.—cash advances made on consignments, and prompt returns of sales rendered.

WALLACE, DANIEL, house, sign and ornamental painter, paper hanger and gilder on wood, metal and glass, in oil or burnish gilding, Division st. Carriage painting attended to.

Weller, William, mail contractor and stage proprietor between Montreal and Toronto, office, King st.

Whitelaw, John, dealer in tin, copper and sheet iron wares, stoves and stove fittings, King st.—bell hanging attended to, and every article furnished at very moderate prices.

Yerington, Albert, Victoria foundry, College st.—manufactures, steam engines, grist and saw mill irons, Helm's patent circular saw mills, and Ruttan's patent Canadian ventilator.

Allen, Henry, dry goods, King st.
Alexander, William, saloon, King st.
Armstrong, James H., shoemaker, Division st.
Austin, Dr. James, King st.
Bain, J., painter, Swain st.
Bate, Miss, milliner, King st.
Bates, Joseph, grocer, King st.
Beatty, Dr. V., College st.
Beatty, Rev. John, Wesleyan.
Beatty, John, grocer, King st.
Bennett, John, grocer, Division st.
Bennett, Burton, barrister at law, King st.
Bethune, Rev. Dr., Church of England.
Boswell, J. V., chemist and druggist, King st.
Boswell, John C., distillery, office, Division st.
Boulton, D. E., barrister at law, King st.
Budge, Robert, tailor, Division st.
Burnett, W. & D., carpenters, &c., William st.
Butler, John, grocer, King st.
Braughl, Louis, cooper, King st.
Bredin, Rev. John, Wesleyan.
Calcutt, James, brewer, King st.
Calcutt, James, jun., dry goods, King st.
Callender, F. G., dentist, King st.
Canavan, James, carpenter, Ball st.
Chittick, James, smith and farrier, King st.
Clark, Benjamin, general store, King st.
Clinch, Thomas B., cabinetmaker, King st.
Cockburn, James, barrister at law, King st.
Collins, Samuel, blacksmith, Division st.
Cuthbert, James, bootmaker, King st.
Drope, James, grocer, King st.
Dubeau, Joseph, tailor and clothier, King st.
Dumble, William, tailor, Division st.
Duncan, H., farrier, King st.
Ebbott, Rev. H., Bible Christian.
Fletcher, J., shoemaker, Division st.
Fraser, Archibald, tailor, Division st.
Gee, John, innkeeper, Division st.
Gillbard, Thomas, tailor, King st.
Gilfbard, William, grocer, Division st.
Gilchrist, Dr. James, Division st.
Gordon, James, grocer, King st.
Grieves, William, joiner and builder, Division st.
Guillet, John, grocer, King st.
Halliday, Andrew, saddler, King st.
Hallowell, Dr. Thomas, King st.
Hancock, P., bootmaker, King st.
Harvey, Thomas, general store, King st.
Hawkey, Anthony, saddler, King st.
Hobart, M. F., cabinetmaker, King st.
Hooey, John, baker, King st.
Hossack, James, bootmaker, King st.
Horton, ——, leather store, King st.
Hooey, Stuart, grocer, Division st.
House, Franklin, bookseller, Division st.
Hurst, J. F., hardware, King st.
Irwin, Samuel, cooper, King st.
Jeffrey, Andrew, hardware, King st.
Jessupp, Rev. H. B., Church of England.
Jewell, Thomas, grocer, King st.
Judge, Thomas, bootmaker, Division st.
Kershaw, Thomas, general smith, Division st.
Kerin, Patrick, baker, Division st.
Kennedy, A. S., boots and shoes, King st.
Kennedy, John, dry goods, King st.
Knowles, William, stonecutter, King st.
Ladue, Rev. S. W., Episcopal Methodist.
Laurie, Mrs., innkeeper, King st.
Lewis, Sylvester, marble factory, King st.
Lochhead, John, grocer, King st.
McCallum, Peter, tailor, King st.
McDonald, Archibald, barrister at law, King st.
McGran, James, innkeeper, King st.
McKenny, Michael, grocer, Division st.
McLeod, Rev. Donald, Free Church.
Macbean, Arthur, general store, Division st.
Means, Richard, cabinetmaker, King st.
Mitchell, John, grocer, King st.
Montreal Telegraph, J. W. Thomson, operator, King st.
Morrow, Thomas, saddler, King st.
Morrow, Mathew, baker, King st.
Moscript, Andrew, foundry, Division st.
Munson, A. C., carriagemaker, Swain st.
News Room, King st.
Nelles, Rev. S., Wesleyan.
Nixon, George, chandler, King st.
Noble, John, bootmaker, Division st.
Payne, William, grocer, Division st.
Pomeroy, Charles, carpenter, &c., Division st.
Pomeroy & Brother, general store, King st.
Poor, C., surgeon dentist, King st., and Port Hope and Peterboro.
Powell, Mrs., W. F., milliner, &c., Division st.
Pratt, Thomas, baker, Division st.
Pringle, Alexander, watchmaker and jeweller, King st.
Regan, Patrick, livery stables, King st.
Richardson, Samuel, cooper, King st.
Robins, Rev. Paul, Bible Christian.
Roberts, John, shoemaker, King st.
Russell, John, bootmaker, King st.
Ruttan, Richard, barrister at law, King st.
Salisbury, Thomas, innkeeper, Division st.
Secor, A., hatter and furrier, King st.
Smith, William, innkeeper, King st.
Smith, Sidney, barrister at law, King st.
Smith, John, innkeeper, near the Court House.
Snell, Rev. T., Congregationalist.
Snow, P., tailor, Division st.
Stephens, George, cabinetmaker, Division st.
Stewart, Alexander, carpenter, &c., Division st.
Sutherland, John, grocer, King st.
Taylor, Rev. L., Wesleyan.
Terry, Henry, general store, King st.
Thompson, George, shoemaker, King st.
Throope, Robert, barrister at law, King st.
Timlin, Rev. Michael, Roman Catholic.
Vandusen, Rev. C., Wesleyan.
Vosper, George, carpenter and builder.
Wilson, James, innkeeper, near the Court House.

COLEBORNE,

A Village situated in the Township of Cramahé, County of Northumberland, C. W.—distant from Cobourg, 16 miles—usual stage fare, 5s.—usual steamboat fare to Toronto, Kingston or Rochester, 10s. Population about 700.

ALPHABETICAL LIST OF PROFESSIONS, TRADES, &c.

Keeler, Joseph A., postmaster, wharfinger and flour mills.

Beattie, William, general store.
Bennett, B., barrister and attorney at law.
Boucher, R. M., barrister and attorney at law.
Campbell, D., flour mills.
Casey, S. N., plaster and saw mills.
Colton & Hayes, general store.
Cole, S. S., wharfinger.
Filley, William, fire assurance agent.
Goslee & Teasdale, general store.
Grover, J. M., & Co., general store.
Grover, J. M., saw mills.
Hall, Warren, lumber merchant.
Hurlbert, Rev. J., Wesleyan.
Lennan, J., surveyor of customs.
Merriman, J. M., saw mill.
Powers, Dr. J. P.
Pugh, Dr. Frederick.
Robertson, D., general store.
Scott, J. P., fire assurance agent.
Smith, Rev. M., Church of Scotland.
Wilson, Rev. J., Church of England.

Also, 2 innkeepers, 1 foundry, 1 mill stone factory, 1 woolen factory, 1 pottery, 1 tinsmith, 1 tannery, 1 cabinetmaker, 6 carpenters, 3 waggonmakers, 4 smiths, 7 shoemakers, 2 saddlers, 4 tailors, 2 chairmakers, 1 hatter, 2 turning lathes.

COLEBROOKE, or *Peters' Mills*,

A Village situated on the Napanee River, in the Township of Camden, County of Addington, C. W.—distant from Kingston, 21 miles. Population about 120.

ALPHABETICAL LIST OF PROFESSIONS, TRADES, &c.

Brown, L., carpenter and builder.
Coyle, John, innkeeper and tailor.
David, Sidney, cooper.
Grannis, Henry, innkeeper.
Hardwick, John, cooper.
Hoppins, Aaron, millwright.
Jenkins, Edwin, blacksmith.
Miller, George, saw and planing mill.
Morris, F., carriagemaker.
O'Connor, W., & Co., general store and shoe shop.
O'Connor, Thomas, general store.
Peters, Absalom, blacksmith.
Rouse, ———, grist mill.
Smith, Ira, blacksmith.
Warner, Charles, general store.
Warner, Sidney, saw mills.

COLUMBUS,

A Village situated in the Township of Whitby, County of York, C. W.—distant from Toronto, 40 miles—usual stage fare, 7s. 6d.—distant from Oshawa, 6 miles—usual stage fare, 1s. 3d. Population about 270.

ALPHABETICAL LIST OF PROFESSIONS, TRADES, &c.

Black John, postmaster.

Adams, Joseph, blacksmith.
Ashton, Robert, joiner.
Beal, John, mason.
Beal, William, shoemaker.
Black, J., miller.
Blair, Thomas, miller.
Clark, James, innkeeper.
Cribb, Stephen, tailor.
Daymen, P., school teacher.
Dean, John, mason.
Dow, Thomas, general store.
Gibbs, W. H., general store.
Granger, John, blacksmith.
Hankings, James, shoemaker.
Heal, James, tailor.
Hepburn, Geo., tanner and shoemaker.
Kerr, Adam, shoemaker.
Letcher, Joseph, joiner.
McLaren, Duncan, joiner.
McDonald, Patrick, waggonmaker.
Manuel, Mrs., dressmaker.
Marks, Paul, shoemaker.
Mason, Thomas, saddler.
Mills, James, saddler.
Nickerson, Nathan, waggonmaker.
Passmore, Thomas, shoemaker.
Penhall, William, innkeeper.
Roberts, S., school teacher.
Salter, James, shoemaker.
Skirving, Robert, general store.
Smith, A., miller.
Stanley, Hiram, cooper.
Wilson, William, cabinetmaker.
Wherry, John, tailor.

COMPTON,

A Village situated in the Township of Compton, County of Sherbrooke, C. E.—distant from Sherbrooke, 11 miles.

ALPHABETICAL LIST OF PROFESSIONS, TRADES, &c.

Daily, H., wheelwright.
Dearborn, L., innkeeper.
Glines, Dr., physician.
Kendrick, A. W., postmaster and general store.
McCulloch, J., tailor.
Norton, M., innkeeper.
Rice, H., & Co., general store.
Reid, Rev. C. P., Church of England.
Sleeper, J. S., bailiff.
Smith, S. G., general store.
Stimson, A., general store.
Wadleigh, S., teacher.

CONSECON,

A Village situated on Wooler's Bay, in the Townships of Ameliasburg and Hillier, County of Prince Edward, C. W.—distant from Belleville, 22 miles, from Brighton, 15 miles—stage fare, 3s. 9d.—distant from Picton, 22 miles—stage fare, 2s. 6d. Population about 350.

ALPHABETICAL LIST OF PROFESSIONS, TRADES, &c.

Braden, Dr. Hawtry, Thomsonian physician.
Brady, Edward, dealer in dry goods, groceries, hardware, crockery and country produce.
Cadman, Joshua M., flour mills and clerk of division court.
Clute, R. J., Mansion house hotel and stage house—travellers or permanent boarders, will find a comfortable house and moderate charges.
Jaques, James, boot and shoestore—a good stock of every article in his line constantly on hand or made to order of the best quality, on moderate terms.
Kirkland, William, postmaster and dealer in dry goods, groceries, hardware, crockery and country produce.
Whittier, Clark, dealer in dry goods, groceries, hardware, crockery and country produce.
Whittier, James, jun., bookseller and stationer.

Bigelow, William, tin and coppersmith.
Bowaman, John, carriagemaker.
Byers, John, carpenter and builder.
Darling, Robert, notary public, and agent for Mutual Fire Assurance, and Canada Life Assurance Companies.
Grannis, Hiram, carding and fulling mills.
Harris, Peter, blacksmith.
Hayes, George, carpenter and builder.
Hicks, John, saddler, &c.
Johnson & Arthur, saw mill.
Johnson, William, blacksmith.
Lampson, William, carriagemaker.
Lightburn, S. L., (A. M.) Teacher of the Grammar School.
Lougheed, Dr. Joseph.
Madden, Rev. D. B., Wesleyan.
Marsh, Abraham, grocer and temperance inn.
Metcalf, Elliot, cooper.
Miller & Squires, carpenters and builders.
Morrison, John W., carriagemaker.
Murphy, Alexander, shoemaker.
Pennock, Samuel & Son, general store.
Snyder, Henry, tailor.
Squire, Zalmon, blacksmith.
Thuresson, G. C., tailor,
Thuresson, John, carpenter.
Wood, Nelson B., shoemaker.
Wood, John W., shoemaker.
Wood, Ambrose, bootmaker.

Note.—A considerable quantity of white fish, amounting to from 2,500 to 3,000 barrels is annually shipped from this village.

COOKSHIRE,

A Village situated in the Township of Eaton, County of Sherbrooke, C. E.—distant from Lennoxville, 13 miles.

ALPHABETICAL LIST OF PROFESSIONS, TRADES, &c.

M'Iver, Alexander, dealer in dry goods, groceries, crockery, hardware, &c.
Taylor, Rev. Jonathan.

Alden, John, tailor.
Allen, Stephen, shoemaker.
Andrews, Alfred H., M.D.
Childs, George, general store.
Dalzell, Rev. John, Church of England.
Deroche, Louis, wheelwright.
French, H., innkeeper.
Urquhart, George, blacksmith.
Wilford, Richard, tannery.

COOKSVILLE,

A Village situated in the Township of Toronto, County of York, C. W.—distant from Toronto, 16 miles—usual stage fare, 1s. 10½d.—from Hamilton, 32 miles. Population about 350.

ALPHABETICAL LIST OF PROFESSIONS, TRADES, &c.

Morley, F. B., postmaster and agent for marriage licenses.

Blevins, Mrs. saw mill.
Church, R., brewer.
Cook, Jacob, mail contractor.
Cotter, Dr. George C.
Crewe, Dr. William.
Dunn, Jonathan, tannery.
Galbraith, John, shoemaker.
Guthrie, E. L., blacksmith.
Harris, James, shipcarpenter.
Harris, Samuel, carpenter.
Hemphill, Ezra, waggonmaker.
Hughes, Rev. James, Wesleyan.
Logan, Francis, general store.
Mackenzie, John, tailor.
Mackenzie, John, carpenter.
Macready, James, carpenter.

Magee, H. F., carpenter.
Markle, Elijah, pumpmaker.
Miller, George, waggonmaker.
Morley, John, tailor.
Oldfield, Miss, teacher.
Parker, William, tinsmith.
Redman, Michael, blacksmith.
Romain, P. Z., general store and commissioner of court of Queen's bench.
Romain, Charles E., steam saw mill.
Ryder, John, shoemaker.
Saunders, W., school teacher.
Scott, W., innkeeper.
Silverthorn, J., saw mill.
Soady, James, last and peg factory.
Teeter, R., innkeeper.
Thomson, Thomas J., general store.
Weeks, William, shoemaker.
Wilson, Rev. James, Wesleyan.
Also, 1 butcher, 1 saddler, and 2 saw mills.

CORNWALL,

THE COUNTY TOWN of the United Counties of Stormont, Dundas and Glengarry, is situated at the foot of the Cornwall Canal, in the Township of Cornwall, C. W.—distant from Montreal, 82 miles, from Kingston, 120 miles—usual steamboat fare to Montreal, 12s. 6d., to Kingston, 17s. 6d.—usual stage fare to Montreal, 20s., to Kingston, 25s. Population about 1500.

AGENCIES OF ASSURANCE COMPANIES, BANKS, &c.

Bank of Montreal, Wm. Mattice, agent.
Bank of Upper Canada, Jacob F. Pringle, agent.
Canada Life Assurance Company, W. M. Park, agent.
Colonial Life Assurance Company, Jacob F. Pringle, agent.
National Loan Fund Life Assurance Co., A. S. McDonald, agent.

PUBLIC OFFICERS.

Jarvis, George S., judge of the united county court.
McDonell, George, judge of the surrogate court.
McDonald, J. S., M. P. P. for Glengarry.
McLean, Alexander, M. P. P. for Stormont.
Cameron, Hon. J. H., M. P. P. for Cornwall.
Crysler, J. P., M. P. P. for Dundas.
McIntyre, Daniel E., sheriff of united counties.
Mattice, Wm., mayor of Cornwall, and warden of the united counties.
Bethune, Angus, deputy sheriff of united counties.
McDonald, Angus S., clerk of county court.
Poole, Charles, clerk of division court.
McLean, Alexander, registrar of the surrogate court.
Wood, Guy C., deputy clerk of the crown.
Pringle, James, clerk of the peace.
McDonald, Roderick, county treasurer.
McLean, John, registrar, county Stormont.
Wood, Guy C., collector of customs and postmaster.
McDonell, Angus, landing waiter.
McDonell, Duncan, canal superintendent.
Hart, Samuel, crown lands agent.
Phelan, D., collector of canal tolls.
McLennan, Duncan, jailor.
McDonell, Peter J., clerk of county council of united counties.
Poole, Charles, town clerk.
Daly, Daniel, high constable.

ALPHABETICAL LIST OF PROFESSIONS, TRADES, &c.

ADAMS, P. E., grocer, baker, and dealer in provisions, hardware, crockery, drugs, medicines, &c., &c.

ALLEN, DR. W. C., physician and surgeon, chemist, druggist, &c., Medical Hall.

BURTON, BENJAMIN, St. Lawrence house—travellers will find a good house, charges moderate, and conveyances are furnished when required.

CADWELL, A. E., iron founder, manufactures all kinds of machinery, threshing mills, ploughs, brass castings, &c., upon moderate terms, and equal to any in the Province.

CHESLEY, EDWARD JAMES.

CONSTITUTIONAL, THE, weekly paper, Little & Mitchell, publishers.

COOMBS & HICKEY, Steamboat hotel—comfortable accommodations and reasonable charges; a livery stable is attached, and conveyances are furnished when required.
DALY, DANIEL, saddler and harnessmaker—a good stock of every article in the line constantly on hand, or made to order, at moderate prices.
DICKINSON, JAMES J., M. D.
ELLIOT, ANDREW, contractor and mill proprietor.
FREEHOLDER, THE, weekly paper, H. Patterson, publisher.
FULTON, A., baker and dealer in groceries, crockery, provisions, drugs and medicines.
McDONALD, J. S., M. P. P., barrister at law, solicitor general, C. W.
McDONALD, RODERICK, M. D., county treasurer.
McDONELL, GEORGE, barrister at law, judge of surrogate court.
McDONELL, PETER J., barrister at law, agent for marriage licenses.
McDONELL, RONALD, carriagemaker and contractor.
McDOUGALL & ROBERTSON, saddlers, harnessmakers, and dealers in boots, shoes, and leather.
McDOUGALL, ALEX., dealer in dry goods, groceries, hardware, crockery, &c.
McINTYRE, DANIEL E., M. D., sheriff of the united counties.
McLEAN, A., M. P. P., registrar surrogate court.
McMILLAN, DONALD, dealer in groceries, liquors, provisions, crockery, &c., &c.
MATTICE, W., importer of and dealer in dry goods, hardware, groceries, china, glass, &c.
PARK, WM. M., watchmaker, and dealer in watches, jewellery, &c.—N. B. particular attention paid to work from a distance.
PATTON, REV. HENRY, Church of England.
PRINGLE, JAMES, clerk of the Peace.
PRINGLE, JACOB F., barrister at law.
STUART, ROBERT, bookkeeper and accountant.
TANNER, JOSEPH, tailor and clothier—every description of clothing made to order in the best style, and at very moderate prices.
WALKER, JOHN, barrister at law.
WOOD, GUY C., collector of customs, postmaster and deputy clerk of the Crown.

Annable, Vincent, carriagemaker.
Bell, John, distiller.
Bergin, D., M. D.
Bethune, Angus, deputy sheriff.
Campbell, Robert, blacksmith.
Campbell, Francis, bricklayer.
Cannon, Rev. J. F., Roman Catholic.
Carr, John, boot and shoemaker,
Cline, Samuel, general store.
Cline, William, general store.
Clough, John, carpenter and builder.
Cook, George, blacksmith.
Craig, Robert, tannery.
Farlinger, ——, tannery.
Forsyth, William, innkeeper.
Hart, Samuel, crown lands agent.
Hawkins, ——, saw mills.
Hitchcock, Myron, flour mills.
Hunter, John, tin and coppersmith.
Hunter, James, tailor.
Irving, James, carriagemaker.
Jarvis, Geo. S., judge of the county court.
Johnson, Joseph, blacksmith.
Kay, Wm., teacher of the grammar school.
Little & Mitchel, printers.
Lonney, Wellington, blacksmith.
Mason, Archibald, bricklayer.
McDonald, Angus S., clerk county court.
McDonell, John, (Greenfield,) attorney a .aw.
McDonell, D. W., & Co., general store.
McDonell, A. W., innkeeper.
McPhaul, Angus, general store.
Montreal Telegraph Company, G. S. Hickey, operator.
O'Callaghan, Thomas, grocer.
Patterson, Henry, printer.
Percy, William, tin and coppersmith.
Perkins, Henry, tannery,
Perkins, David, bricklayer.
Pitts, W. J., hotelkeeper.
Poole, Chas., clerk of division court and town clerk.
Quin, Rev. J., Free Church.
Rattray, Dr. C., physician and surgeon, and chemist and druggist.
Ross, William, attorney at law.
Shirkey, John, cabinet and chairmaker.
Smout, Michael J., tailor.
Stafford, Charles, bricklayer.
Urquhart, Rev. Hugh, Church of Scotland.
Vankoughnet, P., general store.
Wagner, William, hotelkeeper.
Wagner, Benjamin, hotelkeeper.

COWANSVILLE,

A VILLAGE situated in the Township of Dunham, County of Missisquoi, C. E. The circuit court for the district is held here. Cowansville is distant from St. Johns, 38 miles—usual stage fare, 8s. 9d. —distant from Montreal, 55 miles, and Dunham, 6 miles.

ALPHABETICAL LIST OF PROFESSIONS, TRADES, &c.

KATHAN, WILLIAM, J. P., hotel and general stage office, and dealer in dry goods, groceries, hardware, crockery, &c.

Brown, Charles, M. D.
Carter & Cowan, grist mill.
Connell, Rev. D., Congregationalist.
Cowan, P., clerk of the court and postmaster.
Dougherty, Marcus, advocate.
Eldridge, F. L., pail and cloth factory.
Newell, Oliver, M. D.
Stevenson, Robert, bailiff.
Stevenson, William, bailiff.
Thérien, G. H. E., advocate.

COTE DES NEIGES,

A small VILLAGE situated in rear of the Montreal Mountain—distant from the city, 2½ miles. Population about 150.

ALPHABETICAL LIST OF PROFESSIONS, TRADES, &c.

GUILBEAULT, J. E., botanic garden, and aviary for raising fancy fowls, pigeons, &c.

Baylis, H., printing ink manufactory.
Blanchard, Xavier, shoemaker.
Goujon, André, tanner.
Hurtibis, L., tanner.
Lussier, Seraphine, innkeeper and grocer.
McFarlane, Archibald, tanner.
Prevost, André, tanner.
Smith, William, white and blacksmith.
Swords, P., hotelkeeper.
Tusting, S., innkeeper and grocer.

COTEAU DU LAC,

A VILLAGE in the Seigniory of New Longueuil, and County of Vaudreuil, C. E., on the River St. Lawrence—distant from Montreal, 42 miles—from Cornwall, 42 miles. Population about 350.

ALPHABETICAL LIST OF PROFESSIONS, TRADES, &c.

Adam, Lewis, notary public and postmaster.
Beaudet, G., general store.
Beauregard, Francis, teacher of the grammar school.
Beribault, Henry, carpenter.
Beribault, Bellarmine, carpenter.
Bertrand, Edward, blacksmith.
Brassard, Rev. T., Roman Catholic.
Canada Life Assurance Company, Dr. Dunn, agent.
Charest, Madame, temperance inn.
Charlebois, A., notary public.
Chrétien, Michael, blacksmith.
Cunningham, Adam, innkeeper.
Doré, B., shoemaker.
Dunn, Dr. William.
Gauthier, Godfroi, shoemaker.
Jolicœur, Dominique, tailor.
Kells, John, saw, carding, and fulling mills.
Leroux, Michel, blacksmith.
Martin, John B., shoemaker.
Mutual Fire Assurance Company of Ogdensburg —D. A. Wilson, agent.
Wilson, Daniel A., general store.
Wilson, William, general store.

COTEAU LANDING,

A VILLAGE situated on the River St. Lawrence, in the Seigniory of New Longueuil, in the County of Vaudreuil, C. E.—distant from Montreal, 45 miles—from Cornwall, 34 miles. Population about 350.

ALPHABETICAL LIST OF PROFESSIONS, TRADES, &c.

BRIDGES, B. W., general merchant.

BROWNING, SAMUEL, Exchange hotel—travellers or permanent boarders will find a comfortable house and reasonable charges; horses and carriages are furnished when required.

CAVERHILL, WILLIAM C. F., dealer in dry goods, groceries, hardware, crockery, drugs, &c.

GRANGE, JOHN & THOMAS, tin and coppersmiths, and dealers in stoves, stove fittings, groceries, &c.

M'FALL, CHARLES C., dealer in dry goods, groceries, hardware, crockery, &c.

M'INTIRE, ROBERT, agent of U. S. Mutual Fire Assurance Company of West Potsdam, N. Y.

Basinet, F. C., notary.
Bermingham, John, postmaster and storekeeper.
Boyden, Oliver, blacksmith.
De Beaujeu, Hon. George Réné Saveuse, seignior.
Depocat, Joseph, blacksmith.
Dickson, Robert, shoemaker.
Duckett, William, storekeeper.
Fay, James, shoemaker.
Fullum, John, hotel.
Hayden, William, tailor.
Hosmer, H. P., cabinetmaker.
Kennedy, Timothy, tailor.
Kinshela, Peter, saddler and harnessmaker.
Loy, Dr. G. G.
Mountain, Rev. Jacob, Church of England.
Pease, O., storekeeper.
Perrigo, James, collector of customs.
Revans, Dr.
Scott, James, shoemaker.
Smith, Robert, shoemaker.
Sullivan, Ralph, storekeeper.
Waling, N. C., watchmaker.

DANVILLE,

A Village in the Township of Shipton, County of Sherbrooke, District of St. Francis—distant from Richmond, 9 miles—from Sherbrooke, 34 miles.

ALPHABETICAL LIST OF PROFESSIONS, TRADES, &c.

Bontelle, James, cabinetmaker.
Cleveland, C. B., general dealer and postmaster.
Fitch, ———, bailiff of superior court.
Henning, H., millowner.
Parker, Rev. A. J., Congregationalist.
Stockwell, J. & J., general dealers.

D'AUBIGNY,

A Village in the Parish of Point Levi, opposite Quebec, to which a small steamer crosses several times daily—fare, 6d.

ALPHABETICAL LIST OF PROFESSIONS, TRADES, &c.

Beaulieu, Jean B., boardinghouse and ferry boat owner.

Brakey, H. D., general store.
Buchanan, Robert, general store.
Carrière, Louis, general store.
Chabot, Julien, boardinghouse.
Couture, George, general store.
Dallaire, Etienne, general store.
Lacour, dit Barras, boardinghouse and wharfinger.
Vien, Balthazar, boardinghouse.

DELAWARE,

A Village situated in the Township of Delaware, County of Middlesex, C. W.—distant from Toronto, 149 miles—from London, 12 miles—usual stage fare, 3s. 9d.—from Chatham, 54 miles—usual stage fare, 15s. Population about 375.

ALPHABETICAL LIST OF PROFESSIONS, TRADES, &c.

Drake, John, postmaster and general merchant, dealer in dry goods, groceries, hardware, &c.
Fowle, S. M., general merchant, dealer in dry goods, groceries, hardware, drugs, &c.
Lawson & Ladd, general merchants, dealers in dry goods, groceries, hardware, patent medicines, &c.
Montgomery, A., Queen's arms hotel—this will be found a comfortable house, and the charges very reasonable.
Warren, W. A., innkeeper—this will be found a good house and the charges moderate.

Billington, Dr., physician and surgeon.
Allen, W. F., clerk of division court.
Chaliday, Henry, general store.
Chubb, Joseph, blacksmith.
Flood, Rev. R., Church of England.
Francis, Dr., physician and surgeon.
Grant, William, bootmaker.
Gregory, Aaron, grocer, &c.
Harris, Charles, saddler.
Malloch, John, cabinetmaker.
Patton, Lewis, general store.
Payne, E., bootmaker.
Randall, J., bootmaker.
Young, John, waggonmaker.

DEMORESTVILLE,

A Village situated in the Township of Sophiasburg, County of Prince Edward, C. W.—distant from Picton, 9 miles,—stage fare in winter, 2s. 6d.—distant from Belleville, 12 miles by water—stage fare, 3s. 9d.—distant from North Port, 4 miles. N. B. Northport is the landing place for Demorestville. Population about 300.

ALPHABETICAL LIST OF PROFESSIONS, TRADES, &c.

Leatch, Hugh, innkeeper—travellers will find good accommodations and reasonable charges.
McDowall, Robert, general store, flour, saw, fulling, and carding mills and ashery.
Sprague, N., postmaster, &c.

Allan, Dr. James.
Baker, William, cabinetmaker.
Barton, Ira, painter and glazier.
Barton, Samuel E., hop grower.
Bradshaw, James, cooper.
Butler, Joseph, carriagemaker and carpenter.
Curlett, Dr. James.
Dunning, Jeremiah, tanner, bootmaker and cooper.
Dunning, Henry, hop grower.
Fones, Daniel, millwright.
Fones, Christopher, millwright.
Green, Jonathan, blacksmith and hop grower.
Hamilton, Israel, cabinetmaker.
Hart, Alexander, blacksmith.
Hart, Alexander, storekeeper.
Hicks, John, grocery.
Jenkins, David, tailor.
Lane, Rev. ——, Church of England.
Nixon, Edward, tailor.

Peak, Abraham, hop grower.
Pearshall, Michael, blacksmith.
Poole, Rev. William H., Wesleyan.
Roblin, Jacob, blacksmith.
Rogers, Rev. James, Free Church.
Smith, Benjamin, boots and shoes.
Smith, Samuel, flax mill, ¾ of a mile from the village.
Wright, James G., saddler, harness, and carriage-maker.

D'ESCHAMBAULT,

A VILLAGE situated in the Seigniory of the same name, on the north shore of the River St. Lawrence, in the County of Portneuf, C. E.—distant from Quebec, 39 miles.

ALPHABETICAL LIST OF PROFESSIONS, TRADES, &c.

Bellisle, Major Louis.
Bellisle, Major Xavier.
Bellisle, Captain François.
Benoit, Capt. Paul.
Chevigny de la Chevrotière, captain, N. P., agent for seigniory.
Defoy, Captain Joseph, general store.
Faucher, Maxime, miller.
Fleury, Alexander, notary public.
Galarneau, François, general store.
Gariepy, Victor, mill owner.
Gautier, Zéphirin, J. P.
Gauthier, Nicholas, N. P., clerk of circuit court.
Gauthier, Joseph, boardinghouse.
Gauthier, Jean Baptiste, boardinghouse.
Hamelin, François, general store, postmaster and stage house.
Lagorgendière, Louis Charles, notary.
Magraud, François, M. D.
Marcotte, Captain Thimothé, boardinghouse.
Pagnett, Narcisse, miller.
Pagé, L., mill owner.
Poiré, Rev. Charles Edouard, Roman Catholic.
Raymond, Captain Louis.
Taschereau, Lieut. Col. Charles.

DEWITTVILLE,

A VILLAGE situated in the County of Beauharnois, C. E.—distant from Montreal, 50 miles—stage-fare, in winter, 10s.—in summer, 11s. 3d. Population about 150.

ALPHABETICAL LIST OF PROFESSIONS, TRADES, &c.

Brethour, Rev. William, Church of England.
Davidson, James, postmaster, general store and saw mill.
Dewitt, C., saw, fulling and carding mill.
Harrison, M. W., commissioner for court.
Hopper, Daniel, general store.
McAughan, Archibald, blacksmith.
McIver, James, general store.

DICKINSON'S LANDING,

A VILLAGE situated at the head of the Cornwall Canal, in the Township of Osnabruck,—distant from Cornwall, 12 miles, from Prescott, 38 miles—stage fare to Prescott, generally, 10s.—to Montreal, generally, 25s.—distant from Montreal, 90 miles,—steamboat fare to Montreal, 15s., to Kingston, 15s. Population about 500.

ALPHABETICAL LIST OF PROFESSIONS, TRADES, &c.

DIXON, JAMES E., dealer in dry goods, groceries, hardware, crockery, school books, stationery, &c.

HANES, ADAM, St. Lawrence hotel, stage house and livery stables, conveyances furnished when required.

HEARLE, J. G., dealer in dry goods, groceries, hardware, crockery, school books, stationery, &c.

MATTICE & COLQUHOUN, dealers in dry goods, groceries, hardware, crockery, school books and stationery, &c., also wharfingers and general storage.

WAGNER, DANIEL, dealer in dry goods, groceries, hardware, crockery, school books and stationery—also wharfinger and general storage.

VERNER, JOHN, collector of customs.

Archibald, George N., storekeeper.
Colquhoun, William, postmaster.
Crummenaur, H. D., soap factory.
Dawson, John, tannery.
Eagars, Edward, shoemaker.
Eamon, Nicholas, innkeeper.
Gaffney, Michael, tailor.
Hutchins, Willard, blacksmith.
Hutchins, James, tinsmith.
Johnson, George, carriagemaker.
Kezar, Alvin, distillery.
Kezar, Alvin, blacksmith.
Lewis, C., horse ferry to Messina, New York.
Loughray, Patrick, tailor.
McDonald, George, storekeeper.
McLaverty, Charles, tailor.
McNaren, John, saddler and harnessmaker.
McQuillan, John, shoemaker.
Millar, David, carriagemaker.
Neil, Robert, tailor.

Pratt, Alvin, saw mills.
Prouty, Fayette, bakery.
Purkis, Rev. Isaac, Church of Scotland.
Quin, Rev. ——, Free Church.
Rolfe, Rev. Robert, Church of England.
Sills, Rev. ——, Episcopal Methodist.
Wagner, Dr. William.
Whitcomb, E. J. storekeeper.
Williams, Rev. ——, Wesleyan Methodist.
Wood, James R., foundry, about 4 miles back from the village.

DRUMMONDVILLE, C. E.,

A Village in the Township of Grantham, County of Drummond, C. E., on the River St. Francis, distant from Three Rivers, 50 miles—usual stage fare to Port St. Francis, 12s. 6d.—distant from Quebec, 90 miles. The District Court for the County is held here.

ALPHABETICAL LIST OF PROFESSIONS, TRADES, &c.

Boisvert, J., tavernkeeper.
Chartrain, O., tavernkeeper.
Cox, Col., registrar of county.
Dorion, Rev. ——, Roman Catholic.
Masler, G. L., J. P., dealer in dry goods, groceries, &c.
Miller, G. W., dealer in dry goods, groceries, &c.
Miller, R., deputy registrar.
M'Leod, Norman, lumber merchant.
Miller, James, postmaster.
Picotin, T., shoemaker.
Ross, Rev. G. M., Church of England.
Sadler, Thomas, bailiff of superior court.
Scott, J., shoemaker.
Tuomy, Edward, bailiff of superior court.
Watts, R. N., M. P. P.

DRUMMONDVILLE, C. W.,

A Village situated in the Township of Stamford, County of Welland, C. W.—distant from Hamilton, 48 miles—from Toronto, by land, 107 miles, by water, 50 miles. Population about 550.

ALPHABETICAL LIST OF PROFESSIONS, TRADES, &c.

Brown, (Edward,) & Serpell, (J.,) bakers.
Chadwick, Benjamin, grocer and provision merchant.
Falconbridge, Samuel, postmaster.
Goodwin, William, Commercial hotel.
Lowell, William, general merchant, J. P.
Mathieson, George, dry goods and general merchant, and agent for London Insurance Company.
Morse, Austin, cabinetmaker and upholsterer.
Shears, George, Clifton hotel, Niagara Falls.
Woodruff, Joseph C., general merchant.

Bender, George & John, tanners.
Bigger, Charles, cooper.
Blackwell, John H., M. D.
Brown, H., carpenter.
Chadwick, James, shoemaker.
Clark, John, tailor.
Cole, Jesse, shoemaker.
Creighton, John, innkeeper.
Culp, Isaac H., blacksmith.
Dalton, George, carpenter.
Duffey, George, Canada house inn.
Ellis, Thomas, innkeeper.
Evans, John, Exchange hotel.
Fields, William, waggonmaker.
Gray, Archibald, blacksmith.
Henly, R. H., chemist and druggist.
Inglis, Rev. C. L., Church of England.
Latshaw, John, carpenter.
Leeming, Rev. W., Church of England.
Lynch, Rev. Mr., Roman Catholic.
Mackenzie, Donald, carpenter.
Martin, John, tailor.
M'Gillie, Lanty, Railway hotel.
Misner, John, cabinetmaker.
Morse, Austin, cabinetmaker.
Newburn, Francis C., M.D.
Pew and Ross, coachmakers.
Rose, William, innkeeper.
Russell, William, brewer.
Ryerson, Rev. E. M., Wesleyan.
Rysdale, George, butcher.
Scott, Thomas, National hotel.
Serpell & Brown, bakers.
Simpson, George, auctioneer and land agent.
Skinner, Frederick, saddler.
Wait & Orr, Misses, milliners.
Weaver, John, saddler.
Wilkinson, Rev. W., Baptist.

DUFFIN'S CREEK, or *Canton*,

A Village situated in the Township of Pickering, County of York, C. W.—distant from Toronto, 22 miles—usual stage fare, 3s. 9d. Population about 250.

ALPHABETICAL LIST OF PROFESSIONS, TRADES, &c.

Payne, C., Payne's hotel—good accommodation for travellers and careful hostlers—also licensed auctioneer—sales attended to, at a day's notice.

Burns, Dr., physician and surgeon.
Gervitt, C. S., tanner.
Haight, J., saw mill.
Head, P., grist mill.
Head, P., tavernkeeper.
Hodgson, M., brewer.
Lepper, A., & Co., storekeepers.
Lumsden, W., storekeeper.
Marsh, Rev. T. W., Church of England.
Mathews, J., tavernkeeper.
McMullen, J., tanner.
Palmer, J., grist mill.
Port, G., grist mill.
Willis, W. A., teacher.
Whitney, P. F., J. P., postmaster.

Besides the above there are 3 tailors, 5 shoemakers, 3 carpenters, 2 waggonmakers, 3 blacksmiths, 4 coopers, 2 harnessmakers.

Township Council.—W. H. Mitchell, reeve; R. A. Parker, deputy, F. Green, P. Taylor, Councillors; H. Keaton, clerk.

DUNDAS,

A Town in the Township of Flamborough, and United Counties of Wentworth and Halton—distant from Hamilton, 5 miles—usual stage fare, 1s. 3d.—from Toronto, 45 miles—usual stage fare, 8s. 9d. Population about 2500.

AGENCIES OF ASSURANCE COMPANIES, BANKS, &c.

Bank of British North America, J. B. Ewart, agent.
Canada Life Assurance Company, Robert Spence, agent.
Colonial Life Assurance Company, Thomas Racey, agent.
National Loan Fund Life Assurance Company, W. Notman, agent.
Dundas Building Society—R. Holt, president; James Coleman, vice-president; R. Spence, secretary and treasurer; W. Miller, solicitor.

PUBLIC OFFICERS.

Ewart, J. B., postmaster.
Coleman, James, mayor.
Spence, Robert, reeve.
Suter, Robert W., treasurer.
Begue, A. F., collector.
Chisholm, Walter, town clerk.
M'Donald, Murdoch, bailiff.

ALPHABETICAL LIST OF PROFESSIONS, TRADES, &c.

Bickell, Richard, brewer, Dundas brewery.

Boice, William, importer of and dealer in dry goods, groceries, and crockery, wholesale and retail, Main st.

Bruce, Francis, Merchants' Exchange hotel, Main st., opposite Town Hall—livery furnished at the shortest notice.

Bullock, J., tavernkeeper and lumber merchant, near Flamborough mills.

Byrns, David, dealer in leather, boots and shoes, Main st.

Coleman & M'Intyre, dealers in groceries, wines, liquors, provisions, paints, oils, dyestuffs, stone and glass ware, pig iron, coals, &c., corner of Main and King sts.

Collier, Thomas, general grocer and produce merchant, King st.

Collins, Bernard, North American hotel, King st.—travellers will find excellent accommodation and good livery at this house.

Dixon, James, importer of British and American dry goods and groceries, corner of King and Ogilvie sts.

Elliot, F. R., Dundas carriage factory, Main st.

Elliot & Thornton, wholesale and retail chemists and druggists, importers of genuine English chemicals, and dealers in patent medicines, perfumery, oils, paints, varnishes, stationery, glass, &c., King st.

Everitt, O. W., cabinet and chair manufacturer, King st.

Ewart, James B., postmaster, J. P., notary, agent Bank of British North America, and for the issue of marriage licenses, merchant and miller, Dundas mills.

Farwell. J. C., railroad contractor, King st.

Fisher, John, manufacturer of and dealer in plain and japanned tin and sheet-iron ware, stoves, hardware, &c., King st.

Forbes, Adam, merchant tailor and woollen draper, King st.

GARTSHORE & CO., Dundas iron foundry and machine shop, Hatt st.
GRAHAM, ANDREW, dealer in groceries and provisions, King st.
HAWKIN, F., sash factory and planing machine.
HOFFMAN, JOHN, soap and candle factory.
HOLT, ROBERT, miller and brewer, Wentworth mills, Main st.
HUNTER & QUICK, medical doctors, physicians and surgeons, Hatt st.
IRONSIDES, JAMES, last and boot-tree manufacturer, Main st.
JONES & HARRIS, general printingoffice, King st.
KEMP, M., blacksmith and machinist, corner of King and Ogilvie sts.
KENNEDY, JAMES, livery stables, Main st.—livery furnished at the shortest notice.
KIRBY, ANDREW T., miller, distiller and lumber merchant, Flamborough mills—address letters to Dundas P. O.
LEAVITT, GEORGE, axe factory, Main st.
LESSLIE, JOHN, chemist, druggist, and stationer, Main st.
M'DONNELL, WILLIAM, Elgin house hotel, King st.
M'KENZIE, THOMAS H., importer of dry goods, shelf, and heavy hardware, groceries, crockery, glass ware, wines, liquors, paints, oils, &c., King st.
MILLER & ROBERTSON, barristers, attornies, solicitors in chancery, notaries and conveyancers, King st.
MITCHELL, JAMES, M. D., physician and surgeon, King st.
MOE, M. & J. W., dealers in marble, and manufacturers of monuments, tombtables, gravestones, and all kinds of ornamental marble work, Main st.
MOORE, HUGH, general merchant, and importer of dry goods, hardware, &c., corner of King and Main sts.
NOTMAN, W., M. P. P., barrister, attorney, notary, and conveyancer.
OVERFIELD, B. & S., importers of British and American dry goods, Main st.
PATTERSON, JOHN, woollen manufacturer, Elgin mills.
PATTERSON, ROBERT, fanning mill and agricultural implement maker, Hatt st.
QUARRY, JOHN, saddler and harnessmaker, King st.—a choice stock constantly on hand.
RILEY, JAMES, hotel and stage house, Main st.,
SPENCE, ROBERT, auctioneer and general commission merchant, King st.
SPENCER, JOSEPH, Gore flour and paper mills.
SUTER, R. W., treasurer, Desjardin's canal, King st.
TURNBULL, ALEXANDER, stove and agricultural implement manufacturer, King st.
TAYLOR, WILLIAM, recess and livery stables, Main st.
VASSIE, JOHN, grocer and provision dealer, King st.
WAGSTAFF, JOHN, dealer in English and American hardware, and manufacturer of tinware, stove pipes, &c., Main st.
WARDER, THE DUNDAS, weekly newspaper, Jones & Harris, printers, King st.

Bell, Rev. A., Church of Scotland.
Borthwick, J., baker, King st.
Davis, W. W., surgeon dentist, King st.
Duggan, J. & R., tailors, King st.
Christie, Rev. Thos., United Presbyterian.
Clutton, Rev. Joseph, Baptist.
Conolly, B., boots and shoes, King st.
Cowper & Builder, cabinetmakers, King st.
Fleming & Sheldrake, builders, Hatt st.
Foley & Snow, tailors, King st.
Truin, J., whipmaker, King st.
Gemley, Rev. J., Wesleyan.
Hamilton, James, M.D., Mountain.
Hare, S., chairmaker, King st.
Hibbin, H. B., boots and shoes, King st.
Hiney, D., baker, King st.
Hugill, Rev. Joseph, Wesleyan.
Jennings, Charles, comb factory, Main st.
Latschaw, Isaac, cabinetmaker, King st.
Laziere & Davis, dry goods, Main st.
Lee, James, stage office, King st.
Lewis, James, gunsmith, King st.
Lewis, Lewis, cabinetmaker, King st.
Mackay, J., tanner.
Mitchell, J., M. D., King st.
M'Murray, Rev. William, Church of England.
O'Donnell, D., boots and shoes, King st.
O'Reilly, Rev. J., Roman Catholic.
Passmore, W., saddler, King st.
Ridler, G., tailor, Hatt st.
Scott, James, builder, King st.
Suter, R., insurance agent, King st.
Swanson, William, grocer, King st.
Turney, J., cornbroom maker, King st.
Watson, Miss, milliner. Main st.
Wells & Lacey, shoepegmakers.
Weaver, M., innkeeper, King st.
Witherspoon, J., baker, King st.
Witherspoon, L., watchmaker, Main st.

DUNDEE, (C. E.),

A VILLAGE situated in the Township of Godmanchester, County of Beauharnois, C. E.—distant from Montreal, 78 miles—usual stage fare, in winter, 15s.—steamboat and stage fare, in summer, 7s. 6d. Population about 100

ALPHABETICAL LIST OF PROFESSIONS, TRADES, &c.

Aubrey, Peter, commissioner of court for small causes.
Buchanan & Baker, general store.
Burch, Nathan S., general store.
Cameron, John, collector of customs.
Deneau, Edmund, commissioner of court for small causes.
McDonald, Norman & Allen, general store.
McRae, Donald, clerk of commissioners' court.
Marsh, Charles, ashes factory.
Plamondon, Ignace, commissioner of court for small causes.
Smith, Isaac, landing waiter of customs.

DUNDEE, (C.W.),

A small VILLAGE situated in the Township of Murray, County of Northumberland, C. W.—distant from Belleville, 19 miles—and from Brighton, 3 miles.

ALPHABETICAL LIST OF PROFESSIONS, TRADES, &c.

Bate, William, tailor.
Brown, William, saw mill.
Bull, George, grist mill.
Gibson, Cornelius, saw mill.
Gross, Horace, saw mill.
Hawkins, William, general store.
Ketchum, T. H., saw mill.
Lard, Harrison, blacksmith.
Marsh, Elmore, saw mill.
Smith, Edward, general store.
Smith, Robert, saw mill
Weller, Samuel, shoemaker.
Youngs, Henry, saw mill.

DUNHAM, or *Dunham Flats*,

A VILLAGE situated in the Township of Dunham, County of Missisquoi, C. E.—distant from Montreal, 56 miles,—usual stage fare, 12s. 6d.—from Stanstead, 45 miles,—usual stage fare, 12s. 6d.—from St. Johns, 28 miles—usual stage fare, 7s. 6d.

ALPHABETICAL LIST OF PROFESSIONS, TRADES, &c.

BAKER, WILLIAM, J. P.
Baker, William, general dealer.
Baker, Edward, postmaster.
Brown, Leonard, M. D.
Brown, David, secretary and treasurer to municipal council.
Butler, J. C., M. D.
Cameron, Andrew, bailiff.
Chamberlain, Daniel, blacksmith.
Clement, Chauncey, tanner.
Dolan, Rev. ——, Roman Catholic.
Dunning, Owen, tanner.
Finlay, A., tailor.
Galor, Inglis, general dealer.
Gear, Joseph, blacksmith.
Hubbard, A. W., tavern.
Jones, William, blacksmith.
Paige, Seneca, J. P., general dealer.
Pell, Peter, shoemaker.
Pell, Daniel, harnessmaker.
Plumley, ——, watchmaker.
Scott, Rev. J., Church of England.
Smith. A., tailor.
Stevens, C. E., officer of customs.
Stevens, Levi, general dealer and tavern.
Tomkins, Rev. J., Wesleyan.
Vincent, C. S., tinsmith.
Wallace, H. M., head master of the academy.
Wood, Thomas, jun., general store.

DUNNVILLE,

A thriving VILLAGE situated on the Grand River, in the Township of Moulton and County of Haldimand, C. W.—distant from Hamilton, 40 miles—stage fare, 7s. 6d.—distant from Buffalo, 50 miles—steamboat fare, 8s. 9d.—distant from Brantford, 45 miles—steamboat fare, 6s. 3d. Population about 600.

ALPHABETICAL LIST OF PROFESSIONS, TRADES, &c.

AMSDEN, S., general merchant.
ARMOUR, JOHN, general merchant and postmaster.
BUSHEL, JAMES, saloon and refectory.
CAMERON, ROBERT, brewer.
CARLISLE, GEORGE, builder and contractor.
CHAMBERS, RICHARD, baker and confectioner.
CLEAVELAND, E. W., Dunnville house.
COWAN, WILLIAM, millowner.

GASH, MATTHEW, butcher and victualler.
HEARSET, JOHN, carriage, sleigh, and waggonmaker.
HODDER, GEORGE, butcher and victualler.
HYATT, HEZEKIAH, builder and contractor.
JIMS, JAMES, merchant tailor and clothier.
MAY, RICHARD, grocer and provision merchant.
McINDOE, JAMES, general merchant.
McMILLAN, ANGUS, boilermaker and engineer.
McMULLIN, WILLIAM, solicitor and attorney at law.
NACHE, HENRY W., notary public.
PENNEY, HENRY, boot and shoemaker.
SCHOLFIELD, WILLIAM, baker and confectioner.
SCHOLFIELD, JAMES, joiner, cabinetmaker and undertaker.
STEVENSON, JOHN, merchant tailor and clothier.
STRODER, HENRY, hairdresser and perfumer.
WHEELER, SAMUEL, watch and clockmaker, jeweller, &c.

Adams, James, blacksmith.
Allen, Dr. Alexander.
Asher, Hugh, boot and shoemaker.
Bird, William, mason.
Brackellank & Co., merchants.
Brown, J. R., agent for National Loan Fund Life Assurance Company of London.
Brown, J. R., merchant.
Brownson & Whetherby, foundry.
Brownson, A., tinsmith, &c.
Cameron, William, Western hotel.
Carlisle, Thomas, saddler.
Clark, Joseph, lumber merchant.
Corsin, Mrs., dressmaker.
Darling, Samuel, grist and plaster mills.
Davis, H., miller and lumber merchant.
Diffin, William, cooper.
Edgar, John, & Co., builders.
Fleming, Thomas, saddler.
Hammond, John, mason.
Jarron, John M., M. D.
Johnson, Cornelius, lumber merchant.
Kellog, G., merchant.
Kent, James, & Co., general merchants.
Kerns, James, builder.
Kirk, John, painter.
Lawson, William, carpenter.
Lawson, James, boot and shoemaker.
Leaver, William, tailor.
Logan, James, British hotel.
Lovine, Paschal, Canada house.
Main, James, waggonmaker.
Meadshaw, Rev. ——, Methodist.
Miller, Miss, dressmaker.
Minor & Chisholm, lumber merchants.
Moblo, Julius, blacksmith.
Montague, George, distiller.
Montague, Joseph, blacksmith.
McKee, Mrs., Canal house.
McQuaby, John, waggonmaker.
Oldfield, John, lumber merchant.
Price, Mrs., Farmer's home inn.
Quider, Wm., lumber merchant.
Robb, Alexander, boot and shoemaker.
Robb, Hugh, joiner, &c.
Russell, R. J., merchant.
Scott, William, cabinetmaker and turner.
Sheehan, W. B., collector of customs.
Sheehan, George, carpenter.
Sime, James, blacksmith.
Sime, George, tanner and currier.
Slater, William A., auctioneer.
Smith, R. J., tailor.
Stockwell, Miss, dressmaker.
Stodard, Sidney, painter.
Swarts, William, carpenter.
Townley, Rev. Adam, Church of England.
Vaugh, William, general merchant.
Vogt, Henry, watchmaker.
Wetherby, Levi, cloth manufacturer.
Wiggins, T. J., American hotel.
Wilson, Dr. ——, physician and surgeon.

DURHAM, (*Ormstown*),

A VILLAGE situated in the County of Beauharnois, C. E.—distant from Montreal, 45 miles—usual stage fare, in winter, 10s.—steamboat and stage fare, in summer, 7s. 6d. Population about 200.

ALPHABETICAL LIST OF PROFESSIONS, TRADES, &c.

LIGHTHALL, WILLIAM JAMES, notary public, office at the registrar's office—business in all parts of the county of Beauharnois attended to on moderate terms.
Cross, William, postmaster, dealer in dry goods, groceries, hardware, &c.
Fee, Thomas, innkeeper and dealer in dry goods, groceries, hardware, &c.
McEachern, Archibald, auctioneer, commission merchant and broker.
Phillips, Dr. George H., clerk of commissioners' court.

Anderson, Rev. James, Presbyterian.
Brethour, Rev. William, Church of England.
Cowie, Gibbon, cooper.
Cunningham, John, commissioner of court for small causes.
Fax, Simon, tailor.
Gibson, John, tanner and currier.
Howie, William, whitesmith.
Kearin, Rev. Terence, Roman Catholic.
Leckie, David, bootmaker.
Lighthall, D. K., registrar of the county.
Lockerby, David, blacksmith.

Mack, John, bootmaker.
McEachern, Hector, innkeeper.
McKay, John, tailor.
McKillop, Hugh, blacksmith.
McNaughton, William, carpenter.
Morrison, Alexander, cabinetmaker.
Morrison & Walsh, storekeepers.
Needler, Walker, miller.
Porter, Thomas, blacksmith.
Sadler, E. & T., contractors.
Taylor, John, saddler.

DURHAM, (*St. Francis*,)

A VILLAGE in the Township of Durham, County of Drummond, District of St. Francis, situated on the west side of the River St. Francis,—distant from Port St. Francis, 56 miles—stage fare, 15s.

ALPHABETICAL LIST OF PROFESSIONS, TRADES, &c.

Atkinson, George, tavernkeeper.
Balfour, Rev. C. J., Church of England.
Brown, Josias, postmaster.
Cutter, H. J., general store.
Dunkerly, W., mill owner and wool carder.
Dunkerley, Rev. ——, Congregationalist.
Foster and Brown, general dealers.
MacCullough, James, J. P.
MacCullough, James, tanner.
Montgomery, William, J. P.
Ross, Rev. G. M., Church of England.
Walker, Lyman, J. P.
White, Dr., physician and surgeon.

DURHAM, (C. W.),

A VILLAGE situated in the Townships of Bentinck and Glenelg, County of Waterloo, C.W.—distant from Guelph, 56 miles—stage fare, 12s. 6d.—from Owen's Sound, 28 miles. Population about 100.

ALPHABETICAL LIST OF PROFESSIONS, TRADES, &c.

Bell, Henry, builder.
Briggs, Edward, mason.
Brown, Thomas, tanner and shoemaker.
Hunter, Archibald, innkeeper.
Jackson, George, crown lands agent.
Jardine & Scott, general store.
Legate, Samuel E., grist and saw mills.
May, Isaac, innkeeper.
M'Nab, Alexander B., general store.
Mathews, George, builder.
Schofield, H. S., general store.
Schofield. M. C., postmaster, land surveyor and insurance agent.
Stewart, Robert, general store.

EASTON'S CORNERS.

A small VILLAGE in the Township of Wolford, County of Grenville, C. W.—distant from Merrickville, 7 miles.

ALPHABETICAL LIST OF PROFESSIONS, TRADES, &c.

Easton, Samuel S., postmaster, general store, grist and saw mills.
Easton, Hiram, Wolford hotel.
Meikle, William, general store.

EATON,

A VILLAGE situated in the Township of Eaton, County of Sherbrooke, C. E.—distant from Sherbrooke, 16 miles—from the Province line at Hereford, 30 miles.

ALPHABETICAL LIST OF PROFESSIONS, TRADES, &c.

Aubrey, Joseph, carriagemaker.
Farnsworth, C. S., shoemaker.
Foss, Joshua, postmaster and cabinetmaker.
Gargnon, E., tailor.
Hammond, B., blacksmith.
Hill, H. N., innkeeper.
Hurd, S. A., general store and deputy postmaster.
Lebourdais, M., blacksmith.
Lindsay, William, carpenter.
Morey & Co., general store.
Osgood, Joseph, harnessmaker.
Picard, George, tanner.
Sawyer, J. & W., general store.
Sawyer, W., tailor and clothier.
Sawyer, A., shoemaker.
Sawyer, S., grist and saw mills.
Sherrill Rev. C. T., Congregationalist.
Stone, William, shoemaker.
Smith & Hasseltine, wool carders and clothiers.
Taylor, Charles, bailiff.
Wiggins, T., cabinetmaker.

EDWARDSTOWN,

A VILLAGE situated in the Township of North Georgetown, County of Beauharnois, C. E.—distant from Montreal, 54 miles.

ALPHABETICAL LIST OF PROFESSIONS, TRADES, &c.

Brown, L. G., agent of seigniory of Beauharnois, office at Beauharnois.
Cantwell, Thomas, postmaster and storekeeper.
McGill, John, general store.
Steacy, Richard, innkeeper.
Sutton, Rev. E. G., Church of England.

ELORA,

A VILLAGE situated in the Townships of Nichol and Woolwich, at the confluence of the Grand and Irvine Rivers, in the County of Waterloo, C. W.—distant from Guelph, the County Town, 12 miles—usual stage fare, 2s. 6d. Population about 400.

ALPHABETICAL LIST OF PROFESSIONS, TRADES, &c.

ALLEN, CHARLES, postmaster, general merchant and mill owner, and agent for the Canada Life Assurance Company.
GEDDES, JAMES, barrister and attorney at law, solicitor, &c.
GORDON, ANDREW, general merchant, saddler, harnessmaker, &c.
NEWMAN, W. P., accountant, notary, conveyancer and general agent.
PHILIP, J. & R., general merchants and distillers.
STOCKS, JAMES, general merchant.
WISSLER, S., tanner and leather merchant.

Bell, John, M. L., B. A., schoolmaster.
Brown, Peter, tailor.
Campbell, W. M., tinsmith.
Cattanach, John, carpenter.
Clarke, Charles, druggist.
Dolman, George, Elgin hotel.
Duff, Rev. J., Presbyterian.
Eby, Jonas, cabinet ware factory.
Field, William, carpenter.
Finlayson, John, M.D., coroner, and superintendent of schools.
Fish, Rev. Charles, Methodist.
Foote, David, carpenter.
Forbes, George, tailor.
Geddes, Andrew, crown lands agent.
Gerrie, James, boot and shoemaker.
Gray, George, tavernkeeper.
Hamilton, George, cooper.
Jack, Alexander, miller.
Johnson, Josiah, blacksmith.
Jones, Morris, waggonmaker.
Kerr, William, baker.
Kirk, John, boot and shoemaker.
Kirk & Clarke, merchants.
Land, Ephraim, boot and shoemaker.
Land, Thomas, boot and shoemaker.
Mair, Miss, academy.
Middleton, William, M. D.
M'Intyre, John, tailor.
M'Dougall, D. D., merchant.
North, William, academy.
North, ———, merchant.
North, ———, carpenter.
Paterson, Peter, cloth manufacturer.
Philip, James, & Co., distillers.
Preston, H., brickmaker.
Reid, William, carpenter.
Robinson, George, carpenter.
Small, ———, surgeon.
Street, John, brickmaker.
Vicars, Thomas, carpenter.
Wallace, James, carpenter.
Wilbee, Henry, carpenter.
Williams, Thomas, blacksmith.

ECUREUILS,

A VILLAGE situated in the Seigniory of Bélair, County of Portneuf, C. E.—distant from Quebec, 24 miles.

ALPHABETICAL LIST OF PROFESSIONS, TRADES, &c.

Denis, Narcisse, general store.
Dusseault, Jean B., boardinghouse.
Fisette, Jean, inn and stage house.
Guertin, Rev. J. N., Roman Catholic.

ELY,

A small VILLAGE in the Township of Ely, County of Shefford, C. E.—distant from Melbourne, 10 miles—from Granby, 22 miles.

ALPHABETICAL LIST OF PROFESSIONS, TRADES, &c.

Bartlett, W., & Co., general store.
Blanchard, F., & Co., general store.
Webster, David, general store.

EMBRO,

A VILLAGE situated in the Township of Zorra, County of Oxford, C. W.—distant from Toronto, 124 miles—from London, 37 miles—stage fare to Stratford, 3s. 9d.—to Beachville, 1s. 3d. Population about 200.

ALPHABETICAL LIST OF PROFESSIONS, TRADES, &c.

MACKAY, JAMES, Rob Roy hotel and stage house—good accommodations for travellers, and choice liquors and stabling.
MATHESON, DONALD, postmaster, land agent and clerk of division court.

Adam, George, bootmaker.
Adam, James, tanner and bootmaker.
Dent, Edwin, fanningmill maker.
Dent, James, general store.
Finkle, Henry, general store.
Forrest, M., school teacher.
Frazer, John, general store.
Frazer, Kenneth, tailor.
Grant, W., tailor.
Halliday, William, cabinetmaker.
Laycock, Joseph, grist mill.
McKenzie, Rev. D., Free Church.
McDonald, John, cloth factory.
McKay, W., tailor.
Midgley, William, bootmaker.
Patterson, A., M. D., coroner.
Ross, John M., grist mill.
Saunders, Asa, innkeeper.
Smith, William, blacksmith.
Sutherland, James, general store.
Welsh, William, cooper.
Woods, James, innkeeper.

ENNISKILLEN,

A Village situated in the Township of Darlington, County of Durham, C. W.—distant from Bowmanville, 8 miles. Population about 100.

ALPHABETICAL LIST OF PROFESSIONS, TRADES, &c.

Bartley, Lawrence, innkeeper and cooper.
Crippin, David, smith and waggonmaker.
English, John, general store.
Harvey, Dr., physician and surgeon.
Johnson, William, waggonmaker.
Mallory, Alvah, general store.
Mallory, Israel, grocer and shoestore.
Also 1 shoemaker, 1 tailor, 1 carpenter.

ENNISVILLE,

A Village situated on the Mississippi River, in the Township of Drummond, County of Lanark, C. W.—distant from Carleton Place, 9 miles—from Perth, 12 miles—from Bytown, 40 miles. Population about 150.

ALPHABETICAL LIST OF PROFESSIONS, TRADES, &c.

Codd, William, innkeeper and waggonmaker.
Ennis, James, & Son, grist, saw and oatmeal mills.
Finch, Benjamin, carding mill,
Hughes, Robert, blacksmith.
Murphy, Michael, general store.
Rathwell, Thomas, innkeeper.
York, Dr. Thomas.

ETCHEMIN,

A Village situated on the River St. Lawrence, in the Parish of St. Jean Chrysostome, County of Dorchester, C. E.

ALPHABETICAL LIST OF PROFESSIONS, TRADES, &c.

Bourassa, Pierre, grocer.
Giroux, Pierre, flour store.
Lemoine, Charles, M. D.
Lambert, C., land surveyor.
McGuire, John, grocer.
Paterson, Peter, saw mill.
Ritchie, Mrs., boardinghouse.

FARMERSVILLE,

A Village situated in the Township of Yonge, County of Leeds, C. W.—distant from Brockville, 15 miles—distant from Kingston, 50 miles. Population about 220.

ALPHABETICAL LIST OF PROFESSIONS, TRADES, &c.

How, Richard, innkeeper—travellers will find good accommodation at reasonable charges, and conveyances furnished when required.
Morton, Thomas M., M. D., physician and surgeon.
Stedman, Dr. Richard, botanic physician.

Deming, James, tailor.
Giles, William H., saddler and harnessmaker.
Harvey, Rev. William, Church of England.
Hawkins, Norman, flour and saw mills.
Hayes, Thomas, cooper.
Jackson, Archibald, cabinetmaker.
Johnson, Lewis, blacksmith.
King, Wallace, temperance house.
King, Wallace, shoemaker.
Kinkaid, A., tinsmith.
Landon, Wellington, storekeeper.
Lillie, O., carriagemaker.
Parish, Arza, postmaster and general store.
Parish, Lewis, dealer in groceries and provisions.
Robinson, Horatio, tanner and shoemaker.
Smith, Levi, cooper.
Williams, Harmon, flour, saw, carding and fulling mills.
Wilsey, Samuel, blacksmith.

FARNHAM EAST,

A VILLAGE situated in the Township of Farnham, County of Shefford, District of Montreal—distant from St. Johns, 15 miles, and from Montreal, 38 miles.

ALPHABETICAL LIST OF PROFESSIONS, TRADES, &c.

Adam, George, general dealer and mill owner.
Allen & Black, sash and doormakers.
Barton, Kathan & Co., saw mill owners.
Bench, Nathan S., saw mill owner.
Burnet, William, general dealer.
Cameron & Mansfield, saw mill owners.
Gleeson, Hiram, saw mill owner.
Goddard, Parker, saw mill owner.
Hulbert & Hutchins, general dealers.
Johnson, John, general dealer.
Morehouse, J., blacksmith.
Paige, Seneca, tanner and mill owner.
Purrington, Mathew, iron founder.
Ruiter, Jacob, saw mill owner.
Stow & Short, saw mill owners.
Wand, Amos, potash manufactory.

FARNHAM WEST,

A VILLAGE situated in the Township of Farnham, County of Shefford, District of Montreal—distant from St. Johns, 15 miles, and from Montreal, 38 miles.

ALPHABETICAL LIST OF PROFESSIONS, TRADES, &c.

BOWKER, E. & J., dry goods, groceries, hardware and general traders, lumber merchants and saw mill owners.

MCCORKILL, ROBERT, J. P., hotel and post office, saw mill owner and general dealer.

Allan, James S., general dealer.
Berrien, Joseph, general dealer.
Berwick, Robert, shoemaker.
Besset, Isaac, carpenter and joiner.
Chander, John, saw mill owner.
Chatel, Edward, blacksmith.
Clement, E., notary public.
Cook, Whipple, temperance tavern.
Cook, Nelson, millwright.
Dallaire, Rev. J., Roman Catholic.
Dupuis, Francis, shoemaker.
Fertin, James, carpenter and joiner.
Fountain, Francis, saw and grist mill owner.
Goodman, Noah, carpenter and joiner.
Goodman, Philip, carpenter and joiner.
Hardle, James, millwright.
Higgins, F., temperance house.
Hosken, William, shoemaker.
Jones, Rev. W., Church of England.
King, Thomas, shoemaker.
Kirke, David, carriagemaker.
LaBonte, John, blacksmith.
Mercien, Joseph, general dealer.
Miller, Hugh, machinist.
Robertson, William, shoemaker.
Rood, Henry, blacksmith.
Saunders, Nelson, shoemaker.
Saultry, John, bailiff.
Short, Jacob, saw and grist mill owner.
Spoor, Orange, saw mill owner.
Steer & Rice, saw and grist mill owners.
Tramblé & Merizzi, saw and grist mill owners.
Valiquet, Dr., physician.
White, Albert P., woollen factory.
Wilson, John, grist mill owner.
Young, Edward, blacksmith.

FENELON FALLS,

A VILLAGE situated in the Township of Fenelon, County of Peterborough, C. W—distant from Lindsay, 16 miles—usual steamboat fare, 2s. 6d.

ALPHABETICAL LIST OF PROFESSIONS, TRADES, &c.

POWLES, WILLIAM, postmaster and boot and shoe store.

Bowerman, Thomas, saw mill.
Boyd, Mossom, miller, Village of Bobcaygean.
Brock, Samuel, saw mill.
Connell, George, blacksmith.
Greene, John, general store, Village of Bobcaygean.
Hamilton, William, shoemaker, Bobcaygean.
Knox, Thos., innkeeper, Village of Bobcaygean.
McConnell, James, innkeeper, Village of Bobcaygean.
McIntyre, John, innkeeper and general store.
Nayler, John, bootmaker.
Umphrey, Alexander, miller.

FERGUS,

A VILLAGE situated in the Township of Nichol, County of Waterloo, C. W.—distant from Guelph, 12 miles. Population about 500.

ALPHABETICAL LIST OF PROFESSIONS, TRADES, &c.

FORDYCE, ALEXANDER DINGWALL, J. P., commissioner of court of Queen's Bench, agent for marriage licenses, and for the Colonial Life Assurance Company.

Anderson, Mathew, blacksmith.
Baxter, James, tailor.
Burr, James, Fergus Arms hotel.
Crocket, John, waggonmaker.
Daly, James, Wellington hotel.
Daly, William, cooper.
Depew, James, blacksmith.
Emond, Robert, tailor.
Fannan, Joseph, plasterer.
Forrester, Andrew, mason.
Galbraith, W. & J., storekeepers.
Goreau, John, saw mill.
Graham, Misses, milliners and dressmakers.
Jardine, George, storekeeper.
Johnson, Robert, tanner and currier.
Kelcher, William, St. Andrew's Arms hotel.
Logan, William, mason.
Mair, Rev. Dr. Hugh, Church of Scotland.
Martin, Angus, tailor.
Martin, John, miller.
McCrory, William, shoemaker.
McDonald, John, shoemaker.
McKee, William, shoemaker.
McLaren, Peter, distiller.
McQueen, James, postmaster and schoolmaster.
Mills, Mathew, butcher.
Michie & Tod, storekeepers.
Morrison, James, tailor.
Mutch, William, M. D.
Perry, James, turner.
Piper, William, saddler and harnessmaker.
Piper, Mrs., milliner and dressmaker.
Ross, James & David, carpenters and joiners.
Small, Samuel, shoemaker.
Smellie, Rev. George, Free Church.
Smith, J. & A., stage coach proprietors.
Smith, James L., notary public and conveyancer.
Smith, James L., apothecary and stationer.
Stewart, George, carpenter and joiner.
Vickers, George, watchmaker.
Walker, James, storekeeper.
Walker, John, storekeeper.
Walker, James, baker.
Watson, L. W., storekeeper.
Watt, Misses, straw bonnetmakers.
Watt, John, storekeeper and agent for National Loan Fund Life and Equitable Fire Assurance Companies.
Webster, Henry, tinsmith.
Webster, James, commissioner of court of Queen's Bench.
Wilkie, Alexander, blacksmith.
Williams, John, M. D.

FINGAL,

A Village situated in the Township of Southwold, County of Middlesex, C. W.—distant from Toronto, 157 miles, and from London, 25 miles.

ALPHABETICAL LIST OF PROFESSIONS, TRADES, &c.

Macpherson, Glasgow & Co., manufacturers of steam engines, threshing machines, and all kinds of mill castings.

Arkell, William, general merchant.
Ayres, M. S., general merchant.
Barber, F., inspector of licenses.
Blackwood, Robert, general merchant.
Chapple, Rev. R., Free Will Baptist.
Fisher, C. J., tailor.
Fowler, Levi, merchant and postmaster.
Frazer, Rev. John, Free Church.
Holland, Rev. H., Church of England.
Lewis, C., Fingal hotel.
Maclum, N., tailor.
McIntyre, Rev. ——, Baptist.
McKenzie, D., schoolmaster.
McLordy, A., bootmaker.
Munroe, C., J. P.
Ning, James, mansion house.
Partridge, J., hotel.
Pollard, Rev. ——, Wesleyan.
Travers, R. W., M. D.
Wing, James, innkeeper.

FITZROY HARBOUR,

A Village situated in the Township of Fitzroy, County of Carleton, C. W.—distant from Bytown, 32 miles—usual fare by stage and steamboat, 8s. 9d.

ALPHABETICAL LIST OF PROFESSIONS, TRADES, &c.

Learmouth, George, postmaster, general merchant and mill owner, half a mile from the Village, on the Pakenham road.

Amm, Samuel, tailor.
Barry, Edward, blacksmith.
Burr, Joshua, miller.
Dubord, Dr. David, physician and surgeon.
Farrel, James, bailiff.
Grierson, James, general store.
Henderson, Rev. Alexander, United Presbyterian.
Kennedy, Miss, milliner.
Kirby, John, blacksmith.
Kitt, William, shoemaker.
Loney, William, tanner.
McCarty, J. D., blacksmith.
McCaskill, Donald B., carpenter.
Moran, John, tailor.
O'Donnell, Neil, innkeeper.
Piggott, W. D., clerk of division court.
Robertson, John, land surveyor.
Shirreff, Mrs., innkeeper.
Steen, James, deputy slide master.
Taylor, W. P., general store and wharf.
Terry, Henry, tailor.
Wade, James, shoemaker.
Wark, James, shoemaker.

FLAMBORO WEST,

A VILLAGE situated in the Township of Flamboro, County of Halton, C. W.—distant from Dundas, 3 miles, from Hamilton, 8 miles—usual stage fare, 1s. 9d.—distant from Galt, 16 miles—usual stage fare, 3s. 9d.

ALPHABETICAL LIST OF PROFESSIONS, TRADES, &c.

COLCLEUGH, WALTER, baker, dealer in dry goods, groceries, liquors, hardware and lumber—agent for marriage licenses.

CORBETT, GEORGE, Flamboro House hotel—travellers will find the best accommodation at this house.

CROOKS, A. & D., general merchants, dealers in dry goods, groceries, liquors, hardware and crockery, &c.

SANDERSON, ROBERT, iron and brass founder, manufacturer of stoves, stove furniture, mill gearing, steam engine works, threshing machines and agricultural implements.

Chapman, John, innkeeper.
Christy, Rev. Thomas, Presbyterian.
Dass, James, tailor.
Donaldson, W. D., public school teacher.
Durrant, Thomas, butcher.
Hamilton, James, M. D.
Kernighan, Thomas, shoemaker.
Logie, William, shoemaker.
McKee, William, blacksmith.
Morris, Thomas, waggonmaker.
Murray, John & George, blacksmiths.
Percy, John, tailor.
Sullivan, Cornelius, tailor.

FRANKTOWN,

A VILLAGE situated in the Township of Beckwith, County of Lanark—distant from Carleton Place, 9 miles, from Perth 15 miles, from Smith's Falls, 12 miles, from Bytown, 37 miles—usual stage fare to Bytown, 7s. 6d.—to Smith's Falls, 2s. 6d. Population about 100.

ALPHABETICAL LIST OF PROFESSIONS, TRADES, &c.

BURROWS, JAMES M., general store and hotelkeeper—travellers will find this a comfortable house, and moderate charges.

Allan, Austin, waggonmaker.
Bowles, James, carpenter.
Hughson, John, general store and tavern.
Lever, Robert, waggonmaker, and chairfactory
Nesbitt, George, M. D.
Patfield, Rev. James, Church of England.
Smith, Rev. ——, Church of Scotland.

FRELIGHSBURGH,

A VILLAGE situated in the Seigniory of St. Armand, County of Missisquoi, District of Montreal—distant from St. Johns, 28 miles, from Stanstead, 50 miles—is a port of entry.

ALPHABETICAL LIST OF PROFESSIONS, TRADES, &c.

Baker, W. S., tanner and currier.
Barnum, J. B., M. D.
Bennett, Oliver, wheelwright.
Carty, Robert, harnessmaker.
Chamberlain, S., M. D.
Dickinson, Richard, notary public.
Dragon, Louis, tailor.
Elmore & Kemp, blacksmiths.
Freligh, Abraham, clothier, &c.
Galusha, William, shoemaker.
Graves, Thomas, blacksmith.
Holding & Smith, general traders.
Hutchinson, Mrs., saw and grist mill, and carding machine owner.
Hurlbut, A., J. P., general dealer.
Kemp, Aaron, J. P., collector of customs.
Kemp, Orin J., J. P., general trader and crown lands agent for Missisquoi.
Kemp, Levi, postmaster, tavernkeeper and bailiff.
Kemp, Galloway L., bailiff.
Lacherry, William, tailor.
Liddell, James, blacksmith.
Masire, Alexander, blacksmith.
Reid, Rev. James, Church of England.
Reynolds, Elijah S., general trader.
Roberts, G. F., hatmaker.
Seymour, J. B., hatter.
Skinner, Thomas, shoemaker.

FROST VILLAGE,

Is situated in the Township of Shefford, County of Shefford, C. E.—distant from Stanstead, 40 miles, from Montreal, 62 miles.

ALPHABETICAL LIST OF PROFESSIONS, TRADES, &c.

Edgarton, Joseph B., deputy registrar and deputy postmaster.
Foster, S. S., M. D., registrar and postmaster.
French, George, innkeeper.
Inglis, William, bailiff.
Williams, F., & Co., general store.
Wood, A., general store.

GALT,

A Town situated on the Grand River, in the Township of Dumfries, County of Halton, C. W.—distant from Toronto, 71 miles—distant from London, 75 miles—distant from Hamilton, 25 miles—usual stage fare, 5s.—distant from Goderich, 84 miles—usual stage fare, from 15s. to 20s. Population about 2000.

AGENCIES OF ASSURANCE COMPANIES, BANKS, &c.

Bank of British North America, James B. Ewart, agent.
Canada Life Assurance Company, H. McCrum, agent.
Colonial Life Assurance Company, John Davidson, agent.
Commercial Bank, M. D., A. Ainslie, agent.
Gore Bank, John Davidson, agent.
National Loan Fund Life and Equitable Fire Assurance Cos., J. Neil McLean, agent.

ALPHABETICAL LIST OF PROFESSIONS, TRADES, &c.

Addison, Alexander, cabinetmaker, Main st., a good stock of furniture constantly for sale or made to order, at very moderate prices.
Ainslie, James, & Co., general printing office, bookbinding and book agency, Main st.
Barbour, John, cabinetmaker, North Water st.—A superior stock of furniture made by good workmen, always on hand and for sale, low.
Buchanan, Archibald, chairmaker, turner, and sign painter, North Water st.—a good stock of chairs constantly on hand, sign painting done in the best style.
Cook, Peter, general merchant, North Water st.
Courtney & Hume, importers of dry goods, groceries, wines, spirits, hardware, glass, &c., Main st.
Crombie, James, & Co., millwrights, founders and manufacturing engineers, W. Main st.
Date, Henry H., importer of hardware, manufacturer of axes and edge tools, and dealer in paints, oils, glass, &c., Main st.—deep well and cistern pumps for sale.
Davidson, John, general merchant.
Dumfries Reformer, weekly paper, James Ainslie & Co., Main st.
Elliot, Andrew, grocery, wine, and spirit merchant, rectifier and distiller, S. Water st.
Ewart, James B., flour miller, North Water st.—residence Dundas.
Fraser, Warnock & Co., importers of dry goods, groceries, hardware, glass, &c., Main st.
Galt Reporter, weekly paper, P. Jaffray & Son, Main st.
Jaffray, P., & Son, general printing office, Main st.
Ker, Adam, agent and manager of Ewart's flour millls, North Water st.
Lawrence, Dr. John, M. R. C. S. L., South Water st.
Lowell, Francis, Queens Arms hotel and stage house for Stratford, Goderich, Guelph Elora and Hamilton, Main st., west.
McLean, John Neil, barrister and attorney at law and solicitor in chancery, Main st.
McMillan, Thomas, Union Hotel and stage office, Main st.—travellers will find a good house and low charges, a livery stable is attached to the premises
McRae, John, Western Star inn, Main st.—comfortable accommodations to be found here, and a good yard and stabling.
McVenn, John, British saddlery warehouse, Main st.—a choice stock of saddlery, harness, &c., constantly on hand, carriage trimming attended to—cash paid for hides.
Miller, John, barrister and attorney at law, North Water st.
Miller, Samuel, chemist and druggist, Main st.
Mitchell, Alex., importer of drugs, groceries, hardware, perfumery, china, &c., Main st.
Quarry, William, saddler and harnessmaker, Main st.—all articles in the line made of the best materials, for sale at low prices.
Ramore, Dominick, tin, sheet iron, and coppersmith, and dealer in stoves of all kinds,—still worms and dye kettles for sale, cash paid for shipping furs, Main st.
Seagram, Thomas, M. D., West Main st.
Shade, A., postmaster.
Smith, Sydney, soap and candle factory—fancy soaps, including his celebrated labor saving soap, always on hand.
Wyllie, James, cloth manufacturer and dresser, and wool carder, North Water st.
Young, William, dealer in groceries, provisions, country produce, &c., Main st.

Adair, Alexander, carpenter, Mill alley.
Ainslie, Adam, barrister at law, Main st., west.
Allen, James, carpenter, Main st.
Andrews, James K., & Co, general store, Main st.
Andrews, Zebulon, boots and shoes, Main st.
Armstrong, Milne, Owens & Kirkpatrick, contractors.
Arnold, E., confectioner, Main st.
Bayley, Eli, smith, North Water st.
Bayne Rev. John, Free Church.
Bell, Gavin, innkeeper, Main st.
Benn, W. H., boots and shoes, Main st.
Black, W., smith, Ainslie st.
Blacklock, F., & J., butchers, Main st.
Boomer, Rev. Michael, Church of England.
Boyce, William, axe factory, North Water st.
Braidwood, W., butcher, North Water st.
Brooks, J., gunsmith, North Water st.
Brower, E. N., axe factory, North Water st.
Brown, Charles, general store, Main st.
Burnet, Alex., boots and shoes, Queen square.
Callaghan, Daniel, innkeeper, North Water st.
Campbell, A., tailor, Main st.
Cheeseman, John, painter, Main st.
Craig, James, painter, Main st.
Danforth & McNaughton, last factory, Water st.
Davis, J. W., & Co., stove warehouse, N. Water st.
Fisher & Lutz, foundry, Victoria st.
Forbes, R., boot and shoe store. Main st., west.
Forbes, Robert, paper mills, Main st., west.
Forbes, John, tailor, Main st.
Fraser, James, innkeeper. Main st., west.
Fraser, ——, grocer, North Water st.
Gardiner, Rev. Mr., Primitive Methodist.
Geddes, James, auctioneer, &c., Main st.
Gibson, Rev. Hamilton, Church of Scotland.
Gilbert, Rev. C. W., Wesleyan.
Goldie, Misses, milliners, West Main st.
Hall, Thomas, & Son, tailors, Main st.
Hall, Thomas, upholsterer, Main st., west.
Hall, W., limeburner.
Harris, James, brewery, Main st.
Hinsbelwood, R., contractor.
Johnston, Charles, smith, Sprague's road.
Johnston, Mrs., milliner, Main st.
Kay, James, carriagemaker, North Water st.
Kinsman, N., & Co., lime burners.
Knox, O. P., town collector and constable.
Lee, George, watchmaker, Queen square.
M'Carty, Jacob, limeburner.
M'Closky, Robert, boots and shoes, Main st.
M'Crum, Henry, clerk of division court and secretary building society.
M'Keand, Donald, dentist and apothecary.
M'Kenzie, R., baker, Main st.
M'Lachlan, Duncan, tailor, Main st.
M'Lean, R., & D., school teachers, Market square.
M'Millan, James, innkeeper, Main st.
Malcolm, A., cabinetmaker, Main st., west.
Manning, Miss, milliner, Main st.
Miller, Robert, M. D., Main st., west.
Mitchell & Woolley, smiths, West Main st.
Moffatt, J. A., tailor, North Water st.
Mouatt, A. H., general store, North Water st.
Newton, W., waggonmaker, Ainslie st.
Oliver, Andrew, chemist and druggist, Main st.
Paris, James, saloonkeeper, Main st.
Pierson, John, tanner, &c., Main st.
Pollock, James, land surveyor, West Main st.
Ramsay, Andrew, tailor, North Water st.
Richardson, Dr. Samuel, North Water st.
Robinson, William, carriagemaker, Main st.
Sampson, Theophilus, temperance inn, Main st.
Shaw, Walter, tailor, Main st.
Sours, Isaac, cloth factory, South Water st.
Sproule, James, boots and shoes, North Water st.
Stone, W., innkeeper, Sprague's road.
Strang, Rev. James. Associate Presbyterian.
Town reeve, Andrew Elliott.
Town clerk and treasurer, Adam Ker.
Turnbull, Robert, tailor, West Main st.
Wallace, Robert, general store, Main st.
Wallace, George, innkeeper, Main st.
Webster & Drummond, builders and contractors.
White, George, innkeeper, Main st.
Young, John, livery stables, Main st.
Young, Alexander, school teacher, Main st.
Young & Hogg, pail factory, North Water st.

GANANOQUE,

A Village situated on the River St. Lawrence, in the Township of Leeds, County of Leeds, C. W. —distant from Kingston, 18 miles, from Brockville, 32 miles—usual steamboat fare to Kingston, 2s. 6d—to Montreal, 20s. Population about 800.

ALPHABETICAL LIST OF PROFESSIONS, TRADES, &c.

Macdonald, W. S., proprietor of the Gananoque flour mills, saw mills and nail works.
Allen, D. S., master mechanic.
Auchinvole, A., tanner.
Britton, D. F., merchant.
Brophy, P., merchant.
Brough, W., merchant.
Brough, R., manufacturer of wheelheads, rakes, &c
Cadwell, S. N., manufacturer of wheelheads, rakes, &c.
Chevers, Thomas, hotelkeeper and town clerk.
Chevers, T., master mechanic.
Cross, W., hotelkeeper.
Deane, W. H., provincial land surveyor.
Foley, Rev. J., Roman Catholic.
Gordon, Rev. Henry, Free Church.
Hall, R. R., master mechanic.
Hallowell, T. C., lastmaker.
Johnstown Mutual In. Co., E. Webster, agent.
Kirker, J. K., merchant and town reeve.
Laughton, J. K., & Co., merchants and pailmakers.
Macdonald, Hon. J., postmaster.
Macdonald, J. L., & Co., merchants.
Macdonald, W. S., superintendent of schools.
McKelvey, J., clerk of division court.
McCrom, Dr., physician.
Mitchell, George, master mechanic.
National Loan Fund Insurance Company, E. Webster, agent.
O'Brian, P., master mechanic.
Parmenter, J. W., merchant.
Potter, Dr. W. E., physician.
Provincial and General Mutual Insurance Company, W. S., Macdonald, agent.
Purvis, Dr. George E., physician.
Redmond, H., master mechanic.
Richmond, Dr. T., physician.
Robinson, R., master mechanic.
Standon, George, master mechanic.
Webster, E., merchant, collector of customs and commissioner of Queen's Bench.
Williams, Rev. J. D., Wesleyan.

GASPÉ.

THE DISTRICT OF GASPE, which consists of the Counties of Bonaventure and Gaspé, is situated on the south shore of the River St. Lawrence, and is bounded north by that river, east by the Gulf of the same name, and south by the Bay Chaleur and the Province of New Brunswick.

LIST OF PUBLIC OFFICERS AND PROFESSIONAL AND BUSINESS MEN.

REPRESENTATIVES IN THE HOUSE OF ASSEMBLY FOR THE DISTRICT.—County of Gaspé, Robert Christie; County of Bonaventure, William Cuthbert.

JUDICIARY OF GASPÉ.—Hon. J. G. Thomson and J. F. DeBlois, circuit judges and justices of the superior court, and chairmen of sessions; John Wilkie and G. F. Tremblay, joint prothonotary, clerk of the crown, &c.; Martin Sheppard, sheriff; John McLellan, jailor, New Carlisle; E. Tuzo, jailor, Percé; J. R. Hamilton, Queen's counsel; E. Martell and P. Winter, members of the bar.

CLERKS OF THE CIRCUIT COURT.—Gaspé Basin, John Eden; Percé, G. F. Tremblay; Grand River, H. Dalton; Magdalen Islands, J. C. Ballaine; New Carlisle, J. Wilkie; Carleton, E. Mann; Restigouche, J. Frazer.

CROWN LAND AGENTS.—Gaspé, John Eden (acting); Bonaventure, E. Martel.

CORONERS.—Gaspé, William Tilly; Bonaventure, R. W. Fitton.

MINISTERS OF THE CHURCH OF ENGLAND.—Central or Percé Mission, Rev. R. Short; Malbay, &c., Rev. F. A. Smith; Gaspé Basin, Rev. F. De La Mare; Bay Chaleur Mission, G. Milne, M.A.

CHURCH OF SCOTLAND.—Rev. John Davidson.

ROMAN CATHOLIC.—F. Moylan, Douglastown; E. Gingras, Percé; Z. Leveque, Paspebiac; L. Allain, Bonaventure; —— Tessier, Carleton; —— Olscamp, Restigouche.

OFFICERS OF H. M. CUSTOMS.—Gaspé, H. Kavanagh, collector; Percé, E. Flynn, tide waiter; New Carlisle, J. Fraser, collector; Restigouche, E. Mann, tide waiter.

REGISTRARS.—County Bonaventure, R. W. Fitton; Gaspé, P. Winter.

MEMBERS OF THE MEDICAL PROFESSION.—Charles Labellois, Magousha; R. W. Fitton, New Carlisle; O. T. Connick, and L. Bistodeau, Percé; —— M'Intosh, Gaspé.

AGENTS FOR LLOYDS.—Gaspé, John Le Boutillier; Bonaventure, Henry Kavanagh.

POSTMASTERS.—John Eden, Gaspé Basin; Charles Veit, Douglastown; G. Packwood, Point Peters; Jos. E. Tuzo (acting), Percé; Wm. Tilly, Cape Cove; Wm. Carter, Port Daniel; R. W. Kelly, New Carlisle; A. Cuthbert, New Richmond; Jos. Meagher, Carleton; John Frazer, Restigouche.

AUCTIONEERS.—J. Le Boutillier, Joseph Eden, John Gemmel, M. Sheppard, George Jenne, R. W. Kelly.

LAND SURVEYORS.—W. M'Donald, F. Blaiklock, E. Legendre.

NOTARIES.—M. Sheppard, J. G. Le Bel.

MERCHANTS AND TRADERS.—J. Le Boutillier,* St. Anne; J. B. Sassville,* La Pointe; M. L'Esperance,* Grande Etang; J. Hammon,* and J. D. St. Croix, Fox River; J. Le Boutillier,* and Janvrin & Co.,* Griffith's Cove; J. Packwood, Cape Rozier; F. Ahier,* St. George's Cove; Janvrin & Co.,* and Wm. Hyman, Grand Greve; John Le Boutillier,* John Eden, James Perchard,* and J. Wilson,* Gaspé Basin; Charles Veit, Douglastown; Perée & Co.,* and A. De Gruchy,* Point St. Peter; John Vardon, Perée & Co.,* and P. Mabé,* Malbay; C. Robin & Co.,* John Le Boutillier,* and Le Boutillier Brothers,* Percé; A. Payn, and J. Cass, Cape Cove; C. Robin & Co*, and Thos. Carberry, Grand River; Gaspé Company,* Alex. Murray,* J. Hammon,* and G. Smith, Pabos and Newport; Gaspé Company,* and J. S. Jaffray, Port Daniel; Chas. Robin & Co.,* Le Boutillier Brothers,* and D. Bisson, Paspebiac; M. Caldwell, R. W. Kelly, P. Vibert, F. G. Jenne, New Carlisle; Boissonnault Brothers, Bonaventure; Wm. Cuthbert,* J. Campbell, F. Cooke, New Richmond; John Meagher,* and Nelson Verge, Carleton.

Those marked thus * are owners of vessels.

GENTILLY,

A VILLAGE situated in the Seigniory of the same name, and County of Nicolet, C. E.—distant from Quebec, 75 miles

ALPHABETICAL LIST OF PROFESSIONS, TRADES, &c.

STEINS, ADOLPHUS, general merchant, saw mill owner, and commissioner of court for small causes.

Bergeron, Mrs. D., boarding house.
Brunelle, Félix, general store.
Delisle, Cyril, saw mill.
Fortier, Thomas, M. D., and M. P. P.
Gaudet, Joseph, postmaster.
Genets, Captain Joseph.
Grandier, John, miller.
Larue, Rev. O., Roman Catholic.
Legendre, J. B., land surveyor.
Legendre, Lieut. Colonel François.
Malhoit, Félix, commissioner of court for small causes.
Malhoit, David, commissioner of court for small causes.
Michel, Mrs. P., boarding house.
Moreau, Bonaventure, notary.
Paré, Narcisse, general store.
Turcotte, Major Joseph.
Turcotte, F. X., advocate.

GEORGETOWN, or *North Georgetown*,

A VILLAGE and Township in the County of Beauharnois, C. E.—distant from Montreal, 38 miles—stage fare in winter, 7s. 6d.

ALPHABETICAL LIST OF PROFESSIONS, TRADES, &c.

Allan, William, (Allansville), dealer in groceries, dry goods, hardware, &c.
Reeves, Benjamin, postmaster.
Tassie, James, dealer in groceries, dry goods, hardware, &c.
Thompson, Dugald, (Allansville), dealer in groceries, dry goods, hardware, &c.
Muir, Rev. James C., Church of Scotland, South Georgetown.

GEORGETOWN, (C. W.,)

A VILLAGE situated in the Township of Esquesing, and County of Halton, C. W.—distant from Toronto, 34 miles—usual stage fare, 5s.—from Hamilton, 35 miles—usual stage fare, 3s. 9d. Population about 650.

ALPHABETICAL LIST OF PROFESSIONS, TRADES, &c.

BALSAM HOTEL and stage house, Robert Watson.
BARBER & BROTHERS, woollen manufacturers, ironfounders, machinists and saw mill proprietors.
BARCLAY, FRANCIS, general merchant.
DAYFOOT, P. W., tanner and wholesale boot and shoe manufacturer.
GEORGETOWN HOTEL, Randall Campbell—travellers will find this house equal to any in the province.
KENNEDY, GEORGE, miller and ironfounder.
LEAVENS, ELIJAH, saddler and harnessmaker—keeps a good assortment of every article in the saddlery business.
SUMPTER, JOHN, general merchant and postmaster.
YOUNG, JAMES, (town reeve,) general merchant, and agent for the Gore Mutual, and Provincial Mutual, Insurance Companies.

Anderson, W., boots and shoes.
Beswick, George, boots and shoes.
Carrol, M., smith.
Elliot, W., carpenter.
Grasse, Henry, mason.
Hardaker, J., boots and shoes.
Herod, George, M. D.
Kennedy, Rev. M., Episcopal Methodist.
Kennedy, H., saw mill.
Mallory, H., smith.
Marshall, J., tailor.
McCullough, H., saw mill.
McLauchlin, M., tailor.
McLlellan, Mrs., milliner.
McKenzie, Mrs., milliner.
McLellan, J., carpenter.
McNamara, J., mason.
Quinlan, J., carpenter.
Travis, Elijah, cabinetmaker.
Vanallan, Joseph, tailor.
Watson, James, mason.
Webster, H. B., tanner.

GEORGEVILLE,

A VILLAGE situated on the bank of Lake Memphremagog, in the Township of Stanstead, County of Stanstead, C. E.—distant from St. Johns, C. E., 62 miles, and from Stanstead, 12 miles.

ALPHABETICAL LIST OF PROFESSIONS, TRADES, &c.

Abbott, J. W., tailor.
Bell, John & Co., general store.
Bigelow, Levi, innkeeper.
Bouchard, J., blacksmith.
Bullock, C., postmaster.
Chandler, C. S., deputy postmaster.
Copp, M. W., & W. C., general store.
Dolloff, S., innkeeper.
Foord, Joseph, M. D.
Gage, S., wool carding and fulling mill.
Gardyn, Andrew, tanner.
Jones, Phillip, carriagemaker.
Lee, E. D., grist and saw mills.
Livingston, John, shoemaker.
McGowan, William, custom house officer.
Parker, F. J., custom house officer.
Rider, E. B., cabinetmaker.
Sprague, E. W., harnessmaker.
Story, E., blacksmith.
Taplin, Horace, millwright.
Tuck, T. C., innkeeper.

GLASGOW, (C. W.,)

A VILLAGE situated in the Township of Waterloo, County of Waterloo, C. W.—is separated from the Village of Bridgeport by the Grand River, over which there is a Bridge—distant from Berlin, 2 miles. Population about 75.

ALPHABETICAL LIST OF PROFESSIONS, TRADES, &c.

Dewitt & Ebey, grist, saw and oil mills.
Fleshour, O., general store.
Huber, Samuel, waggonmaker.
Also 2 blacksmiths and 1 shoemaker.

GLENMORRIS,

A VILLAGE situated in the Township of Dumfries, County of Halton, C. W.—distant from Galt, 6¼ miles—usual stage fare, 1s 3d—distant from Paris, 6 miles—usual stage fare, 1s 3d—distant from Hamilton, 25 miles. Population about 120.

ALPHABETICAL LIST OF PROFESSIONS, TRADES, &c.

SHEIL, ROBERT, postmaster and innkeeper.

Bell, Thomas, carpenter.
Bruce, John, carpenter.
Calvin, William, blacksmith.
Fleming, Gavin, storekeeper.
Forbes, Mary, innkeeper.
Gray, Robert, shoemaker.
Johnson, James, carpenter.
Martin, Thomas, blacksmith.
McNab, John, shoemaker.
Murray, John, tailor.
Roy, Rev. James, United Presbyterian.
Sutherland, John, saw mill owner.
Tod, James, blacksmith.

GODERICH,

The COUNTY TOWN of the United Counties of Huron, Perth and Bruce, is situated in the Township of Goderich—distant from Toronto, 109 miles, from Hamilton, 101 miles, from Stratford, 44 miles, from Mitchell, 32 miles, from London, 59 miles—usual stage fare to Mitchell, 6s. 3d.—to Stratford, 8s. 9d.—to Preston, 15s.—to Galt, 15s.—to Dundas, 18s. 9d.—to Hamilton, 20s.—and to London, 15s. Population about 1200.

AGENCIES OF ASSURANCE COMPANIES, BANKS, &c.

Bank of Upper Canada, John McDonald, agent.
British America, Fire and Marine Assurance Company, W. B. Rich, agent.
Canada Life Assurance Company, James Watson, agent.
National Loan Fund Life and Equitable Fire Assurance Companies, John Strachan, agent.
Provincial Mutual Fire Assurance Company, John Clark, agent.

PUBLIC OFFICERS.

Aclan[illegible], judge of the county and surrogate courts.
Cayley, Hon. William, M. P. P. for United Counties.
Lizars, Daniel, clerk of the peace.
McDonald, John, sheriff.

Galt, John, registrar of United Counties and collector of customs.
Hamilton, M., deputy clerk of the crown.
McQueen, Thomas, clerk of county court, and registrar of surrogate court.
Clark, John, crown lands agent.
Widder, Charles, revenue inspector.
Chalk, William, warden of United Counties.
Brown, George, county treasurer.
Ritchie, D. H., clerk of county council.
McDougal, Dr. Peter, coroner.
Strachan, John, deputy registrar of the court of chancery.
Kydd, Thomas, postmaster.
Wallace, William, town reeve.

ALPHABETICAL LIST OF PROFESSIONS, TRADES, &c.

BROWN, GEORGE, county treasurer.
CAMPBELL, JAMES, boot and shoe manufacturer.
CAMERON, MALCOLM, general merchant.
DONAGH, JOHN, Victoria hotel—travellers will find good accommodations and reasonable charges.
ELLIS, ROBERT, hotelkeeper, Colborne hotel—has excellent accommodation for travellers, with good stabling.
FRASER, GEORGE, notary public, coroner, deputy sheriff and master in chancery.
GENTLES, JAMES, Huron hotel—travellers will find a comfortable house and moderate charges.
HURON LOYALIST, newspaper, W. & E. Woodcock, publishers.
HURON SIGNAL, newspaper, Thomas M'Queen, editor.
LEWIS, IRA, barrister and attorney at law.
MCDONALD, JOHN, agent Bank of Upper Canada.
MCDONALD, JOHN, sheriff of the United Counties.
PARK, ROBERT, importer and general merchant.
PARSONS, BENJAMIN, general merchant, dispensing chemist, and dealer in dry goods, groceries, paints, oils and stationery.
STORY, WM., tinsmith and dealer in all kinds of stoves and hollowware—glazing, paper hanging, bell hanging, &c.
STRACHAN, JOHN, barrister and attorney at law, deputy registrar of the court of chancery, and solicitor to the county council.
THORNHILL, E. E., ladies and gentlemen's boot and shoemaker, from Sheffield, England, West st.
WATSON, JAMES, importer and dealer in dry goods, groceries, hardware and crockery.
WOODCOCK, W. & E., printers and publishers of the Huron Loyalist.

Acland, Arthur, judge of county court.
Adams, John, tailor.
Allen, John, innkeeper,
Bissett, James, carpenter and joiner.
Bissett, George, carpenter and joiner.
Chalk, William, warden.
Crabb, C., general merchant and forwarder.
Crabb, Mary Ann, general dealer.
Dickinson, J. P., printer.
Donaldson, James, boot and shoemaker.
Elwood, Rev. Edward, Church of England.
Fletcher, Rev. Charles, Free Church.
Galt, John, county registrar and inspector of licenses.
Gordon, Daniel, cabinetmaker.
Grace, W. E., general merchant.
Haldane, John, school teacher.
Hamilton, Morgan, M. D.
Hobson, George, innkeeper.
Horton, Horace, saddler and harnessmaker.
Horton, H., blacksmith.
Johnson, J., tavernkeeper.
Jones, Thomas Mercer, commissioner of Canada Company.
Kydd, Thomas, postmaster.
Lamontagne, S., chair and cabinetmaker.
Lewis, Ira, barrister at law.
Lizars, Daniel, clerk of the peace.
McDonald, John, carpenter, and lumber merchant.
McDougal, Peter, M. D., coroner.
McKid, Rev. Alexander, Church of Scotland.
McKay, Angus, tailor.
McLennan, Martin, carpenter and joiner.
McQueen, Thomas, clerk of county court, and editor of the Huron Signal.
Miller, Jacob L., tanner and boot and shoemaker.
Newman, Henry, baker and confectioner.
Nolan & Martin, waggon and carriagemakers.
Rattenbury, Isaac, hotelkeeper, British hotel.
Rich, W. B., insurance agent.
Ritchie, D. H., county clerk.
Ross, A., carpenter and joiner.
Schneider, Rev. P., Roman Catholic.
Seymour, M. B. & Co., general merchants.

Smith, William, tanner.
Stewart, John, barrister and attorney at law.
Stotes, William, saddler and harnessmaker.
Videau, George, blacksmith.
Wallace, William, carpenter and joiner.
Wallace, Alexander, watchmaker.
Watson, James, baker and confectioner.
Watson, D., attorney at law.
White, William M., general merchant.
Widder, Charles, inspector of licenses.
Wilson, Henry, inspector of licenses.
Young, Richard, boot and shoemaker.
Young, Richard, brewer.

GRAFTON,

A Village situated on the Post road from Kingston to Toronto, within two miles of Lake Ontario, in the Township of Haldimand, County of Northumberland, C. W.—distant from Belleville, 38 miles—usual stage fare, 10s.—from Cobourg, 7¼ miles,—usual stage fare, 2s. 6d. Population about 300.

ALPHABETICAL LIST OF PROFESSIONS, TRADES, &c.

Taylor, John, postmaster of Haldimand and general store, dry goods, groceries, hardware, crockery, drugs and country produce.

Arkland, John, mansion house, hotel and stage house.
Blacklock, John, tailor.
Campbell, Charles M., distillery.
Coates, Dr. E.
Coleman, David, tanner and shoemaker.
Cubit, John, carpenter and builder.
Cuthbert, Alexander, shoemaker.
Hoyt, Asa, carriagemaker.
Hoyt, John, carriagemaker.
Johnston, James, carpenter and builder.
Johnston, Archibald, carpenter and builder.
Milligan, Maxwell, tailor.
Milligan, Andrew, tailor.
McTavish, Mrs., flour mills.
Page, Charles W. H., general store.
Patterson, William, farmers hotel.
Smith, Rev. J. W., Free Church.
Spalding, Thomas M., brewer.
Vernor, C. H., jun., chemist and druggist.
Vernor, Dr. H.
Wilson, Rev. John, Church of England.
Winter, Peter, tailor.

The following reside at some distance from the Village, Grafton is their post town :—

Borland, John, saw mill, 6 miles north east from the Village.
Broomfield, John, saw mill, 7 miles north east from the Village.
Coulson, Joseph, flour mills, 3 miles north east from the Village.
Dorr, Mathew, carding and fulling mills, 3 miles north east from the Village.
Gillard, Josiah, saw mill, 4 miles north east from the Village.
Massie, John G., flour miles, 3 miles north east from the Village.
Mellis, Alexander, saw mill, 3 miles north east from the Village.
Munroe, John, innkeeper, 2 miles north east from the Village.
Low & Reid, saw mills, sash and shingle factory, 2 miles north east from the Village.
Page, Charles W. H., saw mill, 4 miles north east from the Village.
Shand, Alexander, saw mill, 10 miles north east from the Village.
Welsh, Samuel, custom house officer and wharfinger, Grafton Harbour, 2 miles from the Village.

GRANBY,

A Village in the Township of Granby, County of Shefford and District of Montreal—distant from Montreal, 50 miles, from Sherbrooke, 48 miles, and from Stanstead, 54 miles—stage fare to Montreal, 11s. 3d.—to Stanstead, 12s. 6d.—and to Sherbrooke, 12s. 6d. Population of the Township 1302.

ALPHABETICAL LIST OF PROFESSIONS, TRADES, &c.

Cowee, J. G., & W. G., wool carders, fullers, cloth dressers, and stage proprietors.
Hacket, Patrick, dry goods, grocery, hardware and general merchant.
Hope, John, tavern and hotel.
Lorimer, John & Co., dry goods, groceries, hardware, crockery, drugs and paints.
Whitcomb, Josiah Gray, M. D., physician, surgeon, general practitioner and druggist.

Abbot, George M., M. D., commissioner of small causes.
Borland, Thomas, tailor.
Cumming, Merrick, wheelwright.
Door, Franklin, dealer in dry goods, groceries, &c.
Door, Stephen B., commissioner of small causes.
Draper, Andrew, shoemaker.
Flanders, Rev. R. A., Wesleyan Methodist.
Frost, Washington, clerk of the commissioners of small causes, and secretary to the Chambly and Granby toll road.
Gilmour, F., saw and grist mills, and commismissioner of small causes.
Gravelires, Urbain, cabinetmaker.
Griggs, G. C., tavern and hotel.
Hacket, Patrick, J. P., and commissioner of small causes.
Harvey, David, cabinetmaker.
Hayes, R. F., carpenter.
Horner, James, saw and grist mills.
Kay, James, tailor.
Macleod, Rev. Norman, Congregationalist.
McClean, Thomas, blacksmith.
McKechney, Alex., blacksmith.
McVicar, J., blacksmith.
Marshall, William, commissioner of small causes.

Lyman, Horace J. P., postmaster.
Minckler, Ezekiel, physician and surgeon.
Miner, Harlow, tanner and currier.
Moisey, T., shoemaker.
Moisey, D., blacksmith.
Nichols, Robert, dealer in dry goods, groceries, &c.
Quin, Rev. Joseph, Roman Catholic.
Richard, F. X., carpenter.
Ross, Elias, bailiff.
Slack, Rev. George, Church of England.
Wallingford, David, tavern and hotel.
Watson, William, saddler.
West, W. S., bailiff.
Wood, Charles, watchmaker.

GRENVILLE,

A Village situated on the River Ottawa, in the Township of the same name, County of Two Mountains, C. E.—distant from Montreal, 60 miles—usual fare by stage and steamboat, 8s. 9d. Population about 250.

ALPHABETICAL LIST OF PROFESSIONS TRADES, &c,

Kains, George, dealer in groceries, provisions, hardware, dry goods and country produce.

Pridham, Edwin, postmaster and dealer in groceries, provisions, hardware, dry goods and country produce.

Beswarwick, William, blacksmith,
Blackburn, William, joiner.
Cass, Moses, saw mill.
Chapman, James, mason.
Crooks, John, flour, oatmeal and saw mills.
Dewar, Alexander, flour, oatmeal and saw mills.
Dickson, Robert, cabinetmaker.
Dubee, Antoine, carpenter.
Forrest, Rev. Charles, Church of England.
Kelly, Patrick, innkeeper.
Kelly, Mrs. Ann, innkeeper.
Martin, James, shoemaker.
Murray, John, saw mill.
Murray, John, millwright.
Packenham, Charles, bricklayer and mason.
Reilly, Charles, innkeeper.
Rose, Louis, blacksmith.
Ryan, Thomas, shoemaker.
Trinneer, Thomas, tailor.
Wilson, Robert, general store.
Young, James, miner.

GRIMSBY, or *Forty*.

A Village situated in the Township of Grimsby, County of Lincoln, C. W.—distant from Hamilton, 17 miles—usual stage fare, 5s.

ALPHABETICAL LIST OF PROFESSIONS, TRADES, &c.

Dean, Seth, grist and saw mills.
Nelles, Robert F., general merchant and postmaster.
Bailie & Cook, general merchants.
Bingle, Thomas, general merchant.
Kean, Edmund, hotelkeeper.
Randall, Andrew, Exchange hotel.

Balls, Thomas, butcher.
Beamer, John D., saw mill.
Belange, Gabriel, cooper.
Davids, Rev. B. A., Church of England.
Drake, Noble F., shoemaker.
Elliston, Richard H., carriagemaker.
Farmer, William, tailor.
Fairwell, James M., general store.
Fitch, William, M. D.
Hagar, George, butcher.
Hindson, James, tailor.
Kimble, Samuel, mill owner.
Kenith, Jacob, cabinetmaker.
Lundy, Rev. F. J., D. C. L., Church of England.
Morgan, Richard, hotelkeeper.
Murphy, William, mason.
Nelles, P. B. & J. A., saw mill.
O'Ferrall, Patrick, mason.
Palmer, Denis, foundry.
Peat, George, shoemaker.
Perkins, Edward, shoemaker.
Udell, Mott, distiller and brewer.
Vandyke, George, blacksmith.
Woolverton, Jonathan, homeopathic doctor.

GRONDINES,

A Village situated in the Seigniory of the same name, County of Portneuf C. E.—distant from Quebec, 48 miles.

ALPHABETICAL LIST OF PROFESSIONS, TRADES, &c.

Boisvert, Louis, miller.
Coté, Jean, postmaster.
Coté, Pierre, general store.
Derome, Rev. George S., Roman Catholic.
Gauthier, Captain Isidore.
Hardy, Joseph, general store.
Houd, Augustin, general store.
Louranger, Arcange, mill owner.

GUELPH,

The COUNTY TOWN of the County of Waterloo, C. W., is situated in the Township of the same name, on the River Speed—Guelph is distant from Toronto, 87 miles, from London, 129 miles, from Goderich, 100 miles, from Hamilton, 40 miles—usual stage fare, 7s 6d. Population about 1800.

AGENCIES OF ASSURANCE COMPANIES, BANKS, &c.

Bank of Montreal, Frederick Marcon, agent.
Canada Life Assurance Company, John Caulfield, agent.
Gore Bank, Thomas Sandilands, agent.
National Loan Fund Life and Equitable Fire Assurance Companies, George J. Grange, agent.

PUBLIC OFFICERS.

Powell, William D., judge of the county and surrogate courts.
Fergusson, Adam J., M. P. P. for Waterloo.
Grange, George J., sheriff.
Saunders, Thomas, clerk of the peace.
Hewett, William, county treasurer.
Smith, John, clerk of the county court, and deputy clerk of crown.
Brock, P. R., registrar of surrogate court.
Peterson, W. H., county registrar.
Baker, A. A., clerk of the division court.
Geddes, Andrew, crown lands agent.
Hodgert, James, revenue inspector.
Thurtell, Benjamin, warden of the county.
Ferrier, A. D., clerk of county council.
Corbet, Robert, postmaster.

ALPHABETICAL LIST OF PROFESSIONS, TRADES, &c.

BEAVIS, JOHN, jun., carpenter and builder, Northumberland st.

BENEDICT, D., dry goods and groceries, corner of Gordon and Dundas sts.,—cash paid for all descriptions of produce.

COOK, ROBERT, farmer and general trader, Puslinch—visits Guelph every week for the purpose of trade, and is usually to be found at the farmers' arms, Wyndham st.

CORBET, ROBERT, postmaster, Wyndham st.

CROFT, NATHANIEL, merchant tailor, Cork st.—is now prepared to execute orders in his line of business, in a style not to be surpassed in Canada west, and with the greatest punctuality and despatch.

ELLIOT, GEORGE, importer of dry goods, groceries, hardware, wines and liquors—post office building, Wyndham st.

EMSLIE, ALEXANDER, tailor and clothier, Market st.—is always prepared to execute orders in every department of his business, in the latest and most approved style, upon moderate terms, and with accuracy and despatch.

FERGUSSON & HURD, barristers and attornies at law, Market st.

GALBRAITH, FRANCIS WILLIAM, saddler and harnessmaker, Market square—keeps on hand a good assortment of every article in his line, made up under his own superintendence, and warranted of the best materials and workmanship.

GOW & ORME, boot and shoemakers, Wyndham st.—manufacture boots and shoes of every description in the best style of workmanship, and of superior materials, at such prices as cannot fail to give satisfaction to those who may favor them with their support.

MACKINS, WILLIAM, dealer in dry goods and groceries, Gordon st.—keeps on hand a well selected stock of the above goods at moderate prices, manufactures potash, and purchases good dry ashes in any quantity, at 5d. per bushel.

MAXWOOD, WILLIAM, chemist and druggist, Market square.—imports perfumery and toilet requisites of the finest description, and every article of drugs and chemicals.

MEINROTHAM, A. & N., chemists and druggists, Market square—a good stock of paints, oils, dye stuffs, school books and stationery constantly on hand at moderate prices.

HOOD, WILLIAM, Wellington hotel, Wyndham st.—stages for Goderich, Elora, and Fergus, Galt and Hamilton, leave daily, travellers will find comfortable accommodation in this house.

HOWARD & NORRIS, boot and shoemakers, Market square—keep on hand or make to order, every description of boots and shoes, warranted of the best materials and workmanship, and at low prices.

JARVIS, WILLIAM D. P., barrister and attorney at law, Market square.

JUDGE, MICHAEL, gunsmith and engraver, Market square—artizan in gold and silver and general mechanic, engraving of every kind executed to order, upon reasonable terms.

KEELING, G. M., printer and publisher, Market square.

LYND, JAMES, importer of and dealer in dry goods, groceries, hardware, china and glass, wines and spirits, Market square—cash paid for all sorts of produce.

MACKENZIE, JAMES, general dry goods merchant, Market square.

MARTIN, ROBERT, merchant tailor, Market square—executes all orders in his line of business with puctuality, in the latest style of fashion, of the best materials and workmanship, and upon moderate terms.

MURPHY, JAMES, dealer in groceries, china and glass, &c., Market square—a good stock always on hand at moderate prices, country produce taken in exchange at market prices.

PIRRIE, GEORGE, printer and publisher, Market square.

PIPE, JOHN, farmers arms tavern, Wyndham st—good yard and stabling on the premises, and every attention paid to the comfort and convenience of the guests who favor him with their custom.

STONE, FREDERICK W., importer of British and American goods, wholesale and retail dealer in dry goods, hardware, groceries, glass and earthenware, Gordon st.

SUNLEY, GEORGE, stovewarehouse and tin and coppersmith, Market square—every article in the above line constantly on hand at moderate prices.

THORP, JOHN, British hotel, Market square.—general stage office for Fergus, Elora and Sydenham, Dundas and Hamilton, by the Brock road, being 10 miles the shortest route.

TRACY, JOHN THOMAS, saddler and harnessmaker, north west corner of the Market square—keeps constantly on hand or makes to order, saddlery and harness of all kinds, of the best materials, and by good workmen under his own superintendence, prices as low as any other establishment in C. W.

Allen, George W., cabinet and chair factory, opposite the English Church.
Allen, William, flour mills and distillery, and cloth dressing, at the bridge.
Baker, A. A., clerk of division court.
Braine, Rev. J. J., Congregationalist.
Brown, W. J. & Co., general store, Market square.
Burnet, Robert, shoemaker, Market square.
Clark, Dr. William, physician and surgeon.
Fairweather & Co., boots and shoes, Market square.
Fatham, George P., general store, Cork st.
Fergusson, A. J., M. P. P., barrister at law, Market square.
Ferrier, A. D., clerk of the county council, Scotch Block Road.
Glendenning, Charles, saloon and tavern, Market square.
Godfrey, John, boot and shoemaker, Market square.
Grigor, Rev. Colin, Church of England.
Griffin, Rev. J., Wesleyan Methodist.
Grange, G. J., sheriff Waterloo county, Waterloo Road.
Guelph Advertiser, weekly, G. M. Keeling publisher, Market square.
Guelph Herald, weekly, George Pirrie, publisher, Market square.
Hall, H. J., grocer, Market square.
Harris, J., baker, confectioner and grocer, Market square.
Hayton, J., cabinet and chair factory, Wyndham st.
Hewitt, William, county treasurer, Wyndham st.
Heffernan, T., general store, corner of Wyndham and Quebec sts.
Horning, Charles, bootmaker, Cork st.
Jones, John, tavernkeeper, Market square.
Liddell, Dr. W. A., physician and surgeon.
Malone, William, watchmaker and jeweller, Market square.
Marcon, Frederick, agent Montreal Bank.
Massmeir, Frederic W., innkeeper, Cork st.
McCarthy, Florence, boatmaker, Wyndham st.
McGregor, Rev. John G., Free Church.
Mimmack, George, confectioner, Market square.
Moran, Patrick, grocer, Market square.
Newton, Edwin, secretary and treasurer of county of Waterloo Building Society, Market square.
Oliver, H. H., dry goods, &c., Market square.
Orton, Dr. Henry, physician and surgeon.
Palmer, Rev. A. Church of England, Rector.
Powell, W. D., judge of the county court, York Road.
Presence, J., flour mills.
Quinlan, T., & Co., boots and shoes, Wyndham st.
Richardson, William, general store, Market square.
Robinson & Watt, ironfounders.

Sandilands, T., general store, Market square.
Sauvey, John, North American hotel, Market square.
Saunders, Thomas, clerk of the peace, Waterloo Road.
Savage, D., watchmaker and jeweller, Market square.
Sayers, Thomas W., painter, Market square.
Smith, John, bookseller and stationer, Market square.
Shyne, T., tavern, Market square.
Spencer, Rev. J., Wesleyan Methodist.
Stewart, Rev. E. M., Church of England, Curate.
Todd, George, boots and shoes, Wyndham st.
Thurtell, Benjamin, warden of county, west end.
Torrance, Rev. Robert, United Presbyterian.
White, Robert, general store, Wyndham st.
Wilson, William, bootmaker, Cork st.
Worsley, Miss, general store, Wyndham st. corner Macdonald st.

HAMILTON.

THE CITY of Hamilton is situated on Burlington Bay, at the head of Lake Ontario, and of the river St. Lawrence and Lake Ontario navigation, in the Township of Barton, County of Wentworth, C.W. Hamilton is the County Town of the united Counties of Wentworth and Halton, and is also an electoral district, returning one member to the Provincial Parliament. The City has been greatly improved within the last few years, and is most favorably situated for trade, being in the centre of one of the finest agricultural districts of Canada, and when the Great Western Railroad, now in process of construction, is completed, it must necessarily conduce to the still greater prosperity of the City.—Hamilton is distant from Kingston, 226 miles—usual steamboat fare, 25s.—distant from Toronto, 50 miles—usual steamboat fare, 7s. 6d.—usual stage fare, 12s. 6d.—distant from London, 84 miles—usual stage fare, 17s. 6d. Population by the census of 1850, 10,312.

CITY COUNCIL.

Mayor—John R. Holden.
St. Andrew's Ward—Alderman, M. Davis; Councillors, J. Lister and G. H. Cozens.
St. George's Ward—Aldermen, H. C. Baker and W. L. Distin; Councillors, J. Osborne and J. Simpson.
St. Patrick's Ward—Aldermen, J. S. Clement and J. Trilles; Councillors, T. Collingwood and D. Stuart.
St. Lawrence Ward—Aldermen, M. Magill and D. Kelly; Councillors, H. Weeks and J. Moore.
St. Mary's Ward—Aldermen J. M. Williams and R. McElroy; Councillors, S. Kirkendall and J. Stuart.

PUBLIC OFFICERS.

McNab, Sir Allan Napier, M. P. P. for city of Hamilton.
Hopkins, Caleb, M. P. P. for Halton.
Smith, Hermanus, M. P. P. for Wentworth.
BRAY, JOSIAS, coroner.
Brown, John, city chamberlain.
Bull, H. B., coroner.
Clarke, W. C., coroner.
Counsell, C. O., county clerk and superintendent of schools.
Cragie, William, M. D., coroner.
Davidson, John, collector of customs.
Distin, W. L., chairman board of school trustees.
Freeman, S. B., clerk of the peace.
Gillesby, Thomas, jun., clerk of the market.
Hunter, Dr., city physician.
Kerby, John, coroner.
Kerr, R. W., city engineer.
KIRKPATRICK, JAMES, county treasurer, District Buildings, Main st.
Macdonald, W. R., clerk of No. 1 division court and deputy registrar of surrogate court
Macdougall, Duncan, revenue inspector, north division.
McMillan, W., inspector of firewood.
Mills, John, custom house appraiser.
Munro, George, chief constable.
Nicholson, R., police inspector.
O'Reilly, Miles, judge of the county court.
Pring, William, surveyor of customs.
Proudfoot, William, master and deputy registrar in chancery for Wentworth and Halton.

Ritchie, Edmund, postmaster.
Ryckman, S., high bailiff.
STEWART, ALEXANDER, registrar, deputy crown clerk and agent for the issue of marriage licenses, County Buildings, Main st.
Stokoe, C. H., city clerk.
Stuart, Andrew, clerk of the county court and insolvent court.
Thomas, E. C., sheriff.
Willson, J. L., revenue inspector, south division.
Willson, J., superintendent house of industry.

AGENCIES OF ASSURANCE COMPANIES, BANKS, &c.

BANK OF BRITISH NORTH AMERICA, Alexander Campbell, manager, King st.
BANK OF MONTREAL, James Stevenson, jun., cashier, King st.
BANK OF UPPER CANADA, Alfred Stow, cashier, King st.
COMMERCIAL BANK MIDLAND DISTRICT, Henry McKinstry, cashier, James st.
GORE BANK OF HAMILTON, Colin C. Ferrie, president; Andrew Steven, cashier, King st.—*Directors*—Hon. Adam Fergusson, Richard Martin, Thomas Clark Street, John Davidson, James Gage, E. S. Kennedy, George Notman, D. Thorburn, John Weir.
BRITISH COMMERCIAL LIFE ASSURANCE COMPANY, Josias Bray, agent, James st.
CANADA LIFE ASSURANCE COMPANY OF HAMILTON, H. C. Baker, President; John Young, vice-president, T. M. Simons, secretary, office, 32 King st.—*Directors*—Miles O'Reilly, James Hamilton, R. P. Street, John Young, E. C. Thomas, James B. Ewart, Archibald Kerr, James Osborne, P. Wallace, Hon. M. Cameron, Hon. A. Fergusson, J. O. Hatt, D. MacNab, Nehemiah Merritt, G. S. Tiffany, H. C. Baker, R. O. Duggan, D. C. Gunn, W. P. Maclaren, Æ. S. Kennedy, see advertisement.
COLONIAL LIFE ASSURANCE COMPANY, A. Logie, agent, King st.
NATIONAL LOAN FUND LIFE ASSURANCE COMPANY, J. S. Garratt, agent, King st.
HAMILTON BRANCH OF THE ROYAL INSURANCE COMPANY, AND FIRE AND LIFE OFFICE, William Bellhouse, agent, King st. See card, page 98
British America Fire Insurance Company, A. Steven, agent, King st.
Equitable Fire Insurance Company, J. S. Garratt, agent, King st.
Globe Fire Insurance Company, P. S. Stevenson, agent, King st.
Gore District Mutual Insurance Company, R. H. Rae, agent, King st.
Home District Mutual Insurance Company, Wright & Green, agents, King st.
Montreal Insurance Company, C. C. Ferrie, agent, Hughson st.
Provincial Mutual and General Insurance Company, Josias Bray, agent, James st.
St. Lawrence Inland Marine Insurance Company, E. Ritchie, agent, James st.
COLUMBUS FIRE AND MARINE INSURANCE COMPANY OF OHIO, S. Wright, agent, James st.
Mutual Life Assurance Company of New York, S. Wright, agent, James st.
Savings Bank, Gore and Hamilton District, Gore Bank, King st.
SAVINGS BANK, Thomas Stinson's, Hughson st.
Toronto, Hamilton, St. Catherine's and Niagara River, Telegraph Company, J. C. Ryan, agent, King st.
Western Telegraph, J. C. Ryan, superintendent, King st.
Gas Works, E. Glackmeyer, manager.
Mechanics Institute, King st., C. C. Ferrie, president; William Leggo, secretary.
Hamilton Mercantile Library Association, T. M. Simons, president; John Clark, vice-president; F. A. Skinner, secretary; John McNab, treasurer; J. D. Milne, superintendent. Members 260—Library contains 850 volumes—Subscription, Merchants 25s., Clerks 15s.
GREAT WESTERN RAILWAY, King st., Hamilton, Robert W. Harris, president; W. P. McLaren, vice-president; J. T. Gilkison, secretary; J. Hatt, solicitor; Bank of Upper Canada, bankers; Charles B. Stuart, chief engineer; R. G. Benedict, division engineer.—*Directors*—Robert W. Harris, Hamilton; Sir Allan N. McNab, Henry McKinstry, Richard Juson, Jno. Young, George S. Tiffany, Hamilton; W. H. Dickson, M. P. P., Niagara; Wm. P. McLaren, Hamilton; Erastus Corning, Albany; John M. Forbes, Boston; J. W. Brooks, Detroit.

THE
Canada Life Assurance Company.

Incorporated by Act of Parliament.

HUGH C. BAKER, Esq, *President*; JOHN YOUNG, Esq, *Vice-President*.
Bankers—THE BANK OF MONTREAL.

THE CANADA LIFE ASSURANCE COMPANY offers peculiar advantages to parties who intend to assure their lives, among which the following are a few of the most prominent.

First.—Lower rates of premium than have ever been offered by any other respectable company transacting business in the Province.

It is conceived that it cannot be too often explained, that this advantage is altogether consequent upon the higher rate of interest which is obtained in Canada, where the funds of the Company are altogether invested, than in Great Britain, and not upon any supposition that life here is on the average of longer duration than it is there, on the contrary, to provide for the possibility that the value of life is less in Canada, the rates of this office have not been reduced in anything like the proportion which the higher interest of money would warrant, the Directors preferring to leave no room for hesitation, remembering that no great injustice can result, in consequence of the assured having the option of sharing in the profits realized.

Second.—The quickness with which claims are settled in the CANADA, no longer time being necessary than is sufficient to prove the death, and the validity of the claim made on the sum assured.

This, it must be admitted, is a decided improvement; for it is a well known fact that promptitude in the settlement of claims by death was very rarely the case among those life offices which had merely agencies in the Province, and where, of course, every claim had to be referred to head quarters in Great Britain before it could be adjusted.

Third.—After payment of one premium, if the party assured wishes to discontinue his policy, another policy payable at death will be granted, in lieu thereof, for a sum which shall equitably represent the value of the payment, or payments, made.

Fourth.—The promptitude with which calculations can be made for any transaction contingent on the duration of life, which is not to be met with in the published tables.

Fifth.—The very moderate expenditure of the Company, as compared with the expenditure of most British companies, it being the aim of the Board to curtail expenses, that as much as possible may accrue to the profits of the assured.

Sixth.—That it is the only Canadian Life Assurance Company, and therefore justly entitled to the support of those interested in the welfare of Canada; that in the face of a strong prejudice against Canadian institutions; notwithstanding the all prevailing ignorance respecting the nature and advantages of Life Assurance, which, in a great measure, it has done away with; and although opposed by long established, (but to a certain extent foreign,) companies, it promises, at no very distant period, to rank in point of wealth and importance, as it now does in actual utility, with the wealthiest and most important of the monied institutions in British North America.

THE FOLLOWING ARE SPECIMENS OF THE RATES TO ASSURE £100 AT DEATH:

FOR LIFE WITH PROFITS—(New Rates.)								FOR LIFE WITHOUT PROFITS.							
Age.	£	s.	d.	Age.	£	s.	d.	Age	£	s.	d.	Age.	£	s.	d.
15	1	8	6	40	3	1	0	15	1	6	5	40	2	14	8
20	1	12	8	45	3	11	8	20	1	9	11	45	3	4	0
25	1	17	10	50	4	5	2	25	1	14	7	50	3	17	11
30	2	4	6	55	5	7	8	30	2	0	2	55	4	19	11
35	2	11	4	60	6	17	6	35	2	6	4	60	6	9	11

Particular attention is requested to the

ENDOWMENT ASSURANCE TABLES,

which have been framed with a view to enable parties to provide for themselves when overtaken by old age; and a policy in this scale is made payable to the party assured on his attaining a given age, while, if death occurs before he attains that age, the sum assured is paid to his representatives.

And to the

TABLES OF LIMITED PAYMENTS, WITH AND WITHOUT PROFITS,

which have been constructed for the use of individuals who desire that a time should be specified when no further payments shall be required of them. The sums assured on these Tables are payable at death, whether that should take place before, or after, the number of years, over which the payments extend, has expired; and, although the payments are limited by the published tables to 15, 20, 25, 30 and 35 years, calculations can be made to extend over any number of years to suit the wishes of intending assurers.

Premiums payable either in one sum, or annually, semi-annually, or quarterly, or for a limited number of years.

The lives of Females assured, according to age last birth day.

All policies payable within three months after proof of death is lodged to the satisfaction of the Board.

Travelling and residence limits very liberal.

Medical Fee for examination paid by the Company.

No extra charge made for sea risk to or from Europe in first class sailing or steam vessels.

Prospectuses, Forms of Proposal, and all particulars relating to Assurance, may be obtained at the Head Office, or any of the Company's Agencies.

LOCAL BOARD OF DIRECTORS, MONTREAL.

HON. JOSEPH BOURRET, *Chairman.*
J. G. MACKENZIE, Esq., *Vice-Chairman.*
WM. WORKMAN, Esq. | G. E. CARTIER, Esq., M. P. P.

Manager—HEW RAMSAY, Esq.

Legal Adviser—L. T. DRUMMOND, Esq., M. P. P., Solicitor General.

Medical Adviser—ARCHIBALD HALL, Esq., M. D.

Secretary—THOS. RAMSAY, Esq.

Sub-Agencies under Superintendence of Montreal Board.

PLACE.	AGENTS.	MEDICAL REFEREES.
Beauharnois,	R. H. Norval, Esq.	Dr. C. G. O'Doherty.
Dunham,	William Baker, Esq.	Dr. C. Butler.
Hawkesbury,	Thos. Higginson, Esq.	Dr. Ewing.
Huntingdon,	R. B. Somerville, Esq.	Dr. F. Sheriff.
Melbourne,	Thomas Tait, Esq.	Dr. Fowler.
St. Johns, C. E.	T. R. Jobson, Esq.	Dr. R. Wright.
St. Andrews,	Frank Farish, Esq.	Dr. A. G. Fenwick.
St. Hyacinthe,	L. V. Sicotte, Esq.	Dr. B. De La Bruyère.
Sherbrooke,	William Ritchie, Esq.	Dr. Johnston.
Sorel,	R. Harrower, Esq.	Dr. Sewell.
Stanstead,	F. Judd, Esq.	Dr. Colby.
Three Rivers,	John Robertson, Esq.	Dr. W. A. R. Gilmour.

Agent at Quebec—H. W. WELCH, Esq. *Medical Referee*—DR. MORRIN.

AGENCIES.

PLACE.	AGENTS.	MEDICAL REFEREES.
Barrie,	James Patton, Esq.	
Brantford,	W. Muirhead, Esq.	P. Marter, Esq.
Belleville,	L. Wallbridge, Esq.	James Lister, Esq.
Brockville,		R. Edmondson, Esq.
Bytown,	G. P. Baker, Esq.	Hamnett Hill, Esq.
Chippewa,	R. Robinson, Esq., *pro tem.*	F. C. Mewburn, Esq.
Cobourg,	George M. Goodeve, Esq.	Thomas Hallowell, Esq.
Colborne,	R. M. Boucher, Esq.	
Cornwall,	W. M. Park, Esq.	J. J. Dickinson, Esq.
Clarke,	G. M. Clarke, Esq.	— Rose, Esq.
Darlington,		— Lowe, Esq.
Drummondville,		F. C. Mewburn, Esq.
Dundas,	Robert Spence, Esq.	James Hamilton, Esq.
Elora,	Charles Allen, Esq.	— Middleton, Esq.
Galt,	H. McCrum, Esq.	Thomas Seagram, Esq.
Goderich,	James Watson, Esq.	Morgan Hamilton, Esq.
Guelph,	John Caulfield, Esq.	W. Clarke, Esq.
Ingersol,	Thomas Holcroft, Esq.	
London, C. W.	W. W. Street, Esq.	A. Anderson, Esq.
Niagara,	W. G. F. Downes, Esq.	H. Melville, Esq.
Kingston,	R. L. Innes, Esq.	Horatio Yates, Esq.
Paris,	John Smith, Esq.	
Perth,	W. R. F. Berford, Esq.	D. J. Macdonald, Esq.
Peterboro',	Robert Nichols, Esq.	
Picton,	R. K. A. Nichol, Esq.	A. V. V. Pruyn, Esq.
Port Hope,	Francis Evatt, Esq.	W. H. Evatt, Esq.
Port Sarnia,	W. B. Clarke, Esq.	
Prescott,	H. O. Burritt, Esq.	W. J. Scott, Esq.
St. Catherines,	H. Slate, Esq.	William Ferris, Esq.
Stratford,	Charles R. Dickson, Esq.	
St. Johns, N. B.	Charles Merritt, Esq.	
Simcoe,	N. C. Ford, Esq.	
Toronto,	E. Bradburne, Esq.	Geo. Herrick, Esq.
Thorold,	H. Slate, Esq.	H. Rolls, Esq.
Wellington,	Thos. Worthington, Esq.	Benjamin S. Cory, Esq.
Wentworth, E. and W. Halton,	Robert Spence, Esq.	James Hamilton, Esq.
Woodstock,	Hugh C. Barwick, Esq.	John Turquand, Esq.
Waterloo County,	James, Hodgert, Esq.	W. Clark, Esq.

HAMILTON BRANCH

OF THE

Royal Insurance Company,

LIFE AND FIRE OFFICE.

CAPITAL TWO MILLIONS STERLING.

FIRE INSURANCES can be effected at moderate rates of PREMIUM, and Losses, on satisfactory proof thereof, settled without reference to the Board in England.

The Premiums charged for LIFE INSURANCE are much reduced, and are now as low as safety to the assured will permit of.

PROSPECTUSES, with the TABLES of RATES, and every information relative to the Company, together with FORMS of PROPOSAL, &c., can be obtained from the undersigned on personal application, or by letter, post paid.

WILLIAM BELLHOUSE,

Office, King Street, Hamilton, C. W. Agent.

Hamilton Building Society, Hugh C. Baker, president; John Mackelcan, vice-president; R. P. Street, secretary and treasurer.

Gore District Building Society, Hugh C. Baker, president; R. P. Street, vice-president; Josias Bray, secretary and treasurer.

Western Building Society, Jas. Mathieson, president; Milton Davis, vice-president; Hugh C. Baker, secretary and treasurer.

Hamilton Horticultural Society, Daniel McNab, president; Dr. Craigie, vice-president; Wm. G. Kerr, treasurer; J. F[illegible]ine, secretary.—*Managing Committee*—Messrs. Mundie, Pring, Hamilton, [illegible] B. Bull, John Young, McLaren and Murray.

PROFESSIONS, TRADES, &c., ARRANGED UNDER THEIR RESPECTIVE HEADS.

ACADEMIES, SCHOOLS, &c.

Burlington Ladies' Academy, ———, King st.
Catholic Benevolent Society's Schools.
Devlin, Miss, academy, Hughson st.
McIlroy, Mrs., academy, King st.
Meredith, Miss, academy, McNab st.
Murton, Miss, academy, James st.
Orphan School, James st.
Rainerd, Miss, academy, York st.
Wilkins, Miss, academy, James street.
Wallis, William, academy, Bay st.

ARCHITECTS, SURVEYORS AND CIVIL ENGINEERS.

COLLINGWOOD, T. C., architect and surveyor, John st.

LYONS, JAMES, civil engineer, architect, &c., Provincial district buildings, Main st.—Contractors estimates, topographical plans and drawings of new inventions accurately prepared.

Blyth, T. A., land surveyor, King st. west.
Thomas, William, architect, King st.

AUCTIONEERS AND COMMISSION AGENTS, &c.

BEST, THOMAS NOAKES, auctioneer and general commission merchant, James st.—Established, 1844.

BOOKER, A., general commission merchant and auctioneer, King st.

GOLDIE, A., produce merchant, auctioneer and general commission merchant, Victoria buildings, King st.—Sells to the trade only. See card.

Bates, William, auctioneer, King William st.
Devany, L., auctioneer, King William st.
Oliver, S., auctioneer, John st.
Workman, Thomas, auctioneer, James st.

ADAM GOLDIE,

AUCTIONEER, PRODUCE AGENT

AND

GENERAL COMMISSION MERCHANT,

Hamilton, C. W.

REFERENCES;

MESSRS. KENNEDY, PARKER & CO., and H. MCKINSTRY, Hamilton.
" R. & J. ROY, and N. S. WHITNEY, Montreal.
" R. & D. M. STEBBINGS & CO., and LEE & BREWSTER, New York.

A. G. offers admirable facilities to parties consigning on a large scale, having been in the above trade for FOUR, and a resident here for NINE YEARS, is thoroughly conversant with the country, has an extensive connexion with the city and country trade, and carries on business in commodious three story brick premises, very centrally situated.

All consignments are carefully and zealously attended to, and prompt returns made when sales are realized.

HAMILTON, 1851.

BAKERS.

BRANIGAN, TERENCE, bread and biscuit baker, James st.

Boggs, W. J., baker, King st., west.
Coombe, B., baker, Walnut st.
Knox, W., baker, York st.
O'Grady, J., baker, Peel st.
Lee, J., baker, Main st.
Thompson, J., baker, Hughson st.

IMAGE EVALUATION
TEST TARGET (MT-3)

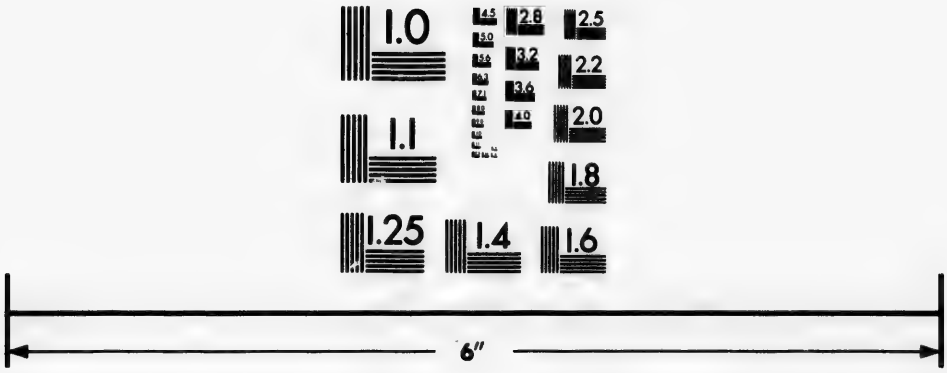

Photographic
Sciences
Corporation

23 WEST MAIN STREET
WEBSTER, N.Y. 14580
(716) 872-4503

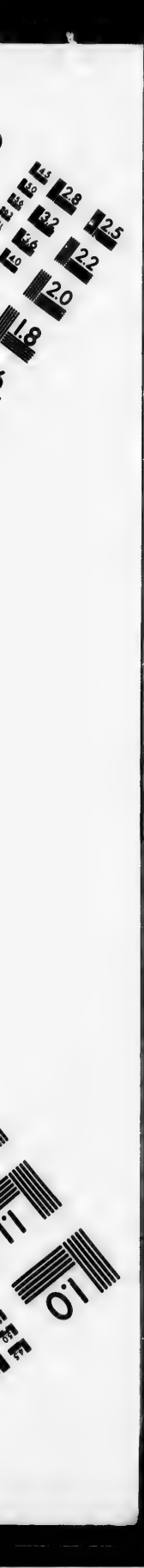
2.8
2.5
3.2
2.2
2.0
1.8
1.1
1.0

BOOKSELLERS, STATIONERS AND BINDERS.

BARNES, GEORGE, wholesale and retail dealer in British and American magazines, standard and scientific works, reprints, cheap publications, newspapers, stationery, music, &c., King st.

BUNTIN, A., & Co., wholesale dealers in printing, writing and wrapping paper, school books, stationery, &c., King st.

HELLIWELL, C. L., bookseller, binder, stationer and papermaker, wholesale and retail, King st.

HERVEY, S., bookseller, (old and new), King st.

HEWSON, STEPHEN, bookbinder, James st.

MACKENDRICK, MATTHEW, stationer and general dealer in school books, binding materials, engravings, maps, paper hangings, music and musical instruments, James st.—Printing and binding executed to order.

PHINNEY & Co., wholesale and retail booksellers, King st.—School and miscellaneous books constantly on hand, at New York prices—J. Frisbee, agent.

McLellan, D., bookseller, King st.

BOOT AND SHOEMAKERS.

GORDON, A., boot and shoe manufacturer, King st. west.

MONTREAL BOOT AND SHOE STORE, King st. east, Robert Hopkins.

NISBET, ROBERT, jun., Penitentiary boot and shoe store, King st.—a large stock always on hand at low prices.

STERLING, G., boot and shoe manufacturer, Victoria buildings, King st.—particular attention paid to orders, &c.

TRACY, C. J., boot and shoe manufacturer and importer, King st.—every description of ladies' and gentlemen's boots and shoes made to order.

Boyle, W., King st.
Crocker, J., King st.
Edgar, J., York st.
Gardner, James, James st.
Gardner, John, King st.
Gordon, D., McNab st.
Holbrook, R., King st.
Mooney & Fletcher, James st.
Motashed, J., Hughson st.
Simpson, J., McNab st.
Stanley, G., James st.
Ruse, R., King st.
Warren, H., King st.
Wills, J., King st.

BREWERS AND DISTILLERS.

SNOWDEN, GRANT & Co., Springs brewery, Main st.

Hunt & Co., Peel st.

CABINET AND CHAIRMAKERS.

BLACHFORD, J., cabinetmaker and undertaker, James st.—every description of cabinet work of the latest fashion, funerals furnished, and coffins constantly on hand.

MEADOWS, S., cabinet and chairmaker, King st. east.

MUNROE, WILLIAMSON & MORTON, cabinet and chairmakers, carvers, upholsterers and undertakers, Court-house square—every article in the line made in the newest and most fashionable style.

PORTER & HOODLESS, chair and beadstead factory, Hughson st.—every description of rocking, windsor, cane seat and rush bottom chairs, and patent and other bedsteads.

REID, JAMES, cabinet and chair steam factory, and upholstery warehouse, corner King and Bond sts.

Bain & Hastings, cabinetmakers King st.
Balfour, P., cabinetmaker, John st.
Coates, T. A., upholsterer, Walnut st.
Dodsworth, J., cabinetmaker, James st.
Drysdale, A., upholsterer, King st.
Hiesdrodt, J., cabinetmaker, Main st.
Hilton, T., cabinetmaker, York st.
Kerr, R., cabinetmaker, McNab st.
Whitney, T., cabinetmaker, King st.

CARPENTERS, JOINERS AND BUILDERS.

HILLS, A. H., builder, machinist and agricultural implement manufacturer, James st.

Balfour, P., carpenter, Market st.
Clark, H., builder, Hughson st.
Collingwood, T., builder, John st.
Dalton, J., carpenter, Rebecca st.
Dodds, W., carpenter, Hughson st.
Dunn, J., builder, West Market st.
Johnson, W., carpenter, Barton st.
Kinread, T., carpenter, Catherine st.
Powell, T. S., carpenter, Mountain brow.
Robinson, G., carpenter, West Market st.
Shipman, G., carpenter, John st.
Simpson, J., builder, Main st.

Smith, T., carpenter, Cannon st.
Taylor, J., carpenter, Park st.
Taylor, O., carpenter, McNab st.
Taylor, Thomas, carpenter, Park st.
Thompson, W., carpenter, Market st.
Waugh, J., carpenter, Bay st.

CARVER, GILDER AND LOOKING-GLASSMAKER.

STEIN, L., gilder and framemaker, King st. west—every description of looking-glass and picture frames gilt and re-polished.

CHEMISTS, DRUGGISTS AND APOTHECARIES.

CARTWRIGHT, GEORGE E., apothecary and chemist, corner King and Hughson sts.—prescriptions and family receipts carefully prepared.

HAMILTON & KNEESHAW, importers and dealers in drugs and chemicals, patent medicines, English and French perfumery, spices, oils, paints and dye stuffs, corner King and James sts.

MEDICAL HALL, King st.—established, 1835—T. Bickle & Son, wholesale and retail dealers in drugs, chemicals, patent medicines, perfumery, paints, oils, varnishes, dye stuffs, brushes, artists colors and tools, druggists glass ware, &c., King st. See card.

WINER & SIMS, licentiate chemists and druggists, King st.—established, 1830—importers and dealers in drugs, chemicals, British and Foreign perfumery, paints, colors, oils, varnishes, dye stuffs, seeds, &c., King st.

WOODWORTH, B. H., chemist and druggist, Upper John st.—prescriptions and family medicines and receipts carefully prepared.

Hitchcock & Bostock, chemists, King st.

MEDICAL HALL,

ESTABLISHED, 1835.

T. BICKLE & SON,

CHEMISTS & DRUGGISTS,

Opposite the Bank of British North America,

KING STREET, HAMILTON,

Importers of Chemicals, Drugs, Medicines, Perfumery, Paints, Oils, Varnishes, Dye Stuffs, Painters Tools, Brushes, Window Glass, &c., &c.

T. B. & SON, solicit the attention of Druggists, Merchants, Physicians, Dyers, Painters, and the public generally, to their establishment; their stock is large, and carefully selected from the best markets, and they possess the means and experience necessary to enable them to purchase on the best terms, and to sell at wholesale and retail at the lowest prices.

T. B. & Son are also wholesale agents for Moffat's Life Pills and Phœnix Bitters, Fahnestock's Vermifuge, Buchan's Hungarian Balsam, Brandreth's Pills, Trask's Magnetic Ointment, Dr. Tobias' Venetian Liniment, &c., &c.

COACH AND CARRIAGEMAKERS.

HANKEY, FIXTON, Gore carriage and coach factory, corner of Main and McNab sts.—every kind of carriage made to order on reasonable terms.

PRONGUEY, JOHN P., city coach factory, corner Park and Market sts.

TALMAN, C. H., coach, carriage and waggonmaker, McNab st.

WALKER, ROBERT, carriage, waggon and sleighmaker, Main st.—every description of carriage made to order on the shortest notice.
WILLIAMS, JAMES M., coach and carriage factory, King st. See card.

HAMILTON COACH
AND
CARRIAGE FACTORY,
King Street.

J. M. WILLIAMS returns thanks to a liberal and discerning public for the patronage he has received. As he employs 70 hands, and turns out 10 vehicles weekly, he is enabled to fill all orders on the best of terms at the shortest possible notice, for cash or approved notes.

COMMISSION MERCHANTS.

BALL, F. A., general commission merchant, King st.
CAMERON, R. W., general commission merchant, King st. west—agent for Herrings' salamander safes.
CAMPBELL & GARRETT, produce agents and commission merchants, John st.
GATES & FREELAND, general commission merchants and importers of American dry goods, King st. west—agents Salmon Falls Company's cottons.
GREER, J. H., general commission merchant, James st.
RAE, R. H., general agent and commission merchant, King st. west.
SAMUEL & Co., importers and general commission merchants, Commercial buildings, King st. west.
WRIGHT, S., commission merchant and insurance agent, James st. and John st. wharf.
Freeland, C., commission merchant, King st. | Stephens, P. S., commission merchant, King st.

CONFECTIONERS.

ECCLESTONE, THOMAS, confectioner, wholesale and retail, and fancy bread and biscuit baker, Ontario buildings, King st.—wedding cakes in great variety.
MCKILLOP, JOHN, wholesale and retail confectioner, King and James sts.—wedding and ornamental cakes made to order—country merchants supplied on liberal terms.

DENTISTS.

CHITTENDEN, C. S., surgeon dentist, King st.
FILGIANO, T. LEP., surgeon dentist, King st.
SWIFT, J. L., surgeon dentist, King st., opposite Bank of Montreal, late of Dublin and London.
VARS & THORNER, surgeon dentists, corner of King and James sts.

DRY GOODS MERCHANTS, WHOLESALE ONLY.

AITKEN, S. M. & W., wholesale importers of French, British and American dry goods and small wares, London fancy goods, laces, millinery, &c., King st.
BELL, DUNCAN & Co., wholesale importers of dry goods, King st.
KENNEDY, PARKER & Co., importers and wholesale dealers in English, French and American staple and fancy dry goods, &c., &c., King st.
KERR A. & T. C., & Co., wholesale dry goods merchants, King st.
LARKIN, J. P., importer and wholesale dealer in dry goods, corner King and John sts.
MCINNES, D., & Co., importers of foreign dry goods, and manufacturers' agents, King st.—American goods sold in bond, by the package, at manufacturers prices.
MCKEAND, BROTHER & Co., wholesale importers of dry goods, crockery, &c., &c., Commercial buildings, King st. west.
MCKENZIE, GATES & Co., importers and wholesale dealers in dry goods, Commercial buildings, King st. west—agents for Hoyle's prints.

ROBB, A., & SONS, wholesale importers of British and American dry goods, small wares, hosiery, &c., King st.

TITUS, H. N., & Co., wholesale importers of dry goods and commission merchants, 80, King st.

DRY GOODS MERCHANTS.

BRETHOUR, JOSHUA, importer of dry goods and groceries, and general merchant, &c., corner of King and John sts.

CORBEY, L. R., & Co., importers of British, French, American and India dry goods, wholesale and retail, King st.

CROSSLEY, JOHN, dealer in British and foreign staple and fancy dry goods, 8, James st., opposite the Market.

DIXON, W., importer of British and foreign dry goods, and manufacturer of millinery, &c., James st.

HARRIS, T. B. & J., importers of British, French and American dry goods, King st.

INMAN, J. W., dealer in British and foreign dry goods and clothing, 3, Ontario buildings, King st.

LAWSON & BROTHER, importers of British and foreign dry goods, and manufacturers of clothing, Albert House, King st.

MCRAE, DONALD, importer of staple and fancy dry goods, London, Glasgow and New York ready money warehouse, James st.

MAGILL, CHARLES, dry goods merchant, wholesale and retail, King st.

MURRAY & MACDONALD, importers of British, French and American dry goods, London and Paris millinery, &c., King st.

OSBORNE & WYLIE, dry goods merchants, corner of James and King sts.

PRICE, G. W., importer of dry goods and clothing, King st.

ROY, R. & J., importers of dry goods, wholesale and retail, King st.

Crawford, L., King st.
Haing, P., King st. east.
Robinson, J., John st.
Smith, George, John st.
Warmoll, C., King st.
Wright, W., King st. east.

DYER.

Slugget, J. dyer, King st.

ENGRAVER.

FELL, WILLIAM, engraver, King st. west—every description of engraving and copper-plate printing, notary and office seals, &c.

FANCY STORE.

TISDALE, V. H., & Co., importers of English, French, German, Bohemian and American fancy and staple goods, jewellery, gold and silver watches, King st.

FLOUR AND FEED STORES.

SPENCER, B., & Co., flour, feed and corn merchants, James st.—also, planing and flour mills, carding and fulling mills.

Applegarth, J., John st.
Atkinson, R., John st.
Bentley, R., King st.
Gillesby, A., John st.

FORWARDING MERCHANTS.

BLACK, JAMES, wharfinger and forwarder, Cook's wharf.

BROWNE, M. W. & E., wharfingers and forwarders, City wharf.

LAND & ROUTH, forwarders and wharfingers, Commercial wharf.

MACPHERSON & CRANE, wharfingers and forwarders, James st. wharf.

FOUNDRIES AND MACHINISTS.

CAMPBELL & PICKARD, machinists, McNab st.

DALLYN, JOSEPH, & SON, manufacturers of bellows, forge bellows and Fussell's patent round bellows, James st.

GURNEY & CARPENTER, ironfounders and manufacturers of threshing machines, castings, machinery, hollow, copper and tinware, pipe boxes, potash kettles, &c., John st.

HARRIS, C. T., chain pump manufacturer, King st.

MACQUESTEN & Co., general ironfounders and stove manufacturers, James st.

NORTHEY, T., machinist, engineer and millwright, corner Market and Wellington sts.

STEWART, JAMES, & Co., ironfounders and machinists, McNab st.

GENERAL MERCHANTS.

BUCHANAN, HARRIS & Co., general merchants, King st.
FERRIE, C. J., & Co., general merchants, Hughson st.

GLASS AND CROCKERY MERCHANTS.

BIGELOW, A., importer and wholesale dealer in earthenware, china and glass, King st.
CUMMINGS, JAMES, & Co., importers of china, glass, crockery, paints, oils, turpentine, varnish, brushes, window glass, &c., wholesale and retail, King st.

GROCERS, WINE AND SPIRIT MERCHANTS.

BEASLEY, R. S., dealer in groceries, wines, liquors, provisions, fruits, &c., York st.
BENNER, R., & Co., importers of groceries, wines and liquors, five doors east of the Gore Bank, King st.
FOSTER, THOMAS, coffee and spice merchant—factory, between Main and King sts.
GALBRAITH, D. B., wholesale and retail dealer in groceries, liquors and provisions, crockery and wooden ware, &c., King st.
GIBBS, J. P., grocer and provision dealer, York st.
GRANT, ALEX., dealer in groceries, wines, liquors, &c., John st.—cash paid for wheat.
GRAY, THOMAS, dealer in groceries, liquors, &c., sign of the black and green teas, York st.
HARDIKER, RICHARD, wholesale grocer, King st.
IRVINE, H. & W., wholesale grocers, &c., King st.
KERR, W. G., wholesale grocer, King st. west.
MACDONALD, F. W., & Co., grocers, chequered store, Market square, York st.
MACKAY, BROTHER & Co., wholesale grocers and wine merchants, King st.
MATHIESON, J., & Co., importers of groceries, corner King and John sts.
MCKILLOP, A. & A., grocers and provision dealers, James st.
MCLAREN, W. P., wholesale grocer, King st.
MURPHY, T., importer and wholesale dealer in groceries, wines, liquors, &c., chequered store, King st.
MURTON & DUFFIELD, grocers and provision dealers, York st.
OSBORNE, J., grocer and provision dealer, Victoria buildings, Jane st.
STEELE, T., wholesale and retail grocer, corner King and McNab sts.
STUART, D., grocer and provision dealer, corner John and Main sts.
THOMPSON, O., grocer and provision dealer, King st.
TURNER, JOHN & JAMES, wholesale and retail dealers in groceries, liquors, oils, &c., King st., two doors from John st.
WILSON, T., grocer and provision dealer, and lumber merchant, King st. west.
YOUNG, J., jun., wholesale and retail grocer, and importer of wines and brandies, King st.

Alexander, A., grocer, John st.
Campbell, R., grocer, John st.
Egan, F., grocer, James st.
Footner, W., & Co., grocers, King st.
Grant, J., grocer, Tyburn st.
Harper, R., grocer, John st.
Harvey, J., grocer, York st.
McDowell, S., grocer, King st.
Morrison, T., grocer, John st.

GUNSMITHS.

O'Brien, H., John st.
Harris, Benjamin, Court-house square.

HARDWARE MERCHANTS.

BELLHOUSE, IRELAND & Co., iron merchants and importers of British and American hardware and manufacturers of cut nails, King st. See card, next page.
CARPENTER & BLOORE, wholesale and retail dealers in Sheffield, Birmingham and American shelf and heavy hardware, sign of the mammoth axe, King st. See card, next page.
EVANS, BROTHERS & Co., importers of American and English hardware, wrought and cut nails, King st.
JUSON, RICHARD, & Co., wholesale hardware merchants, the Hamilton Nail Works, King st.
M'GIVERN, EDWARD, wholesale and retail manufacturer and dealer in British and American saddlery hardware, carriage trimmings, leather skirtings, &c, King st. See card, page 106.
MACNAB & Co., general hardware merchants, King st.
MYLES, J. & W., hardware merchants, King st.
RYAN, J. S., importer of hardware, bar iron, &c., &c., from the best markets of England and the United States—country merchants are invited to call at 7, James st.

SULLIVAN, E. R., dealer in British and American saddlery hardware, and coach trimmings, 3, Clark's buildings, James st.
YOUNG & HARVEY, hardware merchants, south side King st.

BELLHOUSE, IRELAND & CO.,

Iron, Steel, Tin Plate, Lead and Copper Merchants,

IMPORTERS OF

ENGLISH & AMERICAN SHELF & HEAVY HARDWARE,

AGENTS FOR

THE GORE POWDER MILLS, BEAVER CUT NAILS,

AND

Montreal Hand and Machine Wool Card Works,

KING STREET, HAMILTON, C. W.

CARPENTER & BLOORE,

WHOLESALE AND RETAIL

HARDWARE MERCHANTS,

SIGN OF THE MAMMOTH AXE,

KING STREET, HAMILTON.

IMPORTERS OF AND GENERAL DEALERS IN

Birmingham, Sheffield and American Shelf and Heavy Hardware,

BAR IRON, STEEL, ANVILS, VICES, SHEET-LEAD,

ZINC, WINDOW GLASS, POWDER AND SHOT,

—ALSO,—

AGENTS FOR GODYEAR'S INDIAN RUBBER PACKING.

EDWARD M'GIVERN,

WHOLESALE AND RETAIL MANUFACTURER AND DEALER IN

Saddlery Hardware, Skirting, Seating, Patent Leather, &c.,

KING STREET, HAMILTON.

SILVER AND BRASS PLATED HARNESS TRIMMINGS,

HARNESS OF EVERY DESCRIPTION,

Harness Varnish, Brushes, &c.,

SILVER, BRASS AND JAPANNED SELF-ADJUSTING PAD TREES.

The Trade supplied on the most Liberal Terms.

HAIRDRESSERS AND PERFUMERS.

DALLYN, JAMES, hairdresser and perfumer, and fancy store, City hotel buildings, James st.

Lopez, William, King st. | McAllister, J., James st.

HATTERS AND FURRIERS.

GLASSCO, WM., wholesale and retail hatter and furrier, sign of the golden hat, King st. —cash paid for all kinds of furs—orders promptly attended to.

MASON, THOMAS, hatter and furrier, King st., two doors west of John st.—buffalo robes and ladies' furs—cash paid for shipping furs.

Bastedo, J. M., Main st. | Mills, Joseph, King st.

HOTELS AND PRINCIPAL INNS.

CITY HOTEL and general stage house, Thomas Davidson, James st., opposite post office. See card, next page.

COMMERCIAL HOTEL and general stage house, J. Y. Young, corner Main and James sts. —an omnibus meets the steamboats daily.

FARMERS' HOTEL, John Austin, King st. west.

FARMERS' INN, James Mullins, John st.—stages to and from the steamboats free of charge.

MOUNTAIN VIEW HOTEL, Henry J. Lawry—this house affords travellers a truly magnificent view of the city, bay and surrounding country,—camera obscura and dissolving views.

TEMPERANCE HOUSE HOTEL, A. Belnap, King st. east.

VICTORIA HOUSE HOTEL, William Mackay, King st.—travellers will find every accommodation at this house—an omnibus meets the steamboats daily.

WEEKS' HOTEL, and general stage house, Hiram Weeks, King st.

THOMAS DAVIDSON,

City Hotel and General Stage House,

JAMES STREET, HAMILTON,

OPPOSITE THE POST OFFICE.

THE above house having been fitted up in a style of comfort and elegance not surpassed in Canada, now offers to travellers or permanent boarders, every accommodation which can be desired by the most fastidious. THE SITUATION is central and salubrious. THE TABLE will be at all times supplied with the best which the markets afford. The WINES and LIQUORS are invariably of the very best brands, and an OMNIBUS conveys passengers to and from the steamers FREE OF CHARGE.

INNS, TAVERNS, SALOONS, &c.

PETTINGER, WM., blacksmith, Blacksmiths Arms inn, Court-house square—travellers will find good accommodation at reasonable terms.

ROACH, GEORGE, billiard and bowling saloon, King st.

Allatt, H., innkeeper, Court-house square.
Armstrong, J., recess, York st.
Atkins, R., billiard and bowling saloon, James st.
Awty, J., billiard and bowling saloon, York st.
Beaty, T., innkeeper, Court-house square.
Burns, John, western saloon, King st. west.
Campbell, J., innkeeper, James st.
Dewey, D., city recess, King st. west.
Dickson, W., innkeeper, James st.
Fish, R., innkeeper, James st.
Ford, W., innkeeper, James st.
Foster, R., innkeeper, Burlington st.
Gillesby, Thomas, innkeeper, James st.
Gordon, S., innkeeper, Burlington st.
Grant, A., innkeeper, John st.
Harris, M. L., innkeeper, King st.
Kent, J., temperance house, King William st.
Kenney, H. L., innkeeper, James st.
Lavis, J., innkeeper, Court-house square.
Learmond, A., innkeeper, James st.
McDonald, J., innkeeper, James st.
McKay, J., innkeeper, McNab st.
McKay, R., innkeeper, James st.
McKay, J., innkeeper, King st.
Nelligan, D., innkeeper, Court-house square.
Nixon, J., innkeeper, James st.
Nowlan, O., innkeeper, James st.
Pritchard, J., innkeeper, King st.
Robinson, J., innkeeper, John st.
Savage, A., temperance recess, York st.
Stell, V., innkeeper, Main st.
Stone, E., shades, Court-house square.
Tyson, William, innkeeper, James st.
Wilson, J., recess, John st.
Wilson, T., innkeeper, McNab st.
Yaldon, W., innkeeper, James st.

JEWELLERS AND WATCHMAKERS.

BEEMER & NEWBURY, dealers in clocks, gold and silver watches, jewellery, fancy articles, &c., King st., second door from Hughson st.—watches, clocks and jewellery repaired on the shortest notice and warranted.

MAGILL, EDWARD, clock and watchmaker and looking glass manufacturer, King st.

MARTYN, J. N., jeweller, clock and watchmaker, King st.

RUSSELL, R., working jeweller and silversmith, King st.—every description of gold and silver mounting, &c.

WARE, T. P., & Co., dealers in clocks, watches, jewellery, fancy goods, temperance regalia and emblems, sign of the large watch, King st.

Carter, J. F., jeweller, King st.
French, J., watchmaker, John st.
Nickerson, J., watchmaker, James st.
Osborne, R., watchmaker, James st.
Taylor, W., watchmaker, James st.

LAND AND GENERAL AGENTS, &c.

BRAY, JOSIAS, land, insurance and general agent, notary and conveyancer, James st.

KEILLER, ANDREW, accountant, land, house and general agent, Victoria buildings, James st., next door to the Commercial Bank.

MACDONALD, W. R., notary, exchange broker and general fire, marine and life agent, King st.

Blyth, T. A., land surveyor, King st., west.
Kerlie, J., general agent, Hughson st.
Ebbs, John Edward, custom-house broker, Custom-house.

LAWYERS AND BARRISTERS.

BURTON & SADLIER, barristers and attornies at law, King st.
CRAGIE, WILLIAM, jun., barrister at law, notary public, &c., Victoria buildings, King st.
CRICKMORE, C. G., barrister and attorney at law, King st.
DUGGAN & HOLDEN, barristers, attornies, solicitors, &c., King st.
FRASER, D., barrister and attorney at law, King st. west.
FREEMAN & JONES, barristers, attornies, notaries and conveyancers, King st.
HOGAN, J. S., attorney, notary, conveyancer and solicitor, King st.
IRELAND, J. M., advocate in the division court, notary, land and general agent, conveyancer and collector, Court-house square.
LAW, R. N., attorney, notary, &c., Court-house square.
LEGGO, WM. A., barrister, attorney, and solicitor, corner of King and Hughson sts.
LOGIE, ALEXANDER.
MARTIN, RICHARD, barrister, attorney and solicitor, corner Hughson and Main sts.
MILLS, W. H., barrister and attorney at law, Hughson st.
REID, COLIN D., barrister, attorney and notary, Hughson st.
START, JOHN E., barrister and attorney at law, Ontario buildings, King st.
TIFFANY, GEORGE S., barrister, attorney, &c., Hughson st.
VANKOUGHNET & PRINGLE, barristers and attornies at law, Hughson st.
WILLSON, H. B., barrister and attorney, &c.

Cahill, James, King st.
Hatt, J. O., Main st.
Macara, J., King st.
Proudfoot & Jones, Hughson st.
Springer & Crickmore, King st.

LEATHER MERCHANTS AND TANNERS.

BEARDMORE, GEORGE L., dealer in leather and hides, James st.
CLEMENT & MOORE, tanners, Tyburn st.
DAYFOOT, J. B., boot, shoe and leather merchant, King st. and James st.

Fairclough, R., skindealer, Bay st.
Musgrove, R., skindealer, York st.

LIVERY STABLE PROPRIETORS.

Baxter, J., McNab st.
Knox & Gillesby, West Market st.
Leonard, J., Hughson st.
Mathews, J. B., Market st.
McKay, R., James st.
Nowlan, O., James st.
O'Neil, J., King William st.

LUMBER MERCHANTS.

COOK, H., & Co., oak lumber merchants, Cook's wharf.
FLOOD, JAMES, lumber merchant and warehouseman, James st. wharf.
MOORE, E. & J. F., lumber merchants, Rebecca st.
RYCKMAN, S. W., sawed lumber merchant, Market st.

MERCHANT TAILORS AND CLOTHIERS.

BRUCE, MAGNUS, merchant tailor and clothier, Hughson st.—keeps the best West of England broad cloths, cassimeres, doeskins, &c.
FOSTER, C. J., merchant tailor, 2, Clark's buildings, James st.—an excellent stock of every article in his line always on hand, at moderate prices.
MACKAY, DONALD, (late of Montreal), merchant tailor, King st.—keeps constantly on hand West of England broad cloths, cassimeres, doeskins, &c.
O'BEIRNE, M. J., woollen and linen draper, and dealer in general clothing, hats, caps, &c., Waterloo house, King st.
O'HIGGINS, J., clothing warehouse, wholesale and retail, King st.—all goods in this establishment are manufactured under the inspection of the proprietor—country storekeepers supplied on low terms.
WATKINS, F. W. & T. C., wholesale and retail clothing and dry goods merchants, sign of the golden lion, Ontario buildings, King st., opposite the Gore Bank.

Clark, W. E., Main st.
Cozens, G. H., James st.
Dawson, W., King st.
Hamilton, A., Market st.
Herbert, E., York st.
Evans, D., King st.
Ewen, R., John st.
Fearnside & Son, John st.
McCurdy, H., John st.
Nash, James, King st.

MILLER.

NORTHEY, GEORGE, miller, city steam mills, corner Wellington and Market sts.

MILLINERS AND DRESSMAKERS.

Carnal, Miss, James st.
Depew, Miss, King st.
Sillet, R., John st.
Thompson, Misses, Main st.
Whitney, Miss, James st.
Webster S., King st.

MISCELLANEOUS.

ALLEN, I., saleratus factory, Spring st.
BRAINERD, T., corn broom manufactory, King st. west.
GILBERT, W. J., Hughson st.—manufacturer of British and Foreign liqueurs, and temperance cordials, sarsaparilla, and others, for which he obtained a premium and diploma at the Niagara fair, 1850.
HAGAR & VOGT, organ builders, Cannon st.—organs of every size and description made and repaired with neatness and skill—all work warranted.
RICHARDSON, COOK & Co., planing mills, Cook's wharf.
RYMAL, GEORGE, Hamilton marble works, King st. west.
WHITE, T. W., Hamilton melodeon, seraphine and musical centre table factory, King st. west, opposite the Burlington ladies' academy.

Addison, J., pumpmaker, Rebecca st.
Macdonald, H., threshing machines, Vine st.
Milne, R., daguerrestypist, James st.
Radford, L. A., veterinary surgeon, Court-house square.
Smith, G. S., daguerrestypist, King st.
Strongman, G., quarryman, Tyburn st.

NEWSPAPERS AND PERIODICALS.

CANADA CHRISTIAN ADVOCATE, Rev. S. Shephard, editor, King st.
EVANGELIST, Rev. J. Davison, editor, King st.
HAMILTON GAZETTE, H. B. Bull, Court-house square.
HAMILTON SPECTATOR, R. R. Smiley, proprietor, James st.
JOURNAL & EXPRESS, S. Brega, John st.

NURSERY AND SEEDSMEN.

BEDDOME, J., importer of seeds, Farmers' hotel, King st. west.
KELLY, CHARLES, & Co., nurserymen, King st. east.
MOORE, E. & J. F., nurserymen, lumber merchants, veneer factory and planing machine, Rebecca st.
TOVELL, SAMUEL, seedsman and market gardner, King st. east.

PAINTERS, PLUMBERS, GLAZIERS, GASFITTERS AND PAPERHANGERS.

GARTH, CHARLES, plumber and gasfitter, James st.
HARDING, G., plumber, watercloset manufacturer, and City Baths, James st.
MILLER, J., painter, glazier, paperhanger and imitator of woods and marble, &c., James st.
ROBINSON, JAMES, painter, glazier and paperhanger, James st.

Bowers, J., housepainter, James st.
Coates, H. M., painter and glazier, Walnut st.
Cook, J., housepainter, Hughson st.
Ford, N., painter and glazier, Catherine st.
Gooderham, J., housepainter, Catherine st.
Holcomb, J., housepainter, James st.
Johnson, J., housepainter, Hughson st.
Ross, A., painter, York st.
Way, Hayden & Barrow, King st.

PHYSICIANS, &c.

CASE, W. I. A., M. D., corner of King and Walnut sts.
DUGGAN, THOMAS, M. D., physician, corner of Hughson and Rebecca sts.
HUNTER, J., M. D., physician, corner of Main and McNab sts.
ROSS & Co., German physicians, King st. west.
WOOLVERTON, A. N., homœpathic physician, Ontario buildings, King st.

Bates, James, surgeon, Gore st.
Cragie, William, M. D., Hughson st.
Dickenson, ——, M. D., John st.
Kerr, William, M. D., York st.
Long, ——, M. D., Main st.
McCartney, W. H., M. D., James st.
MacKelcan, J., M. D., Gore st.
Park, G. H., M. D., King st. west.
Reilly, Dr., King st. east.
Ryall, J., M. D., Hughson st.

PRINTING OFFICES.

BREGA, S., general printing office, John st.
BULL, H. B., general printing office, Court-house square.
NICHOLSON, WM., & Co., printers, King st.—general book and job printing office.
RUTHVEN, P., printer, bookbinder and account book manufacturer, James st.
SMILEY, R. R., general printing office, James st.

RESIDENT CLERGY.

Rev. J. G. Geddes, James st., Church of England, rector.
Rev. Joseph Ede, Church of England, curate.
Rev. J. Gordon, Park st., Roman Catholic.
Rev. D. Macnee, McNab st., Church of Scotland.
Rev. C. Carrol, Main st., Wesleyan Methodist.
Rev. S. Belton, Augusta st., Wesleyan Methodist.
Rev. G. Washington, King st., Wesleyan Methodist.
Rev. Thomas Webster, King st., Episcopal Methodist.
Rev. G. Shephard, Catherine st., Episcopal Methodist.
Rev. William Newton, Hughson st., Primitive Methodist.
Rev. J. Davison, Hughson st., Primitive Methodist.
Rev. T. Goldsmith, Main st., New Connection Methodist.
Rev. W. Robinson, Cannon st., Congregationalist.
Rev. A. Booker, Park st., Baptist.

SADDLERS AND HARNESSMAKERS.

Field & Davidson, Hamilton saddlery establishment, James st.—saddlery of every description warranted to be of the best materials and workmanship.
Jolley, James, saddler and harnessmaker, Court-house square.
Sunley, W. T., saddler and harnessmaker, King st.
Davidson, J., saddler, King st.
Philp, J., saddler, York st.

SMITHS, &c.

Hayman, John, blacksmith, machinist and waggonmaker, West Market st.
Boyle, D., Market st.
Campbell, George, King st.
McArdle, James, Tyburn st.
McCardle, P., Rebecca st.
Minnes, J. & T., Court-house square.
Pettinger, W., Court-house square.

SOAP MANUFACTURER.

Judd, John, soap and candle manufacturer, Bay st.

STAGE OFFICES, &c.

Mail and general stage coaches leave the general stage office, City hotel daily for—
Brantford, usual fare, 5s; Woodstock, 11s 3d; London, 17s 6d—at 8, a. m., 2, p. m., and 7, p. m.
Galt, usual fare, 5s; Preston, 5s; Guelph, 7s 6d—at 8, a. m., and 7, p. m.
Caledonia, usual fare, 2s 6d; Port Dover, 7s 6d; Simcoe, 10s—at 8, a. m, and 4, p. m.
Grimsby, St. Catherines and Niagara Falls, 3¼, p. m.
Hannahsville, usual fare, 2s 6d; Trafalgar, 3s 9d; Springfield, 5s; Cooksville, 5s; Toronto, 7s 6d—at 3, p. m.
Milton Davis, George Babcock, M. Seger, and J. B. Mathews, proprietors.

TIN AND COPPERSMITHS, BELLHANGERS, &c.

Blood, George H., copper, tin and sheet ironworker, John st.
Copp, Brothers, tin and coppersmiths, York st.
Distin, A. T., tin, copper and sheet iron manufactory, corner of King and McNab sts.—a general assortment of all articles in the above line.
Harris, Abraham, copper and tinsmith, manufacturer of stoves, wholesale and retail, John st.
Moore, D., & Co., plain and japanned tinware factory and stove warehouse, King st.—rags, old copper, &c., taken in exchange, and cash paid for shipping furs, wool and sheep skins.
Ring, E. J., & Co., manufacturers and wholesale dealers in stamped and japanned tinware, King st.—merchants and country dealers supplied on liberal terms with stoves and copperware.
Gamble, J., tinsmith, King st.
Harwood, W., tinsmith, King William st.
Smith, J., locksmith, King st.
Sylvester, T., tinsmith, James st.

TOBACCO AND SNUFF MANUFACTURERS.

Pattison & Phillips, cigar and tobacco factory, and cracker manufacturers, Cannon st.
Rose, David, cigar factory, King st.

TURNERS.

Lazarus, G. J., round and oval turner, corner James and Vine sts.
Longmire, S., turner, King st.

INDEX TO HAMILTON.

	Page.
Academies and Schools,	99
Apothecaries and Druggists,	101
Architects Surveyors, &c.	99
Assurance Companies,	95
Auctioneers,	99
Bakers,	99
Banks,	95
Barrister, Attornies, &c.,	108
Booksellers and Stationers,	100
Boot and Shoe stores,	100
Brewers,	100
Cabinet warehouses,	100
Carpenters and Builders,	100
Carver and Gilder,	101
City Council,	94
Chemists and Druggists,	101
Clergy,	110
China and Glass stores,	104
Clothies and Tailors,	108
Coach and Carriagemakers,	101
Commission Merchants,	102
Confectioners,	102
Coppersmiths,	110
Cordialmaker,	109
Cornbroom factory,	109
Daguerrestype Artists,	109
Dressmakers,	109
Dentists,	102
Dry Goods Merchants,	102
Dyer,	103
Engraver,	103
Fancy store,	103
Flour stores,	103
Forwarders,	103
Foundries and Machinists,	103
General Merchants,	104
Glass and China stores,	104
Grocers, &c.,	104
Gunsmiths,	104
Hardware Merchants,	104
Hairdressers,	106
Hatters and Furriers,	106
Hotels and Inns,	106
Inns, Taverns and Saloons,	107
Jewellers and Watchmakers,	107
Land and General Agents,	107
Lawyers and Barristers,	108
Leather Merchants, &c.,	108
Livery Stables,	108
Lumber Merchants,	108
Marble factory,	109
Medical Men,	109
Melodeon and Seraphine factory,	109
Merchant Tailors,	108
Miller,	108
Milliners, &c.,	109
Miscellaneous,	109
Newspapers,	109
Nursery and Seedsmen,	109
Organ builder,	109
Painters and Plumbers,	109
Physicians and Surgeons,	109
Planing mills,	109
Printing offices,	109
Saleratus factory,	109
Public Officers and offices,	95
Resident Clergy,	110
Saddlers and Harnessmakers,	110
Smiths and Waggonmakers,	110
Soap factory,	110
Stage offices,	110
Tin and Coppersmiths,	110
Tobacconists,	110
Turners,	110
Veterinary Surgeon,	109
Wine and Spirit Merchants,	104

HANNAHSVILLE, or *Nelson*.

A Village situated in the Township of Nelson, and United Counties of Wentworth and Halton—distant from Hamilton, 11 miles—usual stage fare, 2s. 6d.—from Toronto, 36 miles—usual stage fare, 5s.—from Dundas, 11 miles. Population about 125.

ALPHABETICAL LIST OF PROFESSIONS, TRADES, &c.

Fraser, A. E., general merchant and millowner, Louisville Mills, P. O. address, Nelson.
McCoy, William, agent for the Provincial Mutual Assurance Company.
McCoy, A. G., general merchant.
Miller, John, general merchant.

Albertson, J., saw mill, St. Anns.
Armstrong, W., tailor.
Bell, N., M. D.
Bunton, H., innkeeper, St. Anns.
Bunton, W., innkeeper.
Campbell, D., smith.
Carter, Samuel, M. D.
Cartwright, F. & J., smiths and waggonmakers.
Cooper, Timothy, postmaster.
Crooks, George, saw mill, St. Anns.
Culloden, W., cabinetmaker.
Daville, W., tanner.
Easterbrook, J., tailor.
Ellis, D., boots and shoes.
Furniss, G., boots and shoes.
Galligan, J., saddler.
Haddoe, T., saddler.
Hammond, T. S., tanner.
Hopkins, Caleb, M. P. P.
Hull, R., innkeeper.
King, Rev. W., Church of Scotland.
Nesbit, B., innkeeper.
O'Connell, H., smith.
O'Reilly, Hamilton, attorney.
Robinson, J., miller, St. Anns.
Tufford, J., innkeeper, St. Anns.
Whittaker, J., saddler.
Williams, J., boots and shoes.

HARPERHAY,

A VILLAGE situated in the Township of Hullett, in the United Counties of Huron, Perth and Bruce—distant from Goderich, 20 miles—usual stage fare, 5s.—distant from Mitchell, 13 miles—usual stage fare, 3s. 9d.

ALPHABETICAL LIST OF PROFESSIONS, TRADES, &c.

Aden, B., weaver.
Ames, Walter, blacksmith.
Chalk, D. W., township councillor.
Gouinlock, George, postmaster and general store.
Haws, Michael, blacksmith.
Knox, Thomas, innkeeper.
McCulloch, ——, shoemaker.
McGregor, William, waggonmaker.
O'Brien, ——, shoemaker.
Scott, ——, tailor.
Sparling, M., general store.
Spragg, Harvey, brickmaker.
Stewart, J., carpenter.

HAWKESBURY,

A VILLAGE situated on the Ottawa River, in the Township of West Hawkesbury, County of Prescott, C. W.—distant from Montreal, 60 miles, from Bytown, 60 miles. Population about 700.

ALPHABETICAL LIST OF PROFESSIONS, TRADES, &c.

HAMILTON BROTHERS, deal manufacturers, Hawkesbury mills, Ottawa River.
HERSEY, CHARLES, postmaster, merchant, and leather manufacturer.
HERSEY, Z. S. M., merchant, oatmeal and flour manufacturer, Hawkesbury village mills.
OUIMETTE, C. S., hotel and stagehouse—travellers will find good accommodations and moderate charges.

Allen, Francis, clothier.
Anderson, Rev. Joseph, Congregationalist.
Bangs, Benjamin, hatter and furrier.
Bancroft, Levi, blacksmith.
Benton, James, saddler and harnessmaker.
Boon, William, merchant.
Brown, George, butcher.
Campbell, James, merchant.
Canning, William, cooper.
Carpenter, Peter, innkeeper.
Cochran, Robert, miller.
Colonial Life Assurance Company, Thomas Higginson, agent.
Dewitt, William, woollen manufacturer.
Evans, William, miller.
Ewing, William, physician and surgeon.
Fraser, Archibald, painter.
Fraser, Mrs., dressmaker.
Fraser, William, merchant.
Giles, Miss, dressmaker.
Hodgins, George, cabinetmaker.
Kirby, William, stage proprietor.
Lamb, John, millwright, Hawkesbury mills.
Lawlor, William, millwright, Hawkesbury mills.
Lecelle, Félix, boot and shoemaker.
Lewis, Rev. J. T., Church of England.
Lough, Hugh, boot and shoemaker.
Lough, William, merchant.
Lummis, Daniel, barber.
M'Cormick, Robert, innkeeper.
M'Gibbon, Duncan, wheelwright and ploughmaker.
M'Ilwaine, James, boot and shoemaker.
Miller, Maurice, sleighmaker.
Montreal and Bytown Telegraph Office, Ouimette's hotel.
Park, William, jun., merchant tailor.
Pattee, R. P., innkeeper.
Pengelly, Richard, baker.
Reinhart, Charles, carpenter and joiner.
Shaw, Duncan, tanner and currier.
Smith, Stephen, butcher.
Walker, Robert, tailor.
White, Thomas, schoolmaster.
Wiggins, C. O., classical teacher.
Wiley, James, blacksmith.

HAWKSVILLE,

A small VILLAGE situated in the Township of Wellesley, County of Waterloo, C. W.—distant from Berlin, 14 miles.

ALPHABETICAL LIST OF PROFESSIONS, TRADES, &c.

Empey, M. P., general store, and clerk of division court.
Hawk, Gabriel, general store.
Hawk, John, miller.
Johnston, John, innkeeper.
Also, 1 blacksmith and 1 tanner.

HEMMINGFORD,

A VILLAGE situated in the Township of Hemmingford, County of Beauharnois, C. E.—distant from Montreal, 30 miles—usual stage fare, 12s. 6d. Population about 700.

ALPHABETICAL LIST OF PROFESSIONS, TRADES, &c.

Scriver, John, dealer in groceries, dry goods, hardware, &c., and commissioner of court for small causes.
Scriver, William, hotelkeeper.

Barrett, William, provincial land surveyor.
Corbin, Osmar, saw mill.
Edwards, William, provincial land surveyor.
Edwards, Capt., saw mill.
Gates, Thomas, general store.
Irwin, George, innkeeper.
Jennings, Patrick, shoemaker.
Johnson, George N., collector of customs.
Johnson, William B., general store.
Kennedy, John, wheelwright and sleighmaker.
Little, Oliver, general store.
Managh, Robert, innkeeper, and saw mill.
Mason, Uriah, saw mill.
McDowell, John, saw mill.
McEvelia, Anthony, storekeeper.
McEvelia, David, general store.
McGeogh, Barnard, blacksmith.
McFee, Donald, saw miller, justice of peace, and commissioner of small causes.
McKay, William, tailor.
Merlin, Rev. John, Presbyterian.
Nesbitt, Humphrey, flour and saw mill.
Orr, T., innkeeper.
O'Grady, Rev. G. de C., Church of England.
Peacock, William, cabinetmaker.
Plantier, Jean Baptiste, contractor.
Reay, Adam, tannery and saw mill.
Ryan, J., saw mill, commissioner for small causes.
Ryan, John, blacksmith.
Stead, John, black and whitesmith.
Stringer, John, shoemaker.
Verity, Dr. physician and surgeon.
Wingate, Asa & Ezra, saw mill.

HENRYSBURG,

A Village situated in the Parish of Lacolle—distant from Montreal, 32 miles, has a population of about 75. There is no regular conveyance to this place, but the fare generally charged in winter is 7s. 6d., and in summer, 10s.

ALPHABETICAL LIST OF PROFESSIONS, TRADES, &c.

Graham, Alexander, groceries, dry goods, hardware, grain, &c.
Clarke, James Henry, blacksmith.
Histon, Rev. J., New Connexion Methodist.

HENRYVILLE,

A Village situated in the Seigniory of Henryville, County of Rouville, C. E.—distant from Montreal, 37 miles—usual stage fare, 10s. Population of the Seigniory, about 1200.

ALPHABETICAL LIST OF PROFESSIONS, TRADES, &c.

Beaulac, Joseph, blacksmith.
Bergeron, Baptiste, blacksmith.
Billings, Timothy, saw mill.
Bullis & Brown, tannery.
Burmier, Thomas, carpenter.
Campbell, Dr. Charles.
Campbell, Owen, general store.
Campbell, Patrick, general store.
Chicoine, Jean, blacksmith.
Côte, John, shoemaker.
Delisle, Dr. D. B.
Demers, Edouard R., N. P.
Demers, Narcisse, innkeeper.
Demers, Joseph, butcher.
Dougherty, Patrick, general store.
Dyon, Louis, wheelwright.
Fournier, Louis, tanner.
Gariepy, Joseph, general store.
Gilligan, Patrick, wheelwright.
Goodenow, Edward, general store and saw mill.
Hebert, Dr. L. G.
Lague, T., shoemaker.
Lanier, J. M., general store.
Lanoue, David, innkeeper.
Larivière, C., baker.
Lupien, Isidore, saddler.
Magnant, J., baker.
Mellon, Peter, tailor.
Morgan, Joseph, wheelwright.
Parker, Samuel, innkeeper.
Parker, George W., saddler.
Picard, Louis, wheelwright.
Roy, Joseph, shoemaker.
St. Aubin, Rev. T., Roman Catholic.
Touin, Julien, shoemaker.
Tramble, Pierre, blacksmith.
Wells, Horace, postmaster.

HICK'S CORNERS,

A small Village in the Township of South Gower, County of Grenville C. W.—distant from Kemptville, 8 miles.

ALPHABETICAL LIST OF PROFESSIONS, TRADES, &c.

Archibald, John S., general store and ashery.
Bass, John, saddler.
Magee, Robert, general store.
Shaver, Gordon, blacksmith.
Wilson, Samuel, innkeeper.

HINCHINBROOKE,

A Village situated in the Township of Hinchinbrooke, County of Beauharnois, C. E.—distant from Montreal, 50 miles—usual fare in summer, 10s., in winter, 12s. 6d.

ALPHABETICAL LIST OF PROFESSIONS, TRADES, &c.

Craig, John, general store.
Hopper, John, innkeeper and general store.
Austin, Rev. J. G., Cameronian.
Morris, Rev. William, Church of England.

HOCHELAGA, or *The Cross*,

A small VILLAGE situated in the close vicinity of Montreal.

ALPHABETICAL LIST OF PROFESSIONS, TRADES, &c.

HENRY, SAMUEL, academy for young gentlemen.

Andrews, Mrs., grocery and dry goods.
Brown, Joseph, innkeeper.
Eveleigh, J., grocer.
Hunter, James, innkeeper.
La Roche, Michel, butcher.
Pigeon & Co., brewers.
Power, John, blacksmith.
Thompson, William, grocer.

HOLLAND LANDING,

A VILLAGE situated in the Townships of East and West Gwillimbury, C. W.—distant from Toronto, 35 miles—usual stage fare, 5s. Population about 350.

ALPHABETICAL LIST OF PROFESSIONS, TRADES, &c.

HARRISON & MARSH, general merchants.

PLAYTER, R., Masonic Arms hotel—good accommodations for travellers, and every information given to those who are proceeding north or west. This is the steamboat and stage house.

Arksey, Thomas, waggonmaker.
Ardagh, Dr., physician and surgeon.
Bell, J. J., barrister at law.
Blackstone, H., barrister at law.
Brammer, J., saw mill.
Carance, J., brewery.
Commander, C., school teacher.
Earls, J., carpenter.
Elleby, D., cloth factory and saw mill.
Hawey, James, foundry.
Irwin, R., carpenter.
Irwin, J., innkeeper.
Kemp, J. A., carpenter.
Kenwort, J., carpenter.
Laidlaw, D., general store.
May, Thomas, innkeeper.
McMaster, Arthur, general merchant, and agent Commercial Bank, M. D.
Parsons, Thomas, general store.
Phelps, H., waggonmaker.
Phelps, A., carpenter.
Ramsay, Rev. S., Church of England.
Simmons, S., blacksmith.
Sloan, John, postmaster.
Stewart, R., school teacher.
Tait, A., school teacher.
West, J., saw mill.
Wilson, Charles, tannery.
Woodall, Miss, school teacher.

HORNBY,

A VILLAGE situated in the Township of Esquesing, County of Halton, C. W.—distant from Toronto 30 miles—from Hamilton, 30 miles. Population about 125.

ALPHABETICAL LIST OF PROFESSIONS, TRADES, &c.

MCKENZIE, G. C., postmaster and general merchant.

WATKINS, J. H., general merchant.

Atkinson, R. & J., saw mill.
Bailey, James, tailor.
Barr, Rev. W., Presbyterian.
Crawford, T., carpenter.
Ferguson, James, painter.
Henry, William, innkeeper.
Howson, Thomas, bootmaker.
Jones, Charles H., M. D.
King, Samuel, blacksmith.
Lindsay, James, innkeeper.
Miller, Robert, saw mills.
Rutledge, William, carpenter.
Walsh, Samuel, waggonmaker.
Walsh, Thomas, blacksmith.

HOWICK,

A VILLAGE in the County of Beauharnois, C. E.—distant from Montreal, 39 miles—usual stage fare, 7s. 6d. Population about 100.

ALPHABETICAL LIST OF PROFESSIONS, TRADES, &c.

Barr, William, innkeeper and veterinary surgeon.
Gellie, Thomas, dealer in groceries, dry goods, hardware and country produce.
McDonald, John, wheelwright, carpenter and sleighmaker.
McGonicle, James, innkeeper and general store.
Wilson, John, dealer in groceries, dry goods, hardware and country produce.

Brown, L. J., agent for the seigniory mills.
Campbell, James, tanner.
Coutts, Peter, general store.
Staves, Joseph, blacksmith.
Stewart, Robert, general store.

HULL,

A VILLAGE situated on the River Ottawa, in the Township of Hull, County of Ottawa, C. E.—the Village is opposite Upper Bytown, with which it is connected by a handsome suspension bridge—the stage and steamboat fares are the same as to Bytown.

ALPHABETICAL LIST OF PROFESSIONS, TRADES, &c.

BATTISON, WILLIAM, hotelkeeper—travellers will find this a good house, and the charges reasonable.

DOLE, ALEXANDER M., agent for Hamilton & Brothers of Quebec, lumber merchants.

WASHBURN, S., axe factory—axes of the very best description always for sale.

Gunn, ——, innkeeper.
McLaughlin, H., postmaster and general store.
Waggoner, ——, grist mill.
Wright, Ruggles, sen., lumber merchant.
Wright, Alonzo, lumber merchant.
Wright, Joshua, lumber merchant.

HUNTINGDON,

A VILLAGE situated in the Township of Godmanchester, County of Beauharnois, C. E.—distant from Montreal, 60 miles,—stage fare in winter, 12s. 6d.—steamboat and stage fare in summer, 10s. Population about 650.

ALPHABETICAL LIST OF PROFESSIONS, TRADES, &c.

Fortune, James, chemist and druggist.
Graham, William, dealer in groceries, dry goods, hardware, &c.
Marshall, William, dealer in groceries, dry goods, hardware, &c.
Robinson, John, postmaster and dealer in groceries, dry goods, hardware, &c.
Schuyler & Lewis, lumber merchants, saw mill and general store.

Adams, Thomas, tailor.
Botham, James, collector of customs.
Brock, Rev. James, Wesleyan.
Chalmers, William, general store.
Cockburn, Thomas, watchmaker.
Crawford, Thomas, blacksmith.
Danskin, E., commissioner of court.
Fitch, David, innkeeper.
Fortune, John, tanner and shoemaker.
Gilmour, John, shoemaker.
Hall, David, wheelwright.
Henderson, Archibald, flour mill.
Hunter, David, general store.
Hunter, William, general store.
Jackson, Isaac, & Co., general store.
Knox, J., blacksmith.
Lamb, William, commissioner of court.
Lighthall, H. S. & G. H., carding and fulling mills.
Morrison, John, general store.
Muir, Rev. P. D., United Presbyterian.
O'Keefe, D., advocate.
Patterson, Archibald, blacksmith.
Robb, James, saddler.
Ruston, William, general store.
Shanks, Daniel, tailor.
Sheriff, Dr. F. B.
Smith, Andrew, saddler.
Sommerville, R., commissioner of court.
Thompson, H. E., innkeeper.
Wallace, Rev. Alexander, Church of Scotland.
White, Alexander, general store.

INDIANA,

A VILLAGE situated on the Grand River, in the Township of Onondaga, County of Haldimand, C. W.—distant from Brantford, 28 miles—usual steamboat fare, 5s.—distant from Dunnville, 22 miles—usual steamboat fare, 3s. 9d. Population about 200.

ALPHABETICAL LIST OF PROFESSIONS, TRADES, &c.

STREET, ROBERT H., postmaster and general merchant.

Fitzsimons, John, innkeeper.
Kirkland & Robinson, distillers.
Kerrott, Wm., deputy collector of tolls on Grand River.
Lester, Thomas, lumber merchant and saw mills.
McWain, T. V. B., innkeeper.
Mussen, T. & W., pail factory.
Sharp, H. H., carpenter and turner.
Thomson, David, (the late) executors of, general merchants.

INDUSTRY, or *St. Charles Borromée.*

A VILLAGE situated in the Seigniory of Lanoraie, County of Berthier, C. E.—distant from Montreal, 42 miles—there is a railroad to the Village of Rawdon—rate of fare, first class, 2s., second class, 1s.—there is a college of industry, known as "Joliette College," here, at which the boarding and tuition costs only £6 15s. per annum.

ALPHABETICAL LIST OF PROFESSIONS, TRADES, &c.

LEODEL, PETER CHARLES, M. D., lieutenant colonel of militia, and commissioner for small causes.

SCALLON, EDWARD, merchant and dealer in dry goods, groceries, hardware, grain, flour, pork and sawed lumber.

DeLanaudière, Gaspard, commissioner of small causes.
Dufresne, François B., general store.
Frechette, Louis, general store.
Groulx, Joseph, advocate.
Hall, Henry, M. D.
Hambeau, Alexis, foundry.
Laurier, Louis, M. D.
Leblanc, Théophile Ovide, notary public and clerk of commissioners' court.
Leprohon, B. Henry, M. D.
Magnan, Adolphe, notary public.
Manseau, Rev. Antoine, Roman Catholic.
Melançon, Isaie, postmaster.
Papin, Captain François, commissioner of small causes.
Panneton, Charles H., general store.
Prudhomme, Jean Baptiste, boarding house.
Scallon, Captain Edward, J. P. and general store.
Trudeau, Michel, miller.
Trudeau, François, miller.
Trudeau, Bazile, miller.
Trudeau, Charles, miller.
Trudeau, O., M. D.
Twiss, Jean Baptiste, boarding house.
Voyer, A. Thomas, M. D.

INGERSOLL,

A Village situated in the Township of North Oxford, County of Oxford, C. W.—distant from London, 15 miles—usual stage fare, 6s. 3d.—usual stage fare to Hamilton, 16s. 3d.—to Woodstock, 2s. 6d.—to Brantford, 10s.

ALPHABETICAL LIST OF PROFESSIONS, TRADES, &c.

Carroll, R. H., hotelkeeper and dealer in wheat and grain of all kinds, King st.
Haining, Robert, tinsmith and general dealer in dry goods and groceries of all descriptions, Thomas st.
McNab, J., merchant, general dealer in dry goods, groceries, hardware and crockery, Thomas st.
Morrison, John, general merchant, corner of King and Thomas sts.
Patterson, J., Royal Exchange hotel, Thomas st.
Ramsay, W. A., iron foundry, Thomas st.

Belton, Willis, shoemaker, Thomas st.
Berry, William, tailor, King st.
Blythe, Mrs., dressmaker, King st.
Brown, Thomas, tailor, King st.
Browett, Joseph, general merchant, King st.
Buchanan, John, cabinetmaker, King st.
Byrne, Thomas, saddler and harnessmaker, King st.
Campbell, Homer, cabinetmaker, King st.
Daly, Absalom, hotelkeeper, King st.
Daly, E., general merchant, King st.
Eastwood, W., general merchant and saddler, King st.
Elliot & McDonald, butchers, King st.
Featherston, William, cabinetmaker, Thomas st.
Galliford, John, shoemaker, King st.
Gordon, Alexander, tailor, King st.
Hall, C. P., watchmaker, King st.
Haywood, William, ornamental painter, King st.
Hopkins, H. B., saddler and harnessmaker, King st.
Hoyt, J. J., physician and surgeon.
Ingersoll, James, notary.
Lonecks, Silas, baker, King st.
Macklin, John, general merchant, corner of King and Thomas sts.
McCarthy James, druggist, Thomas st.
McDonald, James, general merchant, King st.
McKenzie, J. T., general merchant, Thomas st.
McGill, Mathew, merchant, King st.
Murdoch, James, waggonmaker, King st.
Phalen & Adair, general merchants, King st.
Phelps, Uriah, blacksmith, King st.
Pool, Samuel, tailor, King st.
Revell, Rev. H., Church of England.
Reynolds, Dr., physician.
Shepley, Rev. J., Wesleyan Methodist.
Snelgrove, A., chairmaker, King st.
Wallace, Rev. R., Free Church.
Webster, G. W., cabinetmaker, King st.
Wonham, W. G., Mansion House hotel, and surveyor.

ISLE AUX NOIX,

A small Village and Fort situated on an Island in the River Richelieu—distant from Montreal, 30 miles—usual stage fare in winter, 10s.—usual steamboat and railroad fare in summer, 8s. 9d. Population about 200, principally military.

ALPHABETICAL LIST OF PROFESSIONS, TRADES, &c.

Cleghorn, John, inn and storekeeper.
Gunn, George, postmaster.
Nichols, ——, inn and storekeeper.
Whitney, Nicholas, inn and storekeeper.

JORDAN,

A Village situated in the Township of Louth, County of Lincoln, C. W.—distant from Hamilton, 27 miles—usual stage fare, 7s. 6d.

ALPHABETICAL LIST OF PROFESSIONS, TRADES, &c.

Ball, George P. M., woollen factory and saw mill.
Holloway, Alfred, M. D., physician and surgeon.

HORNSBERGER, MICHAEL H., merchant and postmaster.
SAMMONS, (CORNELIUS), & SNURE, (JACOB), general merchants.
SNURE, JACOB, woollen factory.
SPENCE, JOHN, hotelkeeper.
MILLS, DANIEL F., general merchant.
Trosh, Jacob, grocer.
Wiseman, John, pumpmaker.

Beemer, Daniel C., tailor.
Campbell, James W., carriagemaker.
Cooley, John A., painter.
Farr, Daniel T., mason.
Fegan, Henry, tailor.
Gibson, William T., miller.
Goodman, Reuben, shoemaker.
Goss, Simeon H., botanic physician.
Grinnell, Harman S., blacksmith.
Jones, Rev. Alexander P.
Myers, Garrett, saw mills.
New, Frederick, weaver.
Parker, Benjamin, shoemaker.
Petty, John H., carriagemaker.
Preston, Henry, blacksmith.
Raab, Anthony, cooper.
Ross, William, carpenter.
Simpson, Andrew, shoemaker.
Springer, Aaron, carpenter.
Springer, Henry, turner.
Shaver & Snure, tanners.
Summerman, Henry, cabinetmaker.
Wood, Henry, T., carriagemaker.
Youse, George, grocer.

KAMOURASKA,

A VILLAGE situated in the Seigniory of Kamouraska, on the south shore of the river St. Lawrence—distant from Quebec, 90 miles. Population of the Seigniory about 2600.

ALPHABETICAL LIST OF PROFESSIONS, TRADES, &c.

Beaulieu, Joseph, M. D.
Béchard, Jean Thomas, notary public and commissioner of small causes.
Bouchard, Dme. Guillaume, general store.
Chalou, Philippe, clerk of the commissioners' court
Délorier, Louis, boarding house.
Dessein, dit St. Pierre, Bruneau, general store.
Dessein, dit St. Pierre, Pierre, general store.
Deschénes, Olivier, general store.
Desjardins, Major Antoine.
Desjardins, Edouard, general store.
Desjardins, Honoré, boarding house.
Dumais, Paschal, notary public and clerk of the commissioners' court.
Dumais, Captain Frederic.
Gagné, Captain Alexis, general store.
Gagné, Charles, boarding house.
Lebel, Cyprien, J. P. and commissioner for small causes.
Lebel, Thomas, notary public.
Michaud, Thomas, M. D.
Miller, Louis, general store.
Ouellette, Thomas, mill owner.
Peltier, Pierre, boarding house and general store.
Routier, Rev. Joseph Honoré, Roman Catholic.
Sirois, Théodore, commissioner for small causes.
St. Louis, Jean, general store.
Taché, J. G., advocate and registrar for the county.
Taché, Madame, Paschal, mill owner.
Wood, James, boarding house.

KATESVILLE,

A small VILLAGE situated in the Township of Metcalfe, County of Middlesex, C. W.—distant from London, 25 miles—usual stage fare, 5s.

ALPHABETICAL LIST OF PROFESSIONS, TRADES, &c.

BROWNE, RICHARD, notary public and postmaster.
Branan, Richard W., storekeeper.
Finnerty, Patrick, tailor.
Fulton, William, shoemaker.
McClatchey, William, nursery and seedsman.
Mortimer, Rev. Arthur, Church of England.

KEMPTVILLE,

A VILLAGE situated on a branch of the Rideau Canal, 2¼ miles from the Main Trunk of the Canal, in the Township of Oxford, C. W.—distant from Prescott, 23 miles—usual stage fare, 7s. 6d.—distant from Smith's Falls, 27 miles—usual stage fare, 6s. 3d. Population about 1000.

ALPHABETICAL LIST OF PROFESSIONS, TRADES, &c.

ANDERSON, WM. R., tailor and clothier—makes to order every description of clothing in first rate style, and on reasonable terms.
AVERELL & HOOKER, dealers in dry goods, groceries, hardware, china and medicines, &c.
BALDWIN, THOMAS, cabinetmaker—keeps always on hand, or makes to order, all kinds of furniture of the best quality, and at low prices.
BARNES, SURRAJER, tanner, currier, harness and shoestore.
BOTTUM, WM. H., postmaster and J. P.
BOWER, JOSEPH, distiller and dealer in dry goods, groceries, hardware, china, drugs, &c.

BROWN, DANIEL D., M. D., physician and surgeon.
CHRISTIE, SAMUEL, dealer in dry goods, hardware, groceries, crockery, patent medicines, drugs, &c., &c.
CLOTHIER, AMBROSE, saw mills, distillery and general store.
CONDELL, JOHN, cabinetmaker—all kinds of furniture constantly on hand or made to order of the best materials, and at reasonable prices.
FITCHELL, JOHN, dealer in dry goods, hardware, groceries, crockery, drugs, &c.
HOLMES, ALFRED, cloth dressing and fulling mills, South Kemptville.
KELLY, CHAS. M., dealer in dry goods, groceries, hardware, china, glass, drugs, &c., &c.
LEEMING, JOSEPH, dealer in dry goods, groceries, hardware, china, glass, drugs, &c., &c.
LESLIE, ROBERT, clerk of Division Court and deputy postmaster.
MCGREGOR, WM., hotelkeeper—the public will find good accommodations and reasonable charges at this house.
MILLS, JOHN, boot, shoe and leather dealer—every article in the line constantly on hand or made to order, at low prices.
PERKINS, JOHN, grist, saw and carding mills, South Kemptville.
ROSS, GEORGE, practical distiller.
SANDERS, JAMES, tin and copper smith and dealer in stoves and stove fittings—every article in his line is furnished at very moderate prices.
SERVISS, GORDON, dealer in dry goods, hardware, groceries, crockery, drugs, books, &c.
STENNETT, MILES B., surgical and mechanical dentist.
TANNEY, STEPHEN, iron founder—manufactures stoves, ploughs, threshing machines and all sorts of castings, at reasonable prices.

Adams, Thomas, hotelkeeper.
Barnes, Olvesson, saw mills.
Barnes, William J., carriagemaker.
Barnes, Sylvester, blacksmith.
Baynon, Rev. George, Wesleyan.
Beckett, Alexander, grocer and mason.
Beckett, Thomas, brewery.
Boyd, David, leather and shoe dealer.
Brandon, John S., saddler and harnessmaker.
Bull, Henry, painter.
Clothier, Lyman, innkeeper.
Connor, Martin, cooper.
Cooper, Rev. James, Baptist.
Dougall, Wm., tanner, shoe and harnessmaker.
Dyer, William J., general store.
English, William, carriagemaker.
Fannin, William, tailor.
Farley, Rev. Daniel, Roman Catholic.
Foster, James, blacksmith.
Harding, John, grist mill.
Healy, Jesse M., carriagemaker,
Hemmingway, D., carpenter.
Howey, William, botanic physician,
Huntingdon, Silas, M. D.
Hurd, Eli, blacksmith.
Inglis, Alexander, carpenter.
Jackson, James, joiner.
Johnston, Arthur, shoemaker,
Keenan, Neil, tanner and shoemaker.
Kernahan, Robert, general store.
Lattimore, John, cooper.
McAlpin, Rev. H., Church of England.
McDowall, Rev. William, Free Church.
McGregor, Mrs., harness and saddlery store.
Magee, John, tailor.
Maley, Thomas, general store.
Mix, Edward, carpenter,
O'Connor, John, tailor.
Robinson, William, carriagemaker.
Sanderson, George, carpenter.
Shaver, W. H., tanner and shoemaker.
Sperham, Terence, M. D.
Spotswood, Robert, blacksmith.
Stitt, John, blacksmith.
Sullivan, William, tinsmith.
Tripp, James, cooper.
Waugh, Richey & Co., grist and saw mills, and general store, Oxford mills, 4 miles from Kemptville.
Wilson, George, blacksmith,
Wolfe, Joseph, chairmaker.

KILWORTH,

A VILLAGE situated in the Township of Delaware, County of Middlesex, C.W.,—distant from Toronto, 144 miles—from London, 8 miles. Population about 200.

ALPHABETICAL LIST OF PROFESSIONS, TRADES, &c.

Berdeck, George, blacksmith.
Carr, Rev. ——, Wesleyan.
Cook, Charles, general merchant.
Delahook, Dr., physician.
Drake, Samuel, general merchant.
Forsyth, A., boot and shoemaker.
Hodgman, William, tanner, boot and shoemaker.
McColl, John, teacher of common school.
Ogden, John, saddler.
Russell, Edward, tavernkeeper.
Simmons, R. P., boot and shoemaker.
Smith, William, inspector of licenses.
Smith, William, waggonmaker.
Smith, Thomas, blacksmith.
Sutton & Comfort, fulling mill and carding machine.
Winter, William, tavernkeeper.
Woodhall, Benjamin, grist, saw and fulling mills.

KINGSEY,

A Small VILLAGE situated in the Township of Kingsey, County of Sherbrooke, C E.

ALPHABETICAL LIST OF PROFESSIONS, TRADES, &c.

Balfour, Rev. J. C., Church of England.
Cloutier, Joseph, general store.
Cox, Lieutenant Colonel, registrar for county of Drummond.
Peoples, J., advocate.
Wadleigh, John, sen., general store.
Wadleigh, John, jun., general store.
Wilson, Major, postmaster.

KINGSTON.

The CITY of KINGSTON is situated at the head of the River St. Lawrence, on Lake Ontario, in the Township of Kingston, County of Frontenac, C. W.—The City is an electoral district, returning one member to the Provincial Parliament, and is also the County Town of the United Counties of Frontenac, Lennox and Addington—distant from Montreal, 200 miles—usual stage fare, 50s.—usual steamboat fare, 25s.—distant from Toronto, 177 miles—usual stage fare, 40s.—usual steamboat fare, 20s. Population, including the villages of Portsmouth, Barriefield, French Village and Williamsville, and the troops usually in garrison, about 13,000.

INDEX.

	Page.
Academies and Schools,	122
Architects and Civil Engineers,	122
Assurance Companies,	120
Auctioneers,	122
Banks,	120
Bakers,	122
Barristers and Attornies,	122
Benevolent and Literary Societies,	121
Booksellers, &c.,	122
Boot and Shoe Stores,	123
Brewers and Distillers,	123
Builders and Carpenters,	123
Cabinetmakers,	123
Chemists and Druggists,	123
China and Glass Stores,	123
Cigarmaker,	123
City Council and Officers,	119
Clergy,	121
Coach and Carriagemakers,	123
Commission Merchants,	124
Confectioners,	124
Coopers,	124
Coppersmiths,	129
Custom-house,	121
Dentists,	124
Dry Goods Merchants,	124
Engraver,	124
Exchange Brokers,	124
Fancy Stores,	124
Flour and Grain Stores,	125
Foundries and Machine Works,	127
Forwarders,	125
Grocers,	125
Hair Dressers, &c.,	125
Hardware Stores,	126
Hatters and Furriers,	126
Hotels and Inns,	126
Insurance Agents,	126
Jewellers and Watchmakers,	129
Land Surveyors,	122
Livery Stables,	127
Looking Glass and Framemaker,	127
Lumber Merchants,	127
Marble Factory,	127
Masons and Plasterers,	127
Match Factory,	127
Merchant Tailors,	127
Milliners,	127
Military Departments,	129
Miscellaneous,	128
Newspapers,	128
Physicians and Surgeons,	128
Printing Offices,	128
Painters,	126
Planing Mills,	127
Potash Inspector,	118
Provision dealers and Inspector,	128
Public Officers,	120
Saddlers and Harnessmakers,	128
Ship Builders and Owners,	128
Ship Chandler and Sailmaker,	128
Smiths and Machinists,	128
Soap and Candlemakers,	128
Stage Offices,	128
Tanners and Leather Merchants,	129
Tailors and Clothiers,	127
Tin and Coppersmiths,	129
Universities and Colleges,	121
Watchmakers and Jewellers,	129
Wheelwrights and Waggonmakers,	129
Wood Merchants,	128

CITY COUNCIL AND OFFICERS.

Mayor—Francis M. Hill.

Sydenham Ward—Aldermen, Archibald J. Macdonald, Kenneth Mackenzie; Councillors, Samuel Smyth, Robert Waddingham.

Ontario Ward—Aldermen, William Ford, jun., Robert Jackson; Councillors, George M'Mahon, Ellery W. Palmer.

Frontenac Ward—Aldermen, John Flanigan, Isaac Hope; Councillors, Geo. Davidson, James Gardiner.

Rideau Ward—Aldermen, Francis Manning Hill, John Jenkins; Councillors, Thos. Brownley, David Callahan.

Victoria Ward—Aldermen, Alexander Campbell, Thomas Kirkpatrick; Councillors, Joseph Milner, Samuel Rowland.

Cataraqui Ward—Aldermen, James O'Reilly, John Shaw; Councillors, William Allan, Henry Bartliff.

St. Lawrence Ward—Aldermen, Robert Allen, John Crawford; Councillors, James Chestnut, John Wiley.

Robert Channonhouse, high bailiff, William Anglin, chamberlain; Francis Weyms, surveyor; Francis M. Hill, solicitor; Michael Flanagan, clerk; Thomas W. Robison, police magistrate; John B. Rogers, chief engineer; Dr. Barker, Henry Benson, coroners; R. S. Henderson, superintendent of schools; Alexander Smyth, collector of taxes; John Robb, chief constable.

Board of Health, the mayor and aldermen, Thomas Briggs, jun., John Watkins, Dr. J. Stewart, Dr. J. R. Dickson, Dr. Meagher, James Meagher.

PUBLIC OFFICERS.

Macdonlad, Hon. J. A., M. P. P. for Kingston.
Macauley, Hon. J., M. L. C.
Hamilton, Hon. J., M. L. C.
Smith, Henry, jun., M. P. P. for Frontenac.
Seymour, Benjamin, M. P. P. for Lennox and Addington, Bath.
Kirkpatrick, Frederick S, judge of county court.
Cummings, G. A., judge of surrogate court.
Corbett, Thomas A., sheriff.
Durand, James, registrar for Frontenac.
Fraser, Isaac, registrar for Lennox and Addington, Mill Creek.
Waudby, John, clerk of the peace.
Smyth, John S., deputy clerk of the crown.
Roblin, David, warden of united counties.
Ferguson, William, county treasurer.
Barker, E. J., M. D., coroner.
Detlor, George H., county clerk.
Lowe, William, deputy sheriff.
O'Reilly, Peter, clerk of county court.
Burrowes, Edwin E., clerk of division court.
McPherson, Allan, crown lands agent.
Thibodo, A., revenue inspector.
Deacon, Robert, postmaster.
Hopkirk, James, collector of customs.
Henderson, James A., master in chancery.

AGENCIES OF ASSURANCE COMPANIES, BANKS, &c.

Commercial Bank, Midland District, Hon. J. Hamilton, president; Hon. J. Macaulay, vice-president—*Directors*—Hon. J. A. Macdonald, William Logie, John Macpherson, Douglass Prentiss, John Mowat, John Fraser, Joseph Bruce, O. Hancox; J. A. Harper, cashier.

Kingston Fire and Marine Insurance Company, Clarence st.; Thomas Askew, president; Henry Gildersleeve, vice-president; William Ireland, secretary.—*Directors*—Hon. John Hamilton, Hon. John A. Macdonald, John Watkins, Henry Gildersleeve, William Ford, jun., John Counter, Alexander Campbell, Francis M. Hill, D. D. Calvin, Maxwell W. Strange, Thomas Askew.

Ætna Life Fire and Marine Assurance Company, William Grant, agent.

Bank of Montreal, A. Drummond, agent.

Bank of Upper Canada, W. T. Hinds, agent.

Branch Bank British North America, L. Taylor, agent—*Directors*—John R. Forsyth, John Counter, William Wilson, Thomas Askew.

Britannia Life Assurance Company, Thomas Briggs jun., agent.

Canada Life Assurance Company, R. L. Innes, agent.

Colonial Life Assurance Company, Wm., Grant, agent.

Columbus, of Ohio, Fire and Marine Assurance Company, Thomas Briggs, jun., agent.
Equitable Fire Insurance Company, H. Dupuy, agent.
Eagle, of New York, Life and Health Insurance Company, I. C. Haven, agent.
Hartford, of Connecticut, Fire Insurance Company, W. Grant, agent.
Hartford, of Connecticut, Life and Health Insurance Company, I. C. Haven, agent.
Mutual General Assurance Company, W. Grant, agent.
National Loan Fund Life Assurance Company, H. Dupuy, agent.
Protection, of New York, Fire and Marine Iusurance Company, I. C. Haven, agent.
Utica, New York, Fire and Marine Insurance Company, I. C. Haven, agent.
Washington County Mutual Fire Insurance Company, I. C. Haven, agent.
Kingston Building Society, Henry Gildersleeve, president; John R. Forsyth, vice-president; George Baxter, secretary and treasurer.
Midland District Building Society, James Sampson, president; James J. Burrowes, vice-president; John Shaw, secretary and treasurer.
Gas Works, William Wilson, president; John R. Forsyth, vice-president; Francis M. Hill, solicitor; Henry Gildersleeve, treasurer; John Ker, manager—*Directors*—John Watkins, William Ferguson, William Ford, jun., John Counter, Maxwell W. Strange.
Water Works, William Ford, jun., president; Thomas W. Robinson, vice-president—*Directors*—John R. Forsyth, F. M. Hill, Thomas A. Corbett, Robert Stewart, M. D., George Davidson, John Fraser, Thomas Kirkpatrick.

CUSTOM HOUSE.

James Hopkirk, collector; George A. Maillou, surveyor; James Wright, clerk; Thomas Kennedy, assistant clerk; George H. Detler, appraiser; Daniel Lynch, landing waiter; Robert Kelly, landing waiter.

BENEVOLENT AND LITERARY SOCIETIES.

General Hospital—*Directors*—the mayor, the sheriff, county warden, judge of the county court, and three aldermen, chosen annually by the city council—Dr. Harvey, resident physician.
Commercial News Room, Dr. Baker, president.
Mechanics Institute, Kenneth Mackenzie, president; George Davidson, and Alexander Smith, vice-presidents; Hugh Ross, and H. L. Spofford, secretaries; W. R. Jones, librarian; No. of vols. 1250, No. of Members 160.

UNIVERSITIES AND COLLEGES.

University Queen's College, Rev. John, Machar, D. D., principal; Rev. J. George, professor of systematic theology; Rev. H., Urquhart, M. A., professor of church history and criticism; Rev. J., Williamson, M. A., professor of mathematics, natural philosophy and logic; Rev. J., Smith, M. A., professor of classical literature and moral philosophy.
Queen's College School, John Campbell, M. A., principal; James McLennan, B. A., usher; James Gordon, B. A., usher.
Roman Catholic College of Regiopolis, Very Rev. Angus Macdonnel, rector and president; Rev. F. P., Macavy, director and professor of moral philosophy; Rev. Joseph Burke, prefect of studies; John Meath, regent and professor of humanity; Edward McManus, regent and professor of French and English.
Hotel Dieu, Nunnery and Hospital, Sister Dupuis, superior; Sister Lacroix, assistant superior and matron of novices; Sister Latour, hospitalière; Sister Davignon, dépositaire; the nunnery contains 15 professes, 1 novice, 1 postulante.

RESIDENT CLERGY.

Church of England, Venerable G. O. Stewart, archdeacon, D. D., L. L. D.; Rev. E. Patterson, Rev. H. J. Brent, Rev. W. Greig, St. Paul's, Rev. J. M. Herchmer, St. George's, Rev. J. Roger, St. James'.
Church of Scotland, Rev. John Machar, D. D, Rev. D. Morrison.
Free Church, Rev. Robert Reed, Rev. R. F. Burns.
Wesleyan Methodist Church, Rev. R. Clarke, Rev. C. Lavell, Rev. S. D. Rice.

Roman Catholic Church, Right Rev. Rémi Gaulin, bishop of Kingston; Right Rev. Patrick Phelan, coadjutor and bishop of Carraha; Rev. Patrick Dollard, Rev. John Farrel, Rev. James Rossiter.
Baptist Church, Rev. J. Lorimer.
Congregational Church, Rev. K. M. Fenwick.

PROFESSIONS, TRADES, &c., ARRANGED UNDER THEIR RESPECTIVE HEADS.

ACADEMIES AND SCHOOLS.

Chichester, Miss, Johnson st.
Combs, W. H., Bagot st.
Grafton, E., Princess st.
Irwin, J., Eagle st.
Gordon, J., Princess st.
Douglass, Miss, Princess st.
King, Mrs., Stewartsville
Oliver, Miss, Church st.
Wakeman, J., Bagot st.
Quil, F., Brock st.

ARCHITECTS, LAND SURVEYORS AND CIVIL ENGINEERS.

GIBB, F., land surveyor, Clarence st.
INNES, J. C., civil engineer, Bagot st.
INNES, R. L., civil engineer, Bagot st.
Cliff, Geo., sen., architect, Princess st.
Coverdale, J., architect, Lake road.
Kilborn, W. H., land surveyor, Colborne st.
Rogers, Thomas, architect, King st.

AUCTIONEERS AND COMMISSION MERCHANTS.

BARTLIFF, H., auctioneer, general commission and estate agent, corner of King and Clarence sts.
KEYES, ANDREW, auctioneer and general commission merchant, Market square—liberal advances made on property for sale.
LINTON, JAMES, auctioneer and general commission merchant, Market buildings—cash advanced on goods for actual sale.
WARE, WILLIAM, auctioneer and general commission merchant, United States wharf, Ontario st.
Baker, James, auctioneer, Market buildings.
Brewer, Robert, auctioneer, Market buildings.
Keyes & Stratton, auctioneers, King st.

BAKERS.

ROSS, HENRY, bread and biscuit baker, Queen st.
Coward, J., Williamsville
Craig, A. W., King st.
Crediford, T., Princess st.
McCammon, R., Johnson st.
Mowatt, J., Wellington st.
Phippen, J., Portsmouth st.
Pillar, W., Princess st.
Shaw, S., Princess st.

BARRISTERS, ATTORNIES, &c.,

BURROWES, JAMES J., barrister, &c., King st.
CAMPBELL, ALEXANDER, barrister, &c., Princess st.
COOPER, W., equity draftsman and conveyancer, barrister and attorney, opposite St. George's Church, King st.
DAVY, B. C., barrister and attorney, King st.
GEDDES, W. A., barrister, &c., Princess st.
FORSYTH & MUTTLEBURY, barristers, &c., Clarence st.
HILL, F. M., barrister, &c. King st.
KIRKPATRICK, THOMAS, barrister, &c., Queen st.
MACDONALD, HON. J. A., barrister, &c., King st.
MACKENZIE & GILDERSLEEVE, barristers, &c., Clarence st.
MCLEOD, NEIL, barrister, &c., Ontario st.
O'REILLY & HENDERSON, barristers, &c., Wellington st.
SMITH & HENDERSON, barristers, attornies and solicitors in chancery, Princess st.
MACDONNELL, ARCHIBALD J., barrister, &c.
STRANGE, MAXWELL W., barrister, &c. Princess st.

BOOKSELLERS, STATIONERS AND BINDERS.

DUFF, JOHN, bookseller, stationer and binder, King st—agent for Armour & Ramsay's authorized editions of the National School Books—blank books made to order.
HEATH, C., bookseller and stationer, Princess st.

MOONEY, R. J., bookseller and stationer, King st.—magazines and periodicals furnished to order.

PALMER, E. W., bookseller, stationer and importer of fancy articles and perfumery. City book store, Market buildings—printing and bookbinding.

British and Foreign Bible Society's depository, Brock st—G. Brown, agent.
Hobrough, C., bookbinder, Market buildings.
Religious Tract depository, Ontario st—Thomas Grain, agent.

BOOT AND SHOE MANUFACTURERS.

CHOWN, SAMUEL, boot and shoe manufacturer, Wellington st—a choice assortment of every article in the line, constantly on hand.

PENITENTIARY BOOT AND SHOE STORE, Princess st., E. P. ROSS.

Anglen, S., Wellington st.
Bartrim, J., Brock st.
Bowes, T., King st.
Collar, J., Wellington st.
Cosby, C., King st.
Dickson, J., King st.
Dillon, J., Brock st.
Fagan, B., King st.
Ferns, C., Princess st.
George, J., King st.
Hanlon, W., Princess st.
Huggert, D., Princess st.
McMahon, G., King st.
Smith, A., Brock st.
Sharp, J., Wellington st.
Thompson, T., Wellington st.
Woollard, R., Brock st.

BREWERS AND DISTILLERS.

CAMERON & LIVINGSTON, brewery, Ontario st.

MORTON, JAMES, Kingston brewery and distillery, Portsmouth road.

Burgess, J., Wellington st.
Paterson, James, Portsmouth brewery.
Westlake, George, Portsmouth road.

BUILDERS AND CARPENTERS.

Davison, George, Queen st.
Fisher & Herrald, Rideau st.
George, J., Wellington st.
Newbury, T., Williamsville.
Overend, T., Princess st.
Scobel, S., Wellington st.
Waddingham, R., Wellington st.

CABINETMAKERS.

BASEMAN, HENRY, cabinetmaker, Wellington st.—manufactures every description of furniture in the most modern style, at reasonable prices.

HATCH, & SON, chair manufacturers, wholesale and retail, Princess st.—established in 1815.

HUNTER, GEORGE, cabinet and upholstery ware-rooms, Clarence st.—all articles in the above line, kept constantly on hand, or made to order.

McDERMOT, THOMAS, cabinet and chair manufacturer, Brock st.

MAIN, ADAM, cabinet and chair manufacturer, Wellington st.

STEVENSON, J. & S. W., Penitentiary cabinet warehouse, Princess st.

Butler, T. O., Princess st.
Goodearle, H., Clarence st.
Holgate, W., Princess st.
Hunter, G., Clarence st.
O'Loughlin, A., Princess st.

CHEMISTS AND DRUGGISTS.

BRENT, CHARLES, druggist and apothecary, Princess st.

HEATH, C., chemist and druggist, Princess st—paints, oils and dye stuffs in every variety, a choice stock of perfumery, &c., always on hand.

PALMER, E. W., chemist and apothecary, importer and dealer in drugs, chemicals, paints, dye stuffs, perfumery and garden seeds, King st. and Market place.

CHINA GLASS AND EARTHENWARE MERCHANTS.

HARKES, J., glass and earthenware merchant, King st.

MILLER, J., & CO., importers of glass and earthenware, Ontario st.

WILKINSON, GEORGE M., importer of china, glass and earthenware, Wellington st.

COACHMAKERS.

MACDONALD, H., & CO., coachbuilders and light carriage manufacturers, Princess st.

Armstrong, E., Princess st.
McCrea, W., Princess st.

CIGARMAKER.

PRESTON, J. H., cigarmaker and tobacconist, Ontario st.

COMMISSION MERCHANT.

WATT, JAMES, general commission merchant and agent, Ontario st.

CONFECTIONERS.

ANDERSON, DAVID, Ontario st.—baker and confectioner, &c., candies and confectionery at wholesale and retail.

CICOLARI, A., King st.—wholesale and retail confectioner.

DUMBLE, HENRY, wholesale and retail confectioner, Shades saloon, corner of Wellington and Brock sts.—wedding cakes made to order, liquors of the best brands only.

WILLING, THOMAS, confectioner, restaurateur, &c., Wellington st.—luncheon, &c., in any number, in the most recherché style—a few boarders accommodated.

COOPERS.

Mowat, O., Queen st.
Scobel, R., Ontario st.
Jamieson, R., William st.

DENTIST.

SUTTON, J., surgeon dentist, Princess st.

DRY GOODS MERCHANTS, (WHOLESALE).

BROWNE & HARTY, dry goods merchants and importers, corner of King and Clarence sts., opposite the British American hotel.

MCMILLAN, W., & Co., importers of dry goods, Princess st.

SHAW, A. & D., wholesale dry goods warehouse, Exchange Hall, City buildings, entrance from Reading Room stairs and Market square—merchants' supplies of British manufactures imported to order.

WILSON, WILLIAM, importer of British and Foreign dry goods, Brock st.

DRY GOODS, (RETAIL).

BROWNE & HARTY, importers of British and Foreign dry goods, Market place.

BRYCE J. D., & Co., importers of British and Foreign dry goods, wholesale and retail, corner of King and Princess sts.

DEYKES & Co., importers of and general dealers in British and Foreign dry goods, wholesale and retail, King st.

DRENNAN, SAMUEL T., linen and woollen draper, silk mercer and haberdasher, 1 and 2 Commercial Buildings, Princess st.

MCCRACKEN, WM., dry goods merchant, British woollen and fancy warehouse, Princess st.

MCNEE & WADDELL, importers of fancy and staple dry goods, Glasgow warehouse, corner of Princess and Wellington sts.

WHITEHEAD, JAMES J., importer of British and Foreign dry goods, Victoria warehouse, corner of King and Brock, sts.

WILSON & GOODEVE, importers of British and Foreign dry goods, Wellington buildings, Wellington st.

Bell, J., & Co., King st.
Dickson, R., King st.
George, J., Princess st.
Haines, Forster & Co., Princess st.
Hardy, E. H., Princess st.
Hickey, A., Wellington st.
Hogan, M. B., King st.
Kennedy, G., Princess st.
Romayne, P., King st.

ENGRAVER.

PEABODY, M. M., engraver and copper plate printer, 6 Brock st.

EXCHANGE BROKERS.

ANGEL, T. J., exchange and general broker, King st.

HAVEN, J. C., exchange broker and Life, Fire and Marine Insurance agent, King st.

DUPUY, H., exchange broker and Insurance agent, Market buildings.

FANCY STORES.

MCMILLAN, C., sen., fancy and music store, Brock st.—every description of musical instruments constantly on hand.

Bourne, M. A., Princess st.

FLOUR AND GRAIN MERCHANTS.

MACDONNELL, ANGUS, flour and grain merchant, Princess st.
MCKEEVER, THOMAS, flour and grain merchant, wholesale and retail, Brock st.
ORME, M. A., flour and feed store, Clarence st.

FORWARDERS AND WHARFINGERS.

BOWEN, WILLIAM, forwarder and wharfinger, St. Lawrence wharf.
CREIGHTON, GEORGE., forwarder and wharfinger, Commercial wharf.
HOOKER & HOLTON, forwarders, Fraser's wharf, Ontario st.
JONES, H. & S., forwarders and wharfingers, Ontario st.
MACPHERSON, CRANE & CO., forwarders and wharfingers, Ontario st.
MACINTOSH, DONALD, forwarder and wharfinger, Ontario st.
WARE, WILLIAM, forwarder and wharfinger, United States wharf, Ontario st.
McCuaig, J., forwarder and wharfinger, Browne's wharf.

GROCERS, (WHOLESALE).

BROWNE & HARTY, wholesale grocers and importers, corner of King and Clarence sts., opposite the British American hotel.
CARRUTHERS, JOHN, wholesale grocer and importer of wines and liquors, Ontario st.
FRASER, HUGH, wholesale grocer and importer, Ontario st., adjoining the commissariat office.
HALES, CHARLES, wholesale grocer and general merchant, Hales' buildings, Ontario st.
MILLER, JOHN, & CO., wholesale grocers, importers of crockery and glassware, stationery, French and English calf-skins, and dealers in sole leather, Hale's buildings, Ontario st.
SMITH, J., & CO., wholesale grocers, Ontario st.

GROCERS, (RETAIL).

BROWNE & HARTY, dealers in groceries, wines, liquors, &c., Market place.
BLACKLOCK, R., general grocer, &c., Princess st.
CANTON TEA WAREHOUSE, Princess st.—Isaac Simpson, agent, importers and dealers in teas, wines, liquors and provisions, wholesale and retail.
FARRELL, PETER, wholesale and retail grocer, dealer in wines, liquors, pickles, sauces and fruits, Brock st.
FOSTER, ABRAHAM, wholesale and retail grocer, corner of Wellington and Princess sts.
FOSTER, ARTHUR, dealer in groceries, wines, liquors, &c., Brock st.
KING, PATRICK M., dealer in groceries, wines, liquors, &c., King st.
LIVINGSTON, A., wholesale and retail grocer, corner of Bagot and Princess st.
MARTIN, WILLIAM, dealer in wines, liquors, teas, groceries and leather, Princess st.
MCCORMICK, ROBERT, wholesale and retail dealer in wines, spirits, teas and groceries, Princess st.
WILKINSON, GEORGE, M., grocer and importer of china, glass, earthenware and room-papers, 2 and 4 Wellington buildings, Wellington st.
SCOBEL, S. W., wholesale and retail grocer, corner of Brock and Wellington sts.

Baker, J., King st.
Bowman, H., Ontario st.
Brophy, W., Brock st.
Bruce, J., Princess st.
Buckley, P. J., Wellington st.
Carson, R., Princess st.
Conroy, P., Princess st.
Craig, J., King st.
Denn, W., jun., Brock st.
Dickson, R., King st.
Dunlop, J. M., Ontario st.
Fraser, J., Ontario st.
Fraser, A., Ontario st.
Healy & Mullin, Market square.
Hickey, A., Wellington st.
Horsey, E., Princess st.
Keenan, D., Princess st.
Kelly, J., Princess st.
Martin, D., Princess st.
Martin, H. J., King st.
McNeal, J., Princess st.
Orleman, A., King st.
Riley, George, Ontario st.
Rourke, M., Princess st.
Spankie, W., Williamsville.
Spencer, T., Arthur st.
Sullivan, D., Princess st.

HAIRDRESSERS AND PERFUMERS.

Cosby, J., Ontario st.
Cridiford, J., King st.
Johnson, W., Brock st.
Taylor, H., Wellington st.

HARDWARE MERCHANTS.

FRASER, JOHN, importer of British and American hardware, Princess st.

GLASS, JAMES, importer of British and Foreign cutlery, hardware, paints, oil and glass, wholesale and retail, King st.

HOLLAND, BROTHERS, importers of British and Foreign hardware, Princess st.

HOLMES & STEVENSON, saddlery and hardware warehouse, Princess st.

MORLEY, SAMUEL, & CO., general importers of English and American hardware, sign of the cross-cut saw, Princess st.—paints, oils, glass, &c.

RUDSTON, W., sign of the golden padlock, importer of English and American hardware, Princess st.—paints, oils, glass, agricultural implements, &c.

WATKINS, JOHN, & CO., importers of bar, sheet, hoop, rod, boiler and angle iron, cutlery, saddle and harness trimmings, anchors, chains, cordage and all kinds of ship-chandlery, paints, oils, colors, &c., Princess st.

HATTERS AND FURRIERS.

WRIGHT, CLARK, wholesale and retail hatter and furrier, Brock st.—cash paid for every description of furs.

Greene, M. L., Wellington st.
McDowall, J.A., Brock st.
Tweddell, J. Princess st.

HOTELS.

AMERICAN HOTEL, Lyman Phillips, opposite United States wharf, Ontario st—excellent accommodations and moderate charges are the rule at this hotel.

BRITISH AMERICAN HOTEL and general stage house, RYBERT KENT, corner of King and Clarence sts.

BRITISH EMPIRE HOTEL, H. A. Mills, Market square.

ST. LAWRENCE HOTEL, Thomas Perkins, Market square.

HOUSE AND SIGN PAINTERS.

ROGER, JOHN, house, sign and ornamental painter, Wellington st.

Dean, J., Wellington st.
Hardy, C., Williamsville.
Kelly, W., King st.
Milo, F., Princess st.
Savage, J., Bagot st.
Walker, J., Johnson st.

INNKEEPERS, SALOONS, &c.

BAY OF QUINTE HOUSE, Charles Clark, corner of Brock and Bagot sts.—good accommodation and stabling, and reasonable charges for travellers.

MECHANICS HALL, by Henry Baseman, corner of Wellington and Barrack sts.

PRINCESS HOUSE, Phillips & Milo—Princess st. travellers will find excellent accomodation at reasonable charges.

SCHAFFER, CHARLES, Ontario house, Ontario st.—every comfort and convenience for travellers at this house.

TELEGRAPH HOUSE and general stage house and livery stables, G. Mink, Clarence st.—excellent livery furnished at the shortest notice.

Baldwin, J., Ontario st.
Bamford, W., Brock st.
Charter, J. Z., Princess st.
Donough, C., Princess st.
Doyle, J., St. Lawrence wharf.
Elder, J., Ontario st.
Fitzpatrick, B., Clarence st.
Griffin, T., Brock st.
Irons, S. A., Ontario st.
Johnson, T., Princess st.
Kelly, E., Market place.
Lambert, G. C., Princess st.
Lynch, D., Johnson st.
M'Neice, J., Wellington st.
Phillips, B., Custom House wharf.
Rochfort, J., Custom's wharf.
Stinson, C., Princess st.
Tucker, J., Williamsville.
Waldron, H., Wellington st.

INSURANCE AGENTS.

BRIGGS, THOMAS, jun., agent for the Britannia Life and Columbus Fire and Marine Insurance companies, Princess st.

GRANT, WILLIAM, Life, Health and Fire Insurance agent, King st., opposite the Market.

IRONFOUNDERS AND MACHINISTS.

EAGLE FOUNDRY, Hamilton & Co., iron and brass founders, and manufacturers of stoves, potash kettles, &c., head of Princess st.

GORE ST. FOUNDRY, John Honeyman, iron and brass foundry, and steam engine works, potash kettle and stove manufactory.

KINGSTON FOUNDRY, Joseph Bruce, iron and brass founder, steam engine and mill gearing builder, Ontario st.

MAIR, ALEXANDER, engineer and machinist, Princess st.—manufactures the newly improved portable steam engine, from one horse power upwards.

ONTARIO FOUNDRY, P. D. Booth & Co., sole manufacturers of Counter's patent summer and winter air-tight cooking stoves, and every kind of airtight cooking, parlour, box and fancy stoves, &c., Ontario st.

LIVERY STABLES.

MINK, G., Telegraph house, livery stable keeper, Clarence st.

Furser, J., Brock st.
Hance, J. T., Princess st.

LOOKING GLASS AND PICTURE FRAMEMAKER.

ELAMANZI, J., looking glass and picture framemaker, Clarence st.

LUMBER MERCHANTS AND PLANING MILLS.

CITY STEAM SAW MILL with planing machine, upright and circular saws, tenoning machine and lumber yard attached, G. A. Cumming, King st.

WADDINGHAM, ROBERT, steam planing mill with upright and circular saws, and lumber yard, Wellington st.

Davison, G., Princess st.
Macpherson, Allan, King st.
Marriot, George, Princess st.

MARBLE FACTORY.

WELCH, E. R., marble factory, Princess st.—chimney-pieces, tomb stones, &c.

MASONS, PLASTERERS, &c.

Brown, W., Bagot st.
Filey, W., Wellington st.
Kelly & Lauder, Bagot st.
Mathews, E., Wellington st.
Mathews, R., Johnson st.
Milner, J., Barrie st.
Stewart, J., Ontario st.
Tosswell, W., Colborne st.
Wales, William, Bagot st.

MATCH MANUFACTURER.

PHILLIPS, J., wholesale match manufacturer, Princess st.

MERCHANT TAILORS AND CLOTHIERS.

ANDREWS, GEORGE W., mercer and tailor, importer of British woollen goods, Princess st.

BROWN, GEORGE, merchant tailor and clothier, Brock st.

KEELY, WILLIAM, merchant tailor, King st., next door to Glass' hardware store.

RICHARDSON, JAMES, tailor and clothier, Brock st.—keeps always on hand, or makes to order every description of clothing at reasonable prices.

STACEY, EDWARD, merchant tailor, King st.—clergymen's and barrister's gowns made to order, fashions received regularly.

Brown, R., Princess st.
Daly, P., Wellington st.
Early, T., Brock st.
Grace, P., Princess st.
Greenwood, J., Princess st.
Haldenby, W., King st.
Hutchinson, C., Brock st.
Kingston, T., Brock st.
Livingston, C., Princess st.
Mathison, J., King st.
McEwan, J., Brock st.
McManamin, J., Brock st.
Murphy, C., Brock st.
Moore, William, Brock st.
Swain, J., Brock st.
Sutton, M., Brock st.

MILLINERS.

Abbott, Mrs., Clarence st.
Allen & Harper, Brock st.
Derby, Miss, Princess st.
Kelly, Misses, King st.
McLeod, Miss, Brock st.
O'Neil, Miss, Princess st.
Smith, Miss, Wellington st.
Youlden, Miss, Princess st.

MISCELLANEOUS.

MARTIN, C., wood merchant and storekeeper, corner of Queen and Ontario sts.
SCOBEL, RICHARD, pork and provision dealer, and inspector of pork and potash, Ontario st.

NEWSPAPERS.

ARGUS, weekly newspaper, M. L. Pense, Market place.
BRITISH WHIG, DAILY AND WEEKLY, E. J. Barker, M. D., Bagot st.
CHRONICLE & NEWS, bi-weekly newspaper, John Rowlands, Market buildings.
HERALD, weekly newspaper, Crawford W. P. DeL'Armitage, Market place.

PHYSICIANS AND SURGEONS.

SAMPSON, JAMES, M. D., physician and surgeon, King st.
STRANGE, O. E., M. D., physician and surgeon, King st.

Baker, Dr. George, King st.
Dickson, John, M. D., Princess st.
Harvey, J. A., M. D., Princess st.
Hayward, William, Ontario st.
Jardine, J., Long Island.
McDonnell, J., Colborne st.
Meagher, J., jun., M. D., Wellington st.
Robinson, T. W., M. D., King st.
Stewart, John, King st.
Stewart, Robert, Ontario st.

PRINTING OFFICES.

BARKER, DR. E. J., general printing office, Bagot st.
CRAWFORD, W. P., DEL'ARMITAGE, general printing office, Market place.
CREIGHTON, JAMES M., plain and ornamental printer, Brock st.
PENSE, M. L., general book and job printer, Argus office, Market place.
ROWLANDS, JOHN, general printing office, Market buildings.

PROVISION DEALERS.

Collins, J., Market buildings.
Hilliard, J., Market buildings.
Spence, W., Market buildings.

SADDLERS AND HARNESSMAKERS.

HAIGHT, T. L., saddle, harness and trunk, manufacturer, Brock st.—all kinds of hard leather and other trunks, constantly on hand, or made to order.
WALKER, R., (late of Royal Artillery,) British saddlery warehouse, Princess st.—keeps a variety of saddles, bridles, collars, trunks, &c.

Branigan, D., Princess st.
Dolan, M., Princess st.
Lamphin, E., Wellington st.
Wilton, J., Princess st.
Wilkinson, W., Brock st.

SHIP BUILDERS AND OWNERS.

HAMILTON, HON. J., steamboat owner, Commercial wharf, Ontario st.
KINGSTON MARINE RAILWAY AND SHIPYARD, S. D. Fowler, manager; Geo. Thurston, master builder, Ontario st.

Calvin & Cook, Garden Island.
Fisher, James, marine railway, Portsmouth.

SHIPCHANDLER AND SAILMAKER.

JENKINS, B. D., shipchandler and sailmaker, 2 Hardy's building, Ontario st.

SMITHS AND MACHINISTS.

ROSS, STEVENSON & CO., Penitentiary axe and edge tool factory, Princess st.

Bunt, R., Brock st.
Clow, J., King st.
Flood, J., Brock st.
Forsyth, R., Princess st.
Holder, R., Wellington st.
Kane, D., Wellington st.
McKeown, F., Princess st.
Marriot, G., Princess st.
Moody, W., Clarence st.
Olivery G., Johnson st.
Riley, E., Ontario st.
Skinner, J., Wellington st.
Wilmot, E., Princess st.

SOAP AND CANDLEMAKERS.

BENSON, HENRY W., soap and candlemaker, Clarence st.
MEADOWS, B., soap and candle factory, Princess st.

McCutcheon, J., Wellington st.
Phippen, Samuel, Johnson st.

STAGE OFFICES.

GENERAL STAGE OFFICE, next to the British American hotel, Clarence st., C. Greenwood, agent—stages every afternoon at 3½ o'clock—for Napanee, fare, 5s.—Belleville, fare, 10s.—Cobourg, fare, 25s.—and Toronto, fare, 45s., daily in winter at 8 o'clock in the morning for Brockville, fare, 17s. 6d.—Prescott, fare, 20s.—Montreal, fare, 50s.

TELEGRAPH HOUSE STAGE OFFICE, G. Mink, Clarence st.,—stages daily in winter at 8 o'clock in the morning to Bath, fare, 5s.—Adolphus Town, fare, 7s. 6d.—Picton, fare, 10s.—Wellington, fare, 12s. 6d.—Brighton, fare, 18s. 9d.—stage daily, except Sunday, to Cape Vincent, fare, 5s.

TANNERS AND LEATHER MERCHANTS.

FORD, WILLIAM, tanner and leather dealer, King st.

MILLER, JOHN, & Co., importers of French and English calf skins, and manufacturers of sole leather, Ontario st.

Gay, Charles, Wellington st.
Martin, W., Princess st.

TIN AND COPPER SMITHS.

CHOWN, ARTHUR, tin and copper smith, dealer in farming utensils, stoves, &c., Princess st.

CHOWN, EDWIN, city stove, plough, tin, sheet iron and copper warehouse, Bagot st.

DICKINSON, J., city tin, sheet iron and copperware manufactory, Princess st.

Allen, W., Wellington st.
Boyle & Dale, Wellington st.
Horsey, J., Wellington st.
Norris, J., Johnson st.
Powell, R., Barrie st.

WATCHMAKERS AND JEWELLERS.

PEABODY, M. M., watchmaker and jeweller, 6 Brock st.

Cunningham, R., Princess st.
Hardy, G., Princess st.
Mulligan, W., Princess st.
Ramage, J., Brock st.
Smith, W., Princess st.
Spangenberg, G., King st.

WHEELWRIGHTS AND WAGGONMAKERS.

Brandimour, J., Wellington st.
Wright, J., Princess st.

MILITARY DEPARTMENTS.

COMMANDER OF THE FORCES—Major General The Hon. Charles Gore, C. B. commanding in C. W.

Assistant Adjutant General, Lieut. Col. Plomer Young, K. H.; Assistant Quarter Master General, Major G. De Rottenburg; Town Major, Major H. P. Bourchier; Aide de Camp, Lieut. J. A. Gore.

COMMISSARIAT—Assistant Commissary General, H. F. Oriel; Treasury Clerk, A. T. West.

ROYAL ORDNANCE DEPARTMENT—Storekeeper, James A. Harvey; Clerks, John Durnford, G. Dupuy, H. J. Rogers, and M. Raynes; Barrack Master, Francis Raynes.

ROYAL ENGINEER DEPARTMENT—Lieut. Col. Alexander Gordon, commanding; Captain J. Y. Moggridge; Captain E. C. de Moleynes; Lieut. James B. Coe.

KNOWLTONVILLE,

A VILLAGE situated in the Township of Brome, County of Shefford, C. E.—distant from Stanstead, 28 miles—from Montreal, 60 miles.

ALPHABETICAL LIST OF PROFESSIONS, TRADES, &c.

Blimm, Edwin M., innkeeper.
Brown, Alexander, general store.
England, Isaac, tanner.
Knowlton, Hon. Paul H., grist mills.
O'Grady, W. B., master of academy.

L'ACADIE,

A VILLAGE situated in the County of Huntingdon—distant from Montreal, 21 miles—usual stage fare 3s 9d—usual steamboat fare, 2s 6d. Population about 200.

ALPHABETICAL LIST OF PROFESSIONS, TRADES, &c.

Archambault, Laurent, notary and postmaster.
Belle, Olivier, shoemaker.
Bernard, P. D., general store.
Bourassa, François, commissioner small causes.
Decoigne, Louis, notary, clerk commissioners court.
Dupuis, Charles, shoemaker.
Godreau, Edouard, carpenter.
Hébert, Olivier, commissioner small causes.
Larocque, Dr. B., commissioner small causes.
Maçon, Joseph, blacksmith.
Maçon, Flavien, shoemaker.
Marchesseault, Louis, carriagemaker.
Marchesseault, Théophile, painter.
Marchesseault, Mrs. F., general store.
Milliken, Samuel, general store.

Paradis, Madame Elizabeth, innkeeper.
Patenaude, André, carpenter.
Patenaude, Moyse, carpenter.
Régnier, Augustin, innkeeper.
Robert, Rev. Remi, Roman Catholic.
Roy, Pierre, justice peace.
Roy, Hilaire, blacksmith.

L'ASSOMPTION,

A VILLAGE situated on the River L'Assomption, in the Seigniory of L'Assomption, District of Montreal, C. E.—distant from Montreal, 24 miles. Population 450.

ALPHABETICAL LIST OF PROFESSIONS, TRADES, &c.

ARCHAMBAULT, CAPTAIN P. H., general store, mayor.
CHAPUT, CYRIAC, general store.
CHAPUT, AGAPITE, general store.
DUBOIS, ALEXANDER, dry goods merchant.
DELORIMIER, MAJOR L. G., clerk of the circuit court.

Archambault, Lieut. Col. Amable, general store.
Archambault, Camille, notary public, and agent for National Loan Fund Life Assurance Co.
Archambault, Eugène, notary public.
Bedard, Thomas, notary public.
Cazeneuve, Z., grocery store.
Cazeneuve, Louis J. C., M. D.
Chagnon, Lieut. Col. G., notary public.
Chamberland, Jean Baptiste, miller.
College of L'Assomption, 250 pupils—fees, £4 per annum.
Convent des Sœurs de Notre Dame, 100 pupils—board, £12 per annum.
Dupuis, Rev. Alfred, Roman Catholic.
Dupuis, Rev. Jean Baptiste, Roman Catholic, director of the College of L'Assomption.
Desmarais, Joseph, M. D.
Dorval, A. Damase, advocate.
Fauteux, Pierre G., general store.
Forest, Francis, general store.
Forest, Jean Baptiste, general store.
Guilbault, Joseph, postmaster.
Leblanc, Seraphin, miller.
Lepine dit Marcelet, Edward, general store.
Lavoie, Louis, general store.
Malouin, Capt. Benjamin.
Nolin, J. L., J. P., grocery store, and commissioner of small causes.
Peltier, Joseph, general store.
Terrien, J. A., notary public.
Viger, Hon. Lieut Col. Louis Michel, mill owner.
Wright, James, boarding house.

LA BAIE DU FEBVRE, or, *St. Antoine de la Baie*,

A VILLAGE situated on the south shore of Lake St. Peter, in the Seigniory of St. Antoine, County of Yamaska, C. E.—distant from Montreal, 70 miles. Population about 900.

ALPHABETICAL LIST OF PROFESSIONS, TRADES, &c.

ALEXANDER, ADOLPHUS, M. D.
DUGUAY, CAPTAIN JOSEPH.
MANSEAU, LOUIS, general merchant.

Barbeau, Captain Michael.
Beaulac, Captain Joseph.
Bernard, Ulric, miller.
Blondin, Pierre, notary.
Carrier, Rev. Michel, Roman Catholic.
Cottrell, Captain George.
Crepeau, William, commissioner of court.
Gouin, Captain Alexander, commissioner of court.
Gouin, François, boarding house.
Lavallée, Fabien, flour mill.
Lozeau, Major, Adolphe.
Lozeau, Captain Antoine.
Manseau, Captain Gabriel.
Manseau, Captain Esdras.
Manseau, Captain Joseph, junior.
Manseau, Major Joseph, senior.
Pepin, Captain Jean Baptiste.
Richer, dit Laflèche, Charles, storekeeper.
Rousseau, Joseph, notary and postmaster.
Smith, Joseph, M. D.
Vigneau, Thélesphore, boarding house.

LACHINE,

A VILLAGE situated on the Island of Montreal—distant from the City, 9 miles—usual railroad fare 3rd class, 7½, 2nd class, 1s 3d, and 1st class 1s 10½d. Population about 1000.

ALPHABETICAL LIST OF PROFESSIONS, TRADES, &c.

CALDER, B. G., M. D., and L. R. C. S. E. and S.
DAWS, THOMAS, & SON, brewers.
ENGLAND, JOHN, postmaster and general merchant.
LAFLAMME, JOSEPH, hotel keeper, Ottawa hotel and stage house.
SIMPSON, SIR GEORGE, governor Hudson's Bay Company.
Dubreuil, G., notary public.

Anderson, Dr., physician.
Barré, Louis, grocer and lumber merchant.
Bonacina, Joseph, Montreal saloon.
Butler, James, boarding house.
Clément, C., St. Lawrence hotel.
Coron, Pierre, grocer.

Courville, C., tavernkeeper.
Cowan, John, lumber merchant.
Davidson, I., tailor and clothier.
Deschamps, Paul, hotelkeeper.
Fahey, John, grocer.
Finlayson, Duncan, agent Hudson's Bay Company.
Flanagan, Rev. John, Church of England.
Gariepy, Louis, grocer.
Kane, James, boot and shoemaker.
Kerr, John, hardware and grocery store.
Landry, Simon, boot and shoemaker.
Larivière, ——, shoemaker.
Madore, Olivier, grocery and provision store.
Morrison, John, ploughmaker and general smith.
Morton, John, keeper of Queen's ferry.
Murphy, Michael, Lachine temperance house.
Paré, Joseph, baker.
Paré, Louis, baker.
Paré, François, baker.
Picard, Charles, blacksmith.
Robertson, Alexander, grocery.
Ross, G. W., general store.
Simpson, Rev. William, Church of Scotland.
Smith, Edward, baker and grocer.
Smith, Margaret, dry goods.
Sweeney, George, general store.
Wetherall, Captain J. B.

LACHUTE,

A Village situated on the North River, a tributary of the Ottawa, in the Seigniory of Argenteuil, County of Two Mountains, C. E.—distant from Montreal, 45 miles, from St. Andrews, 6 miles.

ALPHABETICAL LIST OF PROFESSIONS, TRADES, &c.

Hills, Samuel, J. P., farmer and tannery.
Birch, Alva, innkeeper and saw mills.
Brunton, John, general store.
Christie, Dr., physician.
Clark, Leonard, fulling and carding mills.
Coleman, Rev. F., Wesleyan.
Hamilton, John, saddler.
Henry, Rev. W., Church of Scotland.
Kneeshaw, Robert, agent for seigniory and manager of the grist mill.
Lane, Milo, innkeeper.
Meikle, John, general store and postmaster.
Orr, Samuel, general store.
Palliser, Thomas, blacksmith.
Quinn, Owen, crown lands agent.
Scott, Rev. William, Presbyterian.
Walden, Linas, carpenter.
Wilson, William, blacksmith.

LACOLLE,

A Village situated in the Seigniory of Lacolle, County of Huntingdon, C. E.—distant from Montreal, 38 miles—usual stage fare, in winter, 7s 6d, in summer, 10s. Population about 500.

ALPHABETICAL LIST OF PROFESSIONS, TRADES, &c.

Gordon, Thomas, collector of customs.
Hewson, Thomas, general smith—work done on the shortest notice, at reasonable terms.
O'Connor, Patrick, dealer in groceries, hardware, dry goods, provisions, and country produce.
Force, Alonzo, dealer in groceries, dry goods, hardware and country produce.
Kemp, Thomas, & Co., dealers in cord wood, groceries, hardware, dry goods and country produce.
Bachant, Toussaint, dry goods store.
Bartlett, Lewis, carpenter and builder.
Douglass, R. & D., general store.
Dykeman, Dr. Abraham.
Ennis, Stephen, innkeeper.
Featherston, William, tanner and currier.
Hotchkiss, Alonzo, hotel.
Hotchkiss, Merritt, grist and saw mills.
Hoyle, Robert, saw mill.
Jackson, John, shoemaker.
Kirkland, David, shoemaker.
Laroche, Joseph, blacksmith.
Larue, François, shoemaker.
Lasure, Rev. J., Roman Catholic.
Leclère, Pierre, blacksmith.
Lord, Dr. Henry T.
Lussier, Christopher, blacksmith.
Manning, David, carriagemaker.
March, Thomas J., grocer.
March, Edward, commissioner of court for small causes.
Miller, L. S., clerk of court.
Morice, Rev. Charles, Church of England.
Nicoll, William, innkeeper.
Noel, Peter, painter and glazier.
Scafe, Thomas, tailor.
Vanvleit, T., postmaster.
Vanvleit, Alvin, tanner and shoemaker.

LAC MASKINONGÉ,

A small Village, situated in the Township of Brandon, County of Berthier, C. E.—distant from Montreal, 66 miles. Population of the Township about 2000.

ALPHABETICAL LIST OF PROFESSIONS, TRADES, &c.

Armstrong, James & Lewis C., mill owners.
Bethune, John G., M. D.
Chalut, Joseph O., notary.
Dame, A., M. D., clerk of court of small causes.
Defoy, Augustin, notary.
Dequoye dit Picard, Rev. J., Roman Catholic.
Girardin, C. P. D. O., mill owner.
Monday, Bernard, commissioner of court for small causes.
Morrison, William, general store.

LAMBTON, MILTON, and MIMICO,

Three VILLAGES situated within a little over a mile from each other, on Dundas st., in the Townships of York and Etobicoke, County of York, C. W.—Distant from Toronto, 8 miles. Population of the three Villages about 650. N.B.—The post office for the Villages is known as Etobicoke, P. O.

ALPHABETICAL LIST OF PROFESSIONS, TRADES, &c.

Bagnell, J. B., general store, Mimico.
Bryan, John, cooper, Milton.
Burkholder, John, waggonmaker, Mimico.
Cooper, Rev. H., Church of England, Mimico.
Creach, M., carpenter, Mimico.
Dawson, Joseph, waggonmaker, Mimico.
Dealtry, W., butcher, Mimico.
Duncan, J. W., carpenter, Mimico.
Dash, Peter, cooper, Lambton.
Fisher, Thomas, miller, Milton.
Gamble, William, postmaster, general store, woollen factory, mill owner and lumber merchant, Milton.
Guppy, Samuel, innkeeper, Milton.
Haines, James, innkeeper, Milton.
Hembrough, M., butcher, Mimico.
Ferrier, John, baker, Mimico,
Hawley, L., shoemaker, Milton.
Howland, W., miller, store keeper and distiller, Lambton.
Hickey, William, tailor, Milton.
Hickman, W., tailor, Mimico.
Kitchen, J., mason, Mimico.
Learmont, W., carpenter, Milton.
Lougheed, ——, carpenter, Milton.
McConnell, John, temperance inn, Milton.
McLean, Alexander, mason, Mimico.
Mahaffey, William, blacksmith, Mimico.
Milne, Thomas, shoemaker, Milton.
Montgomery, Thomas, innkeeper, Mimico.
Mussen, Edward, lumber merchant, Mimico.
Oliver, J. D., carpenter, Milton.
Paterson, David, shoemaker, Mimico.
Poole, Eli, waggonmaker, Milton.
Porritt, R., shoemaker, Mimico.
Rogers, J. G., saddler, Milton.
Rowell, W., blacksmith, Milton.
Shanks, J. W., carpenter, Milton.
Smith, Thomas, innkeeper, Mimico.
Stuart, John, cooper, Milton.
Tindall, R., innkeeper, Lambton.
Wolfe, Mrs., innkeeper, Lambton.

LANARK,

A VILLAGE situated in the Township of Lanark, and County of Lanark, C. W.—distant from Perth, 11 miles—usual stage fare, 5s. Population about 300.

ALPHABETICAL LIST OF PROFESSIONS, TRADES, &c.

GEMMILL, J. K., printer and publisher of the Lanark Observer.
HALL, JOHN, postmaster.

Buffam, Samuel, innkeeper.
Caldwell, B. & J., general merchants, No. 1, George st.
Caldwell, Alexander, lumber merchant.
Craig, John, carriagemaker.
Craig, Adam, cooper.
Craig, ——, beef and pork inspector.
Dobie, Thomas, blacksmith.
Dobie, William, boot and shoemaker.
Drysdale, James, cabinetmaker.
Drysdale, Robert, cabinetmaker.
Fraser, Rev. Thomas, Church of Scotland.
French, Francis, tailor.
Gallinger, J., blacksmith and horseshoer.
Gallinger, Jacob, axemaker.
Gemmill, James, joiner and cabinetmaker.
Hall, J. & F., general merchants, No. 5, George st.
Hall, A. G., clerk and accountant.
James, John, house carpenter.
James, Robert, tailor.
Kelly, J. C., & Co., fanning mill-makers.
Lamont, Joseph, hotelkeeper.
Livingston, John, tailor.
McInnes, Alexander, waggonmaker.
McLaren, Peter, grammar school teacher.
Mair, John, boot and shoemaker.
Mair, James, & Son, general merchants, No. 3, George st.
Maxwell, Daniel, carpenter.
Monahan, William, beef and pork inspector.
Monroe, Alexander, M. D., chemist and druggist, No. 6, George st.
Robertson, William, joiner.
Smith, John, tanner and dealer in harness.
Wilson, Thomas, spirit dealer.
Wilson, Thomas, boot and shoemaker.
Wright, John, housepainter.

LANCASTER,

A VILLAGE situated in the Township of Lancaster, County of Glengarry, on the river St. Lawrence—distant from Montreal, 66 miles, from Cornwall, 16 miles. Population about 220.

ALPHABETICAL LIST OF PROFESSIONS, TRADES, &c.

CAMERON, ALLAN, farmer, about 2 miles below the village.
MCBAIN, WILLIAM, dealer in dry goods, groceries, hardware, crockery and provisions.
MCDONALD, R. S., lumber merchant.
MCEDWARD, WILLIAM, dealer in dry goods, groceries, hardware, crockery, provisions, &c.
MCEDWARD, ALEXANDER, farmer and dealer in dry goods, groceries, hardware, provisions, drugs, &c.

McNicol, Donald, farmer and carriagemaker—all descriptions of vehicles made to order in the best manner, and on reasonable terms.

Ross, Murdoch, farmer and carriagemaker—all kinds of vehicles made to order in the best style, and on moderate terms.

Strickler, Alexander, wharfinger.

Beattie, Dr. Alexander.
Dunlop, James, tanner.
Dunlop, James, shoemaker.
Dunn, John, tailor.
Finney, Peter, saw mills, about 1 mile below the village.
Gillespie, William, blacksmith.
McCrimmon, Duncan, shoemaker.
McIver, Roderick, shoemaker,
McLachlan, Kenneth, wood merchant.
McLean, Hugh, farmer and carriagemaker.
McLean, John, blacksmith.
McLennan, Alexander, tanner.
McLeod, Robert, saddler and harnessmaker.
McNaughton, Donald, tailor.
McPherson, Kenneth, postmaster.
McPherson, Rev. Thomas, Church of Scotland.
Maxwell, Archibald, shoemaker.
Munro, Hugh, storekeeper.
Robinson, Dr. Charles.
Robinson, William, collector of customs.
Ross, John, blacksmith.
Ross, Alexander, saddler and harnessmaker.
Ross, Donald, innkeeper.
Sangster, James, Lancaster house.
Steward, John, cabinetmaker.
Stuart, Archibald, innkeeper.

LANORAIE.

The Village of Lanoraie is situated on the river St. Lawrence, in the Seigniory of the same name, and County of Berthier, C. E.—distant from Montreal, 36 miles—usual steamboat fare, 3s 9d.

ALPHABETICAL LIST OF PROFESSIONS, TRADES, &c.

Dufour dit Latour, Thimothé, notary public, and commissioner of court for small causes.

Balthazar, Rev. Marie Joseph Melchior, Roman Catholic.
Beaugrand dit Champagne, Capt. Eli.
Cuthbert, Ross, seignior and mill owner.
Dalcourt, Captain Alexis.
Desrosier, Leopold, agent for seigniory.
Faribault, Joseph Edouard, notary public and mill owner.
Heynemann, John, miller.
Laliberté, André, boarding house.
Lafontaine, Louis Gonzague, commissioner of court of small causes.
Marcotte, Louis, boarding house.
Marion, Gonzague, boarding house.
Mackercher, John, clerk commissioners court.
Perrault, Joseph Fabien, general store.
Perrault, Eugène, general store.

LAPRAIRIE,

A Village situated on the south shore of the river St. Lawrence, in the County of Huntingdon, C. E. —distant from Montreal, 9 miles—usual steamboat fare, 7½d—usual stage fare, 2s 6d. Population about 1684.

ALPHABETICAL LIST OF PROFESSIONS, TRADES, &c.

Charleton, John, postmaster, dealer in hardware, groceries, crockery, &c., St. Ignace st.

Demers, Raphael, innkeeper, Ange Gardien st.

Dupré, J. B. Eric, dealer in dry goods, hardware, groceries, &c., Ste. Marie st.

Gariepy, E., hardware, groceries and general provision store.

Sauvageau, A. & T., distillers and general merchants.

Varin, J. B., notary public and mayor, Ange Gardien st.

Alexander, Dr. A. T., St. George st.
Barbeau, Louis, notary public, old St. Johns road.
Bizaillon, Bizard, wheelwright, old St. John st.
Bogg, Mrs., milliner, old St. John st.
Boucher, C., painter.
Boucher, Mrs., dry goods store.
Brossard, Dr., old St. John st.
Brainerd, A. H., superintendent of Champlain and St. Lawrence rail-road.
Brosseau, Julien, tavernkeeper, old St. John st.
Burrill, William, shoemaker, Ange Gardien st.
Couturier, Christophe, general dealer, Ste. Marie st.
Dufresne, R., blacksmith, St. Ignace st.
Dupuis, Baptiste, notary public, old St. Johns road.
Durançeau, P. C., advocate.
Esinhart, Andrew, innkeeper, old St. John st.
Gadoua, L., saddler, Ste. Marie st.
Goodsil, Ephraim, innkeeper, St. Ignace st.
Hawley, W. F., registrar, St. George st.
Hebert, Edward, baker, St. Ignace st.
Kearney, J., tavernkeeper, St. Ignace st.
Kelly, A., tavernkeeper, St. Ignace st.
Lacombe, C., general dealer, Ste. Marie st.
Lanctot, Magloire, notary public, old St. Johns road.
Lanctot, T., tavernkeeper, St. Ignace st.
Laurier, Justinien, tanner, Ste. Marie st.
Leclere, B., shoemaker.
Lemire, Eustache, leather store, Ste. Marie st.
Lefebvre, T., tavernkeeper, old St. John st.

Lonsdale, Rev. R., Church of England.
Menard, Paul T., shoemaker.
Mingy, Rev. J. M., Roman Catholic.
Moussette, Antoine, tavernkeeper, Ste. Marie st.
Nish, William, brewer, St. Ignace st.
Normandin, C., blacksmith.
Pagnuel, John, tinsmith, Ste. Marie st.
Pettel, N., shoemaker, St. George st.
Philips, Robert, tavernkeeper, St. Ignace st.
Plante, L., tailor, St. Ignace st.
Portelance, L. H. Roi, tavernkeeper, St. Ignace st.
Rivers, J., shoemaker, St. Ignace st.
Rattel, Joseph, wheelwright, old St. Johns road.
Sasseville, Joseph, tinsmith, St. Ignace st.
St. Germain, J. B., saddler, St. Ignace st.
Sylvester, H., hardware, &c., Ange Gardien st.
Thomson, J., & Co., general dealers, St. George st.
Tramblé, J., blacksmith, old St. John st.
Vallée, Dr. William, St. Ignace st.
Vignon, Rev. F., Roman Catholic.

Town Council.—J. B. Varin, mayor; John Dunn, Dr. A. T. Alexander, T. Sauvageau, Louis Demers, Léon Brosseau, Barnabé Barbeau, councillors.

LA TORTUE,

A Village situated in the Seigniory of Lasalle, County of Huntingdon, C. E.—distant from Montreal 15 miles—usual stage fare in winter, 5s.—in summer, 3s. Population about, 500.

ALPHABETICAL LIST OF PROFESSIONS, TRADES, &c.

Moreau, Laurent Auguste, J. P., notary public, carding and fulling machinery, and flour and saw mills.

Boir, Edouard, innkeeper.
Bonneau, François Xavier, general store.
Cleghorn, William, commissioner of small causes.
Demeule, François, J. P. and commissioner of small causes.
Demeule, Charles, blacksmith.
Fauteux, Joseph, sleighmaker and joiner.
Pinsonneault, Alfred, (of Montreal,) LaTortue model farm.
Racicot, Charles, blacksmith.

LAWRENCEVILLE,

A Village situated in the Township of Stukely, County of Shefford, C. E.—distant from Melbourne, 21 miles—from Sherbrooke, 25 miles—from Waterloo, 12 miles.

ALPHABETICAL LIST OF PROFESSIONS, TRADES, &c.

Lawrence, Erastus, dealer in dry goods, groceries, hardware, &c., grist mill and pearl ashery.

Lawrence, P. H., blacksmith.
Lawrence, H., pail and tub factory.
Lawrence, H., junior, carpenter and joiner.
Smith, Jessie, cooper.

LAVALTRIE,

A Village and Seigniory situated on the River St. Lawrence, in the County of Berthier, C. E.—distant from Montreal, 30 miles. Population of the Seigniory about 1100.

ALPHABETICAL LIST OF PROFESSIONS, TRADES, &c.

Bondy, Agapite D., M. D.
Bourgeau, Pierre, general store.
Duplessis, Norbert L., notary public and postmaster.
Gravelle, Joseph, miller.
Hétu, Captain Jean Baptiste.
Hétu, Captain Joseph.
Laviolette, Captain Pierre.
Lesiege dit Lafontaine, Michel, stage house.
Marcotte, Jean Baptiste Hercule, M. D.
Vinet, Maxime, general store.

LENNOXVILLE,

A Village situated in the Township of Ascot, County of Sherbrooke, C. E.—distant from Sherbrooke, 3 miles—from Montreal, 98 miles.

BISHOP'S COLLEGE.

Rev. J. H. Nicholls, M. A., principal and professor of divinity.
H. Miles, A. M., vice-principal and professor of mathematics.
E. Chapman, B. A., professor of classical literature.
Rev. J. Hellmuth, professor of Hebrew, &c.
Rev. L. Doolittle, bursar.

COLLEGIATE SCHOOL.

Rev. J. Butler, head master; T. Willis, drawing master; M. Charbonnel, singing master.

ALPHABETICAL LIST OF PROFESSIONS, TRADES, &c.

VINCENT, C. R., dealer in dry goods, groceries, books, stationery, music, &c., agent for Appleton & Co., and other New York publishing houses.

Adams, Richard, shoemaker.
Alcorn, T. C., M. D.
Barrie, James, tailor.
Brooks, Charles, general store.
Carron, G., blacksmith.
Chapman, James, carpenter.
Cushing, T. P., general store.
Doolittle, Rev. Lucius, Church of England.
Fuller, Lewis, general store.
Hall, William, cabinetmaker.
Haskell, B. A., bailiff.
Hunting, William, saw mill.
Kenniston, J., cabinetmaker.
Mears, Mrs., ladies' school.
Olivier, J., shoemaker.
Weaver, Elijah, innkeeper.
Webster, G., brewer.

LINDSAY,

A VILLAGE situated in the Township of Ops, County of Peterborough, C. W.—distant from Peterboro, 28 miles—usual stage fare, 3s. 9d. Population about 550.

ALPHABETICAL LIST OF PROFESSIONS, TRADES, &c.

CULBERT, D., postmaster and commissioner of court of Queens' Bench.

Allanby, John, M. D.
Bigelow, Hiram, merchant, miller and wharfinger.
Britton, Charles, merchant.
Bird, Thomas, M. D.
Carey, ——, carpenter.
Clark, Thomas, brewer.
Conroy, ——, blacksmith.
Culbert, Elijah, tinsmith.
Culbert, Mrs. E., dressmaker.
Culbert, William, carpenter.
Chisholm, Rev. James, Roman Catholic.
Dunsford, George, attorney at law.
Dohenny, John, innkeeper.
Diment, John, shoemaker.
Elliot, ——, waggonmaker.
Fidler, Josiah, M. D.
Hargraves, Miss, dressmaker.
Johnson, John, tailor.
Keenan, Thomas, merchant.
Killen, Samuel, tailor.
Lee, Samuel, ploughmaker.
Lennon, George, merchant.
McDonnell, William, merchant.
Mitchell, John, innkeeper and stage owner.
Mortimer, ——, shoemaker.
Murphy, Jeremiah, blacksmith.
Oakley, Thomas, shoemaker.
O'Leary, Jeremiah, innkeeper.
Roche, George, merchant.
Rowe & Cotton, steamboat owners.
Sanderson, Rev. John, Wesleyan.
Sharp, Rev. Robert, Presbyterian.
Smith, John, distiller.
Talman, ——, blacksmith.
Thompson, Andrew, carpenter.
Tye, John, shoemaker.

L'ISLET,

A VILLAGE situated in the County of L'Islet, 48 miles below Quebec, on the South Shore of the River St. Lawrence.

ALPHABETICAL LIST OF PROFESSIONS, TRADES, &c.

Aubert, Benoni, flour mill.
Autille, Charles, carding mill.
Ballantyne, Duncan S., postmaster and land surveyor.
Casgrain, Oliver E., seignior and mill owner.
Cloutier, Captain Benoni.
Delage, Miss, general store.
Delage, Rev. F. X., Roman Catholic.
Dominique, Samuel R., deputy registrar.
Fafard, Joseph, general store and ashery.
Fortin, Captain Charles, mayor.
Fournier, Pierre C., clerk of commissioners court.
Gamache, Isaac, boarding house and lime kilns.
Gagné, Ignace, tannery.
Grenier, Charles O., general store.
Harrower, Captain Charles.
Jiasson, Jean F., general store and ashery.
Jiasson, Germain, general store.
Martin, Vincent, M. D., commissioner of court.
Pagnette, Maxime, general store.
Pouliot, Barthelemi, general store and ashery.
Proteau, J. B., miller.
Proteau, Joseph, miller.
Verault, Germain, notary.

LLOYDTOWN,

A VILLAGE in the Township of King, County of York, C. W.—distant from Toronto, 36 miles—usual stage fare, 5s. Population about 400.

ALPHABETICAL LIST OF PROFESSIONS, TRADES, &c.

Armstrong, George, school master.
Boddy, William, boot and shoemaker.
Brown, Garratt, blacksmith.
Brown, Joseph, boot and shoemaker.
Bull, Dr. Edward, coroner.
Burling, William, brickmaker.
Casey, John, tailor.
Cassidy, John, cooper.
Cummings, Jeremiah P., attorney at law, &c.
Dearling, George, chairmaker.
Doyle, Hugh, cooper.
Duffies, Adam, storekeeper.

Eastwood, Anthony, storekeeper.
Eastwood, Anthony, postmaster.
Edwards, George, tanner.
Ellis, Henry B., storekeeper.
Fannan, Bernard, boot and shoemaker.
Greenlees, Robert, cabinetmaker.
Maloney, Patrick, boot and shoemaker.
Osler, Rev. Henry Bath, Church of England.
Robinson, Richard, watchmaker.
Scott, Joseph, carding mill.
Shanks, Peter, carpenter.
Skelton, William, saddler and harnessmaker.
Smith, James H., commissioner for taking affidavits.
Smith, James H., storekeeper.
Smith, John, blacksmith.
Sloydill, Solomon, tanner.
Sloydill, Seymour H., furrier.
Snowden, Thomas, boot and shoemaker.
Stead, Elizabeth, tavernkeeper.
Street, Richard F., bricklayer.
Tracy, Patrick, tavernkeeper.
Tyson, Thomas W., miller.
Walsh, Robert, provincial surveyor.
Winn, George, wheelwright.
Wood, Marshall, wheelwright.
Wright, John, carpenter.
Wright, Thomas, bricklayer.

LONDON,

The County Town of the County of Middlesex, is situated in the Township of London, and is surrounded by the finest farming country in Canada. The Town is well watered, lying between two arms of the River Thames; and the Great Western Railroad, now in progress of construction, will pass through it. London is an electoral District, returning one member to the Provincial Parliament, and being the principal Town west of Hamilton, appears destined to become one of the main depôts for the commerce of the west—distant from Toronto, 125 miles—from Hamilton, 81 miles—from Brantford, 57 miles—from Woodstock, 31 miles—from St. Thomas, 17 miles—from Port Stanley, 26 miles—from Port Sarnia, 61 miles—from Goderich, 60 miles—from Chatham, 70 miles—from Detroit, 120 miles—and from Buffalo, 152 miles—usual stage fare to Chatham, 17s. 6d.—to Wardsville, 10s.—to Goderich, 15s.—to St. Thomas, 3s. 9d.—to Port Stanley, 5s.—to Woodstock, 6s. 3d.—to Brantford, 11s. 3d.—to Hamilton, 15s.—to Port Sarnia, 15s. Population about 6000.

AGENCIES OF ASSURANCE COMPANIES, BANKS, &c.

American Insurance Company of Amsterdam, New York, F. B. Beddome, agent.
Bank of Montreal, John Fraser, agent, Ridout st.
Bank of Upper Canada, James Hamilton, agent, Ridout st.
Britannia Life Assurance Company, Alfred G. Smyth, agent.
British America Fire and Marine Insurance company, W. W. Street, agent.
British Commercial Life Assurance Company, H. C. Hughes, agent.
Canada Life Assurance Company, W. W. Street, agent.
Colonial Life Assurance Company, Charles Monsarrat, agent.
Columbus Insurance Company, Henry Groves, agent.
Equitable Fire Insurance Company, James Hamilton, agent.
Ætna Insurance Company of Utica, Alexander Macdonald, agent.
Empire State Insurance Company of Saratoga Springs, New York, Lambkin and Scovell, agents.
Farmers' and Merchants' Insurance Company of Rochester, New York, Lambkin and Scovell, agents.
Franklin Insurance Company of New York, Lambkin and Scovell, agents.
Globe Insurance Company of London, England, D. J. Hughes, agent.
Gore Bank, W. W. Street, agent, Ridout st.
Hartford Insurance Company, Henry Groves, agent.
Hudson River Insurance Company of New York, Lambkin and Scovell, agents.
Kingston Fire and Marine Insurance Company, Alexander Macdonald, agent.
London Savings Bank, W. W. Street, actuary, Ridout st.
Merchants' Mutual Insurance Company of Buffalo, Joseph Franklin, agent.
National Loan Fund Life Assurance Society, James Hamilton, agent.
New York Protection Insurance Company, Henry Groves, agent.
North Western Insurance Company, Henry Groves, agent.
Poughkeepsie Insurance Company of New York, Lambkin and Scovell, agents.
St. Lawrence Insurance Company, Alexander Macdonald, agent.
Trenton Insurance Company of New Jersey, Lambkin and Scovell, agents.
United States Mutual and Joint Stock Insurance Company of New York, Joseph Franklin, agent.
United States Insurance Company of Potsdam, Alexander Macdonald, agent.
Washington Insurance Company, Henry Groves, agent.

PUBLIC OFFICERS.

Small, James E., judge of the county court.
Goodhue, Hon. George, M. L. C.
Wilson, John, M. P. P. for London.
Notman, William, M. P. P. for Middlesex, Dundas.
Hamilton, James, sheriff.
Brown, John, deputy sheriff.
Asken, J. B., clerk of the peace and county court, and crown lands agent.
Strathey, J. B., clerk of county council.
Burwell, H., county registrar.
Gill, W. C., deputy county registrar.
Meredith, John, clerk of division court.
Clench, J. B., revenue inspector and Indian agent.
Hanvey, Daniel, deputy revenue inspector.
Becher, Henry C. R., registrar of surrogate court.
Talbot, Freeman, county engineer.
Harris, John F. J., agent for marriage licenses.
Wanless, Dr. John, McKenzie, Dr. A., Moore, Dr. Charles, coroners.
Goodhue, Hon. George, postmaster.
Street, W. W., county treasurer, and secretary to the London building society.
Hughes, D. J., master and examiner in chancery.
Shanley, James, junr., master and examiner in chancery, and deputy registrar at London.
Morrill, S., mayor of London.
Farley, J., town clerk.
Wilson, John, superintendent of education.
Park, Samuel, jailor.
Haywood, J., bailiff.

RESIDENT CLERGY.

Rev. B. Cronyn, Church of England.
Rev. J. T. Kerwan, Roman Catholic.
Rev. M. Scott, Church of Scotland.
Rev. John Proudfoot, Free Church.
Rev. M. Pollard, Wesleyan Methodist.
Rev. N. F. Clark, Congregationalist.
Rev. R. Boyd, Baptist.
Rev. D. A. Turner, Colored Church.

ALPHABETICAL LIST OF PROFESSIONS, TRADES, &c.

Adams, Edward, wholesale and retail grocer, Dundas st.
Anderson, Daniel, merchant tailor and clothier, Dundas st.
Anderson, Murray, tin and copper smith, Dundas st.
Arnold, John, ladies' and gentlemen's boot and shoe store, Dundas st.
Asken, Charles, flour and provision merchant, Dundas st.
Beattie, John, carpenter, builder and contractor, King st.
Becher, H. C. R., barrister, land agent and registrar of surrogate court, Ridout st.
Beddome, F. B., land and general agent, auctioneer and commission merchant, Dundas st. See card, next page.
Beddome, Mrs., ladies' select school, Talbot st., North.
Bennett, J. M., Robinson Hall hotel and general stage house, Ridout st.—a house possessing every requisite comfort and convenience.
Biddlecombe, W., temperance hotel, Ridout st.—good accommodations and moderate charges, lunches and refreshments at all hours.
Bennett, Samuel, practical machinist and engineer.
Burwell, H., registrar for Middlesex, office, Court House.
Carling, W. & J., brewery, corner of Waterloo st. and Pall Mall.

F. B. BEDDOME,

Land, House, and General Agent,

Auctioneer and Commission Merchant,

LONDON, CANADA WEST.

F. B. BEDDOME begs to inform merchants generally, that he has commenced business in the above LINE, and that goods of any description entrusted to his care, will receive immediate attention, and be disposed of as advantageously as possible either by auction or private sale, according to instructions. Having resided many years in Canada, and having visited all the principal Towns East, and *every* Village West, he has had opportunities of knowing the best markets. He will continue to take quarterly journeys through the Western Districts, and will by this means be able to dispose of goods to much greater advantage, and to furnish intending

EMIGRANTS

With such information as they may require more correctly, having been appointed agent for several large

LAND OWNERS,

And having constantly fresh lots entered in his books, he can at all times supply lists of lands for sale, in any part of the country parties may wish to settle. Having been in business for many years, both in England and this country, he trusts he shall be able to give satisfaction to those who may favour him with their consignments. Parties having

Wild Lands, Farms, or Town Property,

They wish to dispose of, will do well to send the description, situation and price of the same, when it will be

ADVERTISED FREE OF ANY CHARGE,

A small per centage only charged when sales are effected.

Auctions Attended in Town or Country,

NOTES AND ACCOUNTS COLLECTED,

AND ALL DESCRIPTIONS OF GOODS AND COUNTRY PRODUCE RECEIVED ON CONSIGNMENT,

FIRE AND LIFE ASSURANCE OFFICE.

References in Canada.

MESSRS. MOFFATS, MURRAY & Co., ...	TORONTO.
HENRY ROWSELL, ESQ., ...	"
ANNDREW HAMILTON, ESQ., ...	"
DUNCAN BELL, ESQ., ...	HAMILTON.
C. L. HELLIWELL, ESQ., ...	"
H. C. R. BECHER, ESQ., ...	LONDON.
W. W. STREET, ESQ., (*Gore Bank*,)	"
GEORGE H. DERBY, ESQ., ...	BUFFALO, N.Y.

References in England.

MESSRS. FAVELL & BEDDOME, ...	16 Gresham Street, LONDON.
SAMUEL BEDDOME, ...	Mansion House, "
ROGER WATERHOUSE, ESQ., ...	LIVERPOOL.
W. R. CALLANDER, ...	MANCHESTER.

CARRY, JAMES, wholesale and retail grocery and provision store, Dundas st.
COLOVIN, M., general merchant, 33 Dundas st.
COTTRELL, GEORGE, auctioneer, commission merchant, and land agent, office, Covent Garden Market.
DANIELL, JAMES, barrister and attorney at law, King st.
DARCH, JAMES F., manufacturer and dealer in every description of saddlery, harness, trunks, &c., Dundas st.
DARCH, ROBERT, saddler, harness and trunkmaker, Dundas st.
DEADMAN, JAMES D., house, sign and ornamental painter, corner of King and Ridout sts.
DEWEY, WILLIAM, working gold and silversmith, and jeweller, from London, (England), 6 doors east of Robinson Hall—all kinds of repairs neatly executed.
DIXON & SON, hat, cap and fur manufacturers, 27 Dundas st.
EMERY, EDWARD, auctioneer and farmer, Westminster Township, P. O. address, London.
ESSERY, W. H., ladies' and gentlemen's boot and shoe store, Dundas st., opposite the Market.
FRASER, JOHN, agent of Bank of Montreal, Ridout st.
FREE PRESS, THE, newspaper, W. Sutherland, publisher, Talbot st.
GILL, W. C., attorney at law and land agent, office, Court house.
GILLEAN, JAMES, bookseller and stationer, 61 Dundas st.—a good stock of books and stationery of all kinds, constantly for sale upon favorable terms.
GLASS, WILLIAM, grocer and tea dealer, Dundas st.
GLEN, WILLIAM, dealer in groceries, wines, spirits and provisions, Dundas st.
GLEN, JAMES, tailor and clothier, Dundas st.—keeps always on hand, west of England, broad cloths, cassimeres, vestings, &c. Riding habits and military clothing made to order on short notice.
GOODHUE, HON. GEORGE, M. L. C., postmaster, office, Ridout st.
GRAHAM, J. M., bookseller and stationer, 25 Dundas st.—a choice stock of books and stationery of every description always on hand, and for sale on moderate terms.
GUNN & GORDON, staple and fancy dry goods warehouse, 35 Dundas st.
HART, D. W., general printing office, Ridout st.
HENDY & CARTER, importers of staple and fancy dry goods, 62 Dundas st., opposite the Market.
HOPE, BIRRELL & Co., general merchants and importers, 17, 19, and 21, Dundas st.
HORTON, WILLIAM, barrister and attorney at law, and commissioner of court of Queen's Bench, Ridout st.
HORTOP, T., butcher, stall No. 3, Covent Garden Market, Dundas st.
HUTCHINSON, CHARLES, law student, Ridout st.
JARMAN, WILLIAM, copper, zinc, tin and sheet iron worker, Richmond st., near M'Fee's corner, roofing, guttering, hot air works and steam pipes, fitted up on short notice.
KORDES, HERMAN, professor and teacher of music, Talbot st.
LABATT & ECCLES, ale and porter brewers, south end of Simcoe st.
LAWSON & BURGESS, staple and fancy dry goods warehouse, 11 Dundas st.
LAWRASON & CHISHOLM, importers of dry goods, groceries, hardware, crockery, &c., corner of Dundas and Talbot sts.
LAWRASON, LAURENCE, (of the firm of L. & C.,) residence, east end of Dundas st.
LEONARD, E., & Co., manufacturers of tin, copper and sheet iron wares, and dealers in stoves, patent pumps, &c., of all kinds, Dundas st.
LEONARD, E., iron founder, and machine factory, Ridout st.
MCBRIDE, SAMUEL, manufacturer of tin, copper and sheet iron ware, and dealer in stoves, patent pumps, &c., Ridout st—job work attended to on short notice.
MCDONALD, D., jun., dealer in staple and fancy dry goods, 43 Dundas st.
MCDOWALL, JOHN, Freemasons Arms hotel, Blackfriars bridge, Ridout st.—the brethren of the order will find here good accommodations and choice wines and liquors.
MCINTOSH, J. G., & Co., importers of staple and fancy dry goods, hosiery, gloves, &c., 57 Dundas st.

McVean, Duncan, tailor and draper, 5 Dundas st.—clothing made to order in superior style, on short notice and moderate terms.

Macdonald, Alexander, land and general agent, publishes a printed list of all lands &c., given to him for sale, which is sent free to applicants.—N. B., no sale, no charge.

Macfie, Daniel, & Co., wholesale and retail staple and fancy dry goods, Dundas st.

Macklin, J. C., wholesale grocery warehouse, North st.

Marsh, D. O., saddler and dealer in dry goods, groceries, hardware, crockery, saddles, harness, trunks, leather, &c., Ridout st.

Mathewson, Henry, baker and confectioner, Dundas st.

Middlesex Prototype, The, weekly paper, F. Talbot, publisher, 53 Dundas st.

Mitchell, B. A., chemist and druggist, 53 Dundas st.—a general assortment of paints, oils, glass, dye stuffs, brushes, perfumery, &c., constantly on hand.

Mountjoy, R., & Sons, cabinetmakers and upholsterers, Dundas st.

Murphy, D., dealer in groceries, provisions, &c., 23 Dundas st.

Mills, Wilson, general merchant and importer, Ridout st.

Newcombe, H. A., book, job and fancy printer, Robinson Hall buildings—ornamental printing in colours, bronze, &c., neatly and promptly executed.

Ockley, V., Royal Exchange hotel, corner of Dundas and Wellington sts.—a very good house.

Oliver, G., ladies' and gentlemen's boot and shoemaker, Dundas st.

O'Neil, John, Prospect House hotel, the new brick hotel near Blackfriars bridge—a good house, and good liquors.

Park & Scatcherd, barristers and attornies at law, 9 Dundas st., London, and at Woodstock.

Pattinson, Captain, residence, 3 miles from the town.

Peters, F. W., butcher and distiller, Ridout st., and stall No. 6, Covent Garden Market.

Philips, John, importer of staple and fancy dry goods, Dundas st.

Porte, Gilbert, ladies' and gentlemen's boot and shoemaker, Dundas st.

Raymond, Edmund, hat manufacturer and furrier, Ridout st.

Reid, Robert, bookseller and stationer, 45 Dundas st.—bookbinding and paper ruling of every description done on the premises, National, classical, and other school books, and standard works always on hand.

Reynolds & Gordon, grocery, wine, spirit and English porter merchants, agents for Molson and Co's., Montreal whiskey, 30 Dundas st.

Robinson, Joseph, butcher, stall No. 7 Covent Garden Market.

Rowland, William, Montreal boot and shoe store, Dundas st.—has always on hand a good stock of boots, shoes, ready made clothing, &c.

Ridout, Lionel, 41 Dundas st.—importer of English and American fancy and heavy hardware, which he offers either wholesale or retail on advantageous terms.

Rose, Hugh, grocer and tea dealer, 51 Dundas st.

Shanley, James, jun., barrister at law, master and deputy registrar in chancery, office, Ridout st.

Shaw & Vennor, importers of English and American hardware, saddlery, carpenters tools, &c., and agents for Montreal cut nails and wool carding machines, 67 Dundas st.

Smith, J. & N., Hope hotel, 46 Dundas st.

Smith, William, watchmaker and jeweller, Dundas st.

Smith, F., wholesale and retail grocer, Dundas st.

Smith, Roger, grist mill owner, residence, Ridout st.

Smyth, A. G. & J. B., wholesale and retail dealers in teas, wines, liquors, fruits, oils, crockery, glassware, &c., 13 Dundas st.

Smyth, John, Royal Exchange hotel, Ridout st.—a comfortable and convenient house.

Soper, W. H., gunsmith, sign of the "big gun," Ridout st.—gunsmithing and rifle making in all their branches attended to, trap making, stamp cutting, &c., &c., carried on.

STEWART, W. M., (late Stewarts Brothers,) merchant tailor, in the new brick building next to E. Adams, Dundas st.
STREET, W. W., agent Gore Bank, Ridout st.
SUTHERLAND, W., general printing office, Talbot st.
TALBOT, FREEMAN, county engineer and printer, over Mitchell's drug store, 53 Dundas st.
THOMPSON, D. M., barrister and attorney at law, Dundas st.
TYAS & WILLIAMS, importers of dry goods, groceries, china, glass, &c., Dundas st.—entrance to the market.
TIMES, THE, newspaper, D. W. Hart, publisher, Ridout st.
WANLESS, DR. JOHN, physician and surgeon, Dundas st.
WARE, D. T., & Co., watchmakers and jewellers, 31 Dundas st.—wholesale and retail dealers in watches, clocks, jewellery, silver plate, &c.
WARING & THOMPSON, importers and dealers in staple and fancy dry goods, 47 Dundas st.
WHEELER, HENRY, baker and confectioner, Ridout st.
WHITEHOUSE, G., grocery and provision store, Dundas st.
WILLIAMS, J. L., chemist and druggist, 7 Dundas st.
WILSON, JOHN, M. P. P., barrister and attorney at law, King st.
WILSON & HUGHES, barristers and attornies at law, conveyancers, &c., King st.
WILSON, ROBERT, temperance variety store and dealer in dry goods, groceries, crockery, books, stationery, &c., 63 Dundas st.

Abbott, A. S., collector of school tax, 4 North st.
Allen, John, bootmaker, Dundas st.
Allen, Thomas, bootmaker, Dundas st.
Anderson, Farrer & Moore, doctors, Ridout st.
Anderson, M., & Co., Globe foundry, Richmond st.
Ashton, G. W., bootmaker, Dundas st.
Ashton, John, artist, Dundas st.
Askin, J. B., clerk of peace, Court house.
Bailey, Rev. B., grammar school, King st.
Barker, W., innkeeper and messenger to royal engineer office.
Barry, J., M. D., Dundas st.
Begg, W., bootmaker, Dundas st.
Bentley, Robert, grocer, King st.
Birrell, John, residence, Dundas st., east.
Bissell, W., cabinetmaker, Richmond st.
Boyd, A. innkeeper, Richmond st.
Bonser, J., painter, Ridout st.
Brilliard, E., cabinetmaker, Dundas st.
Buckley, T. H., grocer, Dundas st.
Burke, Mrs., innkeeper, Dundas st.
Burns, P., printer, Dundas st.
Caddy, J. H., land agent, &c., Ridout st.
Carter, T., innkeeper, Wellington st.
Chisholm, H., residence east Dundas st.
Clark, W., cabinetmaker, North st.
Clinch, J. B., Richmond st.
Clissold, A., provision store, Dundas st.
Code, Thomas, carpenter, Talbot st.
Collins, J., bootmaker, King st.
Combs, Henry, cabinetmaker, King st.
Coote, John, livery stable, Dundas st.
Cox, B. & A., dry goods, Dundas st.
Colovin, C., general store, 9 Dundas st.
Craven, James, hair dresser, Dundas st.
Crookshank, J., cooper, Richmond st.
Crosby & Dart, smiths, &c., Richmond st.
Dalton, H., tallow chandler, Richmond st.
Darby, W., tailor, Richmond st.
Davis, Henry, watchmaker, Ridout st.
Devinny, W., baker, 42 Dundas st.
Diamond, John, brewer and distiller, North st.
Doyle, John, bootmaker, Richmond st.
Durand, William, bootmaker, Dundas st.
Egar, John, cabinetmaker, 26 Dundas st.
Elliott, James, builder, Ridout st.
Ellis, E. P., cabinetmaker, Dundas st.
Elson, John, butcher, Covent Garden Market.
Farrar, D., M. D., Ridout st.
Fitzell & Elliott, general store, Dundas st.
Franklin, J., land and general agent, Ridout st.
Francis, Thomas, auctioneer.
Free school, Miss Haigh, N. Wilson, P. Murtagh, teachers.
Gibbins, J., saddler and grocer, Dundas st.
Glass, David, flour store, Dundas st.
Going, Dr. H., physician and surgeon, King st.
Grannis, Miss, school, Talbot st.
Gray, W., innkeeper, King st.
Green, William, tailor, Dundas st., east.
Green, Messrs., builders, Dundas st., east.
Groves, H., general agent and auctioneer, York st.
Gunn, Alexander, bootmaker, Ridout st.
Gurd, John, gunsmith, Dundas st.
Hall, William, tailor, 55 Dundas st.
Hamilton, Alexander, barber, Dundas st.
Hamilton, James, agent Bank of Upper Canada, Ridout st.
Hamilton, William, provision store, Ridout st.
Hamilton, James, sheriff, office, Court house.
Hart, R., tailor, Dundas st.
Hayden, Mrs., dressmaker, Richmond st.
Hayton, J., innkeeper.
Haskett, Thomas, painter, Wellington st.
Henderson, Mrs., milliner, King st.
Hicks, John, bootmaker, Dundas st.
Higgins, B., innkeeper, Dundas st.
Hineman, E., grocer, Richmond st.
Hiscox, T., livery stables, Dundas st.
Holmes, Miss, ladies school, York st.
Holmes, M., carriagemaker, King st.
Holmes, H., M. D., York st.
Hughes, H. C., notary and insurance agent, York st.
Hyman, E. N., tanner, Talbot st.
Irwin, E., innkeeper, Dundas st.
Jackson & Elliott, Eagle foundry, Ridout st.
Jeffrey & Sons, cabinetmakers, Dundas st.
Jeanneret, J., watchmaker, Dundas st.
Jennings, John, livery stables, King st.
Johnson, E., & Co., bootmakers, Dundas st.
Jones, A. B., grocer, Ridout st.

Jones, A. T., drugs and herbs, Ridout st.
Junor, R., bootmaker, Ridout st.
Kelly, Samuel, cigarmaker, Dundas st.
Keily, John, bridge builder, Dundas st.
Keily, W. F., livery stables, Dundas st.
King, Thomas, flour store, Dundas st.
King, William, saddler, Dundas st.
Kitchen, John, provision store, Ridout st.
Lambkin, H., insurance agent, Dundas st.
Lee, W. B., innkeeper, Dundas st.
Lindsay, W., innkeeper, Dundas st.
Lord, T., weaver, Wellington st.
Lovelace, James, temperance innkeeper, Richmond st.
Lowrie, Alexander, carriagemaker, Talbot st.
McBride, W. & J., carriagemakers, Richmond st.
McCann, Peter, innkeeper, Richmond st.
McClary, W., surveyor, Wellington st.
McClary, O., tinsmith, King st.
McCue, J., innkeeper, Richmond st.
McDonald, John, provision store, Richmond st.
McGill, Francis, general store, 15 Dundas st.
McKittrick, P., tailor, Ridout st.
McKenzie, Andrew, M. D., King st.
Macleod, Robert, cabinetmaker, Richmond st.
Magee, G. G., general store, Dundas st.
Maginnis, J., innkeeper.
Magill, M., dry goods, Dundas st.
Martin, Mrs., dressmaker, Dundas st.
Mosby, Joseph, barber, Dundas st.
Mathews, J., innkeeper, Wellington st.
Meredith, John, clerk of division court, Court house.
Merrill, J. B., cabinetmaker, Richmond st.
Moore, William, distiller, North st.
Morrell, S., tanner, Ridout st.
Mowle, John, provision store, Dundas st.
Murray, R. S., dry goods, 29 Dundas st.
O'Brien, T., cooper, Richmond st.
Oxenham, J., smith and bell hanger, Dundas st.
Parkinson, R., flour store, Dundas st.
Paul, Anson, grocer, Dundas st.
Payne, C., innkeeper, Dundas st.
Pegler, G., butcher, stall No. 2 Covent Garden Market.
Peel, T., tailor, Dundas st.
Perrin, L., jun., baker, Dundas st.
Philips, Thomas, M. D., King st.
Pettegrew, Samuel, butcher, stall No. 4 Covent Garden Market.
Plummer & Pacy, waggonmakers, Ridout st.
Pomeroy, S. S., commission merchant, Dundas st.
Reynolds, Mrs., milliner, Dundas st.
Richardson, Thomas, butcher, stall No. 8 Covent Garden Market.
Roark, John, carriage trimmer, King st.
Robinson, Mrs., innkeeper, Dundas st.
Robinson, J., cooper, Richmond st.
Rowley, M. H., recess, Ridout st.
Ryan & King, painters, Clarence st.
Scatcherd, Thomas, barrister, Dundas st.
Scanlan & Smith, chandlers, Clarence st.
Salter, John, chemist and druggist, Ridout st.
Seger, M., stage office, Robinson Hall.
Shepherd, T. W., auctioneer, Dundas st.
Short, Reuben, bootmaker, Dundas st.
Siddons, John, printer, 53 Dundas st.
Sisterson, T. M., innkeeper, Ridout st.
Skinner, Mrs., dressmaker, Dundas st.
Smith, Moses, baker, Ridout st.
Smith, Edward, butcher, stall No. 5 Covent Garden Market.
Soper, P., gunsmith, Ridout st.
Steeds, William, painter, Ridout st.
Stone, A. C., surgeon dentist, Dundas st.
Strathey, J. B., clerk of district council, Court house.
Strong, A., innkeeper, Dundas st.
Summers, G., provision store, Dundas st.
Summers, P., innkeeper, Ridout st.
Talbot & Son, auctioneers and land agents, Ridout st.
Thompson, Richard, shoemaker, Ridout st.
Tibbs, John, grocer, Richmond st.
Till, William, cabinetmaker, Dundas st.
Vallier, ——, blacksmith, Dundas st.
Vannorman, A., tailor, Ridout st.
Watson, D., school, Ridout st.
Webb & Elliott, blacksmiths, Wellington st.
Westland, James F., agent for the Globe newspaper, York st.
Wheeler, B., bootmaker, Dundas st.
Wigmore, William, bootmaker, Dundas st.
Williams, W., blacksmith, Richmond st.
Webb, Thomas, innkeeper.
Whitney, M., innkeeper.

MILITARY DEPARTMENTS.

F. B. Field, assistant commissary general.
F. S. McGregor, treasury clerk.
Lieutenent B. A. Wilkinson, royal engineers.
T. Wilson, barrack master.

LONGUEUIL,

A Village situated in the Seigniory of Longueuil, County of Chambly, C.E.—distant from Montreal, 4 miles—usual steamboat fare, 3d.—the St. Lawrence and Portland Railroad commences here. Population of the Parish about 4500.

ALPHABETICAL LIST OF PROFESSIONS, TRADES, &c.

Hurteau, Isidore, notary public, Chambly st.
Hurteau, Pierre E., notary public, Chambly st.
Lecour, Joseph, merchant, dealer in hardware, groceries, dry goods and postmaster, &c., Chambly st.

Achin, Madame André, general store, St. Charles st.
Bartin, Aimé, shoemaker, St. Charles st.
Bourdon, Joseph, butcher, St. Charles st.
Bouthillier, Clément, wheelwright, Chambly st.
Bouthillier, Moise, Chambly st.

Brassard, Rev. Louis M., Roman Catholic, St. Charles st.
Chagnon, J., tailor, Chambly st.
Charron, Edouard, shoemaker, Chambly st.
Chiniquy, Rev. Charles, Roman Catholic, St. Charles st.
Collin, Joseph, grocer, St. Charles st.
Collin, Alexis, tavernkeeper, Chambly st.
Collin, Laurent, butcher, St. Charles st.
Davignon, Hubert, butcher, St. Charles st.
Davignon, Pierre, M. D. and M. P. P., Charlotte st.
Pepin, Régis, blacksmith, Chambly st.
Paquet, Joseph, shoemaker, Chambly st.
Putnam, François, wheelwright, Charlotte st.
Rollin, Dr. Alexis, Chambly st.
Sabourin, Dr. Charles, mayor, Chambly st.
Séré, L., shoemaker, Grant st.
St. Michel, Charles, butcher, St. Charles st.
Thibeault, Jean, wheelwright, Grant st.
Trudeau, André, baker, Chambly st.
Daniel, Nestor, baker, Grant st.
Deniger, Charles, wheelwright, Grant st.
Durant, François, wheelwright, Chambly st.
Gariepy, Joseph, wheelwright, Chambly st.
Gariepy, Xavier, wheelwright, Broadway.
Goyet, Joseph, notary public, St. Charles st.
Hemond, Joseph, shoemaker, Chambly st.
Hicks, Rev. E., Roman Catholic, St. Charles st.
Lahaye, L., shoemaker, Chambly st.
Laurin, Louis, blacksmith, Chambly st.
McVey, John, tavernkeeper, Charlotte st.
Marçeau, Louis, blacksmith, Chambly st.
Messier, Louis, shoemaker, Chambly st.
Mongeau, Henri, general dealer, St. Charles st.
Normandin, André, butcher, Chambly st.
Normandin, Charles, butcher, Chambly st.
Pagé, Eustache, notary public, Chambly st.
Patenaude, Joseph, wheelwright, James st.
Valade, François Xavier, notary public, Chambly st.
Viau, Abraham, butcher, Chambly st.
Viau, Alexis, wheelwright, Charlotte st.
Viau, Augustin, butcher, St. Charles st.
Viau, Joseph, butcher, St. Charles st.
Viau, Léon, wheelwright, Charlotte st.

LONGUE POINTE,

A Village in the Seigniory of Montreal, situated in the County of Montreal—distant from Montreal, 6 miles. Population of Parish 1200.

ALPHABETICAL LIST OF PROFESSIONS, TRADES, &c.

Blanc, Louis, shoemaker.
Blanc, Manuel, wheelwright.
Bouchard, Etienne, blacksmith.
Bunbury, John, shoemaker.
Décari, Charles, wheelwright.
Drapeau, Rev. Jean, Roman Catholic.
Ferguson, James, general dealer.
Jannot, Joseph, general dealer.
Jannot, Amable, wheelwright.
Jannot, Benjamin, boarding house.
Lapointe, Captain Louis.
Morin, Jean B., general dealer.
Morin, Jean, boarding house.
Morin, Hubert, wheelwright.
Pepin, Captain Benjamin.
Trudeau, Joseph, notary public.
Trudeau, Octave, general dealer.

L'ORIGNAL,

The County Town of the United Counties of Prescott and Russell, is situated on the River Ottawa, in the Township of Longueuil, C. W.—distant from Montreal, 66 miles—usual steamboat fare, 10s.—distant from Bytown, 54 miles—usual steamboat fare, 6s. 3d. Population about 650.

PUBLIC OFFICERS.

Freel, Peter, judge of the county court.
McKenzie, W. R., judge of surrogate court.
Johnson, Thomas H., M. P. P. for Prescott and Russell.
Johnson, Chauncy, sen., warden of united counties.
Treadwell, Charles P., sheriff.
McDonald, Donald F., clerk of the peace, revenue inspector, and clerk of the county council.
Reed, George D., county registrar.
Marston, John W. registrar of surrogate court and clerk of county court.
Johnson, Thomas H., deputy clerk of the crown and county treasurer.
Johnson, Thomas H., postmaster.
McCann, Henry, crown lands agent.

ALPHABETICAL LIST OF PROFESSIONS, TRADES, &c.

Marston, J. W., general merchant, and agent of the National Loan Fund Life, and Equitable, and Provincial Mutual Fire Insurance Companies.

Baribeau, Louis, blacksmith.
Bonneau, Boniface, innkeeper.
Clare, Frederick, saddler.
Costello, Martin, shoemaker.
Capperson, Rev. C. David, Wesleyan.
Chesser, Mrs. H., innkeeper.
Davidson, Alexander, innkeeper and wharfinger.
Dauth, Pierre, carpenter.

Ferguson, Thomas, carpenter.
Flynn, Charles, blacksmith.
Johnson, Chauncy, general store.
Johnson, Chauncy, jun., pearlash factory.
Larochelle, Dr. Pierre.
McLeod, John, tailor.
Murray, Dr. Angus.
Mackenzie, W. R., barrister at law.
Mignault, Rev. D. R. P., Roman Catholic.
O'Brien, John, innkeeper.
O'Brien, Peter, barrister at law.
Pattee, David, notary public.
Prouty, N. C., baker.
Ross, W. A., school teacher.
Sauriol, Thomas, carriagemaker.
Shaw, John, tanner and shoemaker.
Treadwell, Charles P., flour and saw mills.
Walker, Gavin, general store.

LOTBINIÈRE,

A Village situated on the South shore of the River St. Lawrence in the Seigniory and County of Lotbinière, C. E.—distant from Quebec, 45 miles. Population of the Parish about 3200.

ALPHABETICAL LIST OF PROFESSIONS, TRADES, &c.

Auger, Major Joseph.
Boucher, Captain Louis.
Castonguay, Captain Pierre.
Chavigny de la Chevrotière, Octave, notary public.
DeVilliers, François Xavier, general store and notary public.
Filteau, Major Joseph, postmaster, notary public and clerk of the circuit court.
Frenet, Captain Michel, J. P.
Grenier, Louis Urbain, M. D. and J. P.
Lemay, Charles Antoine, notary public.
Lemay, Léon, boarding house.
Legendre, Louis, land surveyor.
Mongenais, L., agent of seigniory.
Marchand, Eric, miller.
Méthot, E., general store.
Noël, Captain Joseph.
Noël, Urbain, clerk of the peace.
Noël, David, notary public.
Ouellette, Henri Pierre, M. D.
Paré, Captain Amable.
Perrault, Louis Frédéric, miller.

McNAB,

A Township and Village in the County of Renfrew, C. W. Population of the Township about 1500.

ALPHABETICAL LIST OF PROFESSIONS, TRADES, &c.

Morris, James, postmaster and county registrar.

Bourke, Edward, innkeeper.
Devine, Mathew, shoemaker.
Dickson, Robert, weaver.
Frazer, Rev. S., Church of Scotland.
Henderson, Archibald, weaver.
Forrest, John, weaver.
Leckie, David, innkeeper.
McNab, D. C., school teacher.
Martin, John, lumber merchant.
Mackie, David, carpenter.
Morris, Peter, & Co., general store.
Morris, William, lumber merchant.
Morris, James, jun., town reeve.
Neil, Nicholas, cooper.
Rochester, George, miller.
Rochester, William Y., general store.
Sutherland, John, tailor.
Stewart, Allan, township clerk.
Wright, Nathaniel, innkeeper.

MADOC,

A Village situated in the Township of Madoc, within 1½ miles of Hay Lake, County of Hastings, C. W.—distant from Belleville, 28 miles. Population about 250.

ALPHABETICAL LIST OF PROFESSIONS, TRADES, &c.

Bull, Henry, jun., general store.
Cameron, Murdoch, flour and saw mills.
Canniff, Isaac, innkeeper.
Farmer, J. G., general store.
Flagler, John R., smith and carriagemaker.
Franklin, Edward, storekeeper.
Holmstead, George, postmaster and general store.
McDonald, John, lumber merchant and storekeeper.
McGuire, Francis, storekeeper.
McKenzie, Simeon, innkeeper.
Madoc iron works, Mr. Seymour, manager.

MAGOG,

A Village situated in the Township of Magog, County of Stanstead, and District of St. Francis, C. E.—distant from Montreal, 80 miles—stage fare, 7s 6d—from Stanstead, 20 miles—stage fare, 5s.

ALPHABETICAL LIST OF PROFESSIONS, TRADES, &c.

Merry, Ralph, tavern, hotel and boarding house.

Abbot, Calvin, general dealer.
Abbot, C., postmaster.
Borland, Denison, tailor.
Boswell, Solomon, tavernkeeper.

Bullard, Hornson, cabinetmaker.
Ives, B. H., J. P.
Johnson, A. B., tanner and shoemaker.
Knowlton, L. & N., saw and grist mills.
Magog Woollen Company.
Merrill, Peter, Merry's inn.
Summers, Dr., physician.
Turner, Charles, & Sons, blacksmiths.

MAITLAND,

A VILLAGE situated on the River St. Lawrence, in the Township of Augusta, County of Grenville, C. W.—distant from Prescott, 7 miles—from Brockville, 5 miles. Population about 200.

ALPHABETICAL LIST OF PROFESSIONS, TRADES, &c.

KENNEDY, DAVID, Crown hotel—travellers will find good accommodations at this house, and charges moderate.

WEBSTER, WILLIAM, hotelkeeper—travellers will find a comfortable house, and conveyances are furnished when required.

Blakeley, Rev. Robert, Church of England.
Dickson, John, tailor.
Dunham, Daniel, blacksmith.
Garvey, William, storekeeper.
Gibson, Hiram, cooper.
Gracev, James, cooper.
Harvey, James, flour mill and storekeeper.
Harvey, Robert, postmaster.
Humble, William, blacksmith.
Jones, D., collector of customs.
Kirland, Andrew, shoemaker.
Lemon, Charles, grist and saw mills and foundry.
McCulloch, Henry, shoemaker.
McCulloch, John, carpenter.
Miles, Willard, dairyman.
Newell, Anthony, tailor.

MANCHESTER, *late* FRANKFORD,

A VILLAGE situated on the River Trent, in the Township of Sidney, County of Hastings, C. W—distant from Trent Port, 8 miles—usual stage fare, 2s. 6d.—distant from Belleville, 15 miles—usual stage fare, 5s. Population about 450.

ALPHABETICAL LIST OF PROFESSIONS, TRADES, &c.

ROBLIN, M. B., & M. C., general merchants and storekeepers, corn dealers, millers, lumber merchants, &c.

Anderson, Robert P., blacksmith.
Bennett, Charles W., cooper.
Bliss, J. S., woollen factory and carding mill.
Bowen, William, general store, postmaster, miller and commissioner of court of Queen's Bench.
Bowen, Daniel G., general store.
Chase, Andrew, carrier to Trent Port.
Clute, Richard R., general store.
Clute, William, shoemaker.
Damon, Rev. A., Wesleyan.
Davis, H. S., cabinetmaker.
Donoghue, P. C., carriagemaker.
Doyle, John, shoemaker.
Francis, John, general store.
Gamble, Thomas, shoemaker.
Gartshore, R. S., flour, saw and carding mills, 2 miles west of the village.
Hamlin, Stephen, carriagemaker and temperance inn.
Howard, Thomas J., saddler.
Johnson, H. H., general store.
Ketcheson, Joseph, builder.
Lord, John, iron founder.
McCaw, William, tailor.
McFarlane, William, shoemaker.
McGowan, Mrs., grocer.
McDonagh, Patrick, carpenter.
Marsh, William B., lumber merchant.
Moyle, William, builder.
Pettit, E., blacksmith.
Roblin, M. B., commissioner of court of common pleas.
Sheriff, Robert N., temperance inn and blacksmith.
Smith, John, miller.
Sullivan, Mrs., grocer.
Turner, Cornelius, builder.
Wilson, John, shoemaker.
Winn, Samuel, cooper.

MARIATOWN,

A VILLAGE situated on the Williamsburg Canal, in the Township of Williamsburg, C. W.—distant from Prescott, 21 miles—from Cornwall, 29 miles. Population about 125.

ALPHABETICAL LIST OF PROFESSIONS, TRADES, &c.

RAYMOND, WILLIAM, dealer in dry goods, groceries, hardware, crockery, pot ashes, &c.

STEARNS, H. G., dealer in dry goods, groceries, hardware, crockery, &c.

Bowen, Henry, iron founder.
Carrière, T., waggonmaker.
Coyle, Rev. B., Roman Catholic.
Hanes, Jacob, innkeeper.
Hare, John, shoemaker.
Heagle, Peter, tannery.
McMartin, Alexander, general store.
Nash, Samuel, blacksmith.
Nevens, C. S., general store, chairmaker and potash factory.
Rose, Daniel, tailor.
Sweet, ——, grain store.
Taylor, George, shoemaker.
Tracy, William, land surveyor.
Witted, Rev. ——, Wesleyan Methodist.

MARKHAM,

A VILLAGE situated in the Township of Markham, County of York, C. W.—distant from Toronto, 20 miles—usual stage fare, 2s. 6d. Population about 650.

ALPHABETICAL LIST OF PROFESSIONS, TRADES, &c.

Armstrong, William, barley mill.
Armstrong, William, innkeeper.
Barker, Archibald, storekeeper and postmaster.
Barker, A., grist mill owner.
Cash, David, fanning machine and pumpmaker.
Crosbey, H. B., store keeper.
Doherty, Dr. John.
Eckart, G., inspector of licenses.
Flemerfelt, George, storekeeper.
Flemerfelt, William, tanner.
Forster, M. W., threshing machine manufacturer.
Gorkan, Miss, girls school.
Hall, C. F., waggonmaker.
Hall, H., innkeeper.
Holden, S., J. P., general store.
Houck, Lewis, storekeeper.
Houck, L., fanning machine and pumpmaker.
Hunter, H., storekeeper.
Ireland, John, inspector of licenses.
Kerr, Rev. P., Wesleyan Methodist.
Milne, T. A., grist mill owner.
Milne, T., cloth manufacturer.
Miller, Dr. Samuel.
Morrison, William, inspector of licenses.
Pringle, James, waggonmaker.
Robson, John, grist mill owner.
Robertson, John, tanner.
Scott, William, waggonmaker.
Schoules, F. H., boy's school.
Speight, Thomas, waggonmaker.
Stewart, Rev. James, Church of Scotland.
Wilson, G., junr., waggonmaker.
Wright, Dr. H. H.
Wright, S. R., & Co., foundry.

TOWNSHIP COUNCIL.—David Reesor, reeve; Henry Miller, deputy reeve; Samuel Reesor, C. Keller, George Pringle, junr., councillors—A. B. Crosbey, clerk and treasurer; J. Pringle, junr. and William Nicholls, assessors and collectors.

MARMORA,

A VILLAGE situated on Crow River, in the Township of Marmora, C. W.—distant from Belleville, 32 miles—and from Kingston, 82 miles. Population about 200.

ALPHABETICAL LIST OF PROFESSIONS, TRADES, &c.

Bleecker, George, general store and innkeeper.
Brady, Mrs., innkeeper.
Brady, Charles, tailor.
Chisholm, ——, grist and saw mills.
Clark, John, blacksmith.
Claremont, E. A., blacksmith.
Higgins, John, carriagemaker.
Johns, B., saw mill.
Kelly, William, tailor.
Laycock, Richard, postmaster and shoestore.
Laycock, Mrs., milliner.
Leggett, Joseph, mason.
Marmora foundry, Co., George Neilson, manager.
Meath, John, carpenter and builder.
Seagriff, James, general store and innkeeper.
Sloan, John, blacksmith.
Vancleek, W. Peter, saw mill.
Youngs, W., general store.
Youngs & McConnell, shoemakers.

MARTINTOWN,

A VILLAGE situated in the Township of Charlottenburg, County of Glengarry, C. W.—distant from Montreal, 75 miles—distant from Cornwall, 13 miles—and from Lancaster, 11 miles. Population about 300.

ALPHABETICAL LIST OF PROFESSIONS, TRADES, &c.

Blackwood, Robert, general store.
Burton, James, innkeeper.
Foulds, John, tanner.
Grant, Dr. James.
Gray, Donald, turner.
Irvine, James, waggonmaker.
Kelly, J. J., saddler.
McDonald, James, blacksmith.
McDonald, Duncan, blacksmith.
McDonnell, George A., innkeeper.
McGregor, Murdoch, general store.
McLaurin, Rev. John, Church of Scotland.
McLeod, Angus, wheelwright.
McLeod, Peter, saddler.
McMartin, Alexander, postmaster, miller, carding, fulling and cloth dressing mills.
McMartin, Duncan, general store.
McNaughton, Donald, wheelwright.
McRae, James, blacksmith.
Simpson, Dr. John.
Smith, John R., general store.
Smith, William, blacksmith.
Wilson, Mrs. Charlotte, storekeeper.
Wilson, Alexander, distiller.

MATILDA,

A VILLAGE situated on the Point Iroquois Canal, in the Township of Matilda, C. W.—distant from Prescott, 15 miles—and from Cornwall, 36 miles. Population about 125.

ALPHABETICAL LIST OF PROFESSIONS, TRADES, &c.

CARMAN & BAILEY, dealers in dry goods, groceries, hardware, crockery, stationery and school books.

PHILLIPS, Z. M., innkeeper—a comfortable house and reasonable charges.
SANDERSON & CARMAN, wholesale and retail dealers in dry goods, groceries, hardware, crockery and general lumber merchants and saw mills.
WALDORFF, JACOB, innkeeper—travellers will find good accommodation, and conveyances are furnished when required.

Baldwin, Josiah, tanner and leather merchant.
Brouse, George, postmaster, general store and saw mill.
Byrnes, Samuel, grocer.
Carman, Phillip, tanner and leather merchant.
Dick, Rev. ——, Baptist.
Dundas grammer school, Rev. Mr. Dick, principal.
Elliott, William, flour mill, carding and fulling mills.
Hutchison, William, blacksmith and axe factory.
Hurlburt, Rev. A., Wesleyan Methodist.
Lang, John, general store.
Lowry, Robert, grocer.
Ross, J. S., & Co., general store.
Rose, William, deputy collector of customs.
Sanderson & Carman, saw mills.
Shaver, W. J., saddler and harnessmaker.
Vanallen, Peter, shoemaker and tanner.
Worthington, Addison, M. D.
Wylie, Dr. Alexander, 3 miles above the village.

MELBOURNE,

A VILLAGE situated in the Township of Melbourne, County of Sherbrooke, and District of St. Francis, C. E., on the west bank of the River St, Francis—distant from Sherbrooke, 24 miles—usual stage fare, 6s 3d—from Port St. Francis, 63 miles—usual stage fare, 18s 9d—from Montreal, 90 miles and from Quebec, 100 miles.

ALPHABETICAL LIST OF PROFESSIONS, TRADES, &c.

EVANS, MRS., widow of the late Rev. S. Evans, ladies' boarding school.
HARDY, JOHN, hotel and tavern and general stage house.
FOWLER, WILLIAM HOLLINGWORTH, M. D., J. P.
LEWIS, RICHARD, builder—premium exhibitor at Montreal of the railway truss of economical bridges.
TAIT, THOMAS, dry goods, grocery, hardware, crockery and general provision merchant, pearl ash manufacturer and postmaster.
THOMAS, D., notary public, and justice of the peace.

Beaman, John, cooper.
Brownlow, James, bailiff of superior court.
Campbell, Dugald, tailor.
Cairnie, James, & Son, cabinetmakers and joiners.
Chamberlain, Reuben, tanner.
Christie, C. R., & Co., dealers in dry goods, groceries, &c.
Désaulniers, Louis, shoemaker.
Desloriers, Louis, shoemaker.
Davis, John, tailor.
Falloon, Rev. Dr., Church of England.
Fowler, W. H., M. D., and J. P.
Gibson, George, J. P.
Gillman, William, dealer in dry goods, & groceries.
Joureaux, E., J. P.
Macfarlane, Rev. Robert, Church of Scotland.
Main, John, saddler.
Ranken, Rev. ——, Congregationalist.
Ross, R., shoemaker.
Ross, Charles, J. P.
Slight, Rev. B., Wesleyan Methodist.
Sloane, David, cabinetmaker.
Webb, W. H., advocate.
Webster, Henry, temperance house.

MERRICKVILLE, or more properly *Mirickville*,

A VILLAGE situated on the Rideau Canal, in the Township of Wolford, County of Grenville, C. W.—distant from Perth, 26 miles—usual stage fare, 6s. 3d.—distant from Brockville, 29 miles—stage fare, 10s.—distant from Smiths Falls, 12 miles—stage fare, 2s. 6d.

ALPHABETICAL LIST OF PROFESSIONS, TRADES, &c.

BARROWS, ROWLAND, general smith and contractor.
KELLY, MICHAEL, dealer in dry goods, groceries, hardware, crockery, glass, &c.
LILLIE & HOGG, iron founders, and manufacturers of stoves, machinery, ploughs, potash kettles, &c.
LONSDALE, J. C., & Co., importers of and dealers in dry goods, groceries, hardware, crockery, glass, drugs, &c.
MIRICK, AARON, town reeve, importer of and dealer in dry goods, groceries, hardware, crockery, glass, &c.
MIRICK, S. D., importer of and dealer in dry goods, groceries, hardware, crockery, &c.
MIRICK, S. H., woollen factory, and carding and fulling mills.
MIRICK, WILLIAM, flour mills.

Read, W. C., lumber merchant, and dealer in dry goods, groceries, hardware, china, &c.
Stone, Ransom, saw mills and lumber merchant.
Wardner, George, commercial hotel—accommodations good and charges reasonable.

Atchinson, Jas., millwright.
Burritt, Edmund, shingle maker.
Burrowes, John, cooper.
Church, B. R., M. D.
Coyle, Ed., blacksmith.
Coulogue, Patrick, cloth weaver.
Cranstoun, John, blacksmith.
Crozier, Robert, innkeeper.
Crowther, Joseph, cooper.
Curry, John, tannery.
Dowdal, Patrick, blacksmith.
Finley, Rev. James, Free Church.
Hannah, Richard, saddler and harnessmaker.
Holden, Charles, general store.
Langford, Samuel, cabinetmaker.
Latham, J. H., tinsmith and grocer.
McGowan, James, tailor.
McLeod, Dougal, miller.
Magee, Henry, carriagemaker.
Mirick, A. & T. H., flour and saw mills.
Mirick, Terence H., barrister at law.
Mirick, Stephen, miller.
Mirick, Wm. R., shingle factory.
Morris, Rev. E., Church of England.
National Loan Fund Life Assurance Company, C. Leggo, agent.
Riddell, Robert, chairmaker.
Robinson, Samuel, innkeeper.
Robinson, Adam, carriagemaker.
Scanlon, Thaddeus, grocer.
Welton, Wm. P., axe factory.
Whitmarsh, E. H., postmaster.

MERRITTSVILLE,

A Village situated in the Township of Crowland, County of Welland, C. W.—distant from St. Catherine's, 11½ miles—usual stage fare, 4s. 3d. Population about 250.

ALPHABETICAL LIST OF PROFESSIONS, TRADES, &c.

Bald, William A., general store.
Bates, O., miller.
Burgess, Corlandt, carpenter.
Burgar, Thomas, coroner.
Cook, Moses, millowner.
Demeray, Chester, carpenter.
Disher, J. H., general store.
Dunlop & Seely, flour, saw and planing mills.
Elmwood & Mosier, clothiers.
Kennedy, ——, millowner.
McFadden, George, waggonmaker.
McCaw, Daniel, shoemaker.
McCormick, John, blacksmith.
Mead, Eli, builder.
Mitchell, John, carpenter.
Murphy, Timothy, waggonmaker.
Shrigley, A. W., general store.
Schooley, Elijah, general store.
Spears, George, miller.
Thomas, A. J., general store.
Tinney, Thomas, blacksmith.
Tupper, C. F., tailor.
Tully, P., tailor.
Wilson, John, carpenter.
Wright, James, cabinetmaker.
Yokom, Jacob, carpenter.

MILFORD,

A Village situated on the Black River, in the Township of Marysburg, County of Prince Edward, C. W.—distant from Picton, 7 miles—from Kingston by water to South Bay, 40 miles. Population about 250.

ALPHABETICAL LIST OF PROFESSIONS, TRADES, &c.

Cooke, James & W. D., general store, flour and saw mills.
Fegan, Edward, postmaster, tailor and clothier.
McCarroll, John, dealer in dry goods, groceries, liquors, hardware, crockery and country produce.

Brown, R. P., shoemaker.
Clapp, James, flour and saw mills.
Crabb, Samuel B., cabinetmaker.
Cooper, James, general store and wharfinger, Port Milford, 3 miles from the village.
Empey, Harvey, carriagemaker.
Hicks, Lewis, blacksmith.
Hudson, Abner, cooper.
Jenkins, John carriagemaker.
Kelly, Johnson, innkeeper.
Lane, John, J. P., wharfinger and storage, Port Milford, 3 miles from the village.
McCaw, James, tailor.
McNamara, James, blacksmith.
Smith, Peter, blacksmith.
Stewart, James, tailor.
Tooke, Rev. J. R., Church of England.
Vandusen, William, carpenter and builder.
Willmer, William, cooper.
Whitby, Dr. Robert.

MILLBROOK,

A Village situated in the Township of Cavan, County of Durham, C. W.—distant from Port Hope, 18 miles—usual stage fare, 4s. to 5s.—distant from Cavanville, 4 miles. Population about 275.

ALPHABETICAL LIST OF PROFESSIONS, TRADES, &c.

Knowlson, Mathew, postmaster, agent for the National Loan Fund Life, and Equitable and St. Lawrence Fire Assurance Companies.

Armstrong, Alexander, storekeeper.
Armstrong, Archibald, storekeeper.
Armstrong, James, wheelwright.
Berry, William, blacksmith.
Boyce, A. C., clothier.
Brodie, Dr. Robert W., physician and surgeon.
Brodie, James M., clerk of division court.
Brown, Dr. James, physician and surgeon.
Campbell, William, storekeeper.
Clisdell, Robert, shoemaker.
Dean, Andrew, shoemaker.
Deyell, James, miller.
Doak, John, blacksmith.
Douglas, Rev. James, Free Church.
Fitzgerald, James, storekeeper.
Gegan, Patrick H., teacher.
Greene, Mrs. M. C., teacher, female academy.
Greer, Thomas, shoemaker.
Hetherington, George, councillor.
Hetherington, Thomas, chairmaker and painter.
Hetherington, Mark, waggonmaker.
Henry, James, shoemaker.
Humphrys, Thomas, waggonmaker.
Humphrys, Thomas, cooper.
Johnston, William, storekeeper.
Johnston, James, tailor.
Johnston, Thomas, innkeeper.
Kellett, Robert, saddler.
Kells, Thomas, tanner and currier.
Kells, John, waggonmaker.
Kells, William, H., innkeeper.
Knowlson, J., general store, druggist and grocer.
Orr, William, carpenter.
Sowden, Thomas M., storekeeper and distiller.
Spry, James, blacksmith.
Turner, Rev. Charles, Wesleyan.
Wallace, Robert, builder, house carpenter and joiner.
Wing, James, & Co., retail general merchants and grocers.

MILLCREEK,

A Village situated on the post-road from Kingston to Toronto, in the Township of Ernesttown—distant from Kingston, 12 miles—usual stage fare to Kingston, 2s. 6d. Population about 250.

ALPHABETICAL LIST OF PROFESSIONS, TRADES, &c.

Avery, Wright, hotelkeeper—travellers will find a good house and reasonable charges—conveyances are furnished when required.

Clark, Benjamin, general store and temperance inn.

Hough, Asa H., general store and foundry—manufactures stoves, ploughs, &c.

Savage, Wm. H. G., general store, dry goods, groceries, provisions, china, hardware, &c.

Walker, Johnson, hotelkeeper—travellers will observe that this is the only brick house in the village, and they will find good accommodation at reasonable charges, and carriages are furnished when required.

Bills, Gordon, blacksmith.
Bonny, ——, pumpmaker.
Booth, Phillip D., grist mill.
Booth, John, saw mill.
Booth, Joshua, cloth factory and fulling mills.
Burke, Q. M., shoemaker.
Darley, Thomas, cabinetmaker.
David, D., cooper.
Dow, L., chairmaker.
Doyle, John, tailor,
Foster, ——, tailor.
Gordon, Alexander, tannery.
Gordon, Billings, blacksmith.
Gordon, William, tannery.
Hains, William, shoemaker.
Leonard, N., carriagemaker.
McDonald, Alexander, general store.
McDonough, ——, blacksmith.
Maybee, ——, carriagemaker.
Routledge, William, pail factory.
Timmerman, Parker, general store and postmaster.
Trewel, A. S., chairmaker.
Vanauken, Levi, & Co., churn factory.
Vedden, Nelson, hotelkeeper.
Wycott, Francis, general store and tavern.
Yeomans, Dr. David.

MILLEROCHES,

A Village situated on the Cornwall Canal, in the Township of Cornwall, C. W.—distant from Cornwall, 6 miles—from Prescott, 45 miles— and from Montreal, 85 miles—usual stage fare to Montreal, 25s. Population about 220.

ALPHABETICAL LIST OF PROFESSIONS, TRADES, &c.

Ault, Simon, carding and fulling mills.
Brooks, Israel, chairmaker.
Cutler, Guy, carriagemaker.
Desrocher, Lewis, innkeeper and shoemaker.
Kezar, Whitcomb, general store.
Latrace, William, blacksmith.
Lesage, Francis, shoemaker.
McConnell, Hugh, tailor.
McCosh, Thomas, postmaster.
Robinson, George, grist mill.
Tait, Peter, storekeeper.
Tait, David, saw mill.

MILTON, (C. E.)

A Village situated in the Township of Milton, County of Shefford, C. E.—distant from St. Pie, 7 miles—and from Granby, 8 miles.

ALPHABETICAL LIST OF PROFESSIONS, TRADES, &c.

Stimpson, Oran, iron foundry, tannery, saw mill, axe and pail manufactory, and general dealer.

Biron, A., shoemaker.
Brunel, T., blacksmith.
Gillespie, Charles, general dealer, postmaster and commissioner of small causes.
Hacket, J., dealer.
Hacket, Owen, bailiff.
Larivière, Pierre, saw mill.
Lavoie, Pierre, grist and saw mill.
Leclere, L., blacksmith.
Leclere, J., shoemaker.
Legendre, ——, J. P.
Slack, Rev. George, Church of England.

MILTON, (C. W.,)

A Village in the Township of Trafalgar, County of Halton, C. W.—distant from Toronto, 36 miles—from Hamilton, 25 miles. Population about 300.

ALPHABETICAL LIST OF PROFESSIONS, TRADES, &c.

Brown, George, J. P. general merchant.
Hill, William, general merchant.
Orcut, Henry, Speed the Plough hotel.
Tetzel, Matthias, postmaster, general merchant and miller.

Anderson, Ebenezer, mason.
Bell, Joseph, smith.
Black, Jonathan, watchmaker.
Bowes, Joseph, baker.
Bradt, J., tinsmith.
Bradey, Thomas, boot and shoemaker.
Butcher, William, mason.
Carr, John, smith.
Cobban, James, M. D.
Ferguson, Rev. P., Church of Scotland.
Foren, James, boot and shoemaker.
Gardener, Charles, M. D.
Hampton, Edward, innkeeper.
Hanson, J., carpenter.
Humphries, J., carpenter.
Jones, Benjamin, cabinetmaker.
Little, J., waggonmaker.
Milroy, E., tailor.
Montgomery, J., waggonmaker.
Pilgrim, H., mason.
Sayers, James, boot and shoemaker.
Smiley, William, iron founder.
Taylor, S. F., tanner.
Thompson, J. F., innkeeper.
Thompson, J., saddler.
Waddilow, William, stonecutter.
Wessenger, R,, waggonmaker.
Wilmot, H., cabinetmaker.

MILVILLE,

A Village situated in the Township of Darlington, County of Durham, C. W.—distant from Bowmanville, 5 miles. Population about 200.

ALPHABETICAL LIST OF PROFESSIONS, TRADES, &c.

Ashton, J. & S., general store, half a mile from the village.
Butler, Richard, saddler, &c.
Clark, Thomas, smith.
Cole, John, tailor.
Cryderman, Michael, saw mill, 1 mile from the village.
Curtis, Henry, cooper.
Elliott, Henry, general store, grist and saw mills.
Foyke, Thomas, tannery.
Foyke, Erasmus, cabinetmaker.
Janes, J. R., carding and cloth mill, half a mile from the village.
Johns, James, smith, waggonmaker, & machinist.
Kennedy, Rev. Alexander, United Presbyterian.
Martin, William, shoemaker.
Morris, Rev. Abraham, Bible Christian.
Oak, William, carpenter and builder.
Ormston, Lockhart, general store.
Perkin, William, shoemaker.
Robins, Thomas, cabinetmaker.
Vanstone, William, cabinet and waggonmaker.
Willcock, Daniel, tailor.

MONTREAL.

The City of Montreal is situated on the River St. Lawrence, in the Island and County of the same name, and is the largest and most populous City in British America. It is an electoral district, returning two members to the Provincial Parliament, and the Courts of Law for the district are held here. Montreal is distant from Quebec, 180 miles—usual steamboat fare, 10s. to 12s. 6d.—usual stage fare, 40s. to 50s.—distant from Kingston, 200 miles, usual steamboat fare, 20s.—usual stage fare, 35s.—distant from Toronto, 390 miles—usual steamboat fare, 40s. to 45s.—and to Hamilton the same—distant from Bytown, 120 miles—usual steamboat and stage fare, 20s.—distant from New York, 420 miles—usual steamboat and railroad fare, 30s. to 40s. Those are the rates usually charged by the mail lines of steamers, stages, &c., for first class passengers, but during the period of navigation, there are almost daily opportunities of proceeding to Canada West, by comfortable and commodious steamers, at about one third less than the above tariff of charges. The population of the City, including the troops usually in garrison, is something over 50,000.

INDEX.

	Page.
Academies and Schools,	177
Accountants,	178 and 226
Advocates,	178
Agricultural Society, L. C.	161
Ale, Cider, and Porter Vaults,	179
Agricultural Warehouses,	179
Architects, and Civil Engineers,	179
Artists,	179
Apothecaries, Chemists and Druggists,	191
Auctioneers and Commission Merchants,	179
Assurance Companies, Life, Fire & Marine,	166
Bakers,	181
Banks and Bank Agencies,	165
Benevolent Institutions,	158
Bedstead and Chairmakers,	181
Bellows Factory,	181
Berlin Wool Stores,	181
Blacking and Ink Factory,	181
Block and Pumpmakers,	181
Board of Trade,	159
Boarding houses,	181
Booksellers, Stationers and Bookbinders,	181
Boot, Shoe and Leather Dealers,	187
Brewers, and Distillers,	187
Brokers,	188
Brush Makers,	188
Butter Inspector,	189
Butchers,	188
Cabinetmakers and Upholsterers,	189
Cab and Calèche Hire,	152
Canadian Institute,	160
Carpenters, Builders, &c.,	189
Carvers, Gilders and Looking Glass Manufacturers,	190
Chemists and Druggists,	190
China, Glass and Earthenware Dealers, &c,	192
Chop and Coffee Houses,	192
Circulating Library,	192
Churches, &c.,	156
City Council and Officers,	152
Clergy,	155
Clothiers and Furriers,	192
Coffee Roasters,	193
Coach and Carriagemakers,	193
Colleges and Schools,	160
Commission Merchants and Agents,	193
Confectioners,	194
Coopers,	194
Copyists and Translators,	194
Cork Manufactory,	196
Coppersmiths, Brass Founders & Plumbers,	194
Courts of Law and Officers,	161
Cullers,	196
Custom House,	161
Daguerreotypists,	196
Dancing Academies,	197
Dentists,	197
Distillers and Brewers,	187
Dry Goods Merchants, Wholesale,	197
Dry Goods, &c.,	199
Dyers and Scourers,	201
Engravers and Lithographers,	201
Exchange and Money Brokers,	201
Express Offices,	201
Fancy Stores,	202
Fire Engine Factory,	202
Fire Engines, &c.,	152
Flour Merchants and Millers,	205
Forwarding Merchants,	205
Foundries,	205
Furniture Stores,	206
Gas Li[illegible]any,	164
General [illegible]	188
General Mer[illegible]nts,	207
Grocers, &c.,	208
Ginger Beer and Lemon Syrup Makers,	210
Gore Powder Mills, Hamilton,	236
Guide to the Streets of Montreal,	247
Gunsmiths,	210
Hairdressers, &c.,	211
Hamilton Nurseries,	233
Hardware Merchants,	211
Hatters and Furriers,	215
Hospitals,	158
Hotels and Inns,	217
House Furnishing Warehouse,	218
India Rubber Warehouse,	223
Incorporated Companies,	163
Jewellers, Watchmakers, &c.,	224
Judges, Legislative Councillors, and Members of Parliament residing in Montreal,	153
Land Agents and Accountants,	226
Leather Merchants and Tanners,	226
Literary Societies,	160
Lloyds' Agents,	167
Lumber Merchants,	226
Machinists and Printing Pressmakers,	226
Marble Factories,	226
Marine Store,	226
Mechanics' Institute,	160
Medical and Surgical Societies, &c.,	158
Merchants' Exchange,	159
Mercantile Library Association,	160
Merchant Tailors,	227
Military Departments,	162
Milliners and Dressmakers,	229
Mineral Water Depôts,	230
Music, Professors and Teachers of,	230
Musical Instruments, Manufacturers, &c.,	230
Nail Manufacturers,	232
National Societies,	157
Naturalist,	232
Newspapers and Periodicals,	232
Notaries Public,	232
Nursery and Seedsmen,	233
Outfitting Warehouse,	233
Oil Cloth Manufacturer,	233
Oil and Glue Factory,	233
Optician,	233
Organ Builder,	231
Paint, Oil, Glass, &c., Dealers, and Painters,	234
Paper Warehouses,	235
Pawnbroker,	235
Physicians and Surgeons,	235
Plane makers,	236
Plasterers,	236
Powder Mills,	236
Post Office,	161
Police,	162
Printing Offices,	236
Provision Merchants,	237
Provision Inspectors,	237
Public Offices and Institutions,	153
Railroad Companies,	163
Rates and Fares of Cabs, Calèches, &c.,	152
Ready made Linen Warehouses,	237
Registrar's Office,	162
Registry and Intelligence Offices,	237

	Page.		Page.
Rope Factory,	237	Tea and Coffee Warehouse,	241
Saddlers and Harnessmakers,	238	Telegraph Companies,	161
Saddlery Hardware Warehouse,	238	Tin Plate Workers,	241
Sailmaker,	238	Tobacconists,	241
Savings Banks,	167	Trinity House,	161
Sheriff's Officers,	238	Trunkmakers,	241
Ship Builder,	238	Turners,	241
Ship Chandlers,	238	Type Foundry,	244
Silversmiths,	238	Umbrellamaker,	241
Smiths, Horse-shoers, &c.	238	University of M'Gill College,	160
Soda Water Factory,	239	Veterinary Surgeons,	246
Stage, Steamboat and Railroad Offices,	239	Ventriloquist and Biologist,	244
Starch Factory,	241	Watchmakers and Jewellers,	224
Staymakers,	239	Water Works,	153
Stove and Axe Warehouse,	241	Weighing Machine Makers,	246
Stucco Worker and Statuary,	241	Wine Merchants,	246
Surgical Machinist and Trussmaker,	241	Wire Workers,	247
Tallow Chandlers,	241	Wooden Ware and Clocks, &c.	247
Tavern and Innkeepers,	218		

CITY COUNCIL.

His Worship the Mayor—Charles Wilson, Esq., Centre ward.
East Ward—Alderman, E. R. Fabre; Councillors, A. Prevost and F. Leclaire.
St. Mary's Ward—Alderman, P. Lynch; Councillor, W. McDonald.
Centre Ward—Alderman, S. Benjamin; Councillor, A. Hall.
St. Lewis Ward—Aldermen, J. Grenier and J. B. Homier.
West Ward—Alderman, A. Macfarlane; Councillors, J. Leeming and N. S. Whitney.
St. Anns Ward—Councillors, McCambridge and Larkin.
St. Antoine Ward—Councillors, E. Atwater and O. Frechette.
St. James Ward—Councillors, E. Lamarche and J. A. Montreuil.
St. Lawrence Ward—Councillors, J. Whitlaw and J. B. Bronsdon.

Officers—John P. Sexton, city clerk; Edouard Demers, city treasurer; James A. B. McGill, city surveyor; Charles Glackmeyer, assistant city clerk; Pierre Blanchet, translator; George Harding and John Higgins, assistants treasurer's office; Antoine Dupré, clerk water works; J. Perrigo, inspector and chief engineer fire department; Thomas McGrath, chief of police; John McKercher, overseer of roads; Joseph A. Bourdon, clerk of Bonsecours market; Olivier Loranger, assistant do.; John Abbot, clerk of St. Ann's market; Joseph Robillard, pound keeper, clerk of hay and cattle market, Viger square; A. J. Joubert, bailiff and crier mayor's court; Thomas Somers, messenger; J F. Pelletier, attorney; William Ross, and D. E. Papineau, notaries; Maurice Eardly, clerk hay market; Antoine Schwartz, assistant clerk; George Garth, superintendent of water works; G. N. Gosselin, collector of water rates.

FARES OF CABS AND CALECHES.

	s.	d.
For conveying one or two persons from any one place to any other place, within the city limits, and returning, (provided the time occupied does not exceed half an hour,)	0	10
For every person over two 5d. each, extra.		
If the time exceeds half an hour,		
For the first hour,	2	0
For each subsequent hour,	1	6
And at the same rate for *intermediate quarters* of an hour:		
From the Longueuil ferry to the Lachine railroad station, for 1 or 2 persons,	1	3
Do. do. do. do. for 3 or more persons,	1	10½

FIRE ENGINES AND STATIONS.

John Perrigo, chief engineer; John Fletcher, Alexander Bertram, assistant engineers.
1. *Montreal*, Dalhousie square.
2. *Neptune*, St. Mary st., Quebec Suburbs.
3. *Voltigeur*, German st.
4. *Hook and Ladder, and Hose*, Craig st.

5. *Queen*, Wellington st., Griffintown.
6. *Union*, Haymarket.
7. *Hero*, St. Joseph st., St. Joseph suburbs.

FIREMEN'S BENEVOLENT ASSOCIATION.

Captain Moses, president; Captains Hammond and Bertram, vice-presidents; Captain J. Fletcher, secretary; Lieut. Brouillet, assistant secretary; Captain McNaughton, treasurer.

CITY WATER WORKS.

28 Notre Dame Street.

George Garth, overseer of the works; G. N. Gosselin, collector.

JUDGES, LEGISLATIVE COUNCILLORS AND MEMBERS OF PARLIAMENT

USUALLY RESIDENT IN MONTREAL.

Aylwin, Hon. Thomas, C., judge of court of Queen's Bench, Bellerive, Current St. Mary.
Badgley, Hon. William, M. P. P. for Missisquoi, Beaver Hall place.
Bourret, Hon. Joseph, M. L. C., commissioner of public works, Little St. James st.
Bruneau, Hon. J. C., judge of the circuit court, Dorchester, near St. Denis st.
Cartier, George E., M. P. P. for Verchères, 16 Notre Dame st.
Day, Hon. Charles D., judge of the superior court, Côte des Neiges.
De Beaujeu, Hon. G. R. S., M. L. C., 52 Notre Dame st.
Dewitt, Jacob, M. P. P. for Beauharnois, St. Margaret st.
Drummond, Lewis T., M. P. P. for Shefford and solicitor general, C. E., Craig st.
Ferrie, Hon. Adam, M. L. C., Beaver Hall square.
Ferrier, Hon. James, M. L. C., 14 Alexander st.
Gugy, B. C. A., M. P. P. for Sherbrooke town, 131 Bleury st.
Guy, Hon. Hypolite, judge of circuit court, Dorchester st., west.
Holmes, Benjamin, M. P. P. for the City of Montreal, Côte St. Antoine.
Lafontaine, Hon. L. H., M. P. P. for the City of Montreal and attorney general, C. E., Guy st.
Leslie, Hon. James, M. L. C., provincial secretary, Partenais, off St. Mary st.
McCord, Hon. J. S., judge of circuit court, Côte des Neiges road.
McGill, Hon. Peter, M. L. C., 4 Great St. James st.
Mondelet, Hon. Charles, judge of superior court, Portland place.
Morin, Hon. A. N., M. P. P. for Bellechasse, speaker of the Legislative Assembly, Craig st.
Morris, Hon. William, M. L. C., 18 Alexander st.
Nelson, Wolfred, M. D. and M. P. P. for Richelieu, Little St. James st.
Papineau, Hon. Louis Joseph, M. P. P. for St. Maurice, Bonsecours st.
Quesnel, Hon. F. A., M. L. C., Dorchester st, west.
Rolland, Hon. J. R., judge of court of Queens Bench, Dorchester st., west.
Smith, Hon. James, judge of superior court, Sherbrooke st.
Vanfelson, Hon. George, judge of superior court, Beaver Hall place.
Viger, Hon. D. B., M. L. C., 7 Notre Dame st.

PUBLIC OFFICES AND INSTITUTIONS.

Advocates' Library, Court-house.
Adjutant General of the Forces, St. Lewis st.
Agricultural Society of Lower Canada, W. Evans, secretary, 25 Notre Dame st.
Bankrupt Court, Court-house.
BANK OF MONTREAL, Alexander Simpson, cashier, Place d'Armes.
BANK OF BRITISH NORTH AMERICA, D. Davidson, manager, Great St. James st.
BANK OF UPPER CANADA, Joseph Wenham, agent, Great St. James st.
BANQUE DU PEUPLE, B. H. Lemoine, cashier, Great St. James st.
Barrack Master, W. H. Gray, Water st.
BOARD OF TRADE, Alexander Clerk, secretary, 11 St. Sacrament st.
CHAMPLAIN AND ST. LAWRENCE RAILROAD, W. A. Merry, secretary, 66 Commissioners st.

Chief Engineer Fire Department, John Perrigo, City Hall, Notre Dame st.
Chief of Police, Thomas M'Grath, Bonsecours Market.
City Clerk, J. P. Sexton, City Hall, Notre Dame st.
City Bank, F. Maculloch, cashier, Place d'Armes.
City and District Savings Bank, John Collins, actuary, St. François Xavier st.
City Surveyor, James A. B. McGill, City Hall, Notre Dame st.
City Treasurer, E. Demers, City Hall, Notre Dame st.
Clerks of the Peace and Crown, Delisle and Brehaut, Court-house.
Collector of Customs, Tancrède Bouthillier, Custom-house.
Collector of Canal Tolls, Alfred Gough, opposite basin No. 1 on Lachine canal.
Commander of the Forces, Dalhousie square.
Commissary General, 53 Notre Dame st.
Commercial Bank of M. D., A. H. Campbell, cashier, 37 Great St. James st.
Commissioner of Police, W. Ermatinger, Court-house.
Commissioners for the Harbor of Montreal, J. T. Badgley, secretary, Commissioners st.
Coroners of the District, Jones and Coursol, St. Vincent st. and Champ de Mars st.
Custom-house, Tancrède Bouthillier, collector, St. Paul st.
Emigrant Office, A. Conlan, agent, near Canal basin.
Gas Company, W. R. Falconer, manager, Gabriel st.
General Hospital, Dorchester st.
Geological Survey Office, W. E. Logan, 10 Little St. James st.
Harbour Master, P. H. Morin, 65 Commissioners st.
High School of Montreal, H. A. Howe, rector, Belmont st., Beaver Hall.
Hotel Dieu Hospital, St. Joseph st., east of the French Cathedral.
Imperial Customs, R. H. Hamilton, comptroller, Commercial Chambers, st. Paul st.
Indian Department, Col. Napier, old Government-house.
Inspector of Hospitals, Dalhousie square.
Inspection of Pot and Pearl Ashes, E. M. Leprohon, John Dyde and J. E. Major, College st.
Lachine Railroad, John Farrow, superintendent, Bonaventure st.
Ladies' Benevolent Institution, Mrs. Ford, matron, 92 Mountain st.
Marriage Licenses, Arthur Ross, agent, 3 Molson terrace.
Mayor of the City, Charles Wilson, City Hall, Notre Dame st.
Mechanics' Institute, 46 Great St. James st.
Mercantile Library Association, 33 Great St. James st.
Merchants' Exchange Reading Room, Odd Fellows' Hall, Great St. James st.
Military Secretary, Dalhousie square.
Montreal Building Society, John T. Badgley, secretary, 67 Commissioners st.
Montreal Insurance Company, W. Murray, manager, Insurance Company's buildings, Great St. James st.
Montreal Jail, Thomas M'Ginn, jailor, St. Mary st.
Montreal Mining Company, H. D. Cockburn, secretary, Insurance Company's buildings, Great St. James st.
Montreal Mutual Fire Insurance Company, P. L. Letourneux, secretary, St. François Xavier st.
Montreal Telegraph Company, O. S. Wood, superintendent, Great St. James st.
Natural History Society, 10 Little St. James st.
Notarial Board, H. Lappare, secretary, St. Lawrence hill.
Ordnance Department, Water st.
Post Office, James Porteous, post-master, 15 Great St. James st.
Protestant Orphan Asylum, E. Cribb, St. Catherine st.
Prothonotary, Monk, Coffin and Papineau, Court-house.
Quarter Master General, Durham Place, St. Louis st.
Registrar of the County, G. H. Rhyland; Deputy Registrar, Léon Doutre, old Government-house.
Revenue Inspectors, for Division No. 1, D. S. Stuart, for No. 2, Philip Durnford, 74 Notre Dame st.

Richelieu Navigation Company, J. F. Sincennes, secretary, 37 Commissioners st.
Roman Catholic College, College st., near M'Gill st.
Roman Catholic Orphan Asylum, west Notre Dame st., next Recollet Church.
Royal Engineers, Dalhousie square and St. Louis st.
Sheriff, John Boston, Court-house.
St. Lawrence and Atlantic Rail-road Company, A. C. Webster, secretary, 18 Little St. James st.
Superintendent of Education, J. B. Meilleur, M. D., Government-house.
Town Major, Colin McDonald, St. Lewis st.
Trinity House, James Holmes, registrar, 65 Commissioners st.
Turnpike Trustees, James Holmes, secretary, 65 Commissioners st.
University of M'Gill College, Rev. W. T. Leach, D. C. L., acting principal, off Sherbrooke st.
University Lying-in Hospital, St. Charles Borromée st.
Water Police, Major Johnson, King st.
Water Works, 28 Notre Dame st.
Wharfinger, W. M. Browne, 67 Commissioners st.

CLERGY RESIDENT IN THE CITY.

ROMAN CATHOLIC.

Residing at the Bishop's Palace, St Denis Street.

The Right Rev. Ig. Bourget, Roman Catholic Bishop of Montreal.
The Right Rev. J. C. Prince, Roman Catholic Bishop of Martyropolis, and Coadjutor of Montreal.
Revds. A. F. Truteau, G.V. and C.T., J. O. Paré, G.V. and C.T., secretary; Revds. J. LaRocque, G.V. and CT., T. Plamondon, Pr., A. Pinsonnault, V. Pilon, G. Huberdeau; Rev. L. Z. Moreau, assistant secretary; Et. Hicks, E. C. Fabre, P. Leblanc.

Vicars General and Canons.

Revds. F. Demers, A. Manseau, P. Archambault, J. B. Kelly, P. Billaudèlle, A. F. Truteau.

Residing at the Seminary, Notre Dame Street.

Revds. P. Billaudèlle, sup. J. B. Roupe, J. B. St. Pierre, R. Larré, J. Arraud, L. Regourd, L. Villeneuve, A. Granjon, E. Picard, M. C. L. Bonnissant, A. Mercier, J. Aoustin, L. Pélissier, J. Connolly, C. J. Bardey, J. F. Chanial, F. Daniel, H. Prévost, P. Dowd, P. McCullough, M. O'Brien, J. Palatin, P. Murphy, vicars Messrs. A. Teillard and H. Lenoir, Messrs. N. Dufresne, D. M. L., J. A. Cuoq, D. Tambareau, missionary of lake of Two Mountains.

St Peter's Church.

Rev. Fathers C. Léonard, J. B. Honorat, T. Fitzhenry, O. M. I.

Infirmary of St. Joseph's.

Revds. J. B. Kelly, J. M. Bellanger, F. X. Marcoux, A. T. Lagarde, P. Lefebvre.

Infirmary of St. Jerôme.

Rev. T. Fitzhenry, chaplain.

Ecclesiastical Seminary.

Revds. J. A. Bayle, D. Granet, A. L. Barbarin.

Montreal College.

Revds. A. Nercam, principal, J. Toupin, superintendent, P. P. Denis, L. L. Billion, J. J. Perrault, professors.

St. Mary's College.

Revds. Fathers, F. Martin, superior, A. Havequez, G. Schneider, A. Larcher, T. Ouellet, C. Scheansky, J. Durshaller, P. Luiset.

PROTESTANT CLERGY.

Fulford, Right Rev. Francis, D. D. Church of England, Bishop of Montreal, Bellevue Terrace.
Abbott, Rev. Joseph, Church of England, M'Gill College.
Adamson, Rev. W. A., D. C. L. Church of England, St. Antoine st.

Bethune, Rev. John, D. D. Church of England, Beaver Hall Terrace.
Bond, Rev. William, Church of England, Muir's building's, Ste. Monique st.
Campbell, Rev. A. D., Church of England, Ste. Elizabeth, near Craig st.
Ellegood, Rev. Jacob, Church of England, Ste. Margaret st.
Hutchinson, Rev. ——, Church of England, west end of Craig st.
Irwin, Rev. John, Church of England, Lagauchetière, near Amherst st.
Leach, Rev. W. T., D. C. L., Church of England, M'Gill College.
Robertson, Rev. D., Church of England, Lagauchetière, near St. Denis st.
Mathieson, Rev. Dr., Church of Scotland, City Councillors st.
M'Gill, Rev. R., Church of Scotland, Près de Ville Place.
Fraser, Rev. Donald, Free Church.
Rintoul, Rev. W., Free Church, Hanover Terrace, Bleury st.
Taylor, Rev. William, D. D., United Presbyterian, Lagauchetière, near St. George st.
M'Loud, Rev. J., American Presbyterian, M'Gill st.
Jenkins, Rev. John, Wesleyan, 47 St Antoine st.
Squire, Rev. William, Wesleyan, College st.
Wilkes, Rev. Henry, D. D., Congregationalist, head of Bleury st.
Davies, Rev. Dr. Baptist, 3, Sydenham Place, St. Antoine st.
Marling, Rev. F. H., Congregationalist, 3, St. Gabriel st.
Cordner, Rev. John, Unitarian, Beaver Hall Place.
De Sola, Rev. A., Jewish, 1 Près de Ville Place.

CHURCHES AND HOURS OF DIVINE SERVICE.

ROMAN CATHOLIC.

French Cathedral.—High Mass—Morning at half past 9; Vespers at half-past 2, in winter—at 3, in summer.
Bonsecours Church.—Divine service—Morning and afternoon, as above.
St. James Church.—Divine service—Morning and afternoon, as above.
Saint Patrick's (Irish,) Lagauchetière street—Divine service—Morning and afternoon, as above.

CHURCH OF ENGLAND.

Christ Church, Notre Dame street—Rev. J. Bethune, D. D. rector, Rev. W. Agar Adamson, D. C. L., assistant minister.
Divine service.—Morning at 11, afternoon at 3; for military at half-past 1; Sunday school at 9 A. M.
Trinity Church, St. Paul street—Rev. A. Digby Campbell, minister.
Divine service—Morning at 11, and evening at 7—Sunday school at 3 P. M.
Saint Thomas' Chapel, Quebec suburbs—Rev. John Irwin, minister.
Divine service—Morning at 11, and evening at 7—Sunday school at half-past 2.
St. George's Chapel, St. Joseph street.—Rev. Doctor Leach and Rev. W. Bond.
Divine service—Morning at 11, evening at 7, Sunday school at half-past 2.
St. Ann's Chapel, Ann street, Griffintown—Rev. J. Ellegood, minister.
Divine service—Morning at 11, evening at 7; Sunday school at half-past 2.

SCOTCH PRESBYTERIAN.

St. Andrew's Beaver Hall—Rev. Alexander Mathieson, D. D.
Divine service—Morning at 11, and afternoon at half-past 2—Sunday school at 4 P. M.
St. Paul's, St. Helen street—Rev. R. M'Gill.
Divine service—Morning at 11, and afternoon at half-past 2—in winter at 7—sunday school at 9 A. M.
Free Church—Rev. Donald Fraser, head of Côté street.
Divine service.—Morning at 11, evening at 7.
Free Church, St. Gabriel street—Rev. W. Rintoul.
Divine service—Morning at 11, evening at half-past 6.

UNITED SECESSION.

Lagauchetière street—Rev. W. Taylor, D. D.
Divine service—Morning at 11, afternoon at half-past 2.—Sunday school at 4, and Bible class at 7 P. M.

AMERICAN PRESBYTERIAN.

Haymarket.—Rev. J. McLoud.
Divine service—Morning at 11, afternoon at 3, and evening at 7.—Sunday school at 9 A. M and half-past 1 P. M.

WESLEYAN METHODIST.

Rev. William Squire, (chairman of the district), Rev. John Jenkins, and Rev. Mr. Dixon.
St. James' Chapel, Great St. James street.
Divine service—Morning at half-past 10—evening at half-past 6—Sunday school at 9 A. M and 2 P. M.
St. Ann's Chapel, corner of Gabriel and Ann streets.
Divine service and Sunday school, same hours as St. James' Chapel.
St. Mary's Chapel, head of Montcalm, near St Mary street.
Divine Service—same hours as St. James' Chapel.
There are five other Sunday schools connected with this society held in the different suburbs of the city—commencing at 2 o'clock in the afternoon.

CONGREGATIONAL.

Radegonde street.—Rev. H. Wilkes, D. D.
Divine service—Morning at 11, evening at 7—Sunday school at 3 P. M.
Gosford street.— Rev. F. Marling.
Divine Service at 11, A. M. and Evening at 7.

BAPTIST.

St. Helen street—Rev. Dr. Davies.
Divine service—Morning at 11, evening at half-past 6—Sunday school at 9 A. M.

UNITARIAN.

Lagauchetière street, near the Haymarket.—Rev. John Cordner.
Divine service—Morning at 11, and evening 7½—Sunday school at 9 A. M.

JEWS' SYNAGOGUE.

Chenneville, near Lagauchetière street—Rev. A. DeSola.

NATIONAL SOCIETIES.

ST. GEORGE'S SOCIETY.

John Jones, president; John Dyde, 1st vice-president; A. C. Webster, 2nd vice-president; H H. Whitney, treasurer; James Holmes, secretary; A. K. Lavicount, assistant secretary; Rev. Dr. Leach, Rev. W. Bond, chaplains; W. E. Scott. M. D., physician.

ST. ANDREW'S SOCIETY.

W. Edmonstone, president; J. Gilmour, 1st vice-president; W. G. Mack, 2nd vice-president; John Armour, secretary; Alex. Morris, assistant secretary; Rev. Dr. Mathieson and Rev. R. McGill, chaplains; M. McCulloch M. D. and G. W. Campbell M. D., physicians.

YOUNG MEN'S ST. PATRICK'S ASSOCIATION.

James Hayes, president; Daniel Lanigan, 1st vice-president; Thomas Redmond, 2nd vice-president; John O'Meara, treasurer; Daniel Carey, secretary; John Redmond, assistant secretary.

MONTREAL GERMAN SOCIETY.

PATRON, His R. H. Prince Albert.—OFFICERS, Henry Meyer, president; J. P. Seybold, vice-president; Ernest Idler, treasurer; H. D. Crummenauer, recording and german secretary and auditor of accounts; Dr. F. C. T. Arnoldi, physician and corresponding secretary; T. G. Seebold, corresponding secretary and auditor of accounts.

ST. JEAN BAPTISTE SOCIETY.

L. Duvernay, president; J. L. Beaudry, J. Boulanget, A. Larocque, V. Hudon, vice-presidents; H. L. Langevin, A. G. Lajoie, R. Bellemare, N. G. Bourbonnière, secretaries; R. Roy, recording secretary; J. Berthelot, corresponding secretary;

R. Trudeau, treasurer; Dr. Trudel, physician; Rev. St. Pierre, Chaplain; M. Desnoyers, marshall; C. E. Belle, N. Duvernay, assistant marshalls.

MEDICAL, SURGICAL, AND BENEVOLENT

ST. LAWRENCE SCHOOL OF MEDICINE, MONTREAL.

F. C. T. Arnoldi, M. D., lecturer on midwifery and the diseases of women and children; R. L. Macdonnell, M. D., lecturer on surgery; A. H. David, M. D., lecturer on practice of physic; T. W. Jones, M. D., lecturer on anatomy; G. D. Gibb, M. D., lecturer on institutes of medicine; G. E. Fenwick, M. D., lecturer on materia medica; R. P. Howard, M. D., lecturer on chemistry; H. Howard, M. R. C. S. L., lecturer on ophthalmia and aural surgery.

Dr. Arnoldi, lectures on clinical surgery; Dr. David, lectures on clinical medicine.

The winter course of lectures at this school commences on the 1st Monday of November, and terminates in the last week of April each year, and a summer course is given during the months of May, June and July.

Situate on Lagauchetière st., near St. Charles Borromée st.

MONTREAL SCHOOL OF MEDICINE AND SURGERY.

Dr. Munro, lecturer on surgery; Dr. Beaubien, lecturer on practice of medicine; Dr. Bibaud, lecturer on anatomy; Dr. Peltier, lecturer on institutes of medicine; Dr. Trudel, lecturer on midwifery and diseases of children; Dr. D'Orsonnens, lecturer on chemistry; Dr. Boyer, lecturer on medical jurisprudence; Dr. Coderre, lecturer on materia medica.

Situate St. Urbain, near Craig street.

COLLEGE OF PHYSICIANS AND SURGEONS, L. C.

Officers of the College—Elected, July 1850—Joseph Morrin, M. D., president; Wolfred Nelson, M. D., and Jean Blanchet, M. D., vice-presidents; A. H. David, M. D., and P. M. Bardy, M. D., secretaries; F. C. T. Arnoldi, M. D., registrar and treasurer.

Board of Governors—*For the City of Quebec.*—Dr. Morrin, Dr. Sewell, Dr. Jackson, Dr. Nault, Dr. Marsden, Dr. Russell, Dr. Blanchet, Dr. Bardy. *For the District of Quebec.*—Dr. Laterrière, Dr. Michaud, Dr. Von Iffland, Dr. Marquis, Dr. Fortier, Dr. Têtu, Dr. Marmette.

For the District of Three Rivers.—Dr. Badeau, Dr. Gilmor, Dr. Dubord.

For the District of St. Francis.—Dr. Fowler, Dr. Johnson, Dr. Glines.

For the City of Montreal.—Dr. Nelson, Dr. Arnoldi, Dr. David, Dr. Holmes, Dr. Campbell, Dr. Sutherland, Dr. Hall, Dr. Peltier. *For the District of Montreal.*—Dr. Chamberlin, Dr. Valois, Dr. Kimber, Dr. Weilbrenner, Dr. Boutillier, Dr. Foster, Dr. Brigham.

MONTREAL GENERAL HOSPITAL.

S. Gerrard, president; John Molson, vice-president; Alexander Simpson, treasurer; F. A. Larocque, secretary.

Committee of Management—John Redpath, chairman; John, Try, Thomas Molson, John Fisher, J. T. Barrett; F. Longpré, apothecary.

Mrs. Malcolm, matron; W. G. Malcolm, steward.

Consulting Physicians—Dr. Holmes, Dr. Hall, Dr. Bruneau.

Attending Physicians—G. W. Campbell, M. D., James Crawford, M. D., W. E. Scott, M. D., S. C. Sewell, M. D., W. Sutherland, M. D., W. Fraser, M. D., F. C. T. Arnoldi, M. D., A. H. David, M. D.

ASYLUM FOR AGED AND INFIRM WOMEN.

St. Catherine Street.

Mrs. Emeline Gamelin, directress; Mrs. Nowlan, treasurer; Mrs. Tavernier, secretary.

MEDICO CHIRURGICAL SOCIETY.

Dr. Sutherland, president; Dr. Arnoldi, first vice-president; Dr. Macdonnell, second vice-president; Dr. Gibb, secretary; Dr. David, treasurer.

PATHOLOGICAL SOCIETY.

Dr. Scott, president; Dr. Peltier, vice-president; Dr. Gibb, secretary.

COMMISSIONERS FOR INSANE, FOUNDLINGS, AND SICK.

Jean Baptiste C. Trestler, Hon. Joseph Bourret, and C. S. Rodier.

MONTREAL DISPENSARY.

ATTENDING PHYSICIANS—Dr. Peltier, Dr. Gibb, Dr. Wright, Dr. Howard, Dr. Fenwick, and Dr. Boyer.

Situated 6 St. George street, of Graig street.

Open daily from 10½ to 12 A. M., Sundays excepted. Vaccination daily performed. Diseases of the Eye and Ear on Tuesdays and Saturdays.

UNIVERSITY LYING-IN-HOSPITAL.

St. Charles Borromée street.

Mrs. Lunn, directress; Mrs. Durnford, secretary; Dr. M'Culloch, physician; Mrs. Smith, resident midwife.

INSTITUTION FOR THE TREATMENT OF DISEASES OF THE EYE AND EAR.

Conducted by surgeon Howard, M. R. C. S. L.; Rev. W. Agar Adamson, secretary and treasurer.

Situated 6 St. François Xavier street. Subscribers of £1 per annum have the privilege of recommending poor patients to the Institution.

ROMAN CATHOLIC MAGDALENE ASYLUM.

Situated in Sherbrooke st., Côte à Barron, under the charge of the Religious Ladies of the Bon Pasteur.

MONTREAL PROTESTANT MAGDALENE ASYLUM.

St. Catherine street.

Rev. J. Irwin, president; D. Davidson, treasurer; F. F. Blackader, secretary.

LADIES' BENEVOLENT SOCIETY.

94 *Mountain street.*

Mrs. Willoughby and Mrs. Renaud, directresses; Mrs. Barber, treasurer, Miss Ross, secretary; Mrs. Ford, matron.

PROTESTANT ORPHAN ASYLUM.

St. Catherine, near Mountain street.

Mrs. Ross, treasurer; Mrs. McCord, secretary; Mrs. Cribb, matron; E. Cribb, superintendent.

ROMAN CATHOLIC ORPHAN ASYLUM.

Adjoining the Recollet Church.

Mrs. D. B. Viger, directress; Mrs. J. Quesnel, treasurer; Mrs. Chalifoux, superintendent.

MERCANTILE AND LITERARY ASSOCIATIONS.

BOARD OF TRADE.

Commercial Chambers, St. Sacrament Street.

COUNCIL—Hugh Allan, president; Allan Gilmour, vice-president; D. L. MacDougal, treasurer; L. H. Holton, John Glass, Charles Bockus, W. B. Cumming, William Muir, Henry Starnes, R. S. Tylee, Walter Colquhoun.

BOARD OF ARBITRATION—Thomas B. Anderson, Thomas Ryan, Hugh Allan, David Torrance, D. L. Macpherson, John Glass, D. L. MacDougal, Andrew Shaw, Hew Ramsay, John Leeming, Joseph Knapp, Walter Colquhoun. Alex. Clerk, secretary.

FOREIGN CONSULS—Jesse Joseph, St. Helen st., Belgian; J. M. Tobin, St. François Xavier st., Prussian.

MERCHANT'S EXCHANGE AND READING ROOM.

Odd Fellows' Hall, Great St. James Street.

ESTABLISHED, APRIL, 1847.

Incorporated by Act of Parliament.

W. B. Cumming, chairman; William Muir, secretary; Archibald Macfarlane, treasurer; T. S. Hayward, superintendent.

MERCANTILE LIBRARY ASSOCIATION, OFFICE-BEARERS.

John Lewis, president; Samuel Burland, vice-president; John McPherson, corresponding secretary; William P. Cantwell, secretary; W. Cumming, treasurer.

DIRECTORS—T. W. Ritchie, Robert Morris, M. Baxter, T. Galbraith, Richard Thomas, W. W. Stuart, J. C. Baker, A. W. Atwater, S. Lester Taylor, E. G. Smith.

HONORARY DIRECTORS—John, Young, John Leeming, Hon. George Moffatt, L. H. Holton. H. Kollmeyer, superintendent.

Rooms, No. 33, Great St. James street.

MECHANICS' INSTITUTE.

OFFICE-BEARERS, 1851—Dr. Bernard, president; Hector Munro, 1st vice-president; Henry Bulmer, 2nd vice-president; C. W. Meakins, 3rd vice-president; A. Ramsay, 4th vice-president; J. Fletcher, corresponding secretary; James Hayes, recording secretary; J. A. B. McGill, treasurer; Daniel Cary, librarian and cabinet-keeper; J. H. Richardson, superintendent.

Rooms, 46 Great St. James street.

NATURAL HISTORY SOCIETY.

John Ostell, president; T. J. Hunt, 1st vice-president; J. H. Joseph, 2nd vice-president; Rev. A. de Sola, 3rd vice-president; Dr. Peltier, recording secretary; Romeo Stephens, corresponding secretary: A. La Rocque, treasurer; Dr. George D. Gibb, librarian.

Rooms, No. 10, Little St. James Street.

CANADIAN INSTITUTE.

J. B. E. Dorion, president; A. Tellier, 1st vice-president; M. Desnoyers, 2d, vice-president; W. Marchand, recording secretary; M. Emery, assistant secretary; G. Papineau, corresponding secretary; P. Blanchet, treasurer; G. B. Bérubé, librarian; J. E. Ferté, assistant librarian. Rooms, Place d'Armes.

UNIVERSITY OF McGILL COLLEGE.

OFFICERS OF THE UNIVERSITY AND COLLEGE.—E. A. Meredith, L. L. B., principal; Rev. W. T. Leach, D. C. L., vice-principal and professor of divinity; Rev. W. T. Leach, D. C. L., professor of classical literature; W. Andrew, M. A., professor of mathematics and natural philosophy; Hon. W. Badgley, law lecturer; Rev. J. Abbott, A. M., lecturer on history and geography; T. Guerin, lecturer on mathematics, &c; L. DeMontier, lecturer on French literature and language; A, F. Holmes, M D., professor of medicine; G. W. Campbell, M. D., lecturer on surgery; A. Hall, M. D., lecturer on materia medica; M. M'Culloch, M. D., lecturer on midwifery and diseases of women and children; J. Crawford M. D., lecturer on clinical medicine and surgery; S. C. Sewell, M. D., lecturer on clinical medicine and surgery; W. E. Scott, M. D., lecturer on forensic medicine; W. Fraser, M. D., lecturer on institutes of medicine; W. Wright, M. D. demonstrator of anatomy; O. T. Bruneau, M, D. lecturer on anatomy; W. Sutherland, M. D., lecturer on chemistry; Rev. J. Abbott, M. A., bursar and secretary.

The University Terms are as follows;—

Michaelmas term begins on the first Wednesday in September and ends 30th December. Lent term begins on the Wednesday nearest 7th January, and ends Saturday before Palm Sunday. Easter term begins on the Wednesday after Easter Sunday, and ends on the day after the Commencement Day, which is always the third Wednesday in June. The winter course of lectures by the medical faculty of this college commences annually on the first Monday of November, and terminates in the last week of April.

HIGH SCHOOL OF MONTREAL.

Belmont street.

D. Davidson, treasurer; H. Ramsay, honorary secretary; H. A. Howe, rector; T. A. Gibson, second master; M. DeMontier, French master; Mr. Rodger, writing master; Mr. Follenus, music master; Rev. Mr. Hutchinson, preparatory and drawing master.

AGRICULTURAL SOCIETY OF LOWER CANADA.

PRESIDENT—R. N. Watts; Vice-presidents, the Hon. P. DeBoucherville, Hon. G. R. S. DeBeaujeu, Hon. Adam Ferrie, Alfred Turgeon, G. P. Chagnon, and P. L. Letourneux.

DIRECTORS—Hon's A. N. Morin, Adam Ferrie, G. R. S. DeBeaujeu, P. DeBoucherville, Rev. F. Pilote, Rev. M. Desaulniers, Major Campbell, Alfred Pinsonneault, John Yule, John Fraser, Alfred Turgeon, P. E. Leclere, F. A. La Rocque, R. N. Watts, M. P. P., A. Vandandaigue, C. Taché, M. P. P., F. Armand, H. L. Langevin, A. Morris, J. L. De Bellefeuille, Dr. Valois, J. Vincent, H. Hurteau, H. Latour, J. E. Guilbault, William Evans, G. P. Chagnon, A. E. Montmarquet, E. Cartier, E. A. Kierskowski, M. Leprohon, P. L. Letourneux, David Laurent.

EXECUTIVE COMMITTEE—The Hon. A. N. Morin, Major Campbell, John Yule and Alfred Pinsonneault.

FINANCE COMMITTEE—The Hon. G. R. S. DeBeaujeu, Major Campbell, and P. L. Letourneux.

JOURNAL COMMITTEE—The Hon. Adam Ferrie, Alfred Pinsonneault, John Yule and G. P. Chagnon.

William Evans, secretary and treasurer.

Rooms, No. 25 Notre Dame street.

POST OFFICE.

James Porteous, postmaster; Patrick Wm. Cooper, 1st clerk; George E. Laughlin, 2nd clerk; Robert Oliver, 3rd clerk; B. M'Evenue, 4th clerk; Charles R. Huddell, 5th clerk; J. C. Lilly, 6th clerk; R. Terroux, 7th clerk; J. Stevenson, 8th clerk; J. Simpson, 1st letter-carrier; M. Murphy, 2nd letter-carrier; W. A. R. Huddell, 3rd letter-carrier; C. Loofs, messenger.

Office hours from 8 A. M. to 7 P. M.; on Sundays from 9½ to 10¼ A. M., and 4 to 5 P.M.

CUSTOMS DEPARTMENT.

IMPERIAL BRANCH—Robert H. Hamilton, comptrolier; Thomas Thain, 1st assistant; H. Kavanagh, 2nd do.

PROVINCIAL BRANCH—Tancrède Bouthillier, collector; Isidore Mallon, surveyor; John Lewis, 1st clerk; J. N. Travers, 2nd do.; H. W. King, 3rd do.; F. Campion, 1st clerk to surveyor; R. Hampson, 2nd do.; J. Jordan, 1st landing waiter; L. Globensky, 2nd do.; 3rd do.; John Gray, 4th do.; H. Fletcher, acting tidewaiter; J. B. Routier, locker; Wm. Scholes, messenger and housekeeper.

TRINITY HOUSE.

Robert Armour, master; William Bristow, deputy master; William Edmonstone, warden; John Try, warden; Andrew Shaw, warden; J. L. Beaudry, warden; Henry Starnes, warden; James Holmes, registrar and treasurer; P. H. Morin, harbour master; H. G. Thompson, water bailiff.

PILOTS FOR THE RIVER ST. LAWRENCE ABOVE QUEBEC.

Pierre Pagé, Montreal; Ambroise Paquet, Grondines; Joseph Paquet, Grondines; Olivier Boudreau, Three Rivers; Zéphirin Boudreau, Three Rivers; Olivier Raymond, Montreal; Edward Boudreau, Three Rivers; Narcisse Boyer, Deschambault; Joseph Boyer, Montreal; Onésime Neau, William Henry; Augustin Mathon, Quebec; Zéphirin Mayrand, Contrecœur; Joseph Mathieu, Yamaska; François Dolbec, Ste. Anne Lapérade; Olivier Labelle, Montreal; Amable Hamelin, Three Rivers; Alexander Trottier, Grondines; Alexis Toutant, ——; Thomas Dubord, Montreal; Chas. Ed. Hamelin, Champlain; Félix Hamelin, Montreal; Marcel Mathieu, Grondines; Fr. Ant. Mayrand, Ste. Anne Lapérade; Sévère Belisle, Deschambault; Joseph Léveillé, Batiscan; Hector Hamelin, Montreal; David Hubert, Berthier; Caleb Paquet, Grondines; Jos. L. Dessureau, Sorel; Léandre Mayrand, Ste. Anne Lapérade; Hubert Lemai, Montreal.

COURTS OF JUSTICE.

COURT OF QUEEN'S BENCH.

Hon. Sir James Stuart, Bart., chief justice; Hons. J. R. Rolland, Philippe Panet, Thos. C. Aylwin, judges.

Criminal Court at Montreal, commences 14th March and 14th October. Court of Appeals at Montreal, 1st to 12th March, and 1st to 12th October.

J. U. Beaudry, clerk of court of appeals; J. Von Exter, deputy clerk of do.

SUPERIOR COURT, MONTREAL.

Hons. Charles D. Day, James Smith, Charles Mondelet, and George Vanfelson, judges.

CIRCUIT COURTS.

Judges—District of Montreal—Hons. Hypolite Guy, J. S. M'Cord, and J. C. Bruneau.

Terms—The last six Juridical days in each month, except August.

Jurisdiction up to £50, currency.

COURT OF QUARTER SESSIONS.

Terms—10th to 19th January, 21st to 30th April, 10th to 19th July, and 21st to 30th October. Delisle and Brehaut, clerk of the peace.

Officers of the Law Courts, Montreal—John Boston, sheriff; George L. Kurczyn, deputy sheriff; S. W. Monk, W. C. H. Coffin, L. J. A. Papineau, prothonotary superior court and clerk of circuit court, Montreal; John Honey, deputy prothonotary; George Pyke, deputy clerk circuit court; Joseph Jones, Charles J. Coursol, coroner; A. M. Delisle, clerk of the crown; Charles E. Schiller, deputy clerk of the crown; A. M. Delisle, W. H. Brehaut, clerk of the peace; Charles E. Schiller, deputy clerk of the peace; R. Dillon, French and English translator and interpreter; George Stanley, crier; Peter Devins, assistant crier; Thomas McGinn, gaoler; Benjamin Delisle, high constable.

MONTREAL BAR.

Toussaint Peltier, bâtonnier; Frederick Griffin, syndic; Joseph A. Berthelot, treasurer; P. Richard LaFrenaye, secretary.

Council—Côme S. Cherrier, Q. C.; George E. Cartier, T. J. J. Loranger, S. Cornwallis Monk, J. J. Day, Alexander Buchanan, Q. C.; Henry Stuart, A. Aimé Dorion.

MONTREAL BOARD OF NOTARIES.

Louis Lacoste, president; H. Lappare, secretary; D. E. Papineau, treasurer; C. E. Belle, syndic.

Members—L. Lacoste, J. Belle, G. Chagnon, O. Leblanc, J. J. Gibb, L. S. Martin, J. B. Varin, P. E. Leclere, Paul Bertrand, J. N. A. Archambault, D. E. Papineau, J. O. Bastien.

Office, corner of Little St. James street and St. Lawrence hill.

COUNTY REGISTRAR'S OFFICE.

George H. Ryland, registrar; Léon Doutre, deputy do.; Edward Meyer, 1st clerk; S. C. Genand, 2nd do. Office, Government House, west wing.

MONTREAL POLICE.

William Ermatinger, superintendent, inspector, and magistrate; Thomas M'Grath, chief of police; E. Flynn, deputy do. Magistrate's office, Court-house; chief's office, Bonsecours Market.

WATER POLICE.

Major Johnston, superintendent and magistrate Office, King st.

MILITARY DEPARTMENTS.

Lieut. General William Rowan, C. B., commander of the forces in Canada; Captain F. A. Wetherall, rifle brigade, A. D. C.; Captain Sir James Alexander, 14th regiment, A. D. C.; Captain J. A. V. Kirkland, 20th regiment, military secretary; Lieut. Colonel W. J. D'Urban, deputy quarter master general; Captain F. L. Ingall, deputy assistant quarter master general; Captain F. J. Griffin, deputy assistant adjutant general; Ensign C. Macdonald, town major.

Clerks in the Military Secretary's Office—Captain A. Bulger, 1st clerk; P. Lawlor, J. R. Spong, R. G. Greig, E. Roe, clerks.

Office, Dalhousie square.

Clerks in the Adjutant General's Office—William Wright, 1st clerk; George C. E. Colthurst, 2nd clerk; William F. Grasett, 3rd clerk. Office, St. Louis st.

Clerks in the Quarter Master General's Office—William Rogers, 1st clerk; N. H. Hughes, 2nd clerk; Robert Berry, 3rd clerk.

ROYAL ENGINEERS.

Lieutenant Colonel Whinyates, commanding; Captain Stehelin, assistant commanding; Captain H. Grain, Captain F. W. King, Captain T. A. L. Murray, acting adjutant to R. E.; Captain F. G. Dawson, Lieutenant W. F. Lambert, Lieutenant Savage, Lieutenant Honorable J. J. Bury.

Head Quarters, Civil Branch—George Houghton, clerk of works; J. R. Pilkington, surveyor and draftsman; Charles Walkem, surveyor and draftsman; N. Walker, surveyor and draftsman; J. Collard, foreman of works; James Kerr, John Stevens, F. W. Lancaster, John Gardiner, M. Shaw, Clerks; James Robertson, James Doran, office keepers.

Montreal District, Civil Branch—R. Bean, P. Hanlon, clerks of works; William Jago, William J. Fennell, William Hadden, R. Ogden, foremen of works; W. P. Peter, H. J. Sedley, John Lathbury, clerks; J. Fraser, office keeper. Head Quarters office, Dalhousie square; District office, St. Louis street.

ROYAL ORDNANCE DEPARTMENT,

Office, Water street.

James Sutton Elliot, storekeeper; W. H. Blenkarne deputy storekeeper; Ed. Fayrer, J. Greig, Edward Wilgress, G. Wilgress, and G. F. Stephens, clerks; R. L. Penn, assistant clerk; William H. Gray, barrack master.

COMMISSARIAT DEPARTMENT.

W. H. Robinson, deputy commissary general, in charge of the department in Canada; L. Routh, assistant commissary general, in charge of commissary general's office; G. J. Webb, deputy assistant commissary general.

Account Branch—T. Rae, A. C. G.; W. H. Dalrymple, A. C. G., treasury clerk; D. C. Napier, cash department; W. H. Ussher, D. A. C. G., provincial department.

Local Office—H. B. Morse, A. C. G., in charge of district; J. S. Davenport, A.C.G., in charge of local magazines; J. M. Gaudet, and M. B. Irvine, treasury clerks. Office, 53 Notre Dame street.

INCORPORATED COMPANIES.

MONTREAL MINING COMPANY.

Incorporated by Act of Parliament.—Capital, £300,000 in shares of £5 each.

Directors—Hon. James Ferrier, president; Charles S. Ross, vice-president; Hon. George Moffat, Hon. A. N. Morin, Luther H. Holton, Thomas Ryan, D. L. Macpherson, John Smith. H. D. Cockburn, secretary and treasurer.

MONTREAL ASSURANCE COMPANY.

Hon. James Ferrier, president; William Dow, vice-president.

Directors—Hon. Adam Ferrie, Stanley Bagg, Thomas Kay, Alexander Cross, John Torrance; William Murray, manager. Office, No. 9 Great St. James street.

THE ST. LAWRENCE AND ATLANTIC RAIL-ROAD COMPANY.

Board of Directors—A. T. Galt, president; John Young, vice-president; Hon. A. N. Morin, T. A. Stayner, William Molson, Robert Mackay, Alfred La Rocque, Hon. George Moffatt, John Torrance, William Dow, George Desbarats, T. E. Campbell, Charles Wilson. A. C. Webster, treasurer; C. S. Gzowski, chief engineer. Office, 18 Little St. James street.

MONTREAL AND LACHINE RAILROAD COMPANY.

W. F. Coffin, president; W. Molson, vice-president.

Directors—W. Murray, D. L. Macpherson, R. Anderson, John Torrance, T. A. Stayner, D. Finlayson, Thomas Ryan, Hon. James Ferrier, Alexander Simpson, Dr. McCulloch. John Farrow, superintendent and treasurer; James Unsworth, freight clerk; J. Cauthers, ticket clerk, Alexander Rough, clerk at Lachine. Office, at the Depôt, Bonaventure street.

CHAMPLAIN AND ST. LAWRENCE RAILROAD COMPANY.

Office—66 Commissioners street.

DIRECTORS—Hon. John Molson, chairman; B. Brewster, deputy chairman; John Carter, A. M. Delisle, Judge Gale, W. Lyman, Charles Philips, H. Russel, W. Workman; W. A. Merry, clerk and secretary; R. Mills, accountant; A. H. Brainerd, superintendent.

RICHELIEU NAVIGATION COMPANY.

P. E. Leclere, president; Louis Marchand, vice-president; J. F. Sincennes, secretary and treasurer; Janvier H. Terroux, bookkeeper. Office, 37 Commissioners st.

MONTREAL BUILDING SOCIETY.

J. T. Badgley, secretary and treasurer. Office, 67 Commissioners street.

CITY AND DISTRICT BUILDING SOCIETY.

J. C. Abbott, secretary and treasurer. Office, Little St. James street.

NEW CITY GAS COMPANY.

BOARD OF DIRECTORS—Hugh Allan, president; Thomas Molson, vice-president; Hon. Joseph Bourret, Hon. James Ferrier, J. W. A. R. Masson, Robert Anderson, Henry Mulholland, John Ostell, William Dow, Alexander Urquhart, Donald Stewart, Archibald Macfarlane, John Rose; W. R. Falconer, manager; Thomas Hunter, secretary; E. Hausselman, collector. Office, Gabriel street, Griffintown.

MONTREAL AND TROY TELEGRAPH COMPANY.

Odd Fellows' Hall, Great St. James street.

Hector Russell, president; N. W. Bethune, superintendent.

MONTREAL TELEGRAPH COMPANY.

ODD FELLOWS' HALL, GREAT ST. JAMES STREET.

DIRECTORS—Andrew Shaw, president; Hugh Allan, John Redpath, James Logan, H. H. Whitney. O. S. Wood, superintendent; James Dakers, secretary.

RATES.

For the transmission and writing out of Ten Words, or less, exclusive of the Address and Signature:

For any distance Under 100 Miles, . . .	1s. 3d.,—and 1½d.	For every additional word.
Over 100 Miles, and under 200,	1s. 8d.,—and 2d.	
Over 200 Miles, and under 400,	2s. 6d.,—and 3d.	
Over 400 Miles, . . .	3s. 9d.,—and 4½d.	

Payment in all cases to be made in advance, and the Company not responsible for the inaccuracies of the Operators.

TABLE OF DISTANCES.

	Toronto.	Oshawa.	Port Hope.	Cobourg.	Belleville.	Kingston.	Brockville.	Prescott.	Cornwall,	Montreal.	Three Rivers.	Quebec.
Toronto, ...	0	35	65	72	118	177	233	245	294	376	466	556
Oshawa, ...	35	0	30	37	83	142	198	210	259	341	431	521
Port Hope, ...	65	30	0	7	53	112	168	180	229	311	401	491
Cobourg, ...	72	37	7	0	46	105	161	173	222	304	394	484
Belleville, ...	118	83	53	46	0	59	115	127	176	258	349	438
Kingston, ...	177	142	112	105	59	0	56	68	117	199	289	379
Brockville, ...	233	198	168	161	115	56	0	12	61	143	223	323
Prescott, ...	245	210	180	173	127	68	12	0	49	131	221	311
Cornwall, ...	294	259	229	222	176	117	61	49	9	82	172	262
Montreal, ...	376	341	311	304	258	199	143	131	82	0	90	180
Three Rivers, ...	466	431	401	394	349	289	233	221	172	90	0	90
Quebec, ...	556	521	491	484	438	379	323	311	262	180	90	0

BANKS AND BANK AGENCIES.

Hours of business at all the Banks, 10 A. M. to 3 P. M.

BANK OF MONTREAL.

ESTABLISHED IN 1818.

INCORPORATED BY AN ACT OF PROVINCIAL PARLIAMENT.—CAPITAL, £750,000.

Head Office,—Place d'Armes.

BOARD OF DIRECTORS—The Hon. Peter McGill, president; T. B. Anderson, vice-president; James Logan, John Molson, John Redpath, William Molson, H. Stephens, John Torrance, Hugh Allan, John Brooke, John Boston, Thomas Ryan, Henry Thomas.

OFFICERS—Alexander Simpson, cashier; James Bolton, chief clerk; J. F. Smith, accountant; A. Cameron, 2nd accountant; F. Blackader, 3rd accountant; Samuel Read, accountant of branches and agencies; F. M. Holmes, 1st teller; C. J. Brown, 2nd teller; John Porteous, 3rd teller; William P. Street, discount clerk; F. Franklin, transfer clerk; John Lloyd, assistant clerk; R. Milroy, assistant clerk; R. A. Lindsay, exchange clerk; H. B. Picken, messenger; J. Brennan, porter; Thomas Tooke, porter.

Frederick Griffin, solicitor; John C. Griffin, notary.

Discount days—Tuesdays and Fridays—*Dividends*—1st June and 1st December.

BRANCHES AND AGENCIES IN CANADA—Quebec Branch, William Gunn, manager; Toronto Branch, William Wilson, cashier; Kingston Agency, A. Drummond, agent, Hamilton Agency, J. Stevenson, agent; Bytown Agency, George Dyett, agent; Cobourg Agency, C. H. Morgan, agent; Brockville Agency, Thomas Lee, agent; London Agency, J. Fraser, agent; St. Catherines Agency, H. Mittleberger, agent; Belleville Agency, Q. Macnider, agent; St. Thomas Agency, E. Ermatinger, agent; Bowmanville Agency, John Simpson, agent; Peterboro' Agency, R. Nichols, agent; Picton Agency, C. Mortimer, agent; Port Hope Agency, R. N. Waddell, agent; Port Stanley Agency, Richard Smith, agent; Woodstock Agency, H. C. Barwick, agent; Brantford Agency, W. Muirhead, agent.

BANKERS IN GREAT BRITAIN—London, Messrs. Glynn, Halifax, Mills & Co.; Liverpool, the Bank of Liverpool; Edinburgh, the British Linen Company and Branches; Glasgow, the British Linen Company and Branches.

AGENTS IN NOVA SCOTIA—Halifax, the Bank of Nova Scotia.

AGENTS IN THE UNITED STATES OF AMERICA—New York, D. S. Kennedy; Boston, S. Henshaw & Sons.

BANK OF BRITISH NORTH AMERICA.

INCORPORATED BY ROYAL CHARTER.—PAID UP CAPITAL, ONE MILLION, STERLING.

COURT OF DIRECTORS—Henry Barwell, Sir Robert Campbell, Bart., Robert Charter, W. R. Chapman, James John Cummins, John Stewart, James Dowie, Oliver Farrer, Alexander Gillespie, Sir A. Pellet Green, W. Chapman, T. H. Brooking; George de Bosco Atwood, secretary, Thomas Paton, inspector of branches.

BRANCHES AT—Montreal, Hamilton, Kingston, Toronto, Quebec, Halifax, N. S., St. John, N. B., Fredericton, New Brunswick, St. Johns, New[illegible]undland.

AGENCIES—Brantford, Bytown, Dundas, Sault St. Mary.

AGENTS IN NEW YORK—Messrs. R. Bell and W. McLe[illegible].

MONTREAL BRANCH—*Board of Local Directors*—Hon. James Ferrier, J. B. Greenshields, Sir George Simpson, William Dow; David Davidson, manager; C. F. Smithers, accountant.

Discount days—Wednesdays and Saturdays.

CITY BANK,—*Place d'Armes.*

DIRECTORS—William Workman, president; William Lyman, vice-president; L. H. Holton, John Carter, W. Macdonald.

OFFICERS—F. Maculloch, cashier; Thomas Connolly, accountant; P. Lesueur, paying teller; John Major, receiving teller; J. L. Mathewson and Walter Ross, clerks; James Maclea, messenger.

Discount days—Mondays and Thursdays.—*Dividends*—1st June and 1st December.

BANQUE DU PEUPLE,—*Great St. James street.*

DIRECTORS—Hon. L. M. Viger, president; Jacob DeWitt, vice-president; J. F. Allard, Hon. F. A. Quesnel, H. B. Smith, P. Jodoin, Alexis Sauvageau, A. E. Montmarquet, S. B. Bonner, J. Bruneau, H. Starnes.

OFFICERS—B. H. LeMoine, cashier; G. Peltier, accountant; J. L. Brault, paying teller; John James Morley, discount clerk; J. E. Mailhot, receiving teller; C. Bourdon, assistant accountant; J. M. Bonacina, assistant discount clerk; P. Adhemar, clerk; C. F. Papineau, notary; Robert Turner, porter.

MONTREAL SAVINGS BANK.

At the Bank of Montreal, Place d'Armes.

S. Gerrard, president; J. Frothingham, vice-president; John Armour, secretary.

Open every Monday, from 11 o'clock, A. M., to 1 o'clock, P. M.

CITY AND DISTRICT SAVINGS BANK.

29 St. François Xavier street.

PATRON—His Lordship the ROMAN CATHOLIC BISHOP of Montreal.

BOARD OF DIRECTORS—William Workman, president; Alfred LaRocque, vice-president; Hon. A. N. Morin, Hon. Joseph Bourret, H. Mulholland, E. Atwater, L. H. Holton, Henry Judah, A. M. Delisle, J. B. Smith.

John Collins, actuary; E. J. Barbeau, clerk.

Deposits are received every day from 10 A. M., to 3 P. M.; The BOARD OF DIRECTORS meet regularly every TUESDAY EVENING.

PROVIDENT AND SAVINGS BANK.

Insurance Company's Buildings, Great St. James street.

James Court, actuary, (*now winding up.*)

BANK AGENCIES.

Bank of Upper Canada, (Joseph Wenham, manager; E. T. Taylor, accountant; E. Vennor, clerk; Geo. Goldie, assistant clerk;) 45 Great St. James st.

Commercial Bank of the Midland District, (A. H. Campbell, cashier; J. V. Noel, accountant; Thomas Kirby, teller; W. J. Buchanan, clerk;) 37 Great St. James st.

AGENCIES OF ASSURANCE COMPANIES, &c.

ÆTNA, (FIRE,) of HARTFORD, Robert Wood, agent, 8 St. François Xavier st. See card, page 168.

ALLIANCE, (LIFE and FIRE,) of LONDON, Richard Gerrard, general agent, corner St. Thérèse and St. Gabriel sts. See card, page 167.

BRITANNIA, (LIFE,) of LONDON, J. H. Maitland, agent, Place D'Armes. See card, page, 169.

BRITISH AMERICA, (FIRE, LIFE and INLAND MARINE,) William Steward, manager, 33 Great St. James st.

British Commercial Life Assurance Co., Thos. Procter, agent, 3 St. Sacrament st.

CANADA LIFE ASSURANCE, Thomas Ramsay, agent, 27 St. François Xavier st. See card, page 171, and also under the head of "Hamilton," page 96.

COLONIAL LIFE ASSURANCE, A. D. Parker, manager, 49 Great St. James st. See card, page 172.

CONNECTICUT MUTUAL LIFE ASSURANCE CO., Robert Wood, agent, 8 St. François Xavier st. See card, page 168.

EQUITABLE FIRE ASSURANCE CO., F. R. Starr, agent, Great St. James st. See card, page 175.

EMPIRE STATE HEALTH ASSOCIATION, M. H. Gault, agent, Odd Fellows' Hall.

GLOBE, (FIRE and LIFE) of LONDON, Ryan, Chapman & Co., agents. See card, page 175.

HUDSON RIVER FIRE INSURANCE CO., M. H. Gault, agent, Odd Fellows' Hall, Great St. James st.

HARTFORD, (FIRE,) of HARTFORD, Robert Wood, agent, 8 St. François Xavier st. See card, page 168.

INLAND MARINE INSURANCE CO., C. T. Palsgrave, agent, corner St. Helen and Lemoine sts.

LLOYD'S AGENTS, Ryan, Chapman & Co. See card, page 167.

LAFAYETTE MARINE INSURANCE CO., J. B. M. Chipman, agent for Canada, 17 Great St. James st.

LIVERPOOL AND LONDON LIFE AND FIRE INSURANCE COMPANY, J. H. Maitland, agent, Place D'Armes. See card, page 170.

MONTREAL ASSURANCE COMPANY, William Murray, manager, Great St. James st.

MUTUAL LIFE ASSURANCE COMPANY OF NEW YORK, M. H. Gault, agent, Odd Fellows' Hall, Great St. James st.

MUTUAL FIRE INSURANCE COMPANY OF MONTREAL—DIRECTORS—B. Brewster, president; E. R. Fabre, Jean Bruneau, P. Jodoin, Joseph Grenier, A. LaRocque, Wm. Spiers, Hubert Paré, N. Valois—OFFICERS—P. L. LeTourneux, secretary and treasurer; T. Cherrier, assistant treasurer; A. Richer, inspector.

NATIONAL LOAN FUND, (Life and Annuity of London,) F. R. Starr, general agent, Great St. James st. See card, page 174.

NATIONAL LIFE ASSURANCE CO., Montpelier, Vermont, Wm. Lyman, general agent for Canada, 196 St. Paul st.

NEW YORK PROTECTION, FIRE AND MARINE INSURANCE CO., M. H. Gault, agent, Odd Fellows' Hall, Great St. James st.

NEW ENGLAND LIVE STOCK INSURANCE CO., M. H. Gault, agent, Odd Fellows' Hall.

NORTH WESTERN, (FIRE AND MARINE), of Oswego, George Bent, agent, 183 St. Paul st.

PHŒNIX, (FIRE,) of LONDON, Gillespie, Moffatt & Co., agents, 134 St. Paul st. See card, page 176.

PROTECTION, (FIRE) of HARTFORD, Robert Wood, agent, 8 St. François Xavier st. See card, page 168.

PROVINCIAL MUTUAL AND GENERAL INSURANCE CO., of U. C., Wm. Evans, jun., agent, Côte St. Paul. See card, page 176.

PROVINCIAL MARINE AND FIRE INSURANCE CO., C. Bockus, agent, 216 St. Paul st.

ROYAL FIRE AND LIFE ASSURANCE CO., H. L. Routh, agent, Water st.

UNION MUTUAL LIFE INSURANCE CO., of Boston, A. F. Sabine, agent, 17 St François Xavier st.

UNITED STATES LIFE INSURANCE CO., of New York, G. B. Muir, agent, Place d'Armes hill.

ALLIANCE BRITISH AND FOREIGN

Fire and Life Assurance Company

OF LONDON.

Capital, 5,000,000 pounds, Sterling.

ASSURANCE ON LIVES.

ASSURANCE AGAINST ACCIDENTS BY FIRE, by the said Company, at the Office of the Undersigned.

RICHARD GERRARD,

St. Gabriel street, Montreal. *General Agent for Canada.*

AGENTS FOR LLOYDS,

RYAN, CHAPMAN & CO.,

Cuvillier's Buildings, St. Peter street, Montreal.

ÆTNA INSURANCE COMPANY.

THE ÆTNA INSURANCE COMPANY of HARTFORD CONNECTICUT, continues to INSURE against LOSS or DAMAGE by FIRE, on Terms as favorable as other institutions in this City.

—ALSO,—

To grant ASSURANCES upon LIVES on Terms exceedingly favorable to the Assured.

The reputation this Company has obtained in a business of thirty years, is sufficient evidence of their liberality in adjusting and promptness in paying Losses.

ROBERT WOOD, *Agent.*

No. 8 St. François Xavier street, Montreal.

HARTFORD FIRE INSURANCE COMPANY,

Hartford, Connecticut.

INCORPORATED 1810.

MONTREAL AGENCY.

THIS long established and well known INSTITUTION has transacted a most extensive Insurance business throughout the British North American Provinces and the United States. It has aimed to secure public confidence, by an honorable and faithful fulfilment of its contracts; and owners of property are assured that all fair claims for loss under policies, will be liberally adjusted, and promptly paid. Applications for Insurance are to be made to

ROBERT WOOD, *Agent.*

No. 8 St. François Xavier street, Montreal.

THE PROTECTION INSURANCE COMPANY

OF

HARTFORD, CONNECTICUT,

CONTINUES to INSURE HOUSES, STORES, MILLS, FACTORIES, BARNS, and their CONTENTS, and all other descriptions of

INSURABLE PROPERTY,

Against Loss or Damage by Fire.

The Rates of Premium are the same as those of similar Institutions in this City, and the course pursued in the adjustment of Losses favourable to the Assured.

ROBERT WOOD, *Agent.*

No. 8 St. François Xavier street, Montreal.

CONNECTICUT MUTUAL LIFE INSURANCE COMPANY,

HARTFORD,

Incorporated by the Legislature of Connecticut in 1846.

GUARANTEE FUND AND ACCUMULATED PREMIUMS,

ONE MILLION DOLLARS.

THE CONNECTICUT MUTUAL LIFE INSURANCE COMPANY is established upon the STRICTLY MUTUAL SYSTEM, and numbers more than 12,000 members. The Rates are as low as they can be made consistently with the safety of the assured, and one-half the Premium is paid by note. The accumulated Premiums of the Company exceed $1,000,000, and the profits annually divided to Policy holders have never yet been less than 50 per cent. on the Premiums paid.

Further information may be obtained from

ROBERT WOOD, *Agent.*

No. 8 St. François Xavier street, Montreal.

Britannia Life Assurance Company,

No. 1 Prince's Street, Bank, London.

BRANCH OFFICE AT MONTREAL:

CORNER OF PLACE D'ARMES AND NOTRE DAME STREET.

GENERAL AGENT—J. H. MAITLAND.

A. F. HOLMES, Esq., M. D., Medical Officer.

Empowered by Act of Parliament.

CAPITAL—ONE MILLION, STERLING.

REDUCED RATES OF PREMIUM.—HALF-CREDIT RATES OF PREMIUM.

THE RATES of this Office are as low as is consistent with safety, and in the different Tables, as set forth in the Prospectuses of the Company, will be found, (when standing and respectability are considered), as favorable terms as those offered by any other office doing business in Canada. Examples of rates are given in several of the leading papers of the Province, and Prospectuses, Proposals, and every necessary information may be had on application to

J. H. MAITLAND, General Agent, Montreal.
ALFRED G. SMYTH, Esq., London, C. W.
FRANCIS HEWARD, Esq., Toronto, C. W.
CHARLES FREELAND, Esq., Hamilton, C. W.
ALEXANDER DAVIDSON, Esq., Niagara, C. W.
DAVID BURN, Esq., Cobourg, C. W.
THOMAS BRIGGS, Esq., Jun., Kingston, C. W.
ARCHIBALD DOUGLAS, Esq., Bytown, C. W.

OR TO THE FOLLOWING MEDICAL REFEREES:

DR. MACK, St. Catherines, C. W.
DR. CONERNTON, Simcoe, C. W.
DR. J. B. JOHNSON, Sherbrooke and Stanstead, C. E.

Those persons wishing to participate in the profits, can be assured in the BRITANNIA MUTUAL LIFE ASSOCIATION, of which the business is carried on at the office of the Proprietory Branch, but under the complete superintendence of the Policy-holders, amongst whom ALL the PROFITS are annually divided. The last declaration of profits, in all cases, in which five years premium had been paid previously to the 31st December, 1850, amounted to 25 per cent.

The Britannia has been doing business in Canada for fourteen years, during which time the Agent can confidently appeal to all those who have held policies, which have become claims, to establish the promptitude and liberality of the Company in settling losses.

Montreal, 1851.

N. B. The business of the Liverpool and London Assurance Company, (the advertisement of which appears on the following page), will probably be extended to the whole Province of Canada.

LIVERPOOL AND LONDON
FIRE & LIFE INSURANCE COMPANY.

Head Offices:

8 and 10 Water street.....LIVERPOOL.
20 and 21 Poultry, and 28 Regent street, Waterloo Place.....LONDON.

Office in Montreal:

CORNER OF PLACE D'ARMES AND NOTRE DAME STREET.

Capital Two Millions, Sterling, viz.: 100,000 Shares at £20 each.

RESPONSIBILITY OF STOCKHOLDERS UNLIMITED.

Established, 1836:—*Empowered by Act of Parliament.*

Trustees:

SIR THOMAS BERNARD BIRCH, BART., M. P., ADAM HODGSON, ESQ., S. H. THOMPSON, ESQ.

Directors in Liverpool:

Chairman—WILLIAM NICOL, ESQ. | *Deputy Chairmen*—J. C. EWART, ESQ.; J. HORNBY, ESQ.

THOMAS BROCKLEBANK, ESQ.; WILLIAM DIXON, ESQ.; WILLIAM EARLE, ESQ.; T. STEUART GLADSTONE, ESQ.; GEORGE GRANT, ESQ; FRANCIS HAYWOOD, ESQ.; ROBERT HIGGIN, ESQ.; GEORGE HOLT, ESQ.; JOHN HORE, ESQ.; GEO. H. LAWRENCE, ESQ.; HAROLD LITTLEDALE, ESQ.; JOHN MARRIOTT, ESQ.; EDWARD MOON, ESQ.; LEWIN MOZLEY, ESQ.; JOSEPH SHIPLEY, ESQ.; H. STOLTERFOHT, ESQ.; JOHN SWAINSON, ESQ. *Secretary.*—SWINTON BOULT, ESQ.

Directors in London:

Chairman—WILLIAM EWART, ESQ., M. P. | *Deputy Chairman*—GEORGE FRED. YOUNG, ESQ.
Secretary to the Company—SWINTON BOULT, ESQ. | *Resident Secretary*—BENJAMIN HENDERSON, ESQ.

SIR WM. P. DEBATHE, BART.; WILLIAM BROWN, ESQ., M. P.; MATTHEW FORSTER, ESQ., M. P.; FREDERICK HARRISON, ESQ.; JAMES HARTLEY, ESQ.; ROSS D. MANGLES, ESQ., M. P.; HON. FREDERICK PONSONBY; JOHN RANKING, ESQ.; JAMES M. ROSSETER, ESQ.; SEYMOUR TEULON, ESQ.

Bankers:

BANK OF LIVERPOOL. | UNION BANK OF LONDON.

THE undersigned, formerly Agent of the *Quebec Fire Assurance Company,* and still Agent for the *Britannia Life Company,* in offering to take FIRE RISKS for the above-mentioned highly flourishing Institution, feels it due to the Company he represents, as well as to the Public, to make known its Resources and prospects.

	STERLING.	
Of the above-mentioned Capital, there is subscribed.....	£1,531,380 0 0	
Whereof there has been paid up.....	122,475 0 0	
In course of payment.....	68,947 10 0	£191,422 10 0
2nd—The Accumulated Funds of the Company.		
1st. The Reserved Surplus Fund.....	131,452 10 0	
2nd. The Investment Fluctuation Fund.....	40,000 0 0	
3rd. The Fire Insurance Guarantee Fund.....	29,568 18 11	
4th. The Life Insurance Accumulation Fund, after the valuation and appropriation in December, 1849.....	67,581 19 3	£268,603 8 2
		£460,025 18 2

It is also provided that all Premiums, which may be received on sale of the Unissued Shares in the Company, shall be carried to the credit of the Reserve Surplus Fund, and form part thereof; so that, as the £2 10s. paid on each Share, now sells at £7 10s., this Reserve Fund is continually increasing, without taking into account accumulations from other sources; and by the first Act of Parliament obtained by the Company, it is expressly provided: "That it shall not be lawful for the said Company, "or any persons on behalf of the said Company, in any manner to stipulate, contract or agree, with "any person or persons, to limit or restrict the liability of the Proprietors of the said Company, or any "of them;" so that, in the *unrestricted liability* of a large and wealthy Proprietory, and the readiness with which just rights can be established in the event of their being questioned, the security which it affords is of the most undeniable kind.

The subscriber is now prepared to effect Fire Insurance Risks on as favorable terms as any respectable Company doing business in Montreal.

J. H. MAITLAND,

Agent for the Liverpool and London Fire and Life Company, and Britannia Life Office.

CANADA LIFE ASSURANCE COMPANY.

INCORPORATED BY ACT OF PARLIAMENT.

OFFICES: 38 King street, Hamilton; 27 St. Francois Xavier street, MONTREAL.

HAMILTON.

HUGH C. BAKER, Esq., President. | JOHN YOUNG, Esq., Vice-President.
THOS. M. SIMONS, Esq., Secretary.

MONTREAL BOARD.

Hon. Jos. BOURRET, Chairman. | WM. WORKMAN, Esq.
J. G. MACKENZIE, Esq., Vice-Chairman. | GEORGE E. CARTIER, Esq., M.P.P.
HEW RAMSAY, Esq., Manager.

Solicitor.—L. T. DRUMMMOND, Esq., M. P. P., Solicitor General.
Medical Adviser.—ARCHD. HALL, Esq., M. D.
THOS. RAMSAY, Esq., Secretary.

☞ *See also Card under the head of HAMILTON, page 96.*

THE FOURTH ANNUAL MEETING of the COMPANY, was held on the 5th AUGUST, 1851, when a lengthened Report was read, which gave great satisfaction to all present. The following extracts will be read with interest:

The number of Policies issued in the year ending the 30th April, 1851, was 278, assuring £113,722 3s. 5d., and creating an additional income from premiums of £3,174 19s. 9d.: the excess upon the business of the preceding year being 45 policies, £9,980 8s. 10d. assurances, and £136 11s. 9d. income.

The business actually in force (all policies upon which renewal payments were due and unpaid having been cancelled) was comprised in 665 Policies, assuring £274,867 2s. 2d. upon 582 separate lives, two Annuity bonds, securing £160, and one Endowment bond for £100, the whole yielding an income, exclusive of the interest upon the invested means of the Company of £7,930 11s. 10d.

The Receipts of the Company during the period embraced by this report, have been,	£14328 16 6
Balance on hand, 30th April, 1850,	10468 5 1
Total,	£24797 1 7
And the Expenditure for the same period,	£ 6664 11 9
Leaving a balance of	18132 9 10
	£24797 1 7
Which was thus distributed:—	
Cash,	£ 482 10 9
Cash at Agencies,	464 3 3
Investments,	12610 19 11
Investments on Policies,	3624 2 1
Real Estate,	641 10 10
Office Furniture,	132 1 3
Interest accrued on investments to April 30, 1851,	177 1 9
	£18132 9 1

The Company had been considerably over two years in existence before it sustained what is popularly but erroneously termed a "loss," and for the period embraced by the last Annual Report, but one "claim" by death matured, and that only for a trifling amount. During the past year three policies have become claims on the Company, covering the sum of £1650, all of which were paid upon the receipt of the required proofs of death and ownership, and without the delay provided for in the conditions of assurance.

In the preliminary valuation of the resources and liabilities of the Company, to ascertain the amount of profit available for distribution, the Board has continued the cautious system explained last year: that portion only of the income which arises from premiums having been included, and which represents the actual value of the risk undertaken by the Company.

In preparing the new tables, care has been taken to regulate them so as to secure to the assured in equitable proportions, the important advantage of the higher rate of interest at which this Company can make its investments. Thus the young assurer, who may reasonably look for long life, will find the new tables of this Company comparatively more advantageous to him than the assurer of increased age; for while the rates of the generality of British and American offices will be found on an average to exceed them from 6 to 10 per cent., at some of the earlier ages the excess is as great as 18 per cent.; so that a policy for £1180 could be secured in this Company at the same yearly cost as one for £1000 in another Company, without depriving the party assured of his right to share in the profits which even an average success must render equal to those of other Companies.

THE COLONIAL
LIFE ASSURANCE COMPANY,

(EMPOWERED BY IMPERIAL ACT OF PARLIAMENT.)

CAPITAL 500,000 POUNDS, STERLING.

GOVERNOR:

THE RIGHT HONORABLE THE EARL OF ELGIN AND KINCARDINE, GOVERNOR GENERAL OF BRITISH NORTH AMERICA.

HEAD OFFICE, EDINBURGH.

HEAD OFFICE FOR CANADA,

MONTREAL—49 GREAT ST. JAMES STREET.

Board of Directors.

THE HON. P. M'GILL, CHAIRMAN.
THE HON. JUSTICE McCORD.
THE HON. A. N. MORIN.
B. H. LEMOINE, ESQ.
JOHN O. MOFFATT, ESQ.
HENRY STARNES, ESQ.

Medical Adviser:

GEORGE W. CAMPBELL, M. D.

Legal Adviser:

JOHN ROSE, ADVOCATE.

Manager:

A. DAVIDSON PARKER.

Rates for an Assurance of £100, with and without profits.

Age.	Annual Premium with profits.			Annual Premium without profits.			Age.	Annual Premium with profits.			Annual Premium without profits		
	£	s.	d.	£	s.	d.		£	s.	d.	£	s.	d.
15	1	14	0	1	11	2	40	3	5	6	3	0	0
20	1	18	4	1	15	1	45	3	17	3	3	10	9
25	2	3	3	1	19	8	50	4	13	0	4	5	3
30	2	9	4	2	5	2	55	5	16	0	5	6	4
35	2	16	7	2	11	10	60	7	7	1	6	14	11

THE BOARD IN MONTREAL is invested with full powers to accept proposals, putting the Company on the risk, *at once*, without communicating with the parent Board.

This arrangement gives to the Colonial all the facilities of a company *essentially local*, and combines the additional advantage of a large guaranteed Capital.

HALF CREDIT SYSTEM.

The Company grants assurances on the following plan:—*Half* of the Annual Premium will be received for the first *five* or *seven* years, the remaining half, with interest, being chargeable as a debt on the policy, to be paid off when convenient, or, at the option of the assured, to be deducted at settlement of claim.

Assured are at liberty to pass from any part of North America to any part of Europe, *without extra charge.*

PROTECTIVE ASSURANCES.

WHOLE-WORLD LICENSE.

Persons accepting Life Assurance Policies as a security for Money advanced, generally run the risk of the party going beyond the limits of his Policy, and incurring a forfeiture. The COLONIAL COMPANY are ready to grant Policies, at a slightly increased rate of Premium, (varying from 5s. to 10s. per cent.), *covering the risk of a party proceeding to any part of the world at an after period,* provided always the Company are satisfied that the party has no *intention* of going to an unhealthy climate.

FREE AND UNCONDITIONAL ASSURANCES.

TABLE OF SINGLE & ANNUAL PREMIUMS FOR ASSURANCE OF £100.

The risk to commence on a child attaining Eighteen or Twenty-one years of age, with liberty to live in any part of the world. As all Premiums are compensated before the risk commences, the Assurance becomes a simple promise to pay, on the death of party, *unconditionally.*

ASSURANCE FREE AT EIGHTEEN—ASSURANCE FREE AT TWENTY-ONE

Age next birth-day.	WITHOUT PROFITS.						Age next birth-day.	WITHOUT PROFITS.					
	Single Premium.			Annual Prem. ceasing at 18.				Single Premium.			Annual Prem. ceasing at 21.		
	£	s.	d.	£	s.	d.		£	s.	d.	£	s.	d.
1	19	17	6	1	16	6	1	17	16	2	1	9	3
6	29	4	0	2	19	1	6	26	3	3	2	4	6
11	35	2	9	5	11	2	11	31	9	9	3	13	5

The assured may participate in profits on payment of a very slightly increased Premium.

TO PARENTS AND GUARDIANS.

The Endowment System of Life Assurance now adopted by the COLONIAL LIFE ASSURANCE COMPANY, cannot fail to be appreciated by those who wish to make provision for their children in after life. A young man, on attaining Eighteen or Twenty-one Years of Age, can have no more valuable gift or endowment than a Policy untrammelled by conditions and unburdened by payments of any kind.

Policies opened under the above scheme will be purchased by the Company at an equitable rate at any time after the Assurance comes into effect, namely, at 18 or 21 respectively, so that, if the Assurance is not required, the Policy has the effect of securing an endowment.

WILL. THOS. THOMSON, *Actuary.*
H. J. WILLIAMS, *Secretary.*
A. DAVIDSON PARKER, *Manager, Canada.*

NATIONAL LOAN FUND
LIFE ASSURANCE SOCIETY
OF LONDON.

INCORPORATED BY ACT OF PARLIAMENT.

CAPITAL—£500,000, STERLING.

Court of Directors, London,

T. L. MURRAY,
E. S. SYMES,
A. VIGNE,
SIR A. KNIGHT, M. D.

J. ELLIOTSON, M. D., F. R. S.
C. TABOR,
H. CROFT,
S. WALKER,

J. RAWSON,
J. THOMPSON,
W. KENNAWAY,
G. FULLER.

Bankers,

MESSRS GLYNN, HALIFAX, MILLS & COMPANY.

Colonial Local Directors, Montreal.

B. HOLMES,
A. LAROCQUE,

W. LUNN,
REV. J. FLANGAN.

E. R. FABRE.

THIS INSTITUTION embraces important and substantial advantages with respect to Life Assurance and deferred Annuities. The assured has on all occasions the power to borrow, without expense or forfeiture of Policy, one half of the Premiums paid, also the option of selecting benefits, and the conversion of his interests to meet other convenience or necessity.

Assurances for terms of years at the lowest possible rates.

Persons insured for Life can at once borrow half the amount of Annual Premium without any security, beyond endorsement on policy which remains with the assured.

All claims arising in the Province settled without reference to the Court of Directors in England, on satisfactory proof of death being furnished to the Local Board at Montreal.

The following extracts from the Actuary's Report, submitted at the 12th Annual General Meeting in London on the 8th May, 1851, exhibit the present position of the Society:—

"The affairs of the Society, calculated up to December 1st, 1850, may be stated thus:—

Amount of investments, together with present value of income from annual premiums,	£1,030,882 14 0
Present value of liabilities on all assurances, annuities, &c., including paid-up capital,	926,821 17 2
Balance.	£104,060 16 10

"Up to the end of the year 1850 the total number of policies in force amounts to 4,314, and the annual income arising therefrom to £63,590, covering assurances, including whole life, term, and miscellaneous policies, to the extent of no less than £2,072,688.

"The successful progress of the Society is plainly indicated in the following statement of the amounts of annual income on existing policies at the end of the respective years, viz:—

1846, ...	£39,747 15 1
1847, ...	42,749 3 3
1848, ...	45,103 2 4
1849, ...	54,496 15 2
1850, ...	63,590 8 4

The new business, from the end of the year up to the present time, amounts to 342 policies, assuring £177,209, and producing an additional income of £6,090 13s. 2d.

FREDERICK R. STARR,
General Agent, British North American Colonies,
Office, 17 Great St. James street, Montreal.

EQUITABLE FIRE
Insurance Company
OF LONDON.

INCORPORATED BY ACT OF PARLIAMENT.

CAPITAL—£500,000, Sterling.

Court of Directors in London.

T. L. MURRAY,	J. RAWSON,
R. GOUGH,	C. TABOR,
J. MOSS,	H. CROFT,
E. S. SYMES,	M. C. MAHER,
W. A. BENNETT,	J. SHAW,
SIR A. W. HILLARY,	A. VIGNE.

Bankers.

MESSRS. GLYNN, HALIFAX, MILLS & COMPANY.

Colonial Local Directors, Montreal.

W. LUNN,	A. LAROCQUE,
J. TORRANCE,	J. FROTHINGHAM.

BY a constant analysis of its own experience from time to time, this Institution will adopt such rates of Premium as the nature of the risk may justify.

An annual investigation will be made into each class of risk, and a return of one-half the nett excess will be made to all classes of Insurers whose policies have been in force for three years.

The insured are free from the liabilities of a Mutual Insurance Society, and entitled, according to the plan of the Company, to a return of half the profits.

No charge made for policies, nor for removals or alterations by endorsements.

Losses paid, without reference to the London Court of Directors, on satisfactory proof being afforded the Local Board in this City.

FREDERICK R. STARR,
General Agent, British North American Colonies,
Office, 17 Great St. James street, Montreal.

Globe Insurance Company
OF LONDON.

PAID UP CAPITAL—£1,000,000, STERLING.

THE Undersigned CONTINUE to INSURE FIRE and LIFE RISKS, and to SETTLE LOSSES on advantageous terms.

RYAN, CHAPMAN & CO.
Agents for Canada.

31 Cuvillier's Buildings, St. Peter street, Montreal.

PHŒNIX FIRE
INSURANCE COMPANY OF LONDON.

THIS COMPANY established its Agency in Canada in the year 1804, and continues to insure property of every description against loss or damage by Fire, at reasonable rates.

Losses settled in the Country, without reference to the Board of Directors in London.

The Company is composed of a numerous body of wealthy proprietors, who are individually liable to the full extent of their private fortunes, in addition to the invested capital of the Company.

No charge made for Policies.

GILLESPIE, MOFFATT & CO., *Agents for Canada.*

PROVINCIAL MUTUAL & GENERAL
INSURANCE COMPANY.

OFFICE,—CHURCH ST., TORONTO.

INSURES in its MUTUAL BRANCH, Farm Property and Detached Buildings,—all extra hazardous Risks being excluded.

The PROPRIETORY BRANCH includes Fire Insurance generally, as well as Inland and Ocean Marine Insurance, and Life Insurance.

DIRECTORS:

A. M. CLARK, *President.*

J. S. HOWARD, *V. P.*
W. L. PERRIN,
WM. ATKINSON,
WM. GOODERMAN,
J. J. HAYES, M. D.,
JOHN, C. BOWES,
J. LUKIN ROBINSON,
J. C. MORRISON,
CHARLES BERCZY,
J. G. WORTS.

Solicitor—JOHN DUGGAN.

Bankers—COMMERCIAL BANK, M. D.

E. G. O'BRIEN, *Secretary.*

WILLIAM EVANS, JUN.,

Agent for Montreal,

WILL RECEIVE APPLICATIONS FOR INSURANCE,

IN WRITING, ADDRESSED TO HIM AT HIS RESIDENCE,

COTE ST. PAUL,

Or left for him at the Hardware Store of

J. HENRY EVANS, ESQ.,

St. Paul Street, Montreal.

PROFESSIONS, TRADES, &c., ARRANGED UNDER THEIR RESPECTIVE HEADS.

ACADEMIES, SCHOOLS, &c

DEVINE, REV., J. A. (A.M.) Montreal grammar school, 46 St. Louis st. See card.

DUTTON, JOSEPH T., 112 Craig street and Fortification lane. See card.

MONTREAL HIGH SCHOOL, Belmont st.—H. A. Howe, rector; T. A. Gibson, 1st master; David Rodger, 2nd master; L. Montier, French master; John Follenus, music master.

PHILLIPS, S., St. Urbain st. academy, No. 54 St. Urbain st., secretary to the Protestant board of examiners.

Abbott, Miss, 31 St. Antoine st.
Anderson, J. M., 56 Craig st.
Buchanan, Misses, 66 Craig st.
Colt, W. H., 30 St. Antoine st.
Cowan, Mrs., 5 Bonaventure st.
Christian Brethren's Schools, Vitre st., between Côté and Chenneville sts.
Davis, D., 62 Bonaventure st.
Edwards, Mr. and Mrs., 110 St. Joseph st.
Godaire, Miss, 45 Bonaventure st.
Hardisty, Miss, 22 Bonaventure st.
Harris, C. E., 87 Craig st.
Harvey, Miss, 71 St. Antoine st.
Lyman, Miss, St. Helen st.
Malcolm, Miss, 77 Craig st.
Marshall & Brooks, Mesdames, St. Lewis st.
Matchitt, Miss, Radegonde st.
Minshall, John, British and Canadian school, Côté st.
National School, R. H. Radford, Bonsecours st.
Picken, Miss, St. Lawrence hill.
Power, Miss, 34 St. Lawrence st.
Roles, Mrs., female diocesan school, Côté House.
Stewart, Andrew, Fortification lane.
Turner, Misses, 51 St. Urbain st.
Watson, C. P., Mansion house, College st.
Wetenhall & Grafton, Mesdames, 43 St. Joseph st.

MONTREAL GRAMMAR SCHOOL,

46 St. Louis Street,

UNDER THE CARE OF

THE REV. J. A. DEVINE, A.M.,

Alum. and Grad., King's Coll. University, Aberdeen

THE course of study pursued in this School, embraces the ordinary branches required for Mercantile Pursuits, as well as the higher departments of Classical and Mathematical Learning.

The immediate province of Education being the formation of suitable Moral and Intellectual Habits, rather than the mere memorial accumulation of facts, due attention is paid, both in the classification of the Pupils, and in the direction of their Studies, to this primary object, and it is deemed necessary to recommend, on all fitting occasions, the fear of God and the love of our neighbour, as the only safe foundation on which learning can rest.

A List of References to Parents whose sons have made most creditable proficiency in their Studies during their attendance at this School, may be had on personal application.

Private Lessons in Book-keeping, Rhetoric, Logic, Mental and Moral Philosophy.

N. B.—Pupils belonging to the Classical or Mathematical Department, are at liberty to pursue any branches in the Senior English Class, *without extra charge.*

Fees payable quarterly in advance.

Arrangements have been made for the reception of a limited number of Boarders, to whom every attention will be paid. Terms made known on application.

MONTREAL, June, 1851.

JOSEPH T. DUTTON,

112 Craig Street and Fortification Lane,

MONTREAL,

Corresponding Member of the United States National Institute,

PRINCIPAL OF THE

MONTREAL DAY, BOARD, AND EVENING ACADEMY,

In which a liberal Education, equal to any in Canada, may be obtained at a moderate expense.

Vacations, 1 month in Summer, and a fortnight at Christmas.

Board and Education, £25 to £30 per Annum, including washing.

Circulars containing farther information can be had by applying to the principal (if by letter, post-paid) as above.

ACCOUNTANTS.

Bent, George, 183 St. Paul st.
Court, James, Insurance Company's buildings', Great St. James st.
Dinning, John G., 13 St. Sacrament st.
White, Joseph, Gazette building, Great St. James st. See card, page 180.

Barnes, John, St. Catherine near Alexander st.
Dillon, Richard, 103 Mountain st.
Malo, P. L., 86 Notre Dame st. up stairs.
Seed, Tomas, Fortification lane.

ADVOCATES.

Abbott, J. J. C., 34 Little St. James st.
Abraham, Robert, Place d'Armes hill.
Badgley & Abbott, 34 Little St. James st.
Bates, J. W. & A., 38 Craig st.
Beaudry, J. U., 3 St. Vincent st.
Bedwell, & Kerr, 45 Little St. James st.
Belinge, (F. M.,) & Betournay, 3 St. Vincent st.
Bethune & Dunkin, 33 Little St. James st.
Bleakley & Andrews, 27 Little St. James st.
Burroughs, C. S., 21½ Little St. James st.
Carter, Edward, 18 Little St. James st.
Cartier, George E. & D., 3 St. Vincent st.
Cherrier, Dorion & Dorion, 20 St. Vincent st.
Coursol, (C. J.,) & Pominville, 18 St. Vincent st.
Cross, & Coffin, 51 Little St. James st.
Day, J. J., 90 Notre Dame st.
DeBleury, C. C. S., 38 Craig st.
Derome, F. M., St. Lawrence Hill.
Develin, B., 5 Little St. James st.
Drummond & Loranger, Place d'Armes hill.
Fleet, & Dorman, 49 Little St. James st.
Godin, F. B., 18 St. Vincent st.
Griffin, Frederick, 6 St. Gabriel st.
Harvey, A. C., 19 Little St. James st.
Holmes, William Edward, Little St. James st.
Hubert, R. A. R., 8 St. Thérèse st.
Johnson, F. G., 1 Little St. James st.
Kurczyn, Geo. L., house King, near William st.
Laflamme, R., 31 St Gabriel st.
Larkin, H. J., 27 Little St. James st.
Langevin, Hector L., 13 St. Vincent st.
Macdonnell, Richard, Place d'Armes hill.
Mack, W. G., 5 Place d'Armes hill.
Maciver, M., Place d'Armes hill.
Mackay & Austin, 33 Little St. James st.
Macrae, George, of Macrae & Wood, 23 Little St. James st.
Montizambert, E. L., 49 Little St. James st.
Morison, M., 9 Little St. James st.
Moreau, Leblanc & Cassiday, 33 Craig st.
Muir, G. B., 5 Place d'Armes hill.
Monk, (John,) & Buchanan, (G. C. V.,) 1 Little St. James st.
MacDonald, J. Wilson, 12 St. Vincent st. and 1 St. Louis st.
Ouimet, André, Fortification lane, near St. Lawrence hill.
Popham, John, 5 Place d'Armes hill.
Pelletier & Papin, corner Notre Dame and St. Claude sts.
Peltier, Toussaint, 25 St. Gabriel st.
Robertson, Andrew & George R., 49 Little St. James st.
Rose, (John,) & Monk, (S. C.,) 23 Little St. James st.
Roy, R., 25 St. Gabriel st.

SWEENY, CAMPBELL, 23 Little St. James st.
TAYLOR, HUGH, Little St. James st.
TORRANCE, F. W., 33 Little St. James st.
WOOD, D. R., of Macrae & Wood, 23 Little St. James st.

Abbott, Christopher C., Little St. James st.
Bancroft, H., 49 Little St. James st.
Bender, F. X., St. Thérèse st.
Betournay, Louis, 3 St. Vincent st.
Bibaud, E., 37 Little St. James st.
Bibaud, P., 37 Little St James st.
Bibaud, M., 25 St. Gabriel st.
Campbell, John, Place d'Armes.
Chamberlain, B., 49 Little St. James st.
David & Joseph, 33 Little St. James st.
Delisle, John, 33 Little St. James st.
Demeray, P. O., St. Lawrence hill.
Doutre, Joseph, 31 St. Gabriel st.
Driscoll, Henry, Q. C., St. Thérèse st.
Dubord, E., Sanguinet st., corner Craig st.
Fleming, J. R., St. Jean Baptiste st.
Frost, John, St. Jean Baptiste st.
Gugy, B. C. A., Little St. James st.
Hawley, J. A., St. Thérèse st.
Herbert, Alexander, 51 Little St. James st.
Ibbottson, H. J., St. Thérèse st.
Judah, Henry, 31 Little St. James st.
Lafrenaye, P. R., 8 St. Vincent st.
Lamothe, A., 8 St. Vincent st.
Mondelet, Arthur, 18 Little St. James st.
Morris, L. E., 51 Little St. James st.
Morin, J. A., St. Vincent st.
Nye, Thomas, 8 St. Thérèse st.
Peltier & Namenville, 13 St. Lambert st.
Platt, John, 21 Little St. James st.
Pominville, F. P., 18 St. Vincent st.
Scott, James, 14 St. Vincent st.
Stevenson, A., 45 Little St. James st.
Stuart, Henry, St. Thérèse st.
Tailhaides, J. A., 16 St. Vincent st.
Unwin, Robert, 12 St. Vincent st.
Viger, L. Labreche, 2 Little St. James st.

AGRICULTURAL WAREHOUSES.

BREWSTER, W. & C., 184 St. Paul st.
FLECK, ALEXANDER, 11 St. Peter st. See card, page 180.
HAGAR, GEORGE, 103 St. Paul st.

ALE, CIDER AND PORTER VAULTS.

BOURNE, GEORGE, Odd Fellows' Hall, Great St. James st.
PHILIPS, GEORGE, 6 Great St. James st.
Macnamara, W. H., 27 St. Gabriel st.

ARCHITECTS, CIVIL ENGINEERS AND SURVEYORS.

FOOTNER, WILLIAM, 159 Notre Dame st., architect and civil engineer.
McDONALD, J. F., 73½ Mountain st., architect and civil engineer.
OSTELL, JOHN, architect and civil engineer, 37 Fortification lane, and office for the new court-house, corner of Jacques Cartier square and Notre Dame st.
SCOBELL, J., architect and contractor, 45 Stewart's buildings, St. Mary st.
SPRINGLE, J. H., 36 Great St. James st., architect and civil engineer—designs, estimates, and working-drawings prepared for architectural and engineering works.
WELLS, JOHN, architect, civil engineer, and landscape gardener, Little St. James st.—parties at a distance can be furnished with plans by sending a sketch of the ground plot upon which the improvements are to be made.

Brown, George, 56 Craig st.
McFarlane, J. S., 67 St. Urbain st.
Smith, George H., 26 Great St. James st.
Smith, William, 27 Little St. James st.
Taylor, A. D., Cote St. Antoine.

ARTISTS.

ATKINSON & BUXTON, Notre Dame st., opposite the City Hall.

Duncan, James, 64 St. Lewis st.
Kreighoff, C., Odd Fellows' Hall, Gt. St. James st.
Lock, F. W., Odd Fellows' Hall, Great St. James st.

AUCTIONEERS AND COMMISSION MERCHANTS.

BERNARD, HARKIN, & Co., 152 St. Paul st.—liberal advances made on consignments.
BRIDGE, THOMAS H., Nun's Buildings, St. Joseph st.
FISHER & ARMOUR, 23 St. François Xavier st.—liberal advances made on all descriptions of property consigned to their care.
HILL, C. F., 27 Great St. James st.—advances made on consignments and prompt returns of sales rendered.
LEEMING & SABINE, 17 St. François Xavier st.—liberal advances made on all descriptions of consignments.
SCOTT & GLASSFORD, 211 St. Paul st.
SHIPWAY, J. G., 14 St. François Xavier st.—advances made on consignments of property of every description.

COLLECTION OF ACCOUNTS.

JOSEPH WHITE,

BEGS LEAVE MOST RESPECTFULLY TO INTIMATE TO

Merchants, Newspaper Proprietors, Mechanics, &c.,

THROUGHOUT THE

PROVINCE AND THE UNITED STATES,

THAT HE CONTINUES HIS BUSINESS

AS COLLECTOR,

ON THE MOST REASONABLE TERMS.

REMITTANCES MADE WITH PUNCTUALITY & DESPATCH.

Office, Gazette Buildings,

GREAT SAINT JAMES STREET.

REFERENCES:

MESSRS. JAMES MOIR FERRES & Co, GAZETTE OFFICE, MONTREAL.
DONALD MACDONALD, ESQ., TRANSCRIPT OFFICE, MONTREAL.
MESSRS. FISHER & ARMOUR, ST. FRANCOIS XAVIER STREET, MONTREAL.
WILLIAM SLACK, ESQ., MCGILL STREET, MONTREAL.

ALEXANDER FLECK,

St. Peter Street, Montreal,

CALLS the attention of Agriculturists to the following list of FARMING IMPLEMENTS which he keeps constantly on hand, manufactured under his own inspection, and made of the best materials:

SCOTCH PLOUGHS, DRILL HARROWS, SCUFFLERS,	DRILL PLOUGHS, ARCHED and ANGLED HARROWS,	CHEESE PRESSES, Ayrshire Pattern, and the Patented Improved SUBSOIL GRUBBER.

He refers the reader to the following letter relating to the SUBSOIL GRUBBER.

ORMSTOWN, 15*th March*, 1850.

DEAR SIR,—I promised when I purchased the Subsoil Grubber from you, that I would send you a statement of its performance, as soon as I had finally tested it. You know that farmers are more ready to use an implement, and put its merits to a practical test, than to write essays; but I have been so fully satisfied with the experiments I have made, and with the value of the Grubber, as an implement so essential to the proper cultivation of the soil in a climate like ours, that I feel I would not only fail in my promise to you, but also in my duty to my brother Agriculturists generally, if I did not send you a statement, embodying the result of my experiments, and also of my opinion as to its uses and adaptation. I have used the Grubber for many of the purposes to which it may be applied—in all of which I have found it an implement highly worthy of the attention of Agriculturists. In spring, upon land which has been ploughed in the fall for summer fallow, and for tearing up and destroying twitch-grass, it has fully exceeded my expectation; it can be used much earlier than the common plough, opens the soil to a much greater depth, will do the work of six ordinary ploughs, and leaves the soil so fine as to save an immense quantity of labor in harrowing for summer fallowing and subsoiling. I find it the most valuable implement yet brought into use in Canada. Indeed I think that no farm is complete without a Grubber, which, where cultivation is carried on on a large scale, will pay itself in one season, by the saving it will effect in the labor, to say nothing of the superior preparation of the soil. Two horses are sufficient to work the Grubber, except where there is a very stiff clay soil, it may be necessary to put on a third one. I am, dear sir, your obedient servant,

GEORGE CROSS.

Alexander Fleck, St. Peter Street, Montreal.

STEWART & KERR, (successors to Don Ross) 225 St. Paul st.
YOUNG & BENNING, 15 St. François Xavier st—advances made on consignments of all kinds.
Cilley, J. L., Old Racket Court, Craig st.
Tobin, J. M., 19 St. François Xavier st.

BAKERS.

FITTS, CLARK, biscuit, cracker and ship bread baker, 21 St. Joseph st.
FITTS, ARBA, & Co., biscuit, cracker and ship bread bakers, College st., next William's brewery.
McDOUGALL, JAMES, bread, cracker and ship bread baker, Wellington st.
RAMSAY, M., bread, biscuit and ship bread baker, 22 St. Joseph st.
TILTON, S. P., bread, biscuit, cracker and ship bread baker, Grey Nun near Common st.
WILLOCK, J., bread, cracker and ship bread baker, 181 Notre Dame st., and 2 St. Peter st.

Aubertin, F., St. Margaret st.
Benny, Walter, 27 St. Joseph st.
Bowie, Alexander, 10 St. Lawrence st.
Brankin, J., 3 Little St. James st.
Clarke, William, 80 St. Mary st.
Cyphiot, S., St. Mary st.
Dupuis, J., 118 St. Antoine st.
Lamb, James, 104 St. Mary st.
Leduc, D., & Co., St. Elizabeth st.
Henderson, William, St. Alexander st.
McDougall, George, Wellington st.
McDonald, Archibald, King st.
Mochrie, George, 23 Notre Dame st.
Pominville, L., German st.
Prevost, R., St. Charles Borromée st.
Provanché Z., 110 St. Lawrence st.
Provanché, N., St. Lawrence st.
Tassié, John, 87 St. Lawrence st.
Tomkins, John, 102 St. Lawrence st.
Tellemosse, J., head of German st.
Trudelle, Baptiste, Inspector st.
Venne, Joseph, 30 St. Antoine st.
Watson, Robert, St. Lawrence st.
Watt & Smith, 76 St. Maurice st.
Webster, John, Lagauchetiere near St. Urbain st.
Wilscam, A., 169 St. Joseph st.

BEDSTEAD AND WOODEN CHAIRMAKERS.

Lamouche, A., 52 McGill st.
Monarque, J. Baptiste, 7 McGill st.

BELLOWS MAKER.

Linley, Charles, 16½ St. Joseph st.

BERLIN WOOL STORES.

FOOTNER, MRS. & DAUGHTERS, 159 Notre Dame st.—Berlin wools of every colour, jewellery, toys, stationery, fancy goods, artists' colours and materials, &c., constantly on hand.
WALTON, MRS., 3 Odd Fellows' Hall, Great St. James st.—a large stock of Berlin wools and patterns for all kinds of fancy work, constantly on hand.

BLACKING AND INK MANUFACTURER.

HARDISTY, H. E., 22 Bonaventure st.—blacking and ink of superior quality at wholesale or retail, on very moderate terms.

BLOCK, PUMP AND MASTMAKERS.

POET, J., corner of Vitré and Côté sts., near the Free Church—and Water st. opposite Point à Callière wharf—all orders executed promptly on reasonable terms, for cash.
Clark, James, corner of Common and Prince sts.

BOARDIN GHOUSES, PRIVATE.

RICHARD, L., Jacques Cartier square—travellers or permanent boarders will find this to be a comfortable house, in a central and pleasant situation, and charges moderate.
ROBERTSON, MRS., Craig st., near St. Antoine st.—has excellent accommodations for boarders in a central and healthy situation, and the terms are moderate.

Aussem, Mrs., 16 Bonaventure st.
Charbonneau, M., 64 Craig st.
Civalier, Mrs., Viger Square.
Connell, Mrs., 46 Craig st.
Edmonds, Mrs., 4 Craig st.
Fax, Mrs., 23 McGill st.
Genand, Mrs., 1 Craig st.
Giroux, J. R., 2 St. Vincent st.
Gosselin, Mrs., 3 St. Gabriel st.
Hood, Mrs., 6 Campeau st.
Labatt, Miss, 9 Bonaventure st.
Leprohon, Mrs., 59 and 61 Craig st.
McDougall, Mrs., 36 St. Dominique st.
McKenzie, Mrs., 12 St. John st.
Morin, Mrs., 25 St. Maurice st.
Murphy, Mrs., 34 St. Maurice st.
O'Brien, Mrs., 4 and 6 St. John st.
Roussel, J., 19 St. Vincent st.
Smith, Mrs., 8 St. Joseph st.
Thornton, James, 4 St. Denis st.
Turgeon, O., 31 St. Gabriel st.
Wand, Mrs., 34 St. Charles Borromée st.

BOOKSELLERS, STATIONERS AND BINDERS.

ARMOUR & RAMSAY, importers, and wholesale dealers in books, stationery and papers, publishers of the national school books, bookbinders and printers, 21 St. François Xavier st. See card, page 183.

BARRATT, J. B., agent for George Virtue, Son & Co., of London, 107 Craig st. See card, page 186.

BRYSON, CAMPBELL, bookseller, stationer, paper ruler, blank book manufacturer and publisher of the national and other school books, 24 St. François Xavier st. See card, page 184.

BEAUCHEMIN, O., bookseller, stationer and bookbinder, 81 St. Paul st.—a choice stock of French books, &c., always on hand—bookbinding neatly and promptly executed.

CHALMERS, R., & Co., booksellers, stationers, printsellers and dealers in fancy articles, &c., 8 Great St. James st.

DAWSON, BENJAMIN, importer of English, French and American books, stationery, &c., and of English newspapers, and English and American magazines, reviews, &c., 2 Place d'Armes. See card.

DREDGE, F. C., & A., stationers, paper rulers and bookbinders, 229½ St. Paul st.—paper ruling done to order in a superior manner with despatch, and upon moderate terms.

FABRE, E. R., & Co., importers of French books, stationery, engravings, &c., 3 St. Vincent st.

LAY, R. W., publisher and periodical depôt, 195 Notre Dame st. See card, page 184.

McCOY, JOHN, bookseller, stationer and printseller, and agent for the American Art Union, Insurance Company's buildings, Great St. James st. See card, page 184.

McGREGOR, R., binder, 22 Great St. James st.—bookbinding of every description executed in good style, and upon very reasonable terms.

MILLER, R., & A., booksellers, stationers and binders, and publishers of the national school books, 10 St. François Xavier st. See card, page 185.

MILNE, JAMES, bookseller and agent for the Bible Society, the Religious Tract Society and the Sunday School Union, 31 Great St. James st.

PICKUP, E., Wesleyan book depôt, rear of Wesleyan church, Great St. James st., has constantly on hand Wesley's Hymns and a variety of other religious publications, wholesale and retail.

ROLLAND, J. B., dealer in French books, stationery and fancy articles, book binder and paper ruler, 24 St. Vincent st.

SADLIER, D., & J., importers of and wholesale and retail dealers in books, stationery, engravings, &c., 179 Notre Dame st. See card, page 186.

WEIR & DUNN, importers, wholesale stationers and blank book manufacturers, Great St. James st., opposite the Bank of British North America.

Chapeleau, Z., 84 Notre Dame st.
Cunningham, H. H., 23 Notre Dame st.
Flynn, James, second hand books, Alexander st.
Gendron, P., 29 St. Gabriel st.
Graham, Robert, stationer, 186 St. Paul st.
Lamothe, J. M., 151 Notre Dame st.
McIntosh, William, binder, 13 St. Gabriel st.
Perrault, Louis, 7 St. Vincent st.
Ruthven, James, stationer and binder, 204 St Paul st.
Tuttle, E. C., stationer, 167 St. Paul st.

B. DAWSON,

BOOKSELLER AND STATIONER,

No. 2 PLACE D'ARMES,

KEEPS on hand a complete assortment of Plain and Fancy Stationery, Engravings, Writing Desks, Work Boxes, Pen and Pocket Knives, School Books, Blank Books, Medical Works, Standard Works in various departments of Literature, and is constantly receiving by Express all the New Cheap, and Interesting Periodical and Ephemeral Publications of the day.

British Newspapers and other Periodicals supplied with regularity.

Orders made up Monthly for Great Britain and France, and Weekly for the United States.

ARMOUR & RAMSAY,

ST. FRANCOIS XAVIER STREET, MONTREAL.

WHOLESALE BOOK SELLERS AND STATIONERS,

Have always on hand, an Extensive Stock of WRITING and WRAPPING Papers, of ACCOUNT BOOKS, SCHOOL BOOKS, BIBLES, PRAYER BOOKS, &c., which they sell on reasonable terms.

THEY also publish the **NATIONAL SCHOOL BOOKS,** and the rapidity with which the previous Editions were disposed of, evinces in the most satisfactory and decided manner, that the publishers did not miscalculate, when they reckoned with the most entire confidence upon the intrinsic merits of these Books securing for themselves the countenance and favour of the inhabitants of British America.

The Series consists of the following Books, all of which are printed on substantial paper, in a clear type, and strongly bound in Linen:

A B C and Figures, on sheets to be hung up,
General Lessons to be hung up in Schools,
The First Book of Lessons,
The Second Book of Lessons,
The Sequel to the Second Book,
The Third Book of Lessons,
The Fourth Book of Lessons,
The Fifth Book of Lessons, just published from new Stereotype Plates,
The Fist Book of Arithmetic,
Key to ditto,
An English Grammar,
Key to ditto,
A Treatise on Book Keeping,
Key to ditto,
A Treatise on Mensuration,
Appendix to the Mensuration for the use of Teachers.
An Introduction to Geography and History, by Professor Sullivan, with several Maps,
Elements of Geometry,
Lessons on the Truth of Christianity.

These are the Editions which met with the sanction and approval of His Excellency the Governor General, of the Bishops of the Roman Catholic Church, of many influential Clergymen of the Church of England, of the Synod of the Church of Scotland, of Clergymen in connection with the Methodist, Baptist, Congregational and other Churches, of the Chief Superintendents of Education in Canada, East and West, and they have in consequence been brought into rapid and extensive use throughout the Province. When commenting on the value of the National series of School Books, the Edinburgh Review declared them "to be the very best books of the kind in the English Language."

These Editions bear the following on the title page:—

"DUBLIN: PUBLISHED BY THE DIRECTION OF THE COMMISSIONERS OF NATIONAL EDUCATION, AND REPRINTED BY EXPRESS PERMISSION, AT MONTREAL, BY ARMOUR & RAMSAY."

The Trade, Country Merchants, Teachers and others, supplied on the most reasonable terms.

Curriculum Latinum, in 2 Vols.:

One consisting of Prose, the other of Poetical Extracts from the Latin Classics, for the use of Schools and Colleges. The price is so moderate as to supersede the necessity of buying the Works of the different Authors separately.

MISCELLANEOUS SCHOOL BOOKS

In addition to the National, ARMOUR & RAMSAY publish editions of the following Standard School Books:

Canadian Primer,
English Reader,
Mavor's Spelling Book,
Manson's Primer,
Webster's Spelling Book,
Carpenter's do.
Murray's large Grammar,
Murray's small Grammar,
Shorter Catechism, with and without Proofs,
Child's Own Prayer Book,
Walkingame's Arithmetic,
Ewing's Canadian Geography,
Roy's History of Canada.
Walker's Dictionary,

And they have always large stocks of the Classics published by the principal British houses.

JUST PUBLISHED.

THE NEW MAP OF CANADA, for the use of Tourists, Emigrants, &c.
THE NEW GUIDE TO QUEBEC and its Environs, with a Map. Price 2s. 6d.
THE CANADIAN GUIDE BOOK, containing a full account of the Province, its Scenery, Resources, Population, &c., to which is added an Appendix, containing the Census, Imports, the Tariff, &c., and an interesting comparative statement of the Agriculture of the United States & Canada. Price 5s.
THE HISTORY OF CANADA from its discovery, with a geographical description of the Province. 3s.

ARMOUR & RAMSAY.

CAMPBELL BRYSON,

No. 24 St. François Xavier street, opposite St. Sacrament street,

MONTREAL,

PUBLISHES THE

NATIONAL AND OTHER SCHOOL BOOKS,

AND HAS CONSTANTLY ON HAND, ALL KINDS OF

School and Account Books,

Plain and Fancy Stationery,

LEDGERS, Journals, Day Books, and every description of Blank Books, Ruled, Printed and bound to order; Note Paper, Writing Paper, and Envelopes; Military Ledgers, Blank Forms, &c.; Quills, Steel Pens, Pencils, Sealing Wax; Pen Knives, Ink Stands, Writing Ink, Pocket-Books, Portfolios, Writing Desks; Copying Presses, Copying Paper, and Letter Books, Bill Books, Bank Cheques, Bills of Exchange; Coloured Papers, Drawing Materials, and Mathematical Instruments; Albums, Scrap Books, Music Books; Gold Pens, Ivory Tablets, Silver Pencil Cases; Guide Books, Maps, Sketch Books, &c., &c.

Bibles, Prayer Books, Church Services, &c., in Plain and Elegant Bindings.

JOHN M'COY,

BOOKSELLER AND STATIONER,

INSURANCE COMPANY'S BUILDINGS,

Great St. James Street,

MONTREAL.

HAS constantly on hand a large and superior Stock of STANDARD, LAW, MISCELLANEOUS, CLASSICAL and SCHOOL BOOKS, together with a choice assortment of Fine ENGRAVINGS, MAPS, GUIDE BOOKS, FANCY STATIONERY, &c., &c., all of which he offers upon very reasonable terms.

Orders are also made up Monthly for Great Britain, and Weekly for New York, and all publications which are required from either England or the United States, are furnished upon the shortest possible notice.

R. W. LAY,

PUBLISHER, PERIODICAL AND BOOKSELLING AGENT,

No. 195 Notre Dame Street, Montreal.

PUBLISHES Monthly, the LOWER CANADA AGRICULTURAL JOURNAL, in English and French, at 5s. per annum. He is also Publisher of the SNOW DROP, a Canadian Juvenile Magazine, published monthly at 5s. per annum. He is Agent for nearly every PERIODICAL WORK of any merit published in America, including

The Eclectic Magazine of Foreign Literature,
Hunt's Merchant's Magazine,
Harper's Magazine,
Silliman's Journal of Science and Arts,
Biblical Repository,
Bibliotheca Sacra,
Sartain's Magazine,
Graham's Magazine.
Columbian Magazine,
Godey's Lady's Book,
Horticulturist, Cultivator,
And works of a similar nature.

ALSO,—The "Home Journal," and "Weekly Tribune."

From the facilities which he possesses, R. W. L. is able to deliver the works referred to, and many others, at New York prices—orders for books, Periodicals, &c., &c., will be thankfully received, and promptly attended to.

R. & A. MILLER,

SCHOOL-BOOK PUBLISHERS,

BOOK-SELLERS, STATIONERS,

BOOK BINDERS,

&c., &c., &c.

No. 10, St. FRANCOIS XAVIER STREET,

MONTREAL.

THE Subscribers have, by special sanction of the Commissioners of National Education in Ireland, and authority of the Council of Public Instruction for Upper Canada, published several of the most valuable of the Series of the NATIONAL SCHOOL BOOKS which they offer for Sale, Wholesale and Retail, at very low prices and on favorable terms:—

First Book of Lessons,
Second Book of Lessons,
Sequel to the Second Book,
Third Book of Lessons,
Fourth Book of Lessons,
Fifth Book of Lessons.
Lessons on the Truth of Christianity,
English Grammar,
Geography,
Book-Keeping,
First Book of Arithmetic,
A Treatise on Arithmetic in Theory and Practice.
Geometry,
Mensuration,
Appendix to do.,
Key to English Grammar,
Key to First Book of Arithmetic,
Key to Book-Keeping.

Also,—Constantly on Hand,—many of which are published by the Subscribers,—

Primers of various kinds,
Mavor's Carpenter's Webster's and other Spelling Books.
Sullivan's Spelling Book superseded,
Lennie's, Murray's Kirkham's, Smith's and Reid's Grammars,
Walker's Dictionary,
Nugent's Meadow's, and Boyer's French and English Dictionaries,
Walkingame's, Ingram's, Melrose's, Thomson's, and other Arithmetics,
Book-Keeping by various authors,
Ewing's, Mitchell's, Morse's, Olney's, Reid's, Stewart's, Goldsmith's, and other Geographies and Atlasses.
McCulloch's Series of Lessons, and Course of Reading.
Catechisms.—Shorter Catechism, with and without Proofs: Church of England Catechism: Pinnock's Catechism of Geography; Bible and Gospel History, &c.
The Table Book.

And all such other School Books as are generally used in the Province.

BLANK BOOKS,

Of every variety always on hand, and made to order on the shortest notice,

PAPERS OF EVERY DESCRIPTION,

STATIONERY, PLAIN AND FANCY, IN GREAT VARIETY,

MISCELLANEOUS BOOKS,

BIBLES AND TESTAMENTS, PRAYER BOOKS, HYMN BOOKS, &c.

BOOK BINDING,

In every style of the art, executed in the best manner, and at very moderate prices. Specimens may be seen by applying at the Subscribers' Store.

D. & J. SADLIER & Co.,

PUBLISHERS, BOOKSELLERS, AND STATIONERS,

No. 164 William street, New York—No. 128 Federal street, Boston,

AND 179 NOTRE DAME STREET,

MONTREAL.

KEEP constantly on hand, at their different establishments, over FORTY THOUSAND VOLUMES OF BOOKS, comprising Works on Law, Medicine, History, Biography, Poetry, Fiction, Agriculture, Mechanics, &c., &c.

Our stock of SCHOOL BOOKS, comprises an assortment of all the School Books in general use in the United States and Canada.

CATHOLIC BOOKS.

Our stock of Catholic Works is the largest in America, and being principally of our own manufacture, we can sell them lower than they can be purchased elsewhere.

4000 of the latest novels always on hand—New ones as they are published.

Twenty Thousand of Currier's Prints.—First quality at $5¼ the hundred.—5000 Second quality, at $4½ the hundred.

Perforated Board at TWO DOLLARS the DOZEN.

STATIONERY:

Comprising—Letter, Note, Tissue, Foolscap, and Medium Paper; Envelopes, Wafers, Sealing-Wax, Slates, Portfolios, Penholders, Drawing Pencils, Water Colours, &c., &c.

Being extensively engaged in the publishing business in New York, we have facilities for manufacturing, exchanging and buying books, superior to any Bookseller in Canada, and we are prepared to sell Books both by Wholesale and Retail, as cheap, as they can be purchased on the Continent.

D. & J. SADLIER & Co.,
179 *Notre Dame Street, Montreal*

G. VIRTUE, SON & Co's,

LONDON, PARIS, AND NEW YORK,

ILLUSTRATED PUBLICATION DEPOT,

107 *Craig Street*, MONTREAL.

J. B. BARRATT, *Agent.*

THE following are a few of the Illustrated Works to which the Agent would particularly call attention, viz.:

Fletcher's Bible, new edition,
Fletcher's Scripture History, new edition,
Gibbon's Decline and Fall, " "
Fleetwood's Life of Christ, " "
Bunyan's Pilgrims Progress, " "
Forty Days in the Desert on the track of the Israelites,
Josephus, new edition,
Scripture Illustrations, with notes, by Rev. J. Cumming,
Sacred Music, by Jas. Turle, & E. Taylor, Esqs.
Christian in Palestine, or Scenes of Sacred History, from sketches taken on the spot, by W. H. Bartlett,
Walks about Jerusalem and its environs.
London Art Journal,
Barclay's Dictionary, with maps, new edition.
Tomlinson's Cyclopedia of Useful Arts.
Book of British Song, with Piano-Forte accompaniment, and Biographical and Historical Notices, by G. Hogarth, Esq., new edition.
Shakspeare,
Hume & Smollett's History of England, with maps, new edition,
Mrs. Hall's Scenery and Character of Ireland.
Wilkie Gallery, new edition,
Nicholson's Carpenter's Guide, new edition,
Switzerland,
Robert Burns.

N. B. Young Men of Good Character employed to take Orders for these Works.

Inquire of the Agent as above.

BOOT AND SHOESTORES.

BELL, JOSHUA & THOMAS, 114 Notre Dame st.—a large stock of boots and shoes well adapted to the country trade, for sale at very low prices.

BROWN & CHILDS, 130 Notre Dame st.—a superior stock of boots, shoes, leather, &c., constantly for sale upon favorable terms.

DANGERFIELD, WILLIAM, 111½ Notre Dame st.—an excellent stock of every article in the line constantly on hand, or made to order.

ELLIOTT, S., 160 Notre Dame st.—boots and shoes of every description always on hand or made to order, upon moderate terms.

EVANS, S., 36 McGill st.—boots and shoes of all kinds for sale wholesale or retail very low for cash.

HALDANE, JAMES, 203 Notre Dame st.—a large stock constantly on hand, and for sale wholesale or retail, at low prices.

HARDING, JOHN, 111 Notre Dame st.—merchants from Canada west are invited to call and examine the stock here, before making their purchases—terms liberal.

HAWKINS & SLACK, 126½ Notre Dame st.—every article in the line for sale wholesale or retail, on the lowest possible terms.

LAIRD, A. W., 105 Notre Dame st.— a well made stock of boots and shoes of every description, for sale very low.

RONALD, ALEXANDER, 127½ Notre Dame st.—keeps always on hand a superior stock of every article in his line, wholesale or retail, at low prices.

SCHOLES, FRANCIS, 107½ Notre Dame st.—boots and shoes of the best quality for sale wholesale or retail, on very reasonable terms.

SLOAN, JOHN, 122½ Notre Dame st.—keeps on hand or makes to order boots and shoes of the best quality, at low prices for cash.

THOMPSON, EDWARD, 99 Notre Dame st.—gentlemen's boots from 7s. 6d. to 20s. per pair, and shoes in proportion—ladies' boots from 5s. 6d. to 9s. per pair, and shoes equally low—the public are invited to call and see.

THOMPSON, HUGH, 215 St. Paul st.—French and English calf skins, sole leather, linings, bindings, boots and shoes, &c., constantly on hand and for sale low.

SMYTH, WILLIAM, & Co., 46 McGill st.—an excellent stock of boots and shoes of all kinds constantly for sale wholesale or retail, upon favorable terms.

Austin, James, 173 Notre Dame st.
Anderson, James, 209 St. Paul st.
Arcouette, L. C., 78 Notre Dame st.
Barron, W., 75 St. Lawrence st.
Beatty, Charles, 97 Notre Dame st.
Blundell, James, 177 Notre Dame st.
Bourgoin, Isidore, 157 St. Paul st.
Busseau, H., 159 St. Paul st.
Chase, T., corner of St. Catherine and German sts.
Collins, D., Place d'Armes hill.
Contant, J., 58 St. Mary st.
Cooke, Robert, agent, 120 Notre Dame st.
Douglas, William, 41 St. Joseph st.
Dugal, E., 42 Notre Dame st.
Fegan, Edward, 232 St. Paul st.
Fegan, Peter, Wellington st.
Flanagan, J., St. Maurice st.
Grant, John, 10 St. Paul st.
Harold, John, 16 St. Mary st.
Harmer, D., 58 St. Lawrence st.
Hunter, George, 121 Commissioners st.
Jackson, Thomas, 236 St. Paul st.
Johnson, William, 171 Notre Dame st.
Lang, Richard, 151 Notre Dame st.
Larue, Pierre, 107 St. Paul st.
Logan, Andrew, 62 Bleury st.
McKerchar, Charles, Jacques Cartier square.
Martin, Hugh, 84 St. Mary st.
Monaghan, Alexander, 12 St. Mary st.
Paquet, S., Campeau st.
Pears, Carter, 137 Commissioners st.
Perry, John, 185½ Notre Dame st.
Pomeroy, A., St. Mary st.
Pudsey, A., St. Dominique st.
Ranson, John, Vitre st.
Robinson, Francis, 127 Notre Dame st.
Rolland & Lapierre, 80 St. Paul st.
Sheridan, John, 119 St. Paul st.
Smith, John, St. Mary st.
Thibodeau, O., 81 St. Paul st.
Tracy & Fegan, 4 Wellington st.
Tuott, Olivier, 47 St. Paul st.
Watson, Richard, 98 St. Lawrence st.

BREWERS AND DISTILLERS.

DOW & CO., brewers and distillers, St. Joseph st., near Chaboillez square.

MOLSON, T. & W., brewers and distillers, St. Mary st.

PHILLIPS, H., & Co., brewers, 170 St. Lawrence st.

STUART, C. D., rectifying distiller, 49 Notre Dame st.

WILLIAMS, MILES, jun., brewer, College st.

Lachapelle, A., brewer, 117 St. Mary st.
Prentice, E., brewer, St. Bernard st.

BROKERS.

Collis, R. D., produce and general broker, 20 St. François Xavier st.
Dinning, John G., accountant and general broker, 13 St. Sacrament st.
Esdaile, J. & R., produce and general brokers, 3 St. Sacrament st.
Geddes, Charles, produce and general broker, 201 St. Paul st., up the gateway.
Heward, Agustus, produce and general broker, Commercial Chambers, St. Sacrament st.
Scott, James, jun., ashes and general broker, 27 St. François Xavier st.

Fairbairn, John, St. Nicholas st.
Glass, John, 10 St. Sacrament st.
Macdougell, Brothers, 32 St. François Xavier st.
Taylor, Thomas M., St. John st.

BRUSHMAKERS.

Jenking, Thomas, 238 St. Paul st.
Kirkup, Joseph, 138 St. Paul st.
Killock & Co., corn brooms, 93 Craig st.
Nichol, John, corner of St. Paul and St. Eloi sts.
Wilson, James, 57 Bleury st.

BUTCHERS IN BONSECOURS MARKET.

Stall No. 1.—Augustine Lesperance.
2.—Joseph Corbeille.
3.—Hypolite Roy.
4.—Francis Leblanc.
5.—Richard Equiton.
6.—J. B. Delaurier.
7.—Gotleib Reinhart.
8.—Robert Stevenson.
9.—Gotleib Reinhart.
10.—Francis Riendeau.
11.—Xavier Delaurier.
12.—James Smith.
13.—Joseph Dajenais.
14.—Robert Stevenson.
15.—J. B. Brousseau.
16.—Ernest Idler.
17.—Walter Prendergrast.
18.—Daniel Sexton.
19.—Charles Mitchel.
20.—Adolphus Riendeau.
21.—Edward St. Jean.
22.—George Fullam.
23.—Philip Seybold.
24.—George Fullam.
25.—Edward Perrault.
26.—Joseph Girard.
27.—Louis Picard.
28.—Joseph Cinq'mars.
29.—David Reinegar.
30.—Joseph Beaudouin.
31.—Joseph Montmarquet.
32.—Charles Laprise.
33.—Louis Beaucaire.
34.—Moyise Lavine.
35.—Joseph Corveille.
Stall No. 36.—Edward Richelieu.
37.—Joseph Lesperance.
38.—Andrè Monarque.
39.—Joseph Corrivost.
40.—Louis Dallaire.
41.—Hubert Dajenais.
42.—Joseph Gerard.
43.—Francis Richelieu.
44.—J. B. Picard.
45.—Louis Lachapelle.
46.—Edward Rousseau.
47.—Charles Boutelier.
48.—Thomas Moore.
49.—Antoine Demers.
50.—Andrè Normandin.
51.—Henry Gauthier.
52.—Charles Normandin.
53.—John Mitchel.
54.—J. B. Lesperance.
55.—M Laroche.
56.—Hypolite Roy.
57.—J. B. Lesperance.
58.—P. Mathurin.
59.—Edward Monarque.
60.—Jacques Goyette.
61.—Antoine Goyette.
62.—Xavier Collin.
63.—J. B. Lecompte.
64.—Laurant Collin.
65.—J. B. Sabourin.
67.—Joseph Bourdon.
69.—Leandre Prevost.
70.—Leon Derome.
Joseph A. Bourdon, clerk of Market.

ST. ANN'S MARKET.

Stall No. 1. } Samuel Breary.
2. }
3.—Charles Guigguire.
4.—Christopher Eslinger.
5.—T. Bleau.
6.—E. Briere.
7.—Joseph Versailles.
8.—Joseph Mallet.
9.—Arthur Hamel.
10.—Francis Mallet.
11.—Christopher Morgan.
12.—C. Languedoc.
12½.—Richard Outhet.
13.—John Bauden.
14.—James Devoy.
15. } William Masterman.
16. }
Stall No. 17.—Jeremie Mallet.
18. } Robert Nicholson.
19. }
20—Joseph Versallies, jun.
21.—Francis Languedoc.
22.—Frederick Leroux.
23.—Baptist Versallies.
24.—James McShane.
25.—William Cullen.
26.—Patrick Murray.
27.—Francis Foster.
28.—J. B. Versailles.
29.—Seraphine Languedoc.
30.—Joseph Connissant.
31.—Hugh Boyd.
32.—Edward Charters.
33.—Francis Mallet.

Stall No. 34. } J. Bowers.
35. }
36.—Thomas Pashby.
37.—George Heron.
38.—C. Magen, sen.
39.—Eustache Languedoc.
40.—William Ryan.

Stall No. 41. } Thomas Saunders.
42. }
43.—Edward Larose.
44.—Narcisse Versailles.
45.—Michael Jovanetti.
47.—Joseph Bourdon.
48—William Wyard.
John Abbott, clerk of Market.

ST. LAWRENCE MARKET.

Stall No. 1.—Michael Laviolette
2. } Simeon Delorme.
10. }
3.—Joseph Lavictoire.
4.—Jean Baptiste Gauvreau.
5.—Jean Baptiste Laviolette.
6.—W. R. Brown.
7.—John Reinhart.
8.—Nicolas Etier.
9.—Michel Laforce.
11.—Pierre Roi.
12.—Jean Baptiste Duchene.

Stall No. 13.—Edward Howell.
14.—Francois Latreille.
15.—Medard Raimond.
16.—Emery Lavigne.
17.—Louis Rochon.
18.—Antoine Bourdon.
19.—Joseph Latreille.
20.—Jacob Keller.
Amable Dorval public crier and clerk of the St. Lawrence Market; Residence at the end of the Butcher's Market, St Dominique street.

BUTTER INSPECTOR.

McDonnell, Francis, Grey Nun st.

CABINETMAKERS AND UPHOLSTERERS.

Baird, Edmond, 3 Place d'Armes—English and French upholstery goods always on hand, consisting of satin and other damasks, brocatelles, fringes, gimps, cords, &c., of the latest fashions, woods and veneers of all kinds.

Beers, J. C., 189 Notre Dame st.—a choice stock of furniture of the latest style always on hand, at moderate prices.

Drake, F. L., upholsterer, 174½ Notre Dame st.—upholstery work done to order in the most fashionable style upon moderate terms.

Fraser, Samuel, 14 St. Joseph st.—keeps always on hand or makes to order all descriptions of furniture, of the best quality and at low prices.

Hilton, J. & W., 17 Great St. James st.—cabinetmakers upholsterers and importers of damasks, mooreens, fringes, laces, gimps, &c.

Johnson, John, 4 St. Joseph st.—has always for sale a stock of good furniture, which he can warrant, and which he offers low for cash.

McMaster, William, 156 Notre Dame st.—an excellent stock of every article in the line for sale cheap, upholstery work promptly attended to.

Poulin, Pierre, 20 Great St. James st.—offers for sale on very low terms, a good stock of furniture, warranted of the best workmanship.

Reed & Meakins, 44 Great St. James st.—manufacture furniture and cabinetware of all kinds in both ancient and modern style.

Robertson, Charles, 54 McGill st.—keeps on hand or makes to order furniture of the best quality, and at reasonable prices.

Tweedy, John, 19 Great St. James st., up stairs,—a large and superior stock always for sale on moderate terms, upholstery work of all kinds and orders for furniture, promptly attended to.

Allen, William, 32 McGill st.
Armstrong, George, Haymarket square.
Burrell, James, Sydenham st.
Gaw, Z. C., 16 St. Joseph st.
Fortier, L., 102 Bonaventure st.
Mearns, Charles, 5 St. Mary st.
Morice, James, 79 Craig st.
Moore, Richard, 49 Notre Dame st.
Parisseau & Brother, 10 Bonaventure st.
Parisseau & Co., 22 Chenneville st.
Ramsay, John H., 37 St. Lawrence st,
Redmond, T. M., 12 McGill st.
Robinson, Robert, & R., 42 Bleury st.
Skinner, Mrs., upholsteress, Lagauchetiere, near St. Lawrence st.
Wray, Joseph, 79 St. Lawrence st.

CARPENTERS, BUILDERS, JOINERS, CONTRACTORS, &c.

Aspinall, Robert, carpenter and joiner, Sophia lane, off Craig st.

Frechette, Olivier, carpenter, builder and contractor, Bonaventure st.

Hutchison & Morrison, carpenters, builders and contractors, 167 Craig st.

Kennedy, William, sen., carpenter, builder and contractor, Cleveland place, Juré st.

Kennedy, William, jun., carpenter, builder and contractor, 13 Bleury st.

PATTON, LAIRD, carpenter, builder and contractor, Des Rivières, off St. Antoine st.
SPIER, WILLIAM & SON, carpenters, builders and contractors, George, near Wellington st.
WHITLAW, JOHN, carpenter, builder and contractor, 19 Chenneville st.
WORRALL & KILLGALLAN, ship carpenters and house joiners, Port st., Pointe à Callière.

Bertrand, J., Chaboillez square.
Bowie, George, Juré st.
Brown, David, Chenneville st.
Bronsdon, J. R., St. Urbain st.
Carlisle & Warner, St. John st.
Charpentier, Joseph, Lagauchetiere, near Amherst st.
Chisholm, H., St. Simeon st.
Davidson, James, St. Lewis st.
Delpe, Louis, 91 St. Charles Barromée st.
Dorval, Joseph, German st.
Drake, Robert, St. Antoine st.
Elliott, Andrew, St. Catherine, near St. Urbain st.
Goodwillie, Robert, & Son, Chenneville st.
Grenier, Joseph, St. Denis st.
Henderson, John, Gain st.
Kilgour, Joseph, 191 Notre Dame st.
Lamothe, L. T., 25 St. Elizabeth st.
Lapointe, Louis, German st.
Martin, James, St. Peter st.
Maillou, P. N., Bisson st.
Maxwell, Edward, Hanover st.
McDonald, Alexander, corner of Lagauchetiere and Bleury sts.
McKenzie, R. & C., corner of St. Charles Barromée and St. Catherine sts.
Morton, Robert, Guy st.
Perrault, Louis, Perrault's court, Craig st.
Pocklington, John, Bronsdon's lane.
Quinn, J. St. Lawrence st.
Rids, C., St. Joseph st.
Ross, Charles, Bleury st.
Shaw, Noah, Gabriel st.
Simpson, James, St. Peter st.
Simond, Joseph, Seaton st.

CARVERS, GILDERS AND LOOKING GLASSMAKERS.

CARLISLE, FREDERICK, carver, gilder and looking glass manufacturer, 166 Notre Dame st. See card.
LAWLEY, WILLIAM, carver, gilder, looking glass and picture framemaker, 167 Notre Dame st.
Guidi, John, 169 Notre Dame st.
Lecount, J., Haymarket square.

FREDERICK CARLISLE,

166 NOTRE DAME STREET,

KEEPS ALWAYS ON HAND, OR MAKES TO ORDER, EVERY DESCRIPTION OF

Portrait, Picture and Looking Glass Frames,

He also keeps on hand a select assortment of

Looking-glasses, Framed Engravings, &c.,

WINDOW CORNICES and other ornamental cornicing and brackets are made to order upon the shortest notice, and particular attention is given to CLEANING and RENOVATING papier maché ornamental work, and oil paintings and engravings of all kinds. Terms very moderate.

CHEMISTS, DRUGGISTS AND APOTHECARIES.

BIRKS, RICHARD, chemist and druggist, 29 McGill st., successor to R. W. Rexford. See card, page 192.
BOWMAN, W. E., 38 McGill st.—importer of drugs, chemicals, dye stuffs, garden seeds, perfumery, &c.
CARTER, KERRY, & Co., 136 St. Paul st.—importers of drugs, chemicals, dye stuffs, garden seeds, painters' colors, sauces, &c.
LYMAN, WILLIAM, & Co., 194 and 196 St. Paul st.—importers of drugs, chemicals, dyestuffs, garden seeds, manufacturers of linseed oil, and grinders of painters' colors.
LYMAN, S. J., & Co., Place d'Armes—importers of drugs, chemicals, dye stuffs, garden seeds, &c. See card, page 191
PICAULT, P. E., 36 Notre Dame st.—importer of French and English drugs, patent medicines, perfumery, &c.
SAVAGE, A., & Co., 91 Notre Dame st.—importers of Foreign and British drugs, perfumery and fancy articles.

URQUHART, ALEXANDER, Medical Hall, 7 Great St. James st.—importer of drugs, chemicals, patent medicines, pickles, sauces, dry salteries, &c.
WORKMAN, BENJAMIN, & Co., 172 St. Paul st., and Custom House square—importers of drugs, patent medicines, paints, seeds and dry salteries.

Godfrey, R., 26 St. Mary st.
McKeon, ——, 16 St. Lawrence st.
Richileau, John, M. D., 86 St. Mary st.
Trudeau, R., 111 St. Paul st.
Waller, S., 4 St. Mary st.

S. J. LYMAN & CO.,

CHEMISTS, DRUGGISTS AND APOTHECARIES,

Corner Place d'Armes and Notre Dame Street,

OPPOSITE THE FRENCH CATHEDRAL,

MONTREAL.

IMPORTERS OF CHEMICALS DRUGS AND PERFUMERY,

DEALERS IN

COMBS, BRUSHES, TOILET BOTTLES, &c.,

AGENTS FOR

FARINA'S EAU DE COLOGNE.

FINE

TURKEY SPONGES, SPONGE BAGS, & BATHING CAPS.

Lubins Celebrated Perfumes,

DIRECT FROM PARIS.

SURGICAL INSTRUMENTS,

APOTHECARIES' WARES,

TRUSSES, ELASTIC BANDAGES AND SOCKS, ELASTIC CHEST EXPANDERS, &c.,

A GREAT VARIETY OF PATENT ENEMAS,

DYE STUFFS OF ALL KINDS.

A GENERAL ASSORTMENT OF

GARDEN AND FLOWER SEEDS,

Imported from the most celebrated houses in England and France.

LARGE VERMONT CLOVER,
WHITE & RED DUTCH CLOVER,
FINE TIMOTHY SEED.
MANGEL WURZEL,
CARROT,
TURNIP, &c.

Flower Seeds Put up in Papers, at 3s. per dozen.

As their Drugs and Chemicals are selected with especial reference to their own trade, every article sold in this Establishment will be found of SUPERIOR QUALITY and well worthy the attention of Country dealers.

RICHARD BIRKS,

CHEMIST AND DRUGGIST,

SUCCESSOR TO MR. R. W. REXFORD,

29 *M'GILL STREET, MONTREAL,*

IMPORTER OF GENUINE DRUGS AND CHEMICALS.

CHINA, GLASS AND EARTHENWARE STORES.

ANDERSON, ROBERT, importer of china, glass and earthenware, 171 St. Paul st.—a large stock constantly on hand, and for sale wholesale or retail at low prices.

BOURNE, ADOLPHUS, importer of china, glass and earthenware, 120 St. Paul st.—a large and superior stock of every article in the line for sale wholesale or retail at very moderate prices.

HAGAR, CHARLES, & Co., importers of china, glass and earthenware, 173 St. Paul st.—keep constantly on hand an extensive and well selected stock of goods, which they offer either wholesale or retail upon very favorable terms.

GLENNON & Co., importers of and wholesale and retail dealers in china, glass and earthenware of every description, 148 St. Paul st.

LEVY, ALEXANDER, importer of and wholesale and retail dealer in china, glass and earthenware, corner of Notre Dame and St. Gabriel sts.—a very superior stock constantly on hand.

PATTON, JAMES, & Co., manufacturers and importers of china, glass and earthenware, 42 McGill st.—a large stock of every article in the line constantly on hand, and for sale wholesale or retail.

SMITH, H. B., 188 St. Paul st.—importer of and wholesale and retail dealer in china, glass and earthenware, every article in the line is warranted of the best quality, and offered upon very moderate terms.

SPROSTON, JOHN, 124 St. Paul st.—importer of and wholesale and retail dealer in china, glass and earthenware of every description.

WRIGHT, E., &. G., 214 St. Paul st.—importers of and wholesale and retail dealers in china, glass and earthenware of every description.

Vincent, James, 61 St. Lawrence st.

CHOP AND COFFEE HOUSES.

ISAACSON, R. P., Dolly's Chop House, 9 Great St. James st.

LULHAM, GEORGE, Shakspeare Inn, 12 St. François Xavier st., imports regularly each week, from New York, lobsters, oysters, and fish; breakfasts, dinners, luncheons, suppers, &c., furnished on the shortest notice; wines, liquors, and cigars of the best quality always on hand; English papers regularly received.

O'MEARA, JOHN, (late Compain's,) Place d'Armes, breakfasts, dinners, suppers, &c., furnished on the shortest notice, oysters, lobsters, sardines, cigars, and wines and liquors of the best quality, constantly on hand.

Butler, John, corner of St. Joseph and Notre Dame sts.

Green, G. D., 173 Notre Dame st.

Orr, William R., St. James House, 11 Great St. James st.

Williams, James, 40 Great St. James st.

CIRCULATING LIBRARY.

CUNNINGHAM, H. H., 23 Notre Dame st.

CLOTHIERS AND FURRIERS.

MOSS & BROTHERS, 182 St. Paul st.—importers and manufacturers of clothing of all kinds, and furs of every description, which they sell wholesale and retail upon the most reasonable terms.

Benjamin & Lyons, 210 St. Paul st.

COACH AND CARRIAGE MAKERS.

GAUTHIER, L. J., 82 St. Lawrence st., manufactures carriages of every description, in the best style, and at low prices—repairs of all kinds promptly attended to.

GAVIN, M. & P., Craig st., near Bleury st.—a good stock of vehicles of all kinds constantly for sale, at reasonable prices—repairs promptly executed.

M'LEAN & WRIGHT, 72 Craig st.—coaches, carriages, sleighs, &c., constantly on hand, railroad carriages constructed on the most approved principles.

O'MEARA, MICHAEL, coach and carriagemaker, Haymarket square. See card, page 206.

Boulet, Francis, St. Antoine Bridge.
Cusack, Michael, 177 Craig st.
Cusson, Xavier, Chaboillez square.
Delorier, E., 80 St. Antoine st.
Dusseau, Pierre, St. Maurice st.
Goyet, T., 108 St. Mary st.
Hupé, J. B., Seaton st.
Lagrave, Denis, St. Joseph st.
M'Donald, Charles, 2 Berrylane.
Labrèche, Francis, Bonaventure st.
Larivière, C., Montcalm st.
Larivière, Abraham, 7 Wolfe st.
Meteyer, Gabriel, 57 Bonaventure st.
Meteyer, Nicholas, Chaboillez square.
Normandin & Roy, 110 St. Lawrence st.
O'Kane, Joseph, St. George st.
Ouimet, E., St. Antoine bridge.
Painchaud, Joseph, St. Antoine bridge.
Rochon & Haldimand, St. Lawrence st.
St. Germain & Leduc, 64 St. Antoine st.
Verner, Henry, 2 Hermine st.
Wright, John, Nazareth st.

COFFEE ROASTERS AND SPICE FACTORS.

COCHRAN, JOHN, 109 Notre Dame st. See card under head of tea warehouse, page 243.

PICKERING, JOHN, (late Thomas Swale & Co.,) city mills, corner of St. Peter and Craig sts., executes all orders in the line upon favourable terms, and with the greatest despatch.

M'LAREN, J. R., 75 St. Charles Borromée st., attends to all orders with the utmost despatch, and upon reasonable terms.

COMMISSION MERCHANTS AND AGENTS.

AULD, JOHN, 191 St. Paul st., general commission merchant and agent for steam tow boats to Quebec.

BENT, GEORGE, 183 St. Paul st., general commission merchant, and agent for the British American Land Company.

BINMORE, BRODIE & Co., Callière st., general agents and commission merchants.

BOCKUS, CHARLES, 216 St. Paul st., general commission merchant, and fire insurance agent.

CUSACK, CHARLES J., Callière st., general commission merchant and agent.

CUSHING, JOB, general commission merchant and agent.

EASTON, PHILLIPS & Co., St. Alexis st., general commission merchants and agents.

ECKHART, J. R., Gillespie's buildings, Commissioners st., general commission merchant and agent.

GILBERT, JOHN M., 61 Commissioners st., general commission merchant and agent.

GUNDLACK, ALEXANDER, 61 Commissioners st., commission merchant, and agent for Tate's line of steamers to Quebec.

HART, THEODORE, 6 St Sacrament st., general commission merchant.

HART, BENJAMIN, 6 St. Sacrament st., general commission merchant.

HORNE, GEORGE, 1 St. Sacrament st., commission and general agent—terms reasonable, and returns prompt.

KER, JOHN, canal wharf, general commission merchant and forwarder.

LUSHER, EDWARD, St. Joseph, near St Paul st., commission agent, and agent for steamer "Jenny Lind," and steam tow boats to Quebec.

M'NAUGHT, R., general commission merchant, 9 St. Nicholas st.

M'DONALD, JOHN, & Co., 16 St. François Xavier st., give particular attention to the purchase or sale of goods and produce.

MACDONALD, D. JUN. & Co., 7 Lemoine st., commission and general merchants.

MACDONALD & WILLIAMSON, Common st., canal wharf, commission and general merchants.

MITCHELL, JOHN & JAMES, 2 Lemoine st., general commission merchants.

PERKINS, J. A., 212 St. Paul st., general commission merchant and agent.

RUSSELL, COLIN, 73 St. Antoine st., general and commission merchant.

SCOTT, GILBERT, 2 St. Sacrament st., agent for Dunlop's Albany ale, George Grove, varnish manufacturer, and G. J. Scott's glue, sand paper, and curled hair.

IMAGE EVALUATION
TEST TARGET (MT-3)

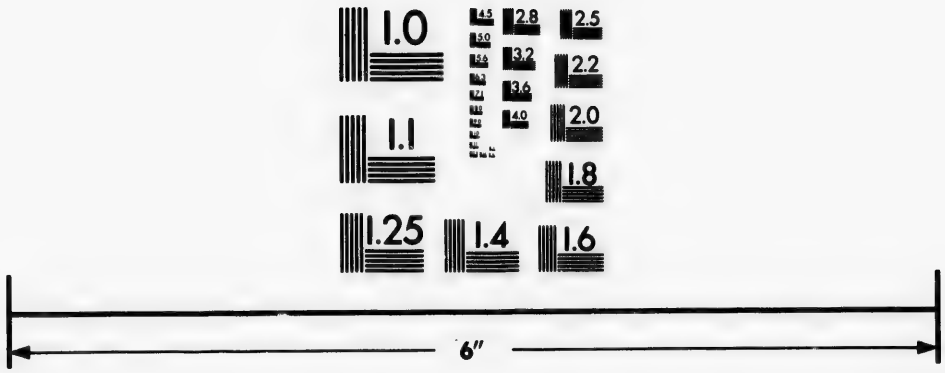

Photographic
Sciences
Corporation

23 WEST MAIN STREET
WEBSTER, N.Y. 14580
(716) 872-4503

2.8
2.5
3.2
2.2
3.6
2.0
4.0
1.8
4.5
1.6
5.0
1.4
5.6
1.2
6.3
1.1
7.1
1.0

SENIOR, SAMUEL, 18 St. François Xavier st., general commission merchant, and agent for the St. Catherine's powder magazine.

SMITH, J. B. & Co., 201 St. Paul st., general, commission, leather merchants, grocers, &c.

TYRE, COLQUHOUN & Co., 160½ St. Paul st., general commission merchants.

VENNOR, HENRY & Co., 3 St. Sacrament st., general commission merchants.

WARD, JOSEPH, general commission merchant, 3 St. Sacrament st., representative of Alexander Denistoun & Co. New York.

WHYTE, JOHN, commission and general merchant, corner of St. Nicholas and St. Sacrament sts.—particular attention paid to the purchase, sale, and shipping of merchandise.

Auld, Edward W., 191 St. Paul st.
Barnard, James, St. John st.
David, H. J., St. Joseph st.
Dempster, George, St. Eloi st.
Donegani, J. M., 61 Commissioners st.
Fraser, Hugh, St. Sacrament st.
Kadwell, Charles, 123 St. Paul st.
Lindsay, William, St. Joseph st.
M'Gill, Andrew, 33 St. François Xavier st.
M'Limont, A. & Co., 33 St. François Xavier st.
M'Farlane, Archibald & Co. 190 St. Paul st.
Hayes, Andrew, 123 St. Paul st.
Lindsay, Charles, 3 St. Sacrament st.
M'Lennan, Hugh, Common st.
Radenhurst, C. B., St. Sacrament st.
Raymond, P., 162 St. Lawrence st.
Russell, Hector, Commercial buildings, St. Paul st.

CONFECTIONERS.

ALEXANDER, CHARLES, 177½ Notre Dame st.—parties supplied on short notice, a choice variety of confectionery always on hand.

BOWIE, EDWARD, 57 Notre Dame st.—every kind of confectionery supplied on the shortest notice to wedding or other parties.

CRERAR, D. W., 139 Notre Dame st.—all kinds of confectionery for sale, wholesale or retail, upon reasonable terms.

FLETCHER, JOHN, 175 Notre Dame st.—Fletcher's celebrated hoarhound candy for sale wholesale or retail, confectionery of all kinds constantly on hand.

M'CONKEY, SAMUEL, 105 Notre Dame st.—confectionery, preserves, &c., constantly on hand—parties supplied on short notice.

MCDOUGALL, JAMES, 195 Notre Dame st.—confectionery of the best quality constantly for sale, wholesale and retail, at low prices.

WILLIAMS, RICHARD, Place d'Armes hill—oysters, sandwiches, sardines, wines, liquors and ginger beer of superior quality always on hand.

Birche, David, 57 St. Mary st.
Burns, Mrs., 36 St. Joseph st.
Hupré, Joseph, 38 St. Lawrence st.
Keiller, Mrs., 127 Notre Dame st.
King, Richard, 48 McGill st.
McBride, William, 33 McGill st.
Mochrie, George, 23 Notre Dame st.
Wilson, Abraham, 1 St. Joseph st.

COOPERS.

BATTLE, THOMAS, general cooperage, St. Peter st., adjoining old St. Andrew's church.

MCGIBBON & BROWN, general cooperage, Hospital st., near the Transcript office.

Bird, William, Queen st., Griffintown.
Ferguson, A. & D., George st., Griffintown.
Filiatrault, Octave, Seaton st.
Forbes, Joseph, St. Germain st.
Gunn, William, Common st., Griffintown.
Eli, Peter, 15 Campeau st.
Holliday, James, King st., Griffintown.
Howley, James, Wellington st.
Lafricain, O., 29 Campeau st.
Lafricain, E., 38 St. Lewis st.
Lozon, Francis, 37 St. Charles Borromée st.
Morin, Louis, Bonaventure st.
Tessier, Xavier, 62 St. Denis st.

COPPERSMITHS, BRASS-FOUNDERS AND PLUMBERS.

GARTH, CHARLES, 50 Craig st., coppersmith, plumber, baths and gasfitter. See card.

HEARLE, JAMES, 36 Great St. James st., coppersmith, plumber, gasfitter, and manufacturer of diving apparatus.

PROWSE, GEORGE F., 38 Great St. James st., coppersmith, plumber and gasfitter. See card.

WARMINTON, RICHARD, 230 St. Paul st., opposite Greene & Sons, plumber, tinplate worker and gasfitter.

Glen, C., St. Peter st.
Mitchell, & McArthur, St. Henry st.

COPYISTS AND TRANSLATORS.

CHERRIER, G. H., French and English translator, copyist, and collector, Dorchester st., near the hospital.

Bibaud, Michael, French translator and copyist, 75 Craig st.
Lovelace, Robert, translator of French, German & Dutch, and copyist, St. Charles Borromée st.

CHARLES GARTH,

PLUMBER, BRASSFOUNDER,

GAS-FITTER AND COPPER-SMITH,

No. 50 Craig St., & Fortification Lane,

MONTREAL,

MANUFACTURES AND SELLS ALL KINDS OF

Sheet Lead and Lead Pipe; Brass, Copper, Zinc; Composition and Block Tin Pipes of all sizes; Wrought Iron Tubes, of all sizes, for Gas, Steam or Water; Lead, Copper and Brass Lift and Forcing Pumps, of all descriptions; Common, Patent Valve and Self-Acting Water Closets: makes and fits up, on the most approved principles, Hot, Cold and Shower Baths, Hatters' Kettles, Copper Stills and Worms; Garden and Fire Engines made to order and adapted to the climate; Brass Sashes for Shops; Window Guards; Railings for Desks, Counters, Glass Cases, &c., &c.; Brass Cocks and Castings of all descriptions; Patent Water Filters: Beer Pumps: Ginger Beer and Soda Water Apparatus; Copper, Zinc and Lead Sashes and Fan Lights made to pattern; Church and Fancy Windows made and Glazed with Plain Ground or Stained Glass, to any design; together with every description of Work connected with Water and Gas Works, Breweries and Distilleries, Light Houses and Chemical Establishments.

ALSO KEEPS CONSTANTLY ON HAND A LARGE ASSORTMENT OF

Gas Chandeliers, Lustres, Hall-Lamps, Pendants,

BRACKETS, PILLARS, &C., &C.,

Suitable for Private Houses, Churches and Public Buildings, which he will dispose of and fit up with neatness, and at the lowest possible price. He also undertakes

TO FIT-UP HOT WATER APPARATUS

On the most approved principles,

For Warming Churches, Public Buildings, Institutions, Conservatories and Private Buildings; and can refer to several of the largest Buildings in Canada, which he has already completed.

KITCHEN RANGES AND COOKING APPARATUS

Made and Fitted up on the most approved principles.

WATER AND GAS PIPES REPAIRED

ON THE SHORTEST NOTICE.

The Trade supplied on liberal terms. All Orders from the Country executed with accuracy and despatch.

OLD COPPER, BRASS & LEAD, BOUGHT & EXCHANGED.

THE MONTREAL BATHS

Are attached to the Premises, where Hot, Cold and Shower Baths can be had daily, from 5 A.M. to 10 P.M.

Hot Air Furnaces

OF

VARIOUS DESCRIPTIONS,

MANUFACTURER

OF

TIN & COPPER

GOODS,

Baths of all Descriptions,

Refrigerators or Summer Ice Houses of a Superior Quality.

G. F. PROWSE would respectfully invite public attention to his last Patent

HOT AIR COOKING RANGE OR FURNACE FOR WARMING HOUSES,

of which the above cut presents a front and end view. This apparatus erected in a kitchen will

BAKE, ROAST AND BOIL

in a manner every way superior to any other now in use. By an arrangement of the SUMMER APPARATUS a very small fire is required for cooking, and no heat, (except required), need be felt in the house. Another great advantage in this Furnace is a still smaller apparatus for broiling and boiling, the smell of which is entirely carried up the Furnace, and hot water can be sent to any part of the building for baths, &c., whereby a great saving is effected both in fuel and labour.

CORK MANUFACTURER.

PEARSON, GEORGE B., 3 St. Joseph st. near McGill st., importer and manufacturer of corks of all kinds.

CULLERS.

Barsalo & Dominique, St. Nicholas st.

DAGUERREOTYPE ARTISTS.

ATKINSON & BUXTON, Notre Dame st., opposite the City hall—daguerreotypes of every kind taken in a very superior style—the public are invited to call and examine the specimens now on view.

DOANE, T. C., Place d'Armes, over Lyman's drug store—daguerreotypes taken by sky-light on the most improved principles, and likenesses warranted. See card.

Desnoyers, M., corner of Notre Dame and St. Vincent sts.

Palmer, Francis, 8 Notre Dame st.

T. C. DOANE,

OLD AND LONG ESTABLISHED

DAGUERREOTYPE ROOMS,

NO. 2 PLACE D'ARMES,

(UP STAIRS,)

Opposite the French Church.

Miniatures Finished and Coloured in the Highest style of Art.

Has constantly on hand all sorts of Daguerreotype material used in the process, at a small advance on New York prices.

DANCING SCHOOLS.

Adams, A. A., 179 Notre Dame st. | MacDonald, R., St. Gabriel st.

DENTISTS.

Bernard, Dr. A., 65 Craig st. See card.
Bowker, H. M., surgeon dentist, 7 St. Gabriel st., corner of Little St. James st.
Dickinson, C. M., Great St. James st. See card.
Elliott, William H., doctor of dental surgery, 26 Great St. James st., successor to and late partner with Dr. Charles H. Payne.
Webster, J. H., doctor of dental surgery, 104 Notre Dame st.
Burroughs, E. P., D. D. S., 24 McGill st.

DR. BERNARD,

SURGEON DENTIST,

65 *Craig Street, fronting St. Urbain Street, opposite the French Cathedral,*

MONTREAL,

Attends personally to every department of his profession, both Mechanical and Surgical, upon the latest and most approved scientific principles, and warrants all operations to be performed in such a manner as to ensure speedy relief to the patient, with the least possible pain.

C. M. DICKINSON,

SURGEON DENTIST,

No. 49 GREAT ST. JAMES STREET,

MONTREAL.

All operations in Dentistry conducted upon the most approved principles and guaranteed to give complete satisfaction.

P. S.—C. M. D. begs leave to remind the public in general that he was the successful competitor in Montreal at the late Provincial Industrial Exhibition held in October, 1850, for the most improved mode of inserting Artificial Teeth on the atmospheric principle.

DRY GOODS MERCHANTS, (WHOLESALE ONLY).

Adams, Robert, importer of British and foreign dry goods and haberdashery, 227 St. Paul st.
Arthur, A. & J., importers of British and foreign staple and fancy dry goods and carpets, corner Notre Dame and St. François Xavier sts.
Bruneau, Jean, importer of British and foreign staple and fancy dry goods, 140 Notre Dame st. and 107 St. Joseph st.
Campbell, Robert, & Co., importers of British and foreign staple and fancy dry goods and carpets, 25 St. François Xavier st.
Clark, James P., & Co., importers of and wholesale dealers in British and foreign dry goods, 192 St. Paul st.
Cumming & Galbraith, merchants, importers of, and wholesale dealers in British and foreign dry goods, 164 St. Paul st.
Desmarteau, Marchand & Co., importers and wholesale dealers in British and foreign dry goods, also groceries of every description, 98 St. Paul st.

FORSTER, S., & Co., importers of staple and fancy British manufactured dry goods, small wares and haberdashery, 187 St. Paul st.

FRASER, JOHN, importer of British and foreign staple and fancy dry goods, Nun's buildings, St. Joseph st.

GALARNEAU & ROY, importers of and wholesale dealers in British and foreign staple and fancy dry goods, 145 St. Paul st.

GREENSHIELDS, SAMUEL, SON & Co., importers of staple and fancy British and foreign dry goods and small wares, 151 St. Paul st.

HALL, T. D., general importer and agent for American manufactured dry goods of every description, 221 St. Paul st.

HILL, CHARLES G., importer of and wholesale dealer in British and foreign staple and fancy dry goods and small wares, 189 St. Paul st.

HOUGHTON & MAY, importers of foreign and British staple and fancy dry goods, German plate, window and fancy glass, Berlin wools, embroideries, &c., 182 St. Paul st.

JODOIN, P., & Co., importers of and wholesale dealers in British and foreign dry goods, also groceries of every description, 106 St. Paul st.

JOHNSTON, JAMES, importer of and wholesale dealer in British and foreign staple and fancy dry goods, 180 St. Paul st.

LAURIE, A., & Co., importers and wholesale dealers in British and foreign staple and fancy dry goods, 162 St. Paul st.

MACFARLANE, ANDREW, importer of staple and fancy British and foreign dry goods and small wares, 165 St. Paul st.

MACKAY, JOSEPH, & BROTHER, importers of British and foreign staple and fancy dry goods and small wares, 202 St. Paul st.

MACKENZIE, J. G., & Co., importers of British and foreign staple and fancy dry goods, St. Joseph st., near St. Paul st.

MILLAR, GEORGE M., importer of and wholesale dealer in American woollen and cotton goods of every description, 198 corner St. Nicholas and St. Paul sts.

MUIR, W. & R., merchants, importers of and wholesale dealers in British and foreign dry goods, 223 St. Paul st.

OGILVY & CAMPBELL, importers of staple and fancy British and foreign dry goods and small wares, 160 St. Paul st.

RHODES, JOSEPH, importer of British dry goods of every description, (T. W. Nield, agent,) 2 Nun's buildings, St. Joseph st.

ROSS, JOSEPH M. (late Whitehead & Ross), importer of and wholesale dealer in British dry goods, St. Eloi near St. Paul st.

ROY, J. & R., 172 St. Paul st., importers and wholesale dealers in staple and fancy dry goods of every description, and also at Hamilton, C.W.

SEYMOUR & WHITNEY, importers of British and foreign staple and fancy dry goods, and agents for the Chambly and Sherbrooke woollen factories, 161 St. Paul st.

SMITH, W. & J., & Co., importers of every description of dry goods, corner St. Joseph and Commissioners sts.

STEPHEN, WILLIAM, importer of and wholesale dealer in British and foreign dry goods, 200 St. Paul st.

STEWART, D., & SON, importers of British and foreign staple and fancy dry goods, 224½ St. Paul st.

TYRE, COLQUHOUN & Co., importers and wholesale dealers in British and foreign staple and fancy dry goods, 160½ St. Paul st.

WALKER, ALEXANDER, importer of British and foreign staple and fancy dry goods, 226½ St. Paul st.

WHITEFORD, WILLIAM, & Co., importers of and wholesale dealers in British and foreign staple and fancy dry goods, 166 St. Paul st.

WHITNEY, N. S., importer of and wholesale dealer in British and foreign staple and fancy dry goods, 195 St. Paul st.

Benjamin & Brothers, 210 St. Paul st.
Brown & Swan, Custom-house square.
Douglas, J. & T., 199 St. Paul st.
Macfarlane, Walter, 212 St. Paul st.
Moodie, W., St. Joseph st.
Service, John, 224 St. Paul st.

DRY GOODS MERCHANTS.

ARTHUR, JAMES, & Co., 174 Notre Dame st.—wholesale and retail dealers in British and foreign staple and fancy dry goods.

BEAUDRY, JOSEPH, 124 Notre Dame st.—wholesale and retail dealer in staple and fancy dry goods.

BEAUDRY, J. B., 27 Notre Dame st.—wholesale and retail dealer in French and British staple and fancy dry goods.

BOUDREAU, S. S., 134 Notre Dame st.—dealer in French and British staple and fancy dry goods, wholesale and retail.

BURROUGHS, C. S., 228 St. Paul st.—staple and fancy dry goods of all kinds, at low prices.

CAMPBELL, CHRISTOPHER, 133 Notre Dame st.—wholesale and retail dealer in staple and fancy dry goods of every description.

HOLLAND & MATHEWSON, 26 M'Gill st.—importers of staple and fancy dry goods, paper hangings, fancy articles, combs, perfumery, &c.

HOWARD & Co., 142 Notre Dame st.—importers of staple and fancy dry goods of every description.

LEWIS, J. & D., 133 Notre Dame st.—importers of British and foreign staple and fancy dry goods.

LAURIE, A., & Co., 200 Notre Dame st.—importers of British and foreign staple and fancy dry goods.

MCCALLUM, CHARLES F., 138 Notre Dame st.—importer of British and foreign staple and fancy dry goods.

MCCANN, JOHN, 206½ Notre Dame st.—dry goods, clothing, fancy articles, &c., for sale very cheap.

MERRILL, H. & H., 128 Notre Dame st.—importers of French and British staple and fancy dry goods.

MURHPY, P., 35 McGill st.—ready made clothing, cloths, cassimeres, dry goods, &c., for sale very low for cash.

MORGAN, HENRY, & Co., 204 Notre Dame st.—staple and fancy dry goods warehouse. See card, page 201.

MORISON, CAMERON & EMPEY, 202 Notre Dame st.—general dry goods warehouse based upon cash principles and one uniform price to every customer. See card, page 200.

MUSSEN, THOMAS, 117 and 119 Notre Dame st.—silk mercer, haberdasher, dry goods and carpet warehouse.

NICHOLS, J. & M., 136 Notre Dame st.—(successors to Galarneau & Roy,) wholesale and retail dealers in staple and fancy dry goods.

PERRIN, FRANCIS, Jacques Cartier square,—dealer in dry goods and groceries, &c.

PLAMONDON, LOUIS, 122 St. Paul st.—ready made clothing and dry goods of all kinds for sale on very moderate terms.

SMITH, D. & W., 141 Notre Dame st.—importers of staple and fancy dry goods of all kinds.

THAYER'S & Co., corner of Notre Dame and St. Joseph sts.—dealers in all kinds of staple and fancy dry goods.

Beaudry, J. L., & Co., 80 Notre Dame st.
Beique, J. F., 45 St. Lawrence st.
Benjamin & Brothers, 132 Notre Dame st.
Benoit, Frs., Jacques Cartier square.
Berthiaume, Joseph, Jacques Cartier square.
Blyth, Mrs., 187 Notre Dame st.
Brault, Mrs., 90 Notre Dame st.
Brazeau, F. X., 102 St. Paul st.
Brais, Francis, 41 St. Paul st.
Brassard, M., 15 St. Lawrence st.
Cadieux, Pierre, 37 St. Lawrence st.
Cinq-Mars, Noel, 170 St. Paul st.
Cinq-Mars, Louis, 175½ St. Paul st.
Clark, W. R., 36 McGill st.
Colette, Michel, 76 St. Paul st.
Cole, Thomas, 72 St. Joseph st.
Carroll, James, 80 St. Mary st.
Davie, James G., St. Mary st.
Desrosiers, Louis, 86 St. Paul st.
Desrochers, E., 29 St. Lawrence st.
Desrochers & Parent, St. Lawrence st
Downs, Terence, 75 St. Paul st.
Doyle, Mrs., 182 Notre Dame st.
Draycott, Charles, 48 St. Mary st.
Dubois, G. D., 82 Notre Dame st.
Duffy, Mrs., 25 St. Paul st.
Favreau, O., 94 St. Paul st.
Favreau, Antoine, 33 St. Lawrence st.
Finnigan, James, 73 St. Paul st.
Germain, J. B., 100 St. Paul st.
Gibson, John, 168 Notre Dame st.
Gilbride, Mrs., 51 St. Lawrence st.

Globensky, A. L., 101 Notre Dame st.
Grenier, Jerôme, 84 St. Paul st.
Grenier, Jacques, 92 St. Paul st.
Gravel, L. C., St. Joseph st.
Guilmette, J. O., 142 St. Paul st.
Harkin, Henry, 118 Notre Dame st.
Hamilton, Andrew, 16 McGill st.
Harmer, H., 58 St. Lawrence st.
Hafferty, Patrick, 79 St. Paul st.
Hanley, Edward, 73 St. Paul st.
Hudon, E. & V., 100 St. Paul st.
Hudon, Lesueur & Quevillon, 106 St. Paul st.
Jago, William, 2½ St. Mary st.
Jordan, James, 154 St. Paul st.
Kelleney, Louis, 106 Notre Dame st.
Keenan, Mrs., Jacques Cartier square.
Laflamme, Mrs., College st.
Lafontaine, Leandre, 143 St. Paul st.
Lamarche, G. D., 49 St. Lawrence st.
Laviolette, H., 82 St. Paul st.
Lazure & Brothers, 108 St. Paul st.
Leclaire, F. & J., 112 St. Paul st.
Leighton, Mrs., Wellington st.
Lesperance, A. & T., 82 St. Paul st.
Limoges & Brother, 49 St. Lawrence st.
Martin, E. P., 88 St. Paul st.
McAndrew, Robert, 99 St. Paul st.
McCrae, Mrs., 101 St. Lawrence st.
McCormick, Arthur, Jacques Cartier square.
McCormick, Mrs., 79 St. Paul st.
McElwee, Mrs., Lagauchetière st.
McIlhone, Mrs., 48 St. Mary st.
McIntyre, Daniel, Wellington st.
McManamy, William, 206 Notre Dame st.
McNeice, James, 21 St. Paul st.
Mahany, John, 32 St. Mary st.
Milligan, S., 6 McGill st.
Morley, M., 36 St. Mary st.
Moses, Mrs., St. Lawrence st.
Moore, James, 12 Notre Dame st.
Muldoon, P., 170 Notre Dame st.
Murphy, Miss, 188 Notre Dame st.
Nault, David, 51 St. Paul st.
Papineau, Mrs., 35 St. Joseph st.
Papineau, Antoine, 46 St. Joseph st.
Parent, D., St. Lawrence st.
Parkin, James, 114½ Notre Dame st.
Patterson, A., 54 St. Lawrence st.
Perrin, Ferdinand, 106 St. Paul st.
Piché, Léon, 131 St. Lawrence st.
Prevost, Amable, 108 St. Paul st.
Price, Martin, Jacques Cartier square.
Prud'homme Francis, 84 Notre Dame st.
Renaud, F. & Co., 76 and 88 Notre Dame st.
Roy, Adolphe, 71 St. Paul.
Roy & Dufort, 64 St. Paul st.
Roy, Joseph, 70 St. Paul st.
Senecal, Denis, 126 Notre Dame st.
Senecal, Francis, 65 St. Paul st.
Senecal, Francis, Montcalm st.
Smith, Alexander, 117 St. Paul st.
St. Jean, R., 65 St. Paul st.
Stafford, William, Wellington st.
Stevenson, A., 18 McGill st.
Tierney, Mrs., 67 St. Paul st.
Turgeon & Monet, 96 St. Paul st.
Waldron, H., 23 St. Paul.
Watt, R., 36 St. Urbain st.
Wells, H. & R., 164 Notre Dame st.

MORISON, CAMERON & EMPEY,

IMPORTERS OF

FANCY AND STAPLE DRY GOODS,

No. 202 NOTRE DAME STREET, WEST END,

WHOLESALE AND RETAIL.

New Establishment!

NEW GOODS, NEW TERMS.

Stock unequalled in Montreal for extent or variety.

THIS Establishment is BASED ON CASH PRINCIPLES, and M. C. & E. have one uniform price to every customer, and ALL GOODS are marked in PLAIN FIGURES. Parties visiting Montreal would do well to examine their stock before making purchases.

HENRY MORGAN & CO.,

(LATE SMITH & MORGAN,)

IMPORTERS OF, AND

WHOLESALE AND RETAIL DEALERS IN EVERY DESCRIPTION OF

FANCY AND STAPLE DRY GOODS,

No. 204 NOTRE DAME STREET, MONTREAL,

HAVE now on hand a large and well-selected stock of every article usually to be found in their line of business, which they are able to offer at very moderate prices.

DYERS AND SCOURERS.

BENTON, JAMES, Little William st., opposite the Recollect Church—every kind of silk, woollen, and cotton goods, clothing, &c., dyed, scoured and cleaned to order.

Boese, Joseph, 25 College st.
M'Closkey, John, 33 St. Lewis st.
Stocks, B., Recollect st.

ENGRAVERS AND LITHOGRAPHERS.

BOURNE, ADOLPHUS, engraver and lithographer, 120 St. Paul st.

MATHEWS, GEORGE, engraver on steel, copper and wood, and lithographer and printer, 19 Great St. James st.

WALKER, J. H., engraver on copper and wood, at John Lovell's, St. Nicholas st.

Ireland, Thomas, 8 Great St. James st.
Rennie, John, 13 St. François Xavier st.
Welch, J., wood engraver, 24 Great St. James st.

J. H. WALKER,

Engraver on Copper and Wood.

IS NOW PREPARED TO EXECUTE

LANDSCAPE, PORTRAIT, CARD,

OR

Seal Engraving.

Gentlemen requiring anything in the above line of art, are respectfully invited to call at MR. JOHN LOVELL'S Office, No. 5 St. Nicholas Street, Montreal.

ALL ORDERS PUNCTUALLY AND PROMPTLY ATTENDED TO.

EXCHANGE AND MONEY BROKERS.

DORWIN, C., 20½ St. François Xavier st.—all kinds of foreign money, drafts, &c., bought and sold.

WARNER, GEORGE W., 20 St. François Xavier st.—all kinds of foreign money bought and sold, commission agency business particularly attended to.

WEIR, WILLIAM, 174 St. Paul st.—foreign money, drafts, &c., bought and sold.

WHEELER, GEORGE H., 37 St. François Xavier st.—foreign money, drafts, &c., bought and sold, collections in all parts of Canada and the United States attended to.

Fisher, Daniel, 22 St. François Xavier st.
Smith, Ira G., 39 St. François Xavier st.

EXPRESS OFFICES.

CHENEY, RICE & CO., Boston and Canada express, George Bent, agent, 183 St. Paul st. See card, page 202.

PULLEN, VIRGIL & CO., New York, Montreal and Quebec express, George Bent, agent, 183 St. Paul st. See card, page 202.

SMITH, JOHN, New York, Toronto, Hamilton and London express, St. Joseph st.

NEW YORK AND BOSTON EXPRESS.

OFFICE, NO. 183 St. PAUL STREET.

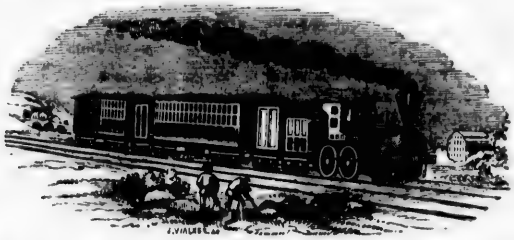

PULLEN, VIRGIL, & CO.,

TROY, ALBANY AND NEW YORK

EXPRESS,

FOR the TRANSPORTATION of SPECIE, BANK NOTES and PACKAGES, with care and despatch, COLLECTION of NOTES and ACCOUNTS, and the transaction of general business.

In addition to the Express business, will pay particular attention to WAREHOUSING and FORWARDING PACKAGES by the Atlantic Steamers, and all kinds of goods by ordinary freight lines, for a small commission.

Despatched daily.

GEORGE BENT,
Agent.

CHENEY & CO.'S

BOSTON EXPRESS.

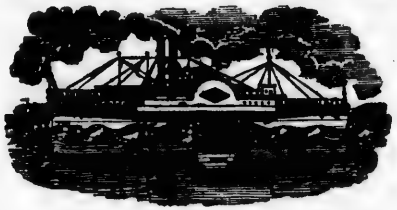

IN addition to their Express Business, will pay particular attention to the WAREHOUSING and FORWARDING PACKAGES by the English Steamers.

GEORGE BENT, *Agent.*

PULLEN, VIRGIL & Co.,—*No.* 10 *Wall street, New York.*
CHENEY & Co.,—*Court square, Boston.*

N. B—All packages intended to be forwarded by either of the above, must be accompanied with Invoices, to prevent delay at the Custom house.

Despatched daily.

FANCY STORES.

CHAPPLE, ALFRED, 116 Notre Dame st.—stationery, combs, brushes, paper hangings, and fancy goods of every description, wholesale and retail, at low prices.

HOLLAND, E., 124 Notre Dame st., opposite the centre gate of the English Church, imports fancy goods, toys, and paper hangings, all of which are offered, either wholesale or retail, on favorable terms.

HOLLAND, GEORGE A., corner of Notre Dame and St. François Xavier sts., imports combs, fancy goods, paper hangings, looking glasses, toys, jewellery, &c., &c., which he offers wholesale or retail, on very reasonable terms.

NELSON & BUTTERS, wholesale dealers in fancy goods, clocks, combs, paper hangings, &c., &c., and manufacturers of corn brooms, and brushes, 22 M'Gill st.

SHARPLEY, R., importer of, and wholesale and retail dealer in every description of fancy goods, stationery, &c., &c., 131 Notre Dame st. See card, page 204.

THOMSON, JOHN, Notre Dame st.—fancy goods, stationery, perfumery, baskets, toys, cheap music, umbrellas, cutlery, Scotch butter prints, &c., constantly on hand, and for sale, wholesale and retail, at the lowest possible prices.

TRIGG, F., 122 Notre Dame st.—a general stock of paper hangings, fancy articles, and toys of every description, for sale wholesale and retail, at very moderate prices.

Samuels, A., 169 Notre Dame st.

FIRE ENGINE AND HOSE FACTORY.

PERRY, GEORGE, 124 Craig st. See card.

MONTREAL FIRE ENGINE MANUFACTORY,

124 CRAIG STREET.

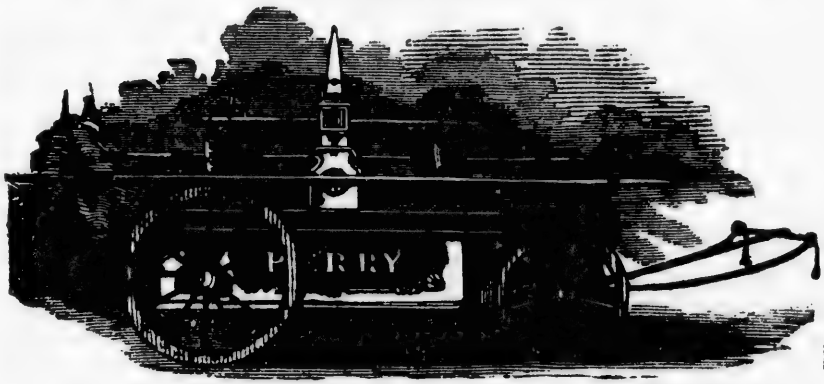

The Proprietor would intimate that he does not intend pegging along as usual, but on the contrary, intends to keep pace with the times, and will, accordingly, keep on hand and for Sale, Small PORTABLE FIRE ENGINES (on wheels), warranted the best article of the kind in Canada, varying in price, according to size, viz.; £6, £12 10s., £15, £20, £25, and upwards. Also SUCTION, Portable, from £25 to £75, complete, with Copper-rivetted Hose, and made to order. First-Class Fire-Engine, from £75 to £350. Hose, Reels, Suction and Leading Hose (Oak-Tanned Leather).

The Subscriber feels confident that the Engines made by him will give satisfaction, as they are always constructed of the best materials to be found in the Province; and it is now universally known (or should be so), that the Engine which he sent to the great Exhibition in London, beat every thing in the shape of a Fire-Engine with which it came in competition, and, no doubt, the very best in England were opposed to his. At the trial in London, Perry's Engine discharged 6 quarts of water per man, each minute, more than the best working English engine opposed to it.

All Orders punctually attended to, and numerous references to parties who have used the Engines can be given. GEORGE PERRY.

RICE SHARPLEY,

131 NOTRE DAME STREET, MONTREAL,

Importer, and wholesale and retail

DEALER IN JEWELLERY.

LONDON MANUFACTURED

SILVER SPOONS AND FORKS,

Of King's, Queen's, and Fiddle Patterns; warranted STERLING SILVER; also, Importer of Sheffield manufactured Argentine Spoons and Forks, &c.,

SHEFFIELD AND BIRMINGHAM PLATED WARE,

OF EVERY DESCRIPTION;

GLASS AND METAL CHANDELIERS, BRONZE WARES,

with every variety of Birmingham and London manufactured Small Fancy Goods, and French fancy articles; Vases, Accordeons, Flutinas, Concertinas, Music Boxes, Fancy Clocks; and always on hand an elegant assortment of

PAPIER MACHE WARES,

Consisting of Tables, Desks, Work-Boxes, Dressing Cases, Screens, Albums, Port-folios, Card Boxes and Cases. Card Baskets, Tea Trays, and Salvers: also,

A regular supply of Terrestrial and Celestial Globes, of 18, 12, 7, 5, 3 inch.

The largest Assortment, and regularly kept, of Rosewood and Mahogany Writing Desks, Dressing Cases, Tea Caddies, and Work Boxes.

"RODGER'S," "MAPPIN'S," "ELLIN'S," and other celebrated manufacturers' Ivory, and common, Table, and Pocket Cutlery, Razors, Scissors, &c., &c.—also,

A regular supply of Silver, and Argentine Dessert Sets in Cases.

One of the most complete assortments of Stationery, Staple and Fancy, kept in this country, consisting of every size of "WHATMAN'S Drawing Papers, "REYNOLDS" Drawing Crayons, Boards and Visiting Cards, and a complete assortment of Account Books, "DE LA RUE'S" and "ROCK'S" Fancy Stationery, "REEVES" Artists' Water and Oil Colours, Crayons, Pencils, Canvas, &c., &c: also

Imperial, Super. Royal, Royal, Medium, Demy, Foolscap, Folio and Quarto Posts, Pot, (octavo,) Albert, Queen's, Prince's, and Diamond Note Papers, Parchments, and Vellums, Binders' Skins and Cloths, Marble and Fancy Papers, Tissue, Copying Colored Demy and Blotting Papers, French, English, and American Envelopes, Slates in Cases, and Inks in Casks,—a large stock of "REYNOLDS" Gold-back, and other Playing Cards, Gold and Silver Pens and Pencil Cases.

GILLOTT'S, MITCHELL'S, DEAN'S, and other manufacturers' Steel Pens, Quills and Pens; And the most elegant assortment of

French, English, and American Paper Hangings, and regularly received from Paris and London, the newest and most elegant Engravings, Lithographs, &c., &c., with a beautiful and complete assortment of Hair, Cloth, Nail, Tooth, and Shaving Brushes, &c. Tortoise Shell, and Horn, Side, Back, and Dressing Combs.

DUKE'S, THOMPSON'S, and CLAPSHAW'S Cricket Bats, Balls, and Stumps; French and English Fancy Baskets, Berlin Patterns, Canvas and Wools; Gold and Silver Braids, Laces, and Fringes. A very elegant assortment of Pier, Cheval, Toilet, and Hanging, Plate Glasses, from 60 x 50 to 4 x 6. Elegant Gas Glass Chandeliers, and Hanging Lamps. Master's patent Knife Cleaners. Guns, Rifles, Swords, and Pistols, &c. Cork and Wood Night Lights. White and Brown Windsor, and other fancy Soaps. Genuine "LUBIN'S" and other Perfumes. Porte Monnaies, and Silk Purses. BILLIARD and BAGATELLE BALLS and TABLES; Chessmen and Boards; Backgammon Boxes and Boards; Riding and Carriage Whips, Carpet Bags and Rugs. The above goods will be offered to country and other Merchants on most liberal and advantageous terms.

FLOUR MERCHANTS AND MILLERS.

GOULD, IRA, Montreal Mills, canal basin, office, 123 Commissioners st.
JANES & OLIVER, flour merchants, Pointe-à-Callière.
McDOUGALL, JAMES, canal mills, south side canal basin, office, 90 Commissioners st.
Charlebois, P., Commissioners st.
Latham, Richard, 28 St, François Xavier st.
Renaud & Frère, 106 Foundling st.
Sauvageau, David, 49 Commissioners st.

FORWARDING MERCHANTS.

BARNUM, WALKER & Co., forwarders and commission merchants, Common st., canal wharf.
BENT, GEORGE, agent for Jason C. Peirce & Son, 183 St. Paul st.
BONTER, J., forwarder and commission merchant, Common st., canal wharf.
CLEMOW, F., & Co., forwarders and commission merchants, canal wharf.
COOTE, WILLIAM, & Co., forwarders and Custom-house agents, A. Gundlack, agent, 61 Commissioners st., and at St. Johns.
GLASSFORD, JAMES A., forwarder and commission merchant, Common st., canal basin, corner Grey Nun st.
GREGORY, S. E., & Co., forwarders and commission merchants, lower canal basin.
GUNDLACK, ALEXANDER, general forwarding agent, 61 Commissioners st.
HOOKER, HOLTON & Co., forwarders and commission merchants, Common st., canal wharf.
JONES, H., & Co., forwarders and commission merchants, Wellington st., canal basin.
KER, JOHN, forwarder and commission merchant, canal wharf.
MACPHERSON, CRANE & Co., forwarders and commission merchants, Common st., near Dalhousie st.
MURRAY, DONALD, & Co., forwarders and commission merchants, Colborne st., canal basin. See card.
SEE, CHARLES H., forwarder and commission merchant, Common st., canal wharf.
SMITH, GEORGE, forwarder and commission merchant, Hanover st., Beaver Hall.
UNITED STATES & CANADA FORWARDING, Travis & Co., A. Gundlack, agent, 61 Commissioners st.
WALKER, JAMES A., forwarder and commission merchant, opposite canal basin.
Lapensée, V. R., Common st., canal wharf.
Voligny & Sylvestre, Common st., canal wharf.

Forwarding, Storage and Commission Business.

The subscribers beg respectfully to announce, that in addition to their usual Forwarding Business, they are prepared to act as agents for steamboats, propellers, schooners, &c., &c., arriving at Montreal, from Canada West, or from American Ports.

Having extensive premises fronting the new Basin and Sheds of the Lachine Canal, they can store Flour, Pork, Grain, &c., at a very low rate, with a great saving in cartage.

Produce sold on commission, and advances made on same.

Liverpool Coarse and Fine Salt, and Pig Iron, kept constantly on hand and for sale.

Goods entered Inwards at the Custom House, and Produce Shipped to Great Britain, etc.

DONALD MURRAY & Co.
Lachine Canal Wharf.

FOUNDRIES AND MACHINISTS.

BRUSH, GEORGE, EAGLE FOUNDRY, steam-engine and machine manufactory of all kinds, King, near Common st.
IRWIN, JAMES, Foundry, steam-engine, mill and machine manufactory of every description, Ann, near Wellington st.

LADD, C. P., lessee of the Montreal foundry and city works, William st., Griffintown. See card.

MONTREAL FOUNDRY AND CITY WORKS, William Rodden, proprietor, C. P. Ladd, manufacturer, William st.

REDMOND, JOHN, JAMES & FRANCIS, general ironfounders, machinists, and engine manufacturers, 2 St. Antoine st.

Page & Co., Wellington st., between George and Prince sts.

Molson, George, St. Mary's foundry, St. Mary st.

Sutherland, J., 27 Chenneville st.

C. P. LADD,

IRON FOUNDER, &c.

Montreal Foundry and City Works,

WILLIAM STREET,

Makes most kinds of CASTINGS, and keeps for Sale the best articles in his line, and the cheapest in Canada.

AMONG WHICH ARE:

PATENT SCALES OF ALL KINDS,

Stoves, Cooking, Double, Single & Fancy,

HOT AIR FURNACES, COOKING RANGES FOR HOTELS, &C.

STEAMBOAT STOVES,

AXES, VARIOUS PATTERNS,

PATENT PORTABLE GRIST MILLS,

Cast Iron Bedsteads,

PIG IRON, AXE, AND OTHER IRON,

English Coke, Lehigh Coals, and most articles wanted in the Trade.

M. O'MEARA,

Coach, Carriage and Sleigh Maker,

HAY MARKET SQUARE, MONTREAL,

HAS constantly on hand or makes to order, every description of Vehicle which is used in Canada, and having had an experience of 36 years in the Trade, in Montreal, during which time, he believes the carriages which he has built, have given entire satisfaction to his numerous Customers, he thinks it unnecessary to say more than that he is still to be found at his OLD STAND as above, and prepared to attend to the orders of his friends and the public as heretofore.

FURNITURE STORES, (NEW AND SECOND HAND).

Léveillée, Joseph, 10 St. Mary st.
McCoy, John, sen., St. Lawrence st.
McGuire, Francis, St. Mary st.
Skinner, William, St. Lawrence st.
Power, Maurice, 32 St. Mary st.
Thompson, J. S., 89 Craig st.
Wray, Joseph, 77 St. Lawrence st.

GENERAL MERCHANTS, IMPORTERS AND EXPORTERS.

ANDERSON, AULDJO, EVANS & Co., general merchants and importers, 12 to 18 St. Gabriel st.
BUCHANAN, ISAAC & Co., general merchants and importers, 2 St. Alexis st.
BRECKANRIDGE, JAMES, general merchant, 11 St. Sacrament st.
CUVILLIER A., & Co., importers and general commission merchants, 11 St. Sacrament st.
BURNS, J. & A., & Co., general and commission merchants, 11 St. Sacrament st.
DARLING, WILLIAM, importer and general merchant, 169 St. Paul st.
DARLING, D. & C., importers and general merchants, 219 St. Paul st.
DOUGLAS, WILLIAM, importer and general merchant, 62 Commissioners st.
EDMONSTONE, ALLAN & Co., importers and general merchants, corner of Fortification lane and St. François Xavier st.
GILLESPIE, MOFFAT & Co., importers and general merchants, 132 St. Paul st.
GILMOUR & Co., importers and general merchants, 9 St. Sacrament st.
GORDON, JAMES, & Co., importers and general merchants, 5 St. Sacrament st.
HOLMES, KNAPP & Co., importers and general merchants, Pointe-à-Callière.
HALLOWELL, ROBERT, importer and general merchant, St. Helen st.
JOSEPH, JESSE, importer and general merchant, corner of St. Helen and Récollet sts.
LESLIE, STARNES & Co., importers, general merchants, and wine merchants, Recollet st.
LEMESURIER, ROUTH & Co., importers and general merchants, Water st., opposite the Upper wharf.
MASSON, BRUYERE, THOMAS & Co., importers and general merchants, 142 St. Paul st.
M'GILL, P., importer and general merchant, 4 Great St. James st.
MOLSON, JOHN, jun., importer and general merchant, 81 Water st.
NOAD, F., & Co., importers and general merchants, corner of St. Sacrament and St. Peter sts.
ORR, JAMES R., general and commission merchant and importer, Commissioners st., corner of Port st.
PANTON, T. C., & Co., (formerly J. B. Torry,) importers, wine, and general merchants, 7 St. Sacrament st.
REDPATH, PETER, importer and general merchant, 166 St. Paul st.
RODDEN, WILLIAM, general merchant, 191 St. Paul st.

WILLIAM RODDEN,

PROPRIETOR OF THE

Montreal Foundry and City Works,

AND

GENERAL MERCHANT,

191 ST. PAUL STREET, MONTREAL.

RYAN, CHAPMAN & Co., importers and general commission merchants, Cuvilliers' block, St. Peter st.
TIPLING, HENRY, importer and general merchant, 226 St. Paul st.
TORRANCE, DAVID, importer and general merchant, corner of St. Paul and St. Nicholas sts.
TORRANCE & BUSTEED, importers and general merchants, corner of St. Peter and Lemoine sts.
WALKER, JOSEPH, importer and general merchant, 11 St. Sacrament st.

WATSON, GEORGE D., importer and general merchant, 6 St. Sacrament st.
WARD, JOSEPH, importer and general merchant, 3 St. Sacrament st.
YOUNG, JOHN, general and commission merchant and importer, corner of William and Grey Nun sts.
WHYTE, JOHN, importer and commission merchant, corner of St. Nicholas and St. Sacrament sts.

Holland, Philip, St. Sacrament st.
Kay, Thomas, 5 Lemoine st.
Logan, James, Water st., opposite Upper wharf.
Ogden, Samuel, Auldjo's buildings, St. Paul st.
Shaw, Andrew, 3 St. Sacrament st.
Way, Edward & Co., St. John st.

GROCERS, (WHOLESALE).

BRYSON, T. M., importer of teas, coffee, sugar, tobacco, fruits, &c., 39 St. François Xavier st.
FOSTER, JAMES, importer of and wholesale dealer in wines, liquors, groceries, &c., 188 St. Paul st.
LONG, JOHN, importer of teas, sugars, coffee, tobacco, fruits, &c., &c., 224 St. Paul st.
MCINTOSH, NEIL, corner Notre Dame st. and Place d'Armes, importer of groceries, wines, liquors, fruits, &c., &c.
ROBERTSON & HUTCHINS, dealers in wines, liquors, groceries, flour, &c., &c., corner College and McGill sts.
SINCLAIR, JOHN, importer and wholesale dealer in teas, sugars, coffees, tobaccos, fruits, &c., &c., 201 St. Paul st.
TIFFIN, JOSEPH, importer of groceries, wines, liquors, tobacco, fruits, &c., 93 and 95 St. Paul st.

GROCERS.

ADDY & CHILDS, dealers in teas, coffees, sugars, spices, pickles, &c., 156 Notre Dame, and 52 St. Lawrence st.
BENSON, H. E., dealer in teas, coffees, sugars, spices, pickles, &c., 178 Notre Dame st.
EDEN, WM., dealer in groceries, teas, coffees, sugars, provisions, &c., 156½ St. Paul st.
GAULT, R. L., dealer in teas, coffees, sugars, spices, pickles, &c., 22 McGill st.
MATHEWSON, SAMUEL, & SON, dealers in teas, coffees, sugars, spices and provisions, 44 McGill st.
Burns, John, 4 McGill st.

GROCERS, WINE AND SPIRIT DEALERS, &c.

BERTHELOT, L. F., importer of groceries, and dealer in wines, liquors, groceries, pickles, sauces, &c., corner of Dalhousie square, east, and St. Mary st.
CARTER & COWAN, importers of groceries, wines, spirits and ship chandlery, 206 St. Paul st.
COWAN & CROSS, wholesale and retail grocers, tea, wine and spirit merchants, 32 McGill st.
COCHRAN, SAMUEL, grocer, tea, coffee, wine, and spirit merchant, Notre Dame st.
FITZPATRICK, JOHN, dealer in wines, liquors, teas, coffees, fruits, provisions, &c., corner McGill and William sts.
HUTCHISON, JOHN, grocer, tea, wine, and spirit merchant, &c., 33 Notre Dame st.
KINGAN & KINLOCH, dealers in wines, liquors, teas, coffees, fruits, &c., 217 St. Paul st.
LANIGAN, DANIEL, dealer in wines, liquors, teas, coffees, fruits, &c., 176, Notre Dame st.
MCGIBBON, JAMES, grocer, tea, wine, spirit, and provision merchant, 104 Notre Dame st.
MULLIN, JOHN, dealer in wines, liquors, teas, coffees, fruits, &c., corner McGill and St. Paul sts.
PHELAN, JOHN, grocer, and dealer in teas, wines, fruits, provisions, &c., 1 St. Paul st.
RIN, JAMES, grocer, tea, wine, and spirit merchant, provisions, &c., corner St. Joseph and St. Maurice sts.
ROBERTSON & HUTCHINS, dealers in wines, liquors, teas, coffees, fruits, &c., corner McGill and College sts.
SHELTON, E. E., dealer in wines, liquors, groceries, fruits, &c., 172 Notre Dame st. corner of St. John st.
SUTHERLAND, CHARLES, grocer, and dealer in wines, liquors, teas, coffees, fruits, &c., 41 and 43 St. Paul st.

SUTHERLAND, JAMES, dealer in wines, liquors, groceries, pickles, &c., 50 McGill st., corner of St. Joseph st.

SUTHERLAND, T. S., grocer, and dealer in teas, wines, liquors, provisions, &c., 108 Notre Dame st., corner of St. Jean Baptiste st.

THOMSON, JOHN, dealer in groceries, teas, coffees, wines, liquors, and provisions, 72 St. Paul st.

THOMAS, RICHARD, grocer, and dealer in teas, coffees, wines, liquors, provisions, &c., 35 Great St. James st., corner of St. Peter st.

TIFFIN & ELLIOTT, dealers in groceries, teas, wines, liquors, pickles, sauces, provisions, &c., 64 St. Paul st.

Adams, J. D., 121 St. Lawrence st.
Anderson, Richard, St. Henry st.
Anderson, Robert, 95 St. Antoine st.
Archambault, A., St. Mary st.
Armstrong, William, 151 St. Joseph st.
Apjohn, James, 50 St. Dominique st.
Atwell, Wm., corner Dorchester and Bleury sts.
Austen, Charles, St. Henry st.
Baillie, Robert, corner Vitré and Chenneville sts.
Balchin, George, Campeau st.
Baré, N., 236 St. Joseph st.
Beck, G. C., 67 St. Joseph st.
Berland, C., corner St. Dominique and Mignonne sts.
Beriau, Joseph, Jacques Cartier square.
Berthiaume, N., St. Catherine, near Bleury st.
Bigelow, T., corner St. Catherine and Bleury sts.
Biron, Edouard, corner McGill and St. Joseph sts.
Bourbonnière, M., 63 St. Mary st.
Bower, J., corner Dorchester and St. Constant sts.
Bowie, Alexander, St. Lawrence st.
Bourgeau, J. B., corner Wolfe and Dorchester sts.
Boyd, James, College st.
Brazier, Samuel, St. Nicholas Tolentin st.
Brazier, Samuel, 52 St. Mary st.
Brisset, N., 168 St. Joseph st.
Brouillet, P. C., 28 Bonaventure st.
Bruchesi, P., 183 St. Joseph st.
Buck, M., 228 St. Paul st.
Burns, John, Inspector st.
Byrne, Thos., corner St. Constant and St. Catherine sts.
Cadieux, Francis, St. Lawrence st.
Calfe, Henry, 8 St. Paul st.
Carroll, Patrick, Sanguinet st.
Catie, Ls., corner St. Denis and St. Catherine sts.
Chaput, L., 111 Commissioners st.
Charlebois, L., 113 Commissioners st.
Choret, Olivier, corner St. Constant and Du-Marais sts.
Clark, William, St. Mary st.
Clavell, Léon, German st.
Cloutier, S., St. Joseph st.
Cole, W., Lagauchetière, near Amherst st.
Conway, Thomas, 67 Sanguinet st.
Corbeille, Paul, Montcalm st.
Corneille, S., corner Dorchester and Montcalm sts.
Corbett, Mrs., Lagauchetière st.
Corbett, William, Bonaventure st.
Coxon, Francis, 28 St. Charles Borromée st.
Craig, Mrs., 88 Amherst st.
Cramp, B., 22 St. Mary st.
Crepeau, J., corner German and Mignonne sts.
Cunningham, John, St. George st.
Curran, W., corner Bleury and Lagauchetière sts.
Darragh, Peter, 40 St. Maurice st.
Darragh, Hugh, 186 Notre Dame st.
Deery, Henry, Wellington st.
Demers, A., corner St. Mary and Fullum sts.
Devine, John, corner Dorchester and St. Urbain sts.
Doyle, James, 112 Sanguinet st.
Dowd, Elizabeth, 52 Bleury st.
Drake, G., 53 St. Lawrence st.
Duclos, Pierre, corner Montcalm and St. Catherine sts.
Dunbar, William, Wolfe st.
Dumas & Neveux, 61 St. Paul st.
Dupras, C., St. Mary st.
Ealie, E., Tolentin st.
Eamond, John, corner St. Catherine and Panet sts.
Elliott, Robert, corner Wellington and Prince sts.
Emerson, Henry, Amherst st.
Feeny, James, 89 St. Joseph st.
Feron, John, corner Alexander and Juré sts.
Feron, M. J., corner Vitré and Alexander sts.
Fennell, Mrs., Lagauchetière st.
Ferns, E. F., corner Lagauchetière and St. Dominique sts.
Ferguson, George B., 99 Commissioners st.
Filiatrault, Octave, Seaton st.
Finneran, Mrs., corner Hermine and Juré sts.
Foley, O. C., corner Vitré and St. George sts.
Garvin, James, 2 St. Antoine st.
Gaudry, Olivier, corner St. Constant and Du-Marais sts.
Geen, George, St. Lewis st.
Germain, Joseph, Visitation st.
Gibson, James F., Dorchester st.
Gilroy, Susan, 71 Mountain st.
Groves, John, corner Hermine and Juré sts.
Haberly, John, corner Amherst and Lagauchetière sts.
Hamelin, Samuel, 105 St. Lawrence st.
Hennessy, Mrs., 69 Sanguinet st.
Hick, Robert, 17 Commissioners st.
Hodge, William, Campeau st.
Hodge, J., corner Lagauchetière and Campeau sts.
Houston, Mrs., Anderson st.
Hughes, Michael, 17 St. Mary st.
Johnson, John, corner Amherst and Dorchester sts.
Johnston, Thomas, Dorchester st.
Johnston, Richard, 118 St. Mary st.
Jolicour, J. B., corner Mignonne and German sts.
Jordan, Henry, M'Cord, near William st.
Kelly, Thomas, 99 Craig st.
Kelly, William, 25 St. Urbain st.
Kenworthy, Edward, 26 St. Antoine st.
Kerens, John, Wellington, corner King st.
Kerens, Daniel, corner Vitré and Chenneville sts.
Kershaw, John, 14 McGill st.
Koester, Mrs. G., St. Antoine, corner Mountain st.
Labelle, Joseph, 49 St. Paul st.
Ladurantaie, Mrs., 43 St. Joseph st.
Laffan, Henry, corner Hermine and Lagauchetière sts.
Lafond, J. E., Sanguinet, corner Dorchester st.
Lagarde & Tiffin, 71 St. Paul st.

Larkin, P., corner Gabriel and Murray sts.
Larkin, Thomas, corner Hermine and Juré sts.
Laurie, James, corner St. Charles Borromée and St. Catherine sts.
Loranger, Joseph, corner Montcalm and Dorchester sts.
Laverock, Mrs. William, 97 Craig st.
Lefevre, Antoine, 42 St. Joseph st.
Lemai, Louis, 28 St. Mary st.
Leonard, Thomas, 68 St. Lawrence st.
Lenoir, Lewis, Panet st.
Leseige, Joseph, 87 St. Paul st.
Létoré, Henry, 18 St. Phillipe st.
Little, Thomas, corner St. Constant and St. Catherine sts.
Logan, P. & Co., corner Dorchester and St. Charles Borromée sts.
Lorigan, John, corner Mignonne and St. Charles Borromée sts.
Long, John, corner Hermine and Juré sts.
Lysiote, Antoine, 93 St. Lawrence st.
McCambridge, A., Prince st.
McDonald, John, 66 St. Paul st.
McDonald, John, 83 St. Lawrence and 90 St. Joseph sts.
McDonald, A., 32 St. Joseph st.
McDonald, D. J., Wellington st.
McGarvin, William, corner Lagauchetière and Amherst sts.
McGovern, Peter, 38 St. Mary st.
McGuire, William, 64 Bleury st.
McIntyre, G., corner Grey Nun and Common sts.
McKey, John, 73 St. Paul st.
McLaren, J. R., 115 St. Lawrence st.
McLean, John, 7 St. Antoine st.
McMahon, P., corner St. Catherine and Brock sts.
McMillan, Hugh, 5 Grey Nun st.
McNamee, George, 61 St. Antoine st.
McNaughton, Archibald, 56 St. Mary st.
McNaughton, Duncan, 46 St. Mary st.
Madden, Hugh, Prince st.
Mahar, John, 60 Bonaventure st.
Marcel, Toussaint, St. Joseph st.
Marlow, Douglas, corner Vitré and St. Urbain sts.
Marcotte, André, Lagauchetière, corner Visitation st.
Masson, Damase, 183 Notre Dame st.
Marret, G., corner St. Catherine and Beaudry sts.
Martel, Joseph, 9 St. Antoine st.
Morin, Louis, Bonaventure st.
Morgan, T., corner St. Catherine and Bleury sts.
Morton, Mrs., 114 St. Antoine st.
Mousseau, M. A., corner Dorchester and St. Elizabeth sts.
Mullin, James, Wellington st.
Mulligan, Richard, Sanguinet st.
Murphy, James, 18 Sanguinet st.
Nicholson, A., 101 Water st.
O'Brien, T., corner Lagauchetière and Wolfe sts.
O'Conner, H., corner William and Colborne sts.
O'Neil, Miss., 109 St. Constant st.
O'Reilly, M., Lagauchetière, near Montcalm st.
Orr, John, Juré, corner Hermine st.
Orsaille, T., corner Dorchester and Durham sts.
Payé, B., corner St. André and St. Catherine sts.
Payette, Joseph, Sanguinett, corner Dorchester st.
Payne, Joseph, 152 St. Mary st.
Paré, E., Wolfe, corner St. Catherine st.
Patrick, William, 78 St. Maurice st.
Perrault, L., corner St. Constant and Mignonne sts.
Perrault, F. C., St. Dominique st.
Philbin, Richard, Wellington st.
Plamondon, J., corner Durham and Dorchester sts.
Poet, Mrs., corner Côté and Vitré sts.
Price, Samuel, 109 Commissioners st.
Proctor, C. D., 3 McGill st.
Quevillon, Cyril, corner Lagauchetière and Amherst sts.
Quintane, N., Sanguinett, corner St. Catherine st.
Reilly, Patrick, 31 St. Charles Borromée st.
Renaud, J. B., St. Joseph st.
Reynolds, W., Bleury st.
Reynolds, T., Wellington st.
Riddell, John, 71 St. Lawrence st.
Ritchie, John, 53 St. Joseph st.
Rivet & Doray, Bonsecours market.
Robinson, D., St. Antoine bridge.
Roi, George, corner St. Elizabeth and Lagauchetière sts.
Rosaire, D., corner Bonaventure and Margaret sts.
Saucier, Théodore, 140 St. Lawrence st.
Sauvageau, David, Voltigeur st.
Sauvé, Lukin, 155 St. Joseph st.
Scanlan, Patrick, 30 St. Charles Borromée st.
Scott, Mrs., corner St. Constant and St. Catherine sts.
Sellars, Robert, Gabriel st.
Seybold, John, P., 24 St. Dominique st.
Shannon, H., College st.
Shanley, M., Prince st.
Simpson, Mrs., 62 St. Charles Borromée st.
Simpson, Mrs., 49 St. Dominique st.
St. Amand, Alexis, corner Dorchester and St. Urbain sts.
Staveley, William, St. Henry st.
Steller, Jacob, corner St. Constant and St. Catherine sts.
Stewart, David, 84 St. Joseph st.
Stupple, William, Gain st.
Théoret, Israel, 153 St. Joseph st.
Tidmarsh, Miss., St. Antoine bridge.
Tomkins, John, 102 St. Lawrence st.
Vadeboncour & Benoit, St. Mary st.
Vallé, M., St. Mary st.
Villeneuve, N., 210 St. Mary st.
Walsh, A., 4 St. Antoine st.
Walsh, Mathew, 72 Bonaventure st.
Watson, John, 54 St. Antoine st.
Whyte, J. J., 120 St. Lawrence st.
Wilscam, John, 164 St. Joseph st.
Woods, Robert, 32 St. Dominique st.
Woods, P., corner Dorchester and German sts.

GINGER BEER MAKERS.

Clark, James, lemon syrup and ginger beer maker, 14 St. Bernard st.
Renwick, Edward, Current St. Mary.
Williams, Richard, Place d'Armes hill.

GUN SMITHS.

HALL WILLIAM, sportsman's warehouse, 51 Notre Dame st. See card, next page.

Boyd, T. J., 103 Notre Dame st.
Boyd, T. W. & J., 95 Notre Dame st.
Duminie, Charles, 116 St. Mary st.
Gosselin, Félix, 46 Bleury st.

WILLIAM HALL'S
GUN MAKING ESTABLISHMENT,
AND
SPORTSMAN'S WAREHOUSE,
No. 51 NOTRE DAME Street, next the Commissariat Office,
MONTREAL.

CONSTANTLY ON HAND A SUPERIOR ASSORTMENT OF
DOUBLE AND SINGLE BARREL GUNS AND RIFLES,
PISTOLS
OF EVERY DESCRIPTION.
Powder, Shot, Percussion Caps, and a great variety of very Superior
FISHING RODS & TACKLE.

N. B. Gun repairs neatly executed. Bell Hanging in the most modern and approved Style.

HAIR DRESSERS AND PERFUMERS.

Allan, John, 212 Notre Dame st.
Allan, W. B., 63 St. Lawrence st.
Bansley, David, 127½ Notre Dame st.
Boyce, J. R., 157 Notre Dame st.
Ennis, John H., McGill st.
Moretti, Pietro, 41 McGill st.
Macrow, John, St. Lawrence hall.
Palmer, John, 17 St. Gabriel st.
Rankins, W. F., Exchange court.
Smith, L. M., 137 Notre Dame st.

HARDWARE MERCHANTS.

BELIVEAU, L. J., importer of shelf and heavy hardware of every description, 69 St. Paul st.

BOYD, J. & Co., commission merchants, and manufacturers' agents for American hardware, paper, cordage, belting, hose, and india rubber goods, 110 St. Paul st.

BREWSTER & MULHOLLAND, importers of shelf and heavy hardware of every description, 177 and 179 St. Paul st., corner of St. François Xavier st.

BREWSTER, W. & C., importers of and wholesale and retail dealers in shelf and heavy hardware, agricultural implements, &c., &c., 184 St. Paul st. See card, page 213.

BRYSON, ALEXANDER, wholesale dealer in general hardware, Cuvillier's buildings, west wing, St. Sacrament st. See card, page 214.

EVANS, JOHN HENRY, importer of shelf and heavy hardware of every description, agent for McWatter's platform scales, 197 St. Paul st. See card, page 212.

FERRIER & Co., importers of shelf and heavy hardware of every description and agents for the St. Maurice forges, 181½ St. Paul st., corner of St François Xavier st. See card, page 212.

FRANCIS, BENJAMIN, general importer of shelf and heavy hardware, 214 St. Paul st.

FROTHINGHAM & WORKMAN, importers of every kind of shelf and heavy hardware, 165 St. Paul st.

GRAY, GEORGE H., & Co., Boston, importers of and dealers in foreign and domestic hardware and other goods of every description, represented by Wm. Whitty in Montreal.

HALDIMAND, BROTHERS, importers of all kinds of shelf and heavy hardware, 85 St. Paul st. See card, page 215.

HALL, JOSEPH N., importer of shelf goods, heavy hardware and American hardware, of every description, also of stoves, agricultural implements, &c., 105 St. Paul st.

HAGAR, GEORGE, dealer in hardware, stoves, agricultural implements, fishing tackle, &c., 103 St. Paul st.

HIBBARD & Co., importers of and wholesale dealers in American hardware, 190 St. Paul st. See card, page 215.

KELLER, JOHN, importer of shelf and heavy hardware of every description, 91 St. Paul st.

LEPAGE, OLIVIER, importer of all kinds of shelf and heavy hardware, 73 St. Paul st.

MORLAND & Co., importers of shelf goods and heavy hardware of all kinds, St. Joseph st., near St. Paul st.

PECK, THOMAS, & Co., importers of heavy hardware, manufacturers of nails, railroad and other spikes, 155 St. Paul st.

RODDEN, WILLIAM, importer of shelf and heavy hardware, and dealer in axes, stoves, weighing machines, &c., 191 St. Paul st.

SPRING BANK IRON WORKS, Scotland, James Moir, agent, 62 Commissioners st.

VENNOR, HENRY, & Co., importers of heavy hardware and manufacturers of wool cards, nails and spikes, 3 St. Sacrament st.

WILSON & COUILLARD, importers of and dealers in all kinds of shelf and heavy hardware, 170 St. Paul st.

WHITTY, WILLIAM, representative of George H. Gray & Co. of Boston, general hardware merchants.

Faucher, O., St. Antoine bridge.
Warren, Francis, 13 McGill st.
Warren, William, 168 Notre Dame st.
Wilson, Edward, 76½ St. Paul st.
Wilson, Thomas, 65½ St. Paul st.

JOHN HENRY EVANS,

HARDWARE MERCHANT,

No. 197 ST. PAUL ST., CORNER OF ST. NICHOLAS ST.

Premises of Late Scott & Shaw, Montreal.

FOR SALE, AT LOW PRICES:—Bar, Hoop and Sheet Iron, Canada Plates, Boiler Plate, Steel of every description. A great variety of Castings, Stoves, Coolers, and Potash Kettles, Cut and Wrought Nails, Gun Powder, Blasting Powder, Shot, Spades and Shovels, Glass and Putty, Weighing Machines, Axes, Rope and Twines, and every other description of HEAVY HARDWARE, Together with an EXTENSIVE and well assorted Stock of Cutlery and General Shelf Hardware.

FERRIER & CO.,

HARDWARE MERCHANTS,

AND AGENTS FOR THE ST. MAURICE FORGES,

WHOLESALE AND RETAIL,

Corner of St. Paul and St. François Xavier Streets,

MONTREAL,

Import all descriptions of British, German, and American Hardware required in Canada, and have constantly on hand a heavy and complete assortment, including every description of Bar, Band, Rod, and Hoop Iron, Canada Plates, Tin, Sheet Iron, Steel, Potash Kettles, Coolers, and other Hardware, Nails, Spikes, Chains, Shovels, Spades, Anvils, Vices, Glass and Cordage.

W. & C. BREWSTER,

MONTREAL,

Corner of St. Paul and St. Francois Xavier Streets,

IMPORTERS OF ALL KINDS OF

HARDWARE AND CUTLERY,

English, Swedes, Russia, and Banks' best Refined Iron POTASH KETTLES, STOVES, and other Castings; Blister Faggot, Spring, and Warranted CAST STEEL CHAINS, ANCHORS, ANVILS, and VICES, Best Warranted MILL SAWS, CIRCULAR, HAND, and other Saws.

EDGE TOOLS,

SCYTHES, JOINERS' TOOLS, FILES, LOCKS, HINGES, SCREWS, CAST STEEL WARRANTED AXES,

SADDLERY, PLATED & JAPANNED WARES, BELLS, &c., &c., &c.,

AND MANUFACTURERS OF

BEST CUT NAILS, TACKS, &c.

The whole comprising a most complete assortment of all articles in the trade and at the Lowest Prices.

ALSO—EVERY DESCRIPTION OF

AGRICULTURAL IMPLEMENTS.

Used by the best Farmers in Canada, including: Ploughs, Harrows, Cultivators, Straw and Hay Cutters, Cast Steel and Steel Back Scythes, Horse Rakes, Cast Steel Forks and Hoes, Churns, and Cheese Presses, &c., &c., all of the latest improved manufacture.

ALEXR. BRYSON,

WHOLESALE HARDWARE MERCHANT,

CUVILLIER'S BUILDINGS, (WEST WING,)

St. SACRAMENT STREET,

MONTREAL,

HAS CONSTANTLY ON HAND AN EXTENSIVE AND COMPLETE ASSORTMENT OF

SHEFFIELD & BIRMINGHAM

SHELF GOODS,

BAR IRON of the following descriptions:

Common English and Scotch; "Banks" and other makers Rolled and Hammered Refined; "Cramond Scrap," Swedes; Common and Refined, half round and oval; "Bradleys" Charcoal Nail Rods; Hoop and Band Hoop Iron; Common, "R. G." Charcoal and Russian Sheets; Canada Plates, various qualities; Tin Plates.—Cast Blister, Spring, Rolled and Shear Steel.

ANVILS, VICES,

COIL, TRACE, LOGGING AND COW CHAINS,

Cut, Rose, Clasp, Patent Pressed, Clout, Horse and other Nails; Diamond Head, and Patent Pressed Spikes.

SPADES & SHOVELS, GRAIN SCOOPS, FRYING PANS, WIRE,

POTASH KETTLES AND COOLERS,

SUGAR KETTLES, BAKE PANS, BELLIED POTS,

STONES,

Sad Irons, Cart, Waggon and Pipe Bushes; Axletrees, Carriage Springs, Plough Moulds and Points, Plough Castings, Scythes, Sickles, and Reaping Hooks, Scythe and Grindstones, "Simmons," and various other makes of Axes; Mill, Circular and Cross Cut Saws; Sheet and Cake Zinc, Sheet, Bar and Pig Lead, Lead and Composition Pipe, Bar and Block Tin, Powder and Shot, English and German Window Glass, Putty, Paints and Dry Colours, Linseed Oil, Varnishes, Pitch, Tar, Rosin, Spirits of Turpentine, Cordage, Glue, Black Lead, Lamp Black, Borax, Curled Hair, and Hair Seating, Quicksilver, Tin Foil, Shoe Thread and Twines.

—ALSO—

A FULL ASSORTMENT OF SUCH ARTICLES IN

AMERICAN AND GERMAN HARDWARE,

As are usually required in this market.

Montreal, August, 1851.

HALDIMAND, BROTHERS,

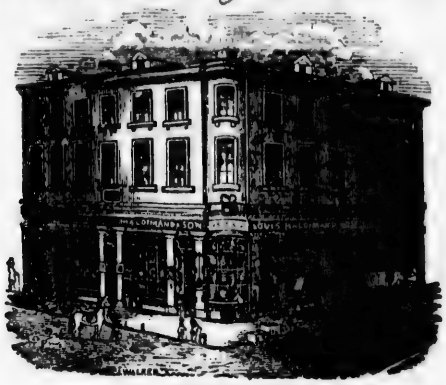

GENERAL

Hardware Merchants and Importers,

SIGN OF THE LOCK,

CORNER OF ST. PAUL AND ST. VINCENT STREETS,

MONTREAL,

Respectfully invite the attention of country merchants and the public generally, to the LARGE and WELL ASSORTED STOCK of SHELF and HEAVY HARDWARE, IRONMONGERY, and GENERAL HOUSE-FURNISHING GOODS, which they keep constantly on hand, and for sale, either at wholesale or retail, upon very favorable terms.

HIBBARD & CO.,

MANUFACTURERS' AGENTS,

AND WHOLESALE DEALERS IN

AMERICAN HARDWARE,

IN ALL ITS BRANCHES,

190 ST. PAUL STREET,

MONTREAL.

HATTERS AND FURRIERS.

BAZINET, ANTOINE, 128 Bleury st., practical furrier—dresses, manufactures, and cures furs and skins of all kinds.

BRESLER, A., Notre Dame st., fur manufacturer and dealer in hats and caps, wholesale and retail.

BROWN, JOHN, 153 St. Paul st., hat, fur, and cap manufacturer. See card, page 216.

GETTES, WILLIAM, 156 St. Paul st.—hats, caps, furs, &c., constantly on hand at low prices.

GREENE & SONS, 229 St Paul st., manufacturers of furs and hats of every description. See card, page 217.

HENDERSON, JOHN, 93 Notre Dame st., importer and manufacturer of hats, furs, robes, &c.

MAYER, J. C., 147 St. Paul st., importer and dealer in furs of every description.

MERCKELL, JOHN H., wholesale and retail hatter and furrier.

MCDOWALL, ALEXANDER & Co., 30 McGill st., manufacturers of hats, caps, and furs of all kinds.

MCIVER, GEORGE, 135 Notre Dame st., manufacturer of hats, furs, caps, &c. See card.

NOXON, E. B. C. & Co., 100½ Notre Dame st.—every article in the line constantly for sale at very moderate prices.

SAMUEL, HENRY, 109 St. Paul st., hatter and furrier, wholesale and retail—country merchants are invited to call and examine.

SAMUEL, MARK, 130 Notre Dame st., opposite the English Church—hats, caps, and furs of all kinds constantly for sale at low prices.

STERNBERG, WOLFE, 197 Notre Dame st.—furs, hats, caps, umbrellas, &c., of all kinds for sale cheap.

THOMPSON, WILLIAM, 205 Notre Dame st.—hats, caps, furs, &c. of all kinds, wholesale or retail, at low prices

Bayley, James, 164 Notre Dame st.
Blanchard, Louis J., 125 St. Paul st.
Bohl, H. S., 89 St. Paul st.
Boudreau, Joseph, 111½ St. Paul st.
Brahadi, A., 88½ Notre Dame st.
Hickok, Carter H., 115 St. Paul st.
Hyman, S., 29 St. Antoine st.
Mead, Joseph H., 106 Notre Dame st.
Meyer, Henry, 102 Notre Dame st.
Morand, P., 68 Bonaventure st.
Solomon, C., 115 Notre Dame st.

MONTREAL HAT AND FUR MART.

JOHN BROWN,

HAT MANUFACTURER AND FURRIER,

and Importer of every article in the Manufacturing line,

153 ST. PAUL STREET,

MONTREAL,

Has always on hand and for sale upon very favourable terms, an extensive and superior assortment of HATS of every description. His FUR, SILK and BEAVER HATS are invariably manufactured under his own immediate superintendence, and he can confidently recommend them as being a *better article* than anything imported into Canada at the *prices* at *which they will be sold.*

COUNTRY MERCHANTS, and RETAILERS GENERALLY, would do well to call and examine the LARGE STOCK now on hand before purchasing elsewhere. He has always on hand a LARGE and VARIED stock of FUR GOODS well suited to the country trade, to which he would also respectfully call the attention of intending purchasers at WHOLESALE.

N. B. Constantly on hand a complete assortment of Hatter's Stock and Trimmings. Cash and the highest price paid for all raw furs.

GEORGE M'IVER,

MANUFACTURER, IMPORTER, WHOLESALE AND RETAIL DEALER IN

HATS, CAPS, & FURS,

NO. 135 NOTRE DAME STREET,

MONTREAL,

Keeps constantly on hand an extensive and VERY SUPERIOR ASSORTMENT of every article in his line of business, which he offers at wholesale or retail upon very favourable terms.

Cash paid for shipping furs.

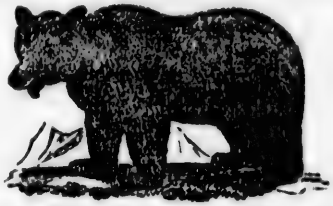

CANADA FUR & HAT STORE,

229 St. Paul Street.

GREENE & SONS,

PRINCIPAL FUR CAP AND HAT MANUFACTURERS,

WOULD respectfully inform their numerous wholesale customers and others, throughout the Canadas and elsewhere, that they will have manufactured for the Fall Trade, the most varied and extensive assortment of Fur Goods and Hats ever before offered to the public. G. & S. are constantly dressing, coloring, and manufacturing throughout the year, under their own immediate inspection, Mink, Otter, Martin, Fisher, Beaver, Muskrat, &c.—and have constantly on hand a general assortment of Fur Caps, Gloves, Gauntlets, Muffs, Boas, Victorines, Jenny Linds, &c., &c., &c., in the Fur line; and in Hats of the latest fashions and qualities, ranging from 45s. and upwards per dozen. Owing to the increased demand Messrs. G. & S. have made improvements in their manufacturing departments, so that they are enabled to supply their numerous customers at lower rates than heretofore, and on terms most liberal. Intending purchasers are requested to call and examine the superior style and finish of our goods, before purchasing elsewhere, which we feel confident will give entire satisfaction.

N. B. Cash and the highest price paid for Shipping Furs.

1st July, 1851.

CANADA FUR & HAT STORE,
229 *St. Paul Street, Montreal.*

HOTELS.

ADELPHI HOTEL, W. C. Cogan, Place d'Armes—steaks, chops, oysters, &c., at all hours.

CALEDONIA HOUSE, Mrs. McHardy, corner of Wellington and Grey Nun sts.—good yard and stabling, and every accommodation for farmers, &c., at this house.

CALEDONIA HOUSE, John Morrison, 234 St. Paul st.—excellent accommodations for farmers and travellers, there being a good yard and stabling, and the charges very moderate.

CANADA HOTEL, Mrs. St. Julien, 24 and 26 St. Gabriel st.—this house is in the vicinity of the steamboat landings and affords excellent accommodations.

DONEGANA'S HOTEL, G. W. Billings, 19 and 21 Notre Dame st. See card, page 219.

EXCHANGE COFFEE HOUSE, F. P. Levine, Exchange Court, St. Paul st.—a livery stable is attached, and the house will be found comfortable and charges moderate.

EAGLE HOTEL, Temperance house, F. Duclos, College st.—travellers will meet with every attention and convenience at this house.

GRANT'S HOTEL, John Grant, St. Henry st.—every attention is paid to guests at this house, and the accommodations will be found good.

HAYS' HOUSE, George F. Pope, Dalhousie square. See card, page 220.

LONDON COMMERCIAL HOTEL, Isaac Moffatt, 64 Commissioners st.—this will be found a comfortable and convenient house for travellers. See card, page 221.

MACK'S, (late Rasco's,) HOTEL, John Mack, 65 St. Paul st.—good accommodations and reasonable charges are the rule adhered to at this house.

MONKLAND'S HOTEL, John Orr—the drive out to this house is very pleasant, and every desirable comfort and recreation are to be found in the house, and on the grounds attached to it.

MONTREAL HOUSE, George Fellers, Custom House square—this house is very commodious and central, and affords every desirable accommodation.

OTTAWA HOTEL, George Hall, Great St. James st. See card, page 223.

PEOPLE'S HOTEL, John, C. Cullen, 207 Notre Dame st.—the house has been newly fitted up, and will be found comfortable and the charges reasonable.

RAILROAD HOTEL, T. Moore, 100 Bonaventure st.—this house is close to the Lachine railroad depôt, and will be found comfortable, and the charges moderate.

RYAN'S HOTEL, M. Ryan, 231 St. Paul st.—this house will be found central and convenient, and the charges moderate.

ST. LAWRENCE HALL, Vardon & Hogan, Great St. James st. See card, page 222.

WESTERN HOTEL, (formerly Ottawa hotel,) Hewitt & Vosburgh, McGill st.—a good yard and stabling is attached to this house, which is central and comfortable, and the charges reasonable.

HOUSE FURNISHING WAREHOUSE.

NELSON & BUTTERS, 22 McGill st.

INNS AND TAVERNS.

HANLEY, THOMAS, innkeeper and provision dealer, corner of Common and Prince sts.—travellers or emigrants stopping at this house are furnished with all necessary information regarding routes, rates of fare, &c.

Belanger, Mrs., 201 Notre Dame st.
Beltête, George, Commissioners st.
Bennet, W. P., 20 St. Urbain st.
Berthiaume, Louis, Jacques Cartier square.
Bergeron, A. E., 5 Bonsecours st.
Boulet, M., corner of St. Antoine and Mountain sts.
Brégard, L., 20 St. Joseph st.
Brennan, James, St. Peter st.
Brennan, Mrs., Haymarket square.
Bridgman, John, 98 St. Lawrence st.
Cameron, James, St, Urbain st.
Carr, Mrs., 43 Notre Dame st.
Cavan, Patrick, corner of Port and Foundling sts.
Clandinan, William, 83 St. Mary st.
Corbett, W., Bonaventure st,
Cox, James, St. Mary st.
Coutley, J. B., 11 St. Paul st.
Crowhurst, William, 2 St. Paul st.
Crutchlow, Mrs., St. Mary st.
Cruice, John, 28 St. Paul st.
Crossan, George, Temperance saloon, 22 Great St. James st.
Dansereau, Nazaire, 59 St. Paul st.
Darragh, Hugh, Commissioners st.
Decousse, P. B., Jacques Cartier square.
Depentigny, N., Commissioners st.
Dier, John, Grey Nun st.
Dumouchelle, Joseph, 45 St. Paul st.
Ennis, W., 90 Foundling st.
Fitzpatrick, James, Jacques Cartier square.
Francisco. Francis, Bonsecour st.
Geraldi, S., Jacques Cartier square.
Gordon, Mrs., Tolentin st.
Graham, George, St. Mary st.
Hanley, John, Commissioners st.
Hare, William, 2 Bonaventure st.
Hayes, B., Water st.
Hill, Garrett, 159 Craig st.
Irish, H., Temperance house, 13 St Joseph st.
Irving, Mrs., St. Claude st.
Johnson, George, corner of King and Common sts.
Kean, B., Common st., Canal wharf.
Kell, William, Viger square, St. Denis st.
Kelly, Thomas, 211 Notre Dame st.
Kelly, Patrick, Haymarket square.
Koester, George, St. Antoine st.
Leblanc, Germain, Custom-house square.
Leblanc, Joseph, 34 Commissioners st.
Leclaire, Pierre, 41 St. Paul st.
Lefevre, Nicholas, 43 St. Paul st.
Lescarbeau, J. B., 51 St. Paul st.
Linière, Paul, Dorchester, near St. Urbain st.
Low, John W., 3 Wellington st.
M'Auley, James, 55 St. Paul st. and st. Giles st.
M'Cormick, Thomas, 31 St. Paul st.
M'Cready, T., 35 Mountain st.
M'Crank, Neil, 131 Commissioners st.
M'Cutcheon, John, corner of Lagauchetière and Campeau sts.
M'Enro, James, 69 Commissioners st.
M'Grail, Michael, 75 Commissioners st.
M'Ginley, Charles, Ste. Elizabeth, corner of Lagauchetière sts.
M'Kechney, Mrs., 67 Commissioners st.
M'Nider, A., Jacques Cartier square.
Maude, William, 8 St. Mary st.
Medden, John, St. Claude st.
Mercier, A., Jacques Cartier square.
Mercier, A. D., 63 St. Paul st.
Moore, George, 19 St. Lawrence st.
Mountain, Thomas, 40 St. Lawrence st.
Munroe, Alexander, 115 Commissioners st.
Murphy, L., corner of Papineau square.
Murphy, Mrs., 57 Notre Dame st.
Pattengale, Henry, 25 St. Paul st.
Patton, Mrs., Friponne st.
Pigeon, Charles, St. Amable lane.
Pontine, Mrs., 5 St. François Xavier st.
Quevillon, J. B., Commissioners st.
Reilly, John, Water st.
Rodgers, William, 38 St. Lawrence st.
Rodgers, James, 37 Ste. Elizabeth st.
Rodgers, Peter, 4 St. Paul st.
Rosaire, Dominique, 30 Bonaventure st.
Sabare, M., Jacques Cartier square.
Sadler, William, 81 Bonaventure st.
St. Jean, David, Haymarket square.
Steller, Jacob, corner of St. Catherine and St. Constant sts.
Stewart, Archibald, 6 St. Paul st.
Timmony, Michael, 8 St. Mary st.
Tulley, John, 43½ St. Paul st.
Turner, John, 75 Commissioners st.
Villeneuve, O., St. Claude st.
White, Mrs., 61 St. Mary st.
Wilson, Mrs., St. Giles st.

DONEGANA'S HOTEL.

THIS well established Hotel, so favourably known during the past Season to Travellers from the United States and Canada, has recently been completely

REMODELLED & REFURNISHED,

And has also received very considerable additions to its former accommodations by the

ERECTION OF A NEW WING,

Containing upwards of FIFTY SLEEPING APARTMENTS. These are all raranged in such a way as to receive the

FINEST VENTILATION,

HAVING A FREE ASPECT OVER

VIGER SQUARE AND THE CHAMP DE MARS

TO THE

MOUNTAIN.

IT IS NOW UNDER THE DIRECTION OF

MR. C. W. BILLINGS,

Whose long experience at the ASTOR HOUSE, New York, will secure to visitors every convenience which can be expected from sedulous attention to their wants. The Books will be under the direction of

Mr. W. V. COURTNEY,

Who is well known to all visitors to Montreal.

THE TABLE

WILL BE SUPPLIED WITH THE BEST WHICH THE MARKETS AFFORD.

THE WINES, LIQUORS, &c.,

Will be of the best quality, and every attention will be paid, so as to render the enjoyment and satisfaction of the guests as complete as possible. Carriages are constantly in attendance, and convey passengers to and from the Steamboats and Railroad Cars, *free of charge.*

HAYS' HOUSE,

DALHOUSIE SQUARE,

NEAR THE PARADE GROUND,

MONTREAL.

THE Subscriber in returning thanks to the public for the liberal share of patronage which he received during his management of "DONEGANA'S HOTEL," previous to its destruction by fire, begs respectfully to call their attention, and invite their support to the

MAGNIFICENT ESTABLISHMENT,

Where he is now to be found, viz.:

THE HAYS' HOUSE,

Which has been erected and furnished at a vast expense, and is now in every respect

THE FIRST HOTEL

IN BRITISH NORTH AMERICA,

THE SITUATION

Is exceedingly pleasant, being on the highest ground within the City proper, and in the immediate vicinity of the Parade Ground, Dalhousie Square, City Hall, Public Offices, &c.

THE PANORAMIC VIEW

FROM THE UPPER PART OF THE HOUSE, AND CUPOLA,

IS TRULY DELIGHTFUL,

Extending over the entire City, the River, and the beautiful country to the South of the St. Lawrence. There is a

PROMENADE MUSICALE

In the Splendid and Spacious Ball Room, Every TUESDAY evening, during the Season of Travel, at which the excellent **Military Band** of the Troops in Garrison assists.

THE BATH ROOMS

Are large, comfortable, and numerous, so that no delay need occur at any time in procuring one.

THE TABLE

Will at all times be supplied with every delicacy of the season which can be procured.

THE WINES AND LIQUORS,

Will uniformly be of the best Brands, and every attention will be paid which can add to the comfort, convenience, or enjoyment of those who may honour the House with their patronage. N. B. CARRIAGES are always in attendance to convey passengers to or from the Steamboats and Railroad Cars, *free of charge*.

GEORGE F. POPE.

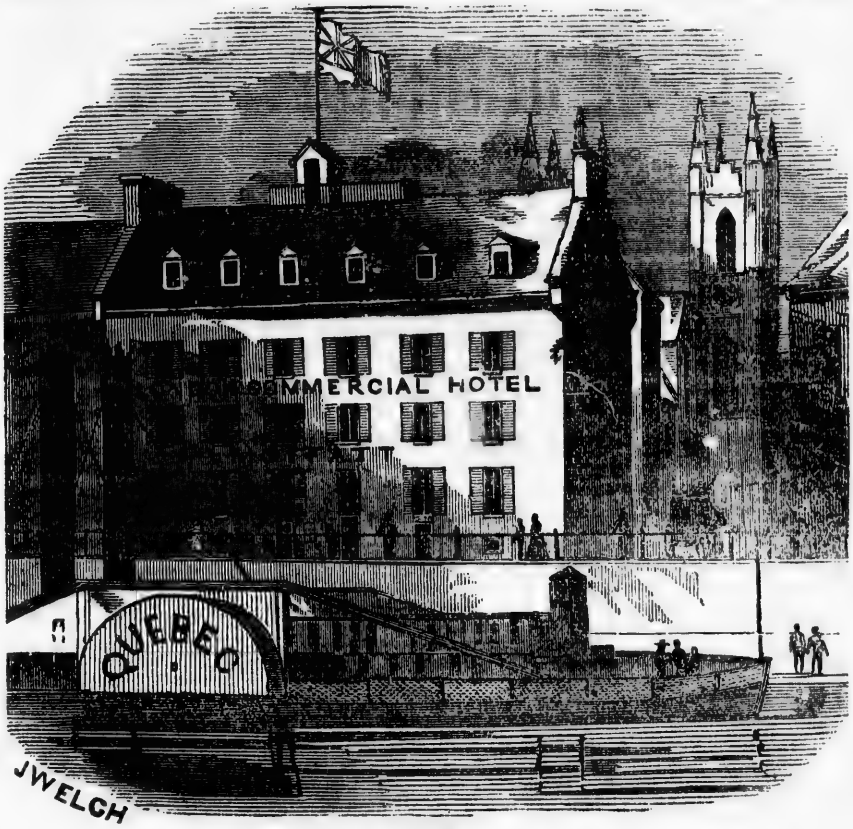

THE

LONDON COMMERCIAL HOTEL,

OPPOSITE THE QUEBEC AND LAPRAIRIE STEAMBOAT WHARVES,

(Formerly known as "English's Belfast Hotel,")

MONTREAL.

ESTABLISHED 40 YEARS.

The above central and well-known House having been thoroughly RENOVATED and FITTED UP by the Subscriber, he now respectfully invites the attention of Travellers to the advantages which it offers as a place of residence. The House is situated in the very centre of the Commercial part of the City, fronting the Steam Boat Wharves, and affording a delightful and extensive view of the River St. Lawrence.

THE TABLE

Is always provided with the GOOD OLD ENGLISH CHEER, for which the Subscriber flatters himself his reputation has been long established.

THE BAR

Will at all times be stocked with the best of WINES AND LIQUORS, Barclay and Perkins' XXX Brown Stout, Ale, Porter, &c., of the best quality; and every exertion will be made to render the guests satisfied with the character of the LONDON COMMERCIAL HOTEL.

ISAAC MOFFATT,

London Commercial Hotel, facing the Quebec Steam Boat Wharf, Montreal.

St. Lawrence Hall.

GREAT ST. JAMES STREET,

OPPOSITE THE BANK OF BRITISH NORTH AMERICA,

MONTREAL.

THE subscribers have recently Opened this Commodious and Elegant House, which is

Situated in the most salubrious and fashionable part of the City,

And is in the immediate vicinity of the Banks, Post Office, Telegraph Office, and other Public Institutions, as well as of the principal Business Houses in town, thus rendering it equally eligible to parties travelling for pleasure or on business.

THE HOUSE HAS BEEN FURNISHED IN THE BEST STYLE OF THE NEW YORK AND BOSTON HOTELS, AND COMPRISES:

A DINING SALOON,

AND

A CONCERT ROOM,

Unequalled by any Hotel in Canada, together with a commodious and well supplied

READING ROOM.

THE TABLE

Will receive especial attention, with the view of rendering it equal, if not superior to any in America.

THE WINES AND LIQUORS

Have been selected from the best Importations.

HOT AND COLD BATHS

Can be had at all hours, and an omnibus will always be in attendance on the arrival or departure of Railway Cars and Steamboats, *free of charge*.

VARDON & HOGAN,

Proprietors.

OTTAWA HOTEL,

BY

GEORGE HALL,

Nos. 48 AND 50 GREAT ST. JAMES STREET,

MONTREAL.

THIS House is situated in one of the most Central and Healthy Localities in Montreal, and is within *two minutes walk* of the POST OFFICE, BANKS, and principal CHURCHES in the City. The arrangements are such as to insure travellers the comforts of home, and the proprietor who has had many years experience in the business, pledges himself that no exertion shall be wanting on his part to secure the convenience, health and enjoyment of those who may favor THE OTTAWA HOTEL with their presence.

N.B.—An omnibus conveys passengers and their luggage to and from the steamers and railroad depôt free of charge.

INDIA RUBBER AND SADDLERY HARDWARE, WAREHOUSE.

THORNTON, JOHN, 25 McGill st. See card.

INDIA RUBBER GOODS.

THE Subscriber begs to call the attention of DEALERS in the above line, to his

EXTENSIVE STOCK OF RUBBER SHOES

Of every description, at the

LOWEST PRICES

EVER OFFERED TO THE PUBLIC.

COUNTRY MERCHANTS are particularly invited to inspect them, as a large portion of the present stock is well suited to the Country Trade, and will be put up in assorted quantities to suit purchasers.

—ALSO—

Particular attention is invited to a superior article of

White, Drab, and Black Rubber Coats,

Of various shapes, Cloaks, Capes, Pants, Leggings, Caps, Camp Blankets, Horse Covers and Boots, Bathing Carpets and Caps, Table Covers, Crumb Cloths, Beds, Pillows, Cushions, Figured Cloth for Carriage Curtains, Cloth for Piano Forte Covers, Life Preservers, Travelling Bags, Cups and Flasks, Hot and Ice Water Bags, Teething Rings, Nursing Bottles, Syringes, and a variety of articles for household purposes, Bands and Rings for Office papers, Bat and Parlor Balls, Dolls' Heads, and other Smal Wares of India Rubber.

JOHN THORNTON,
No. 25 McGill Street

JEWELLERS AND WATCHMAKERS.

ASCHER, G. I., 53 Great St. James st., importer of gold and silver watches, jewellery, and other goods adapted to the jewellery business.

BOIVIN, L. P., corner of Notre Dame and St. Vincent sts., importer of gold and silver watches, and jewellery—watches and clocks cleaned, repaired, and regulated.

CLANDINNEN, JOHN, 37 M'Gill st.—gold and silver watches for sale low—particular attention paid to repairing and regulating watches, &c.

CREYK, WILLIAM, 151 Notre Dame st., opposite the Seminary—particular attention paid to cleaning watches and clocks—jewellery manufactured and repaired.

JACOT & Co., 41 M'Gill st.—a good stock of gold and silver watches, clocks, jewellery, &c., for sale low—clocks and watches cleaned and regulated.

LEARMONT, WILLIAM, 147 Notre Dame st.—gold and silver watches, plate, jewellery, &c., constantly on hand—particular attention given to repairs of watches, &c.

PEACOCK, H., 67 St. Paul st.—a large stock of watches, clocks, jewellery, &c., for sale, at a small advance on the cost—strangers from the country are invited to call and see.

SAVAGE & LYMAN, (successors to George Savage & Son,) corner of Notre Dame and St. Gabriel sts. See card, page 225.

SCOTT, A. H. & J., 38 M'Gill st.—gold and silver watches, clocks, and jewellery, for sale cheap—repairs of all kinds promptly attended to.

SMILLIE, D., 7½ St. François Xavier st., working jeweller—manufactures every description of jewellery to order, and executes repairs in the best manner, and with despatch.

TOWNSEND, W. A., 92 Notre Dame st., importer of watches and jewellery. See card.

WOOD, JOHN & SON, 137 Notre Dame st., importers of watches, clocks, &c.—repairs of all kinds attended to promptly.

Derome, F. X., 66 St. Denis st.
Etherington, George, 62 St. Mary st.
Franchère, J. B., 114 St. Paul st.
Hart, Simeon, St. Lawrence st.
Hallowell, John, 19 St. Maurice st.
Johnson, Thomas, 2 St. Mary st.
Maysenhoelder, D., 1 St. Vincent st.
Morand, Paul, St. Amable lane.
Ollendorff, M., 103 Notre Dame st.
Peacock, John, Little St. James st.
Silverman, Solomon, 127½ Notre Dame st.

LAST AND BOOT-TREE MANUFACTURER.

WARDILL, J., last and boot-tree manufactory, Chambly—E. N. Bostwick, agent in Montreal, Great St. James and Notre Dame sts. See card, page 247.

SAVAGE & LYMAN,

(SUCCESSORS TO GEORGE SAVAGE & SON,)

CORNER OF NOTRE DAME & ST. GABRIEL STREETS,

WHOLESALE AND RETAIL IMPORTERS OF

Clocks, Watches, Jewellery, Plated Ware,

JAPANNED TRAYS,

LADIES' AND GENTLEMEN'S DRESSING CASES

FITTED COMPLETE;

DESKS, WORK BOXES, WALKING CANES,

MUSIC BOXES & ACCORDEONS,

Table Cutlery,

RAZORS AND PENKNIVES,

OF A VERY FINE QUALITY,

AND A GREAT VARIETY OF FANCY GOODS,

PAPIER MACHE GOODS

OF EVERY STYLE AND VARIETY.

They also beg to submit to the inspection of the Public, the LARGEST STOCK OF

SOLAR LAMPS

IN THE PROVINCE, WITH AN ASSORTMENT OF

SHADES, CHIMNIES, AND WICKS,

THE WHOLE TO BE SOLD AT REDUCED PRICES.

They also continue to manufacture Forks, Spoons, Ladles, Tea and Coffee Sets, Goblets, Cups, and Trays, of Silver, warranted in point of workmanship and quality, equal to any imported.

N. B.—Particular attention paid to the Repairing of Watches and Jewellery.

The Highest Price Paid for Old Gold and Silver.

JOSEPH SAVAGE. THEODORE LYMAN.

LAND AGENTS.

BENT, GEORGE, agent for the British American Land Company, 133 St. Paul st.
COURT, JAMES, Insurance Company's buildings, Great St. James st.
DINNING, J. G., 13 St. Sacrament st.
SPIERS, JOHN, accountant and agent, 35 St. François Xavier st.

LEATHER MERCHANTS AND TANNERS.

BOSTWICK, E. N., wholesale leather and commission merchant, Great St. James and Notre Dame sts. See card.
HAWKINS & SLACK, wholesale and retail dealers in leather, findings, and india rubber goods, 168½ St. Paul st.
LECLERC, JOHN A., wholesale and retail dealer in leather, findings, and india rubber goods, 174 St. Paul st.
LEEMING & SABINE, wholesale leather merchants, 17 St. François Xavier st.
PRATT, JOHN & Co., wholesale and retail dealers in leather, findings, and india rubber goods, 178 St. Paul st.
WEIR, WILLIAM, wholesale and retail dealer in leather, findings, and india rubber goods, 175 St. Paul st.

Allo, John, tanner, &c., Custom-house square.
Busseau, H., 159 St. Paul st.
Bourguin, Isidore, tanner, 18 Wolfe st.
Cadotte, B., 79 St. Paul st.
Cadotte, Théophile, Jacques Cartier square.
Cadotte, Eusèbe, Jacques Cartier square.
Fitzsimmons, James, tanner, William st.
Laflamme, Joseph, St. Lawrence st.
Murray, H., Amherst st.
Senecal & Laflamme, 63½ St. Paul st.
Pratt, Edward, 176 St. Paul st.
Valois, N., tanner, 36 St. Antoine st.
Valade, Joseph, 63 St. Paul st.

E. N. BOSTWICK,

WHOLESALE LEATHER AND COMMISSION MERCHANT,

Great St. James and Notre Dame Streets, Montreal,

Respectfully announces that he has REMOVED to the premises formerly occupied by his father, the late O. Bostwick, in rear of the *Gazette* Office—Entrance from Notre Dame Street, through the gateway opposite the Messrs. Arthur's Dry Goods Store, and from Great St. James Street, through the gateway opposite the Methodist Church, where he will at all times keep on hand a large and superior Stock of Leather, of every description, which he offers at wholesale, upon very favourable terms.

LUMBER MERCHANTS.

CUSHING, H. R. & SON, dealers in sawed and square lumber, and cord wood, Grey Nun st.
OSTELL, JOHN, dealer in sawed and square lumber, and cord wood, Ste. Elizabeth st.
PERKINS, J. A., dealer in sawed and square lumber, and cord wood, 212 St. Paul st.

Benoit & Berlinguette, corner of Craig and Sanguinet sts.
Bronsdon, J. B., 77 St. Urbain st.
Comte, Louis, 58 St. George st.
Comte, Benjamin, 58 St. George st.
Cusson, Francis, corner of Youville and Common sts.
Grant, Duncan, College st.
Demers, Augustin, Visitation, corner of Lagauchetière st.
Grant, John, jun., College st.
Hillsley & Sawyer, St. Dominique st.
Hurteau, Léon & Co., corner of Craig and German sts.
Kimpton, O., Ann st.
Sims & Coleman, St. Lewis st.

MACHINIST AND PRINTING PRESS MANUFACTURER.

BERRY, WILLIAM, Longueuil lane, in rear of Grant's hotel.

MARBLE MANUFACTORIES.

CUNNINGHAM, WILLIAM, 53 St. Urbain st.—tombstones, monuments, and all descriptions of marble work, executed to order.
NELSON, BUTTERS & Co., 21 M'Gill st.—tombstones, monuments, and all kinds of marble work neatly executed.
Thain, L. T., 11 St. Urbain st.

MARINE STORE.

McPherson, Andrew, 119½ St. Paul st.

MERCHANT TAILORS AND CLOTHIERS.

BEAUDRY, JOSEPH, 76 Notre Dame st.—clothing of all kinds made to order in the best style; ready made clothing for sale cheap.

BENJAMIN, WILLIAM, & Co., 131½ Notre Dame st.—merchant tailors, clothiers, and general outfitters.

BOULANGET, J. C., 47 Notre Dame st.—every description of clothing of the best quality and make, furnished on short notice.

CLIFFORD, S., 9 McGill st.—importer, and ready made clothing warehouse. See card, page 229.

DEPINCIER, O., 3 Place d'Armes—ready made clothing constantly on hand; orders attended to promptly and in the best style.

EVANS, EDWARD, 14 McGill st.—New York clothing store; a large stock of ready made clothing constantly for sale at very low prices.

FLEMING, JAMES, University house, 103 Notre Dame st.—clerical, academical, and legal robes, and all kinds of clothing furnished to order.

FRANCHERE, L. O., (from Paris), 11 Little St. James st.—all orders promptly executed in the best style, and at very reasonable prices.

GALLAGHER, C., Montreal clothing house, 233 St. Paul st.—clothing of the best quality and soundest workmanship for sale; persons furnishing their own cloth can have it made up in the best style.

GEMMILL, WILLIAM, 11 McGill st.—an extensive stock of ready made clothing at wholesale or retail upon unusually moderate terms. See card, page 229.

GIBB & Co., merchant tailors and clothiers, 161 and 163 Notre Dame st.

LANE, SAMUEL, 8 Notre Dame st., military and merchant tailor—imports the finest description of goods only, and executes all orders in the very best style.

LAVENDER, HENRY, 107 Notre Dame st., merchant tailor, draper, and general outfitter—a choice stock of clothing, &c. always on hand, terms cash.

LOISELLE, F. X., 31 McGill st.—ready made clothing of superior quality for sale; orders executed with elegance and despatch.

MOSS & BROTHERS, 182½ St. Paul st.—a very large stock of ready made clothing, wholesale or retail, at low prices.

MUIR, W. & J., 11 Great St. James st., merchant tailors and clothiers—an elegant assortment of gentlemen's haberdashery, &c. constantly on hand.

PLAMONDON, LOUIS, 122 St. Paul st.—a large stock of ready made clothing and dry goods for sale very cheap.

RANCOUR & DAJENAIS, 13 St. Lambert st.—attend to orders in every department of their business in the best style, and with punctuality and despatch.

SEATH, ROBERT, 32 McGill st.—clothing of all kinds constantly on hand, or made to order, upon the most reasonable terms.

SLACK, WM., 28 & 30 McGill st.—keeps a very extensive stock of ready made clothing on hand and for sale, wholesale or retail, upon favorable terms. See card, page 228.

STAFFORD, JOHN, 95 Notre Dame st., merchant tailor and general outfitter—keeps an elegant stock of every article in the line constantly for sale.

Adams, W. H. & F., 149 Notre Dame st.
Bienvenu, B., 43 St. Lawrence st.
Collins, George, 62 St. Dominique st.
Conlan & Morrison, 26 St. François Xavier st.
Creighton, James, 158 Notre Dame st.
Davidson, J. B., 174 Notre Dame st.
Dougall, George, 95 Craig st.
Fax, George, 23 McGill st.
Galbraith, John, 183 Notre Dame st.
Gauthier, Moses, Lagauchetière st.
Gauthier, Edward, 35 Notre Dame st.
Gleeson, James, 13 St. Maurice st.
Grenier, Charles, 109 St. Paul st.
Hannan, M., 59 St. Antoine st.
Lamarche, E. D., Jacques Cartier square.
Laurent, D., German st.
Lavoie, M., 149 St. Joseph st.
Leavers, James, 185 Notre Dame st.
Leblanc, P., corner Gosford and St. Lewis sts.
McCrum, Mathew, 14 St. Mary st.
McManus, John, 25 St. Mary st.
Mann, D., 4 St. Mary st.
Mazuretti, V., 37 St. Phillip st.
O'Hara, P., 13 St. Mary st.
Reeves, A. D., 118½ Notre Dame st.
Remeur, G., corner German and St. Catharine sts.
Slack, William, 29 St. Mary st.
Slack, Benjamin, 33 St. Mary st.
Smith, Robert, 180 Notre Dame st.
Sutherland, J., 18 McGill st.
Thomson & Son, 25 Great St. James st.
Wilson, T., 22½ Bonaventure st.

MILLWRIGHT.

Burry, William, Wellington st.

CHEAPEST SPOT IN MONTREAL,

No. 28 McGILL STREET.

WILLIAM SLACK,

Merchant Tailor and General OUTFITTER.

Keeps always on hand an extensive and varied assortment of

READY MADE CLOTHING,

Cassimeres, Broad Cloths and Vestings,

Gentlemen's Clothing Made to Measure at Shortest Notice,

CLOTH AND TRIMMINGS FURNISHED,

AND

GARMENTS CUT IN THE MOST FASHIONABLE STYLE,

SHIRTS, COLLARS,

DRAWERS, TRAVELLING BAGS, &c.,

Constantly on hand.

NO SECOND PRICES: CALL AND SEE.

N. B.—W. S. is agent for Paris, New York and Philadelphia Gentleman's Monthly Magazines, and Quarterly Reports of Fashions; all orders addressed as above, Post paid, will be strictly attended to.

S. CLIFFORD,

WHOLESALE AND RETAIL

MERCHANT TAILOR AND CLOTHIER,

GENERAL IMPORTER, &c.,

No. 9, M'GILL STREET, MONTREAL.

CONSTANTLY on hand, a very extensive assortment of every description of WOOLLEN and other READY MADE CLOTHING; HATS, CAPS, &c., and for sale at unprecedentedly Low Prices, country merchants and the public generally are invited to call and examine.

WM. GEMMILL,

BOSTON CLOTHING WAREHOUSE,

11 McGILL STREET,

MONTREAL,

Has now on hand, one of the most EXTENSIVE AND COMPLETE ASSORTMENTS of

Gentlemen's, Youth's and Boy's

READY MADE CLOTHING,

Ever offered to the Public.

His STOCK is made up under his own superintendence, expressly for the CANADIAN AND AMERICAN MARKET, and includes the finest description of Garments which can be required by the most fastidious, as well as those suited for persons whose means are more limited.

COUNTRY MERCHANTS

And the public generally are invited to call and examine before making their purchases, as the Proprietor believes he can offer them advantages rarely to be met with, and certainly not to be surpassed by any similar establishment in Canada.

MILLINERS AND DRESSMAKERS.

Aggett, Mrs., 26 Great St. James st.
Agnew, Miss, St. Lawrence st.
Beatty, Mrs., St. Lawrence st.
Behan, Miss, 20 Bonaventure st.
Belmore and White, Mesdames, 23 St. Mary st.
Blackader, Mrs., 189 Notre Dame st.
Brossard, Mrs., 15 St. Lawrence st.
Bulling, Mrs., 6 St. Lawrence st.
Champoux, Miss, 82 Notre Dame st.
Chisholm, Misses, Radegonde st.
Cook, Miss, 56 St. Antoine st.
Clark, Mrs., corner Lagauchetière and Amherst sts.
Conlan, Mrs., corner Lagauchetière and Wolfe sts.
Connell, Mrs. W., 176 Notre Dame st.
Conroy, Mrs., Dorchester, near St. Lawrence st.
Costigan, Mrs., 4 St. Joseph st.
Couper, Miss, 13 St. Joseph st.
Davis, Miss, 27 St. Antoine st.
Dennie, Mrs., 13 Great St. James st.
Desereau, Miss, St. Lawrence st.
Duff, Miss, 18 St. Joseph st.

Graham, Mrs., 181 Notre Dame st.
Guerin, Miss 175 Notre Dame st.
Hall, Mrs., 25 Great St. James st.
Humphrys, Mrs., 81 Craig st.
Hunter, Mrs., 34 St. Urbain st.
Johnson, Mrs., 30 St. Mary st.
Killoch & Blain, Mesdames, 93 Craig st.
Kitchener, Mrs., 18 Bonaventure st.
McCarney, Mrs., St. Lawrence st.
Macvee, Miss, 165 Notre Dame st.
Macpherson, J., 157 Notre Dame st.
Maguire, Miss, 112 Notre Dame st.
May, Miss, 135 Notre Dame st.
Menard, Mrs., 110 St. Lawrence st.
O'Brien, Mrs., Lagauchetière, near Amherst st.
O'Keefe, Miss, Wellington st.
Owler, Mrs., corner Juré and Hermine sts.
Robinson, Miss, 63 St. Lawrence st.
Robinson, Mrs. and Daughter, 100 St. Lawrence st
Robson, Mrs., 134 Notre Dame st.
Samuels, Mrs., 165 Notre Dame st.
Silverman, Mrs., 127 Notre Dame st.
Summers, Mrs., St. Urbain st.
Sutherland, Mrs. R., 35½ McGill st.
Walker, Mrs., 8 St. Peter st.
White, Misses, 46½ McGill, and 10 St. Peter st.

MINERAL WATER DEPOTS.

CALEDONIA SPRINGS DEPÔT, J. L. Wilkinson, proprietor, 9 Place d'Armes. See card under head of "Village of Caledonia," page 51.

PLANTAGENET SPRINGS DEPÔT, C. Larocque, proprietor, 4 Place d'Armes. See card.

Varrenes Springs Depôt, P. Lemoine, 112 Notre Dame st.

THE PROPRIETOR

OF THE

PLANTAGENET SPRINGS

Having established a depôt for the sale of these justly celebrated waters at No. 4, Place d'Armes, Montreal, begs to inform the public that they are to be had there at all times fresh from the Springs. He has received hundreds of CERTIFICATES of their efficacy in Rheumatic, Cutaneous, Bilious, and other diseases, and they will be found peculiarly useful in all diseases arising from IMPAIRED DIGESTION and SEDENTARY HABITS, as well as those to which FEMALES are more particularly subject. Among the names of those who have certified to the salubrity and efficacy of these waters, are those of Dr. Wolfred Nelson, Dr. A. Hall, Dr. Geo. W. Campbell, Dr. Francis Badgley, and E. R. Fabre, Esq., together with hundreds of others of the highest standing in the country. Recollect the Depôt in Montreal is No. 4, Place D'Armes. A commodious hotel has been opened at the Springs, where every desirable comfort is to be found.

MUSIC STORES AND MUSICAL INSTRUMENT MAKERS.

HERBERT, J. W., & Co., 113 Notre Dame st., pianoforte, harp and music warehouse---the most extensive stock of musical instruments, music, &c. in Canada is to be found here, at very moderate prices.

WARREN, SAMUEL R., corner St. Henry and St. Joseph sts. See card, page 231.

OWEN, H., Odd-fellows' hall, Great St. James st. Boston pianoforte warehouse---a very superior stock of instruments constantly for sale---pianoforte tuning promptly attended to.

Brown, Abner, 31 Notre Dame st.
Dennis, William, 75 St. Lawrence st.
Jackotel, Joseph, 130 St. Lawrence st.
McPherson, John, & Son, 54½ Craig st.
Mead, Brothers & Co., 106 Notre Dame st.

MUSIC TEACHERS.

Benoit, Louis, Perrault's court, Craig st.
Braunies, H., Viger square.
Cherrier, Toussaint, 84 St. Denis st.
Donoghue, Mrs. 31 St. Antoine st.
Eglau, , Lagauchetière near St. Denis st.
Follenus, John, Hanover st.
Fowler, R. J., St. Urbain st.
Fuller, Mrs., 95 St. Antoine st.
Hewitt, T., Keiley's block, German st.
Hird, Edward H., 24 Bleury st.
Kerr, Miss, Union avenue.
Labelle, J. B., 6 St. Lawrence st.
Lemaitre, George H., 5 Bonsecours st.
Maffré, Joseph, 58 Sanguinet st.
McIntosh, Mrs., 110 St. Antoine st.
Porter, Miss, Vitré st.
Seebold, F., 2 Cleveland place, Juré st.
Unsworth, Mrs., 40 St. Antoine st.
Veit, Frederick, 10 St. Antoine st.
Warren, W. H., St. Charles Borromée st.

SAMUEL R. WARREN,

No. 10 St. Joseph Street,

Manufacturer

OF

CHURCH

AND

PARLOUR

ORGANS

OF ALL SIZES

AND DESCRIPTIONS.

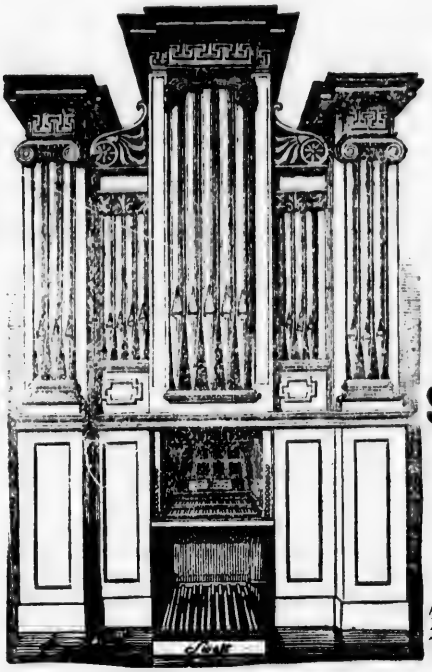

HARMONIUM

ORGANS,

SERAPHINES,

ÆOLOPHONS,

AND

Piano Fortes.

INDIVIDUALS and Societies who are desirous of supplying themselves with Instruments of the above character, warranted to be of superior construction, and beauty of design, will find it to their advantage to call at his Establishment and examine, and judge for themselves. Twenty-nine years of experience and careful study in his Profession have enabled him to successfully contribute to the various improvements already made in the construction of the Organ and Piano Forte. His extensive and long established Manufactory, is now supplied with the best materials, and most experienced workmen; and he is thereby enabled to compete with similar establishments in this Country or in Europe.

He would call the attention of musical people in small Towns and Villages in the Country, where they are not prepared to purchase large Organs, to his Harmonium Organs, Seraphines, and Æolophon's, of all sizes, at very low prices; and well adapted for their use, being less liable to get out of order and tune, (in the perfection they are now brought to,) than either the Organ or Piano Forte. The larger sizes of these Instruments, having from four to nine registers, give a great variety and combination of tones; and there are but few churches in the country that they are not capable of filling, while the smaller sizes make an excellent and pleasing Parlour Instrument.

Orders from the United States, and from all parts of Canada will be promptly attended to. Instruments repaired and tuned at the shortest notice.

NAIL FACTORIES.

Wragg, T. B., Wellington st. | Holland & Dunn, Canal basin.

NATURALIST.

Broome, Thomas, 58 Notre Dame st.

NEWSPAPERS AND PERIODICALS.

AGRICULTURAL JOURNAL, (English and French,) R. W. Lay, publisher, Notre Dame st.—subscription, 5s. per annum.

ALBUM LITTÉRAIRE, DE LAMINERVE, L. Duvernay, 13 St. Vincent st.—subscription. 15s. per annum.

BRITISH AMERICAN JOURNAL OF MEDICAL AND PHYSICAL SCIENCE, (Dr. Hall, editor,) Great St, James st.—subscription, 15s. per annum.

CANADA DIRECTORY, Robert W. S. Mackay, editor, at John Lovell's, 5 St. Nicholas st.—subscription, 15s., per copy.

CANADA GAZETTE, Derbishire & Desbarats, Queen's Printer, St. Thérèse st.—subscription, 15s., per annum.

COURIER, (daily, and tri-weekly,) F. Smith & Co., St. François Xavier st.—subscriptions, 30s., and 15s., per annum.

FRENCH CANADIAN Missionary record, (quarterly,) J. C. Becket, 22 Great St. James st.

GAZETTE, (daily, tri-weekly, and weekly), J. M. Ferres & Co., 20 Great St. James st.—subscriptions, 30s., 15s., and 5s., per annum.

HERALD, (daily, tri-weekly, and weekly,) D. Kinnear & Co., St. Gabriel st.—subscriptions, 30s., 15s., and 5s., per annum.

L'AVENIR (French, weekly,) J. B. E. Dorion, editor, Place d'Armes,—subscription, 10s., per annum.

LA MINERVE, (French, tri and semi-weekly,) L. Duvernay, St. Vincent st.—subscription, 20s., per annum.

LE MONITEUR CANADIEN, (weekly,) DeMontigny & Co., 79 St. Paul st.—subscription, 5s., per annum.

LITERARY GARLAND, (monthly,) John Lovell, St. Nicholas st.—subscription, 15s., per ann.

MISSIONARY and SABBATH School Record, J. C. Becket, 22 Great St. James st.

MONTREAL CITY DIRECTORY, Robert W. S. Mackay, editor, at John Lovell's, 5 St. Nicholas st.—subscription, 7s. 6d. per copy.

MÉLANGES RELIGIEUX, (French Roman Catholic, semi-weekly,) St. Denis, near St. Catherine st.—subscription, 20s., per annum.

PILOT, (tri-weekly and weekly,) Rollo Campbell, Place d'Armes,—subscriptions, 25s., and 7s. 6d., per annum.

PRESBYTERIAN, THE, (Monthly,) John Lovell printer, St. Nicholas st.—subscription, 2s. 6d., per annum.

SABBATH ADVOCATE, (quarterly,) John Lovell publisher, St. Nicholas st.

SNOW DROP, (monthly,) R. W. Lay, publisher, Notre Dame st.—subscription, 5s., per ann.

TEMPERANCE ADVOCATE, (fortnightly,) J. C. Becket, 22 Great St. James st.—subscription, 2s. 6d., per annum.

TRANSCRIPT, (tri-weekly, semi-weekly and weekly,) D. M'Donald, Hospital st.—subscriptions, 15s., 10s., and 5s., per annum.

TRUE WITNESS and CATHOLIC CHRONICLE, weekly, G. E. Clerk, editor and proprietor, 3 McGill st.—subscription, 10s., per annum.

WITNESS, (weekly,) John Dougall, 22 Great St. James st.—subscription, 10s., per annum.

The above prices of subscription are for single subscribers, and when payment is made in advance.

NOTARIES PUBLIC.

DOUCET, T., 18 St. François Xavier st.

EASTON, WILLIAM, late of Gibb & Easton, 27½ Little St. James st.

FORBES, HENRY, E., corner of St. Lawrence hill, and Fortification lane.

GIBB, J. J., 39 Little St. James st.

GRIFFIN, JOHN C., 26 Little St. James st.

ISAACSON, J. H., 20 St. François Xavier st.

JOBIN, J. H., 6 St. Thérèse st.
LABADIE, J. A., 14 Little St. James st.
LEBLANC, OVIDE, 3 Bonsecours st.
MEYER & MEYER, 2 Great St. James st.
PAPINEAU, C. F., corner of Little St. James and St. Gabriel sts.
PAPINEAU, D. E., corner of Little St. James and St. Gabriel sts.
PELTIER, G., 21 St. Antoine st.
PELTON, T. J., 151 Notre Dame st.
PLATT, GEORGE, 21½ Little St. James st.
WEEKES & LAMONTAGNE, Nuns' buildings, St. Joseph st.

Belle, Joseph, 12 St. Lambert st.
Belle & Bourbonnière, corner of St. Vincent and St. Thérèse sts.
Brault, Charles A., 3 St. Joseph st.
Cadieux, G. H., 206 Notre Dame st.
Dufresne, J., Lagauchetière, near Montcalm st.
Guy, Etienne, 2 St. François Xavier st.
Houlé, J. B., 40 St. Joseph st.
Lappare, Henry, 13 Little St. James st.
Martin, L. S., Craig st.
Matthieu, P., 6 St. Thérèse st.
Montreuil, J. A., 42 St. Mary st.
M'Gregor, John M., 6 St. Thérèse st.
Napier, G. H., 151 Notre Dame st.
Racicot, F. X., St. Dominique st.
Ross, William, 166 St. Paul st.
Spénard, C. C., 38 Craig st.
Smith, James, 2 St. François Xavier st.
Weilbrenner, P. A., Champ de Mars st.
Weston, Henry, 4 St. Sacrament st.

NURSERY AND SEEDSMEN.

SHEPHERD, GEORGE, 25 Notre Dame st., seedsman to the Lower Canada Agricultural Society.

KELLY, CHARLES, nursery and seedsman, Hamilton nurseries, City of Hamilton, C. W. See card.

HAMILTON NURSERIES,

CANADA WEST.

THESE Nurseries are situated on King street, East, in and near the City of Hamilton, and comprise about forty acres of land thickly planted with thrifty and vigorous trees, free from disease of every kind, and warranted to be grafted or budded with all the hardiest and most approved kinds of APPLE, PEACH, CHERRY, PLUM, PEAR, APRICOT, NECTARINE and QUINCE, together with most of the smaller fruits suited to this climate; also, will be found a choice assortment of hardy CLIMBING and other ROSES, ORNAMENTAL TREES and SHRUBS in great variety.

Orders containing cash or satisfactory reference, attended to with accuracy and despatch, and trees packed to bear conveyance to any distance.

C. KELLY & Co.

Hamilton, 1851.

OIL CLOTH MANUFACTURER.

LAFLAMME, M. A., 165 Craig st., manufacturer of oil cloths, of every size and description, which he sells, wholesale or retail, at very moderate prices.

OIL AND GLUE FACTORY.

FOX, CHARLES JAMES, 240 Visitation st.

OPTICIAN.

Andrews, R. E., Place d'Armes.

OUTFITTING ESTABLISHMENT.

AITKEN, JOHN, & Co., 159 Notre Dame st.—baby linens, ladies' under-clothing, marriage outfits, &c., polkas, mantles, and gentlemen's shirts and under clothing of all kinds constantly on hand.

PAINT, OIL AND GLASS STORES.

ATWATER, EDWIN, 193 St. Paul st., wholesale and retail dealer in paints, oils, glass, &c.

CORSE, R. & H., 205 St. Paul st., wholesale and retail dealers in paints, oils, glass, &c.

MOSES, MICHAEL, 97 St. Paul st., wholesale and retail dealer in paints, oils, glass, &c.

RAMSAY & MCARTHUR, 58 McGill st.—wholesale and retail dealer in paints, oils, glass, &c. See card.

Loughrey, John, 145 St. Paul st.

Shearer, Donald, 187½ St. Paul st.

PAINT, OIL & GLASS STORE,

Wholesale and Retail, 58 & 60 McGill Street,

MONTREAL.

RAMSAY & M'ARTHUR,

HAVE constantly on hand, every description of Paints, Varnishes, Bronzes, Gold Leaf, Artists' Colours and Tools, Paris Green ground in Oil, and Dry, Window Glass, &c., &c..

Which they offer CHEAP FOR CASH.

PAINTERS AND PAPER HANGERS.

BURNS, WILLIAM, 40 St. Mary st., house, sign and ornamental painter and paperhanger.

LLOYD, WILLIAM, corner of Great St. James and St. Peter sts., house, sign and ornamental painter and paperhanger. See card.

Clarke, Francis, St. Alexander st.
Clark, Henry J., 51 St. Lawrence st.
Charles, S. M. T., 25 St. Lawrence st.
Dagenais, R., Chaboillez square.
Depencier, P., St. Lawrence hill.
Dudlow, Thomas, 5 German st.
Frenière, F. D., St. Antoine bridge.
Gautier, Pierre, 3 St. Vincent st.
Gilmour, John, 85 Craig st.
Grant, A., 57 St. Mary st.
Labrèche, François, Chaboillez square.
McGarvey, Owen, 6 St. Antoine st.
McNider, A., 9 St. Lawrence st.
Moss, Henry, Dorchester, near St. Urbain st.
Nunn, G., 191 Notre Dame st.
Rogers & Wright, 13½ St. Mary st.
Sandham, John, Nazareth st.
Swale, Mark, 79 St. Lawrence st.

WILLIAM LLOYD,

HOUSE, SIGN, AND ORNAMENTAL PAINTER,

PAPERHANGER AND GLAZIER,

Corner of Great St. James and St. Peter Streets,

MONTREAL,

IMITATES every kind of WOOD and MARBLE, and executes Ornamental Painting in all its branches, and in first rate style,—also,

PAPERHANGING, AND COLOURING IN DISTEMPER

PROMPTLY ATTENDED TO

No extra charge made for work done in the country, and all orders are attended to with punctuality and despatch, and the charges are very moderate.

PAPER WAREHOUSES, WHOLESALE.

ARMOUR & RAMSAY, 21 St François Xavier st.
DARLING, WILLIAM, 169 St. Paul st.
MILLER, WILLIAM. & Co., 146 St. Paul, and 57 Commissioners sts. See card.
WEIR & DUNN, 7 Great St. James st.

WILLIAM MILLER & Co.,

146 *St. Paul, and 57 Commissioners Streets,*

MONTREAL,

MANUFACTURERS OF

PAPER,

ACCOUNT AND MEMORANDUM BOOKS,

OAKUM, PASTEBOARD, AND CUT NAILS,

And Importers of Paper, Stationery, &c., &c.

PAWNBROKER AND GENERAL STORE.

MOSS, L. & Co., Notre Dame st.—liberal advances made on personal property, and goods of all descriptions.

PERIODICAL AGENCY.

LAY, R. W., 195 Notre Dame st.—agent for magazines, reviews, newspapers, illustrated works &c., &c.,

PHYSICIANS AND SURGEONS.

DAVID, A. H., M. D., 48½ Craig st.
ELLIOTT, W. H., M. D., 25 Great St. James st.
FENWICK, GEORGE, E., M. D., corner Craig, and Côté sts.
FISHER, ARTHUR, M. D., 61 Great St. James st.
HALL, ARCHIBALD, M. D., 2 St. Gabriel st.
HOWARD, HENRY, M. R. C. S. L., oculist, and aurist, 6 St. François Xavier st.
HOWARD, R. P., M. D., corner McGill and Great St. James sts.
McCULLOCH, MICHAEL, M. D., 11 St. Gabriel st.
NELSON, WOLFRED, M. D., corner Little St James st. and St. Lawrence hill.
NELSON, ALFRED, corner Little St. James st. and St. Lawrence hill.
PELTIER, H., M. D., 105 Craig st.
SEWELL, S. C., M. D., 7 Little St. James st.
PICAULT, P. E., M. D., 36 Notre Dame st.
SCHMIDT, S. B., M. D., 59 St. Lawrence st.
SMITH, W. P., M. D., 5 St. Lawrence st.

Arnoldi, F. C. T., M. D., 58 Craig st.
Barber, Dr., 43 Little St. James st.
Bibaud, J. G., 75 Craig st.
Bruneau, O. T., 42 Craig st.
Beaubien, P., Craig st.
Boyer, L., 8 St. Thérèse st.
Brousseau, D. P., 81 Craig st.
Campbell, G. W., M. D., 45 Great St. James st.
Charlebois B., M. D., 150 Craig st.
Crawford, James, M. D., 29 Little St. James st.
D'Orsonnens, Dr. T. E., 67 St. Lewis st.
Fraser, William, M. D., 8 Little St. James st.
Genand, F. L., corner Lagauchetière and German streets.
Globensky, Benjamin, 91 St. Lawrence st.
Holmes, A. F., M. D., 24 Great St. James st.
Hughes, Dr., Thomas, 37 Little St. James st.
Jones, Walter, M. D., 3 St. Gabriel st.
Lebourdais, Dr., 6 St. Lawrence st.
Leslie, Dr., 25 Sanguinet st.
McCallum, Dr., D., 26 Great St. James st.
MacDonnell, R. L., M. D., Radegonde st.
Mount, Henry, M. D., Tecumseth Terrace.
Munro, Dr. P., 6 Bleury st.
Richelieu, J. H. L., St. Mary st.
Rolland, H., 8 St. Thérèse st.
Regnier, A. E., 27 Craig st.
Sutherland, Wm. M. D., 23 Great St. James st.
Scott, W. E., M. D., 3 Bonaventure st
Trudel, E., M. D., 12 Little St. James st.
Tavernier, L. F., M. D., 4 St. Lawrence st.
Trestler, J. B. C., M. D., Sanguinet st.
Tucker, Dr., 56 McGill st.
Vallée, Dr., 14 St. Maurice st.
Wilscam, J. W., M. D., 91 St. Joseph st.
Wright, William, M. D., 63 Craig st.

HOMEOPATHIC PRACTITIONERS.

BARBER, Dr., 43 Little St. James st.
FISHER, ARTHUR, M. D., 61 Great St James st.

THOMSONIAN.

Gregory, Dr., S., 2 St. Antoine Place.

PLANE MAKERS.

DAWSON, JOHN, Alexander, near Lagauchetière st.—planes of every description and of the best quality, constantly on hand, and for sale, on favorable terms.
Wallace, Alexander, Lagauchetière, near Bleury st.

PLANING AND SAWING MILLS.

Midgley, Charles, Wellington st.
Sims & Coleman, Queen's square.

PLASTERERS.

Aitken & Morrison, George near, Wellington st.
Dunlop, C. & J., Dorchester, near Bleury st.
M'Lean, John, 7 St. Antoine st.
Mercer, Lawrence, Anderson st.

PLEASURE GARDEN.

Malo, Louis, 15 Perthuis st.

POWDER MILLS.

KELLY, CHARLES, & Co., Gore powder mills, City of Hamilton, C. W. See Card.

GORE POWDER MILLS.

THE above Mills situated near the City of HAMILTON, Canada West, are now in full operation, and the subscribers are prepared to receive orders for all the different brands of

BLASTING, SPORTING,

AND

RIFLE POWDER,

In Kegs and Canisters, to be delivered either at Wellington Square, or Hamilton.

These are the only Mills in the Province,

For the Manufacture of Powder, and in order to insure extensive patronage, the prices have been placed as low, and the terms made as liberal as possible, consistent with the success of the undertaking.

CHARLES, KELLY & Co., *Proprietors.*

BELLHOUSE, IRELAND & Co., *Agents.* Hamilton, C. W., 1851.

PRINTING OFFICES.

ARMOUR & RAMSAY, 21 St. François Xavier st.
BECKET, J. C., 22 Great St. James st.
CAMBPELL, ROLLO, Place d'Armes.
DERBISHIRE & DESBARATS, St. Thérèse st.
DEMONTIGNY & Co., St. Amable Lane.
DORION, J. B. E., Place d'Armes.
DUVERNAY, L., 15 St. Vincent st.
GILLIES, JOHN, 3 M'Gill st.
GENDRON, P., 20 St. Gabriel st.
KINNEAR, D. & Co., St. Gabriel st.
LANGEVIN, H. L., St. Denis st.
LOVELL, JOHN, 5 and 7 St Nicholas st.
M'DONALD, D., Hospital st.
PERRAULT, LOUIS, 7 St. Vincent st.
SALTER, WILLIAM, & Co., 20 Great St James st.
STARKE, & Co., Ste. Thérèse st.

PROVISION INSPECTORS.

EAGER, WILLIAM L., inspector of beef and pork, Wellington st. See card.
McDONNELL, FRANCIS, butter and provision inspector, Grey Nun st.
WATSON, WILLIAM, flour inspector, George st., near Common st.

WILLIAM L. EAGER,

SOLE INSPECTOR OF BEEF AND PORK,

FOR

THE CITY AND DISTRICT OF MONTREAL.

UNDER THE ACT 4 AND 5 VIC. CAP. 88.

DULY commissioned by order of the President and Council of the Board of Trade.
ASSISTANT INSPECTORS, Daniel W. Eager, Charles S. Ogden.

INSPECTION STORES IN GRIFFINTOWN,
Montreal, 1851. *Corner of Wellington and Queen Streets.*

PROVISION MERCHANTS.

BOYER LOUIS, corner St. François Xavier and Commissioners sts, wholesale provision merchant.
WATSON & WILLIAMS, corner of St. Paul and McGill streets, provision and commission merchants, make advances on consignments of all kinds of country produce.

Benoit, Z., 32 Commissioners st.
Conolan, Peter, Commissioners st.
Latham, Richard, 28 St. François Xavier st.
Lefevre, Magloire, 43 St. Paul st.
St. Charles, Frs. 33 Commissioners st.
Connolly & Lantier, Callière and Foundling sts.

READY MADE LINEN WAREHOUSES.

AITKEN, JOHN, 159 Notre Dame st.—ready made linen for ladies, gentlemen and children, and also baby linens of all kinds, constantly on hand and for sale low.
MILES, W. C., 162 Notre Dame st., opposite to Gibb and Co.'s—a large stock of ready made linens, gentlemen's haberdashery, &c., constantly on hand and for sale at very moderate prices.
PROVANDIER, MRS., 50 Notre Dame st.—gentlemen's linens and under clothing of every description, also a choice assortment of haberdashery, constantly on hand and offered for sale upon reasonable terms.

REGISTRY AND INTELLIGENCE OFFICES.

FLYNN, JAMES, 13 Alexander st., opposite St. Patrick's Church. See card.
HESTER, JOHN, 6 Bleury st.—families requiring servants or farm laborers, can be at all times suited by applying as above.

Bell, William, 142 Craig st.
Scholes, William, Vitré, near St. Urbain st.

ROPE FACTORY.

Converse, J., & Co., St. Helen, near St. Mary st.

JAMES FLYNN'S

NEW & SECOND HAND BOOK STORE,

AND REGISTRY AND INTELLIGENCE OFFICE

FOR

MALE AND FEMALE DOMESTIC SERVANTS,

No. 13, ALEXANDER STREET,

Opposite the East side of St. Patrick's Church, Montreal.

N.B.—Families requiring Female Domestics may depend upon none being sent to them from this Office whose character will not bear the strictest investigation.

SADDLERS AND HARNESSMAKERS.

Morris, Robert, saddlery, harness, trunk and valise warehouse, 27 Notre Dame st. opposite the Water Works.

Stethem, W. G., manufacturer of saddlery, harness, trunks and valises of every description, and of the best quality, 15 and 17 McGill st.

Stevens, William, saddler, harness and trunkmaker, corner of Great St. James and McGill st.—every article in the line constantly on hand, and for sale cheap.

Barrington, George, 39 McGill st.
Donohue, Timothy, 61 St. Paul st.
Duquet, François, 126 St. Lawrence st.
Euard, John, 35 McGill st.
Julien, J. B., Jacques Cartier square.
Irwin, Mrs., 19 McGill st.
Lafrenière, N., 14 Salaberry st.
Lafrenière, Cyprien, 23 St. Mary st.
Leduc, J. B., 58 St. Joseph st.
McCracken, C. S., corner of McGill and Notre Dame sts.
Parent, J., 152 St. Joseph st.
Walker, Alexander, Haymarket square.
Woods, Robert, Jacques Cartier square.

SADDLERY HARDWARE AND PATENT LEATHER STORE.

Thornton, John, 25 McGill st.—all kinds of saddlery hardware, carriage trimmings, patent leather and india rubber goods constantly on hand. See card, page 223.

SAILMAKER.

Blakiston, Robert, corner of Port and Common sts.

SHERIFFS' OFFICERS FOR THE DISTRICT OF MONTREAL.

Bates, John, corner of Craig and St. Lawrence sts.
Loiselle, Amable, Old Court-house.
Miller, George A., 40 Main st., St. Lawrence suburbs.
Stuart, Robert, head of Visitation st.

Casey, Peter, Bonaventure st.
Desforges, Gédéon M., Main st., St. Lawrence suburbs, near Vitré st.
Gauvreau, Félix, St. Thérèse st.
Garrett, James, Lagauchetière, near St. Denis st.
Kell, William, Viger place.
Lafricain, Louis, Old Court-house.
Lepailleur, François M., Visitation st.
McKay, Emilan, St. Mary st.
Malo, Louis, St. Lewis st.
Martin, Thomas A., Little St. James st.
O'Neil, Thomas, St. Paul st., near Bonsecours market.
Thauvette, Daniel, St. Vincent st.
Tison, Joseph, Lagauchetière, near St. Denis st.
Viger, Antoine, Lagauchetiere, near St. Constant st.
Vilbon, Jacques M., Dorchester st., near the General Hospital.

LIST OF BAILIFFS OF HER MAJESTY'S COURT OF QUEEN'S BENCH ON THE APPEAL SIDE.

Bates, John.
Miller, George A.
Stuart, Robert.
Garrett, James.
Kell, William.
Martin, Thomas A.
Viger, Antoine.

SHIP BUILDER.

Cantin, A., west end of St. Joseph st.

SHIP CHANDLERS AND IMPORTERS.

Carter & Cowan, general ship chandlers, grocers and provision dealers, 206 St. Paul st.

Mullins, F. F., opposite the Quebec steamboat wharf, 67 Commissioners st.—keeps on hand, anchors, chains, spikes, pitch, tar, rosin, varnish, patent tarred and manilla rope, oakum, marine canvass, duck, blocks, bunting and flags, oil cloths, copper, signal lamps, sail twine, caulking mallets and irons, paints and oils; also, charts, compasses, spy glasses, nautical books, &c., agent for *composition roller bushing*, all of which he offers at wholesale or retail upon very favorable terms.

SILVERSMITHS AND PLATERS.

Bohle, P., Lagauchetière, near St. Lawrence st.
Bohle, Frs., 89 St. Lawrence st.
Hicks, Charles H., 117 St. Lawrence st.
Morand, Paul, St. Amable lane.

SMITHS, MACHINISTS, HORSE SHOERS, &c.

Fleck, Alexander, smith, machinist and agricultual implementmaker, St. Peter st.

Bertram, Alexander, smith, farrier and horse shoer, corner of Lacroix and St. Mary sts., opposite Dalhousie square.

Jackson, John, general blacksmith and horse shoer, 17 Bonaventure st.

McWatters, John, machinist, smith and patent weighing machinemaker, Lemoine st.
McDonald, John, general black and ship smith, Common st.
Maloney, James, general smith, farrier and horse shoer, Haymarket square.
Mason, James, horse shoer and farrier, corner of St. Urbain and Lagauchetière sts.
Perry, George, general smith and fire enginemaker, 124 Craig st.

Ainslie, John, Haymarket square.
Barlow, Edward, blacksmith, 16 St. Joseph st.
Belair, J. P., St. Denis st.
Boulet, F., St. Antoine bridge.
Burnet, William, 34 St. Urbain st.
Boyd & Wilson, St. John st.
Chabot, Louis, 54 Bonaventure st.
Collin, P., 125 St. Lawrence st.
Curran, C. & J., 19 St. Maurice st.
Dumas, N., 168 St. Joseph st.
Dupuis, A., 13 St. Antoine st.
Dupuis, Charles, Montcalm st.
Duminie, C., 116 St. Mary st.
Faucher, O., St. Antoine bridge,
Faucher, James, 65 St. Mary st.
Goudreau, Isaie, 37 McGill st.
Grace, John, 52 Great St. James st.
Gulbault, François, Mignonne st.
Gordon, John, William st.
Huneau, Joseph, 155 St. Joseph st.
Kannon, John, Wellington st.
Léveillé, Joseph, St. Lawrence st.
Larivèere, P., corner of St. Catherine and St. Elizabeth sts.
Ladurantin, Victor, 147 St. Joseph st.
McWatters, Thomas, 7 Recollet st.
Monro, Daniel, Lagauchetière, near Voltigeur st.
Nicholson, R., & Co., 175 Craig st.
Palmer, A., William st.
Papin, André, head of Bleury st.
Perry, James, 124 Craig st.
Ra'elle, J. B., Montcalm st.
Ryan, John, 56 Tolentin st.
Smallwell, James, 2 Hermine st.
Swinburne, George, 43 St. Lawrence st.
Sutherland, J., corner of Chenneville and Vitré sts.
Trudelle, J., 101 St. Joseph st.
Thérien, Toussaint, Dorchester, near St. Lawrence st.
Thompson, John, 48 St. Lawrence st.
Turnbull, John, George, near Wellington st.
Villeneuve, P., corner of St. Catherine and German sts.

SODA WATER FACTORY.

Farquhar, Mrs., 28 Little St. James st.

STAY MAKERS.

Hanlon, Mrs., Grant near St. Mary st.
Thomson, Miss, 19 St. Joseph st.

STAGE, STEAMBOAT AND RAILROAD OFFICES.

Alliance and North Briton, Quebec tow boats, E. Lusher agent, St. Joseph st.

American Line of Steamers for River St. Lawrence and Lake Ontario, W. T. Barron, agent, 24 McGill st.—usual cabin fare to Côteau du Lac, 10s., to Cornwall, 12s. 6d., to Prescott, 15s., to Brockville, 17s. 6d., to Kingston, 20s. to Sacket's Harbour, 30s., to Oswego, 35s., to Rochester, 40s., to Niagara Falls, 42s. 6d., to Buffalo, 45s., to Toronto, 40s., to Hamilton, 45s.

Champlain and St. Lawrence Railroad Office, W. A. Merry, secretary, 66 Commissioners st.—fare to St. Johns, 5s., to Rouse's Point, 7s. 6d.

Eastern Townships Stage Office, Ryan's hotel, St. Paul st.—fare to Chambly, 3s. 9d., to Granby, 11s. 3d., to Sherbrooke, 23s. 9d.

Jenny Lind, passenger steamer to Quebec, Edward Lusher, agent, St. Joseph st.—usual cabin fare, 12s. 6d.

Lumber Merchant and Pointe Levy, Quebec tow boats, John Auld, agent, 191 St. Paul st.

Montreal and Quebec Royal Mail Steam Boat Office, David Torrance, agent, St. Nicholas st.—usual cabin fare, 12s. 6d.

Montreal and Lachine Railroad Office, John Farrow, superintendent, Bonaventure st.—first class fare to Lachine, 1s. 10½, second class, 1s. 3d.

Ottawa and Ontario Steamers, from Montreal to Hamilton, David Torrance, agent, St. Nicholas st.—usual cabin fare, 35s., to Toronto, 30s.

Ottawa Stage Line, in winter, George Hall, agent, Great St. James st., usual fare to Bytown, 20s. to 25s.

Quebec and Melbourne Railroad Agency, J. H. Daly, 71 Commissioners st.

Quebec Stage Office, in winter, J. R. Giroux, 2 St. Vincent st., fare to Quebec in winter, 50s., intermediate distances charged at the rate of 10d. per league.

Richelieu Navigation Company's Steamers, J. F. Sincennes, secretary, 37 Commissioners st.—cabin fare, to Sorel, 3s. 9d., to Chambly, 5s., to Berthier, 3s. 9d.

Rutland and Burlington Railroad Line, H. D. Doane, agent, Custom-house square—usual 1st class fare, to Boston, 40s., 2nd class, 30s.

Royal Mail Line of Steamers and Stages to Upper Canada, A Milloy, agent, 40 McGill st.—usual cabin fare to Côteau du Lac, 8s. 9d. to Cornwall, 12s. 6d., to Prescott, 15s., to Brockville, 17s. 6d., to Kingston, 20s., to Cobourg or Port Hope, 30s., to Bowmanville, 35s., to Toronto, 40s., to Niagara Falls, 42s. 6d., to Hamilton, 45s., to Buffalo, 45s.—stage fare, in winter, to Côteau, 10s., to Cornwall, 13s. 9d., to Prescott, 15s., to Brockville, 17s. 6d., to Kingston, 35s., to Cobourg, 60s., to Toronto, 80s., to Hamilton, 90s.

Southern and Western Railroad Line, Stephen Holt, agent, Custom House square, usual fare to Saratoga Springs, 1st class 22s. 6d., to Troy, 27s. 6d., to New York, 30s., 2nd class, to New York, 20s., to Schenectady, 13s. 9d.

St. Lawrence and Atlantic Railroad Office, A. C. Webster, secy, 18 Little St. James st.—not yet completed.

Tate's Daily Line of Steamers to Quebec, A Gundlack, agent, 61 Commissioners st.—usual cabin fare, 7s. 6d. to 10s.

Through Line of Steamers, to Hamilton and Toronto, C. W., Office 30½ McGill st.—usual cabin fare, to Hamilton, 42s. 6d., to Toronto, 40s., to Kingston, 20s.

Vermont Central and Canada Railroad Line, Joseph H. Daley, agent, 71 Commissioners st.—usual fare to Boston, 40s., to New York, 47s. 6d., to Worcester, 40s., to Springfield, 37s. 6d.

Through in One Day from Montreal to New York or Boston!

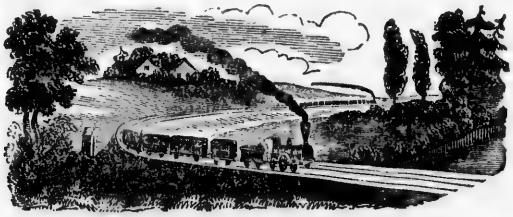

GREAT BRITISH & U. S. MAIL ROUTE

FROM

MONTREAL, QUEBEC, & CANADA WEST

TO

BOSTON OR NEW YORK,

Via St. Lawrence & Champlain Steamers & Railroad,

AND THE

VERMONT CENTRAL RAILROAD.

PASSENGERS from Montreal and Quebec by this line, will take the Champlain and St. Lawrence Railroad to Rouse's Point, and thence the Vermont and Central Railroad through the Valley of the Connecticut, arriving at Boston in 12 hours, or at New York in 16 hours, after leaving Montreal. This route will afford an opportunity of viewing the beautiful Mountain scenery in Vermont and New-Hampshire, and is the best route from Canada to the White Hills of New-Hampshire. And the only complete and uninterrupted Railroad Line now in operation from Montreal to Boston or New York. ☞ Through Tickets can be had of

JOSEPH H. DALEY, Vermont Central Railroad Office,
No. 71 Commissioners Street, Facing the Steamboat Wharf, Montreal.

STARCH FACTORY.

PRENDERGAST, JAMES, 21 Ste. Monique st., manufacturer of white and blue starch of the best quality, which he offers for sale wholesale upon favorable terms, to which the 1st and 2nd prizes, and also diploma were awarded at the grand provincial exhibition.

STOVE AND AXE WAREHOUSE.

BABCOCK, MICHAEL, importer and dealer in stoves of all kinds, axes, weighing machines, and heavy hardware of every description, 34 McGill st.

STUCCO WORKER AND STATUARY.

Catelli, Charles, 35 Notre Dame st.

SURGICAL MACHINIST AND TRUSS MAKER.

Wanless, G., 11 St. Lawrence st.

TALLOW CHANDLERS.

CHRISTIE, WILLIAM, soap and candle factory, 14 St. Nicholas Tolentin st.—the trade in city and country supplied with a good article, and on favorable terms.

MATHEWSON, JOHN, & SON, corner of Inspector and William sts., manufacturers of candles, soap, lard, oil, &c.—See card, page 242.

TAYLOR, SMARDON & Co., corner of Lagauchetière and Hermine sts., tallow chandlers and soap manufacturers—the trade supplied upon very favorable terms.

Brennan, Patrick, corner Prince and William sts.
Brady & Darling, 62 St. Charles Borromée st.
Dollary, William, 20 Visitation st.
Maguire, Michael, 84 St. Lawrence st.
Megorian, James, cor. Craig and St. Constant sts.
Poitras, Louis, Wolfe st.
Rogers, James, St. Elizabeth st.
Sauvageau, A., & Co., Amherst st.
Watson, William, 80 St. Urbain st.

TEA AND COFFEE WAREHOUSES.

COCHRAN, SAMUEL, 109 Notre Dame st., importer of teas, coffees, sugars, wines, liquors, &c. See card, page 243.

KER, JOHN, & Co., manufacturers of essence of coffee. See card, page 247.

TIN PLATE WORKERS.

HOLMES, SAMUEL, 79 St. Paul st., worker in tin, sheet iron and copper—houses fitted up with hot air apparatus on a new and improved principle—orders punctually attended to.

PROWSE, GEORGE F., 38 Great St. James st., tin plate, sheet iron, and copper smith.

RYAN, NICHOLAS, 6 St. Peter st.—tin, sheet iron and copper ware of all kinds for sale low—orders promptly attended to.

Bélanger, B., College st.
Campbell, James, 48 St. Antoine st.
Dagenais, D., 40 St. Mary st.
Dednam, Thomas, 187 Notre Dame st.
Durocher, Thomas, 22 St. Lawrence st.
Gillespie, James, 83 Craig st.
Giroux, Joseph, 135 Commissioners st.
Lamouche, Joseph, 23 St. Mary st.
Lapierre, M., 169 St. Joseph st.
Lapierre, Louis, 57 St. Paul st.
Marcoux, J. B., Jacques Cartier sq.
Moreau, Joseph, 177 St. Joseph st.
Pagnuello, Joseph, 10 Bonaventure st.
Woodbury, T. E., & Co., 10 McGill st.

TOBACCO AND CIGAR STORES.

JOSEPH, H., & Co., 144 St. Paul st., importers, manufacturers and wholesale dealers in tobacco, cigars, snuff, &c., &c.

KURCZYN, N. P. M., 31 McGill street, manufacturer of and wholesale and retail dealer in tobacco, cigars, snuff, &c., &c.

LEVEY, JOHN, 115 Notre Dame st., importer, manufacturer, and wholesale and retail dealer in tobacco, snuff, cigars, pipes, fancy articles, &c., &c.

ORR, JOHN, cigar divan, corner Notre Dame and St. Gabriel sts.—cigars of the very best brands always on hand.

RATTRAY, JAMES, & Co., 94 Notre Dame st., manufacturers, importers, and wholesale and retail dealers in tobacco, snuff, cigars, &c., &c.

Dubord, A., 77 St Paul st. & 99 St. Lawrence st.
Durham, Duncan, 121 St. Paul st.
Granthum, James, Amherst st.
McKey, Francis, 83 St. Paul St.
Monaghan, William, corner Lagauchetière and Wolfe sts.
Papin, L. A., 117 St. Paul st.
Villemain, Louis, Jacques Cartier sq.

JOHN MATHEWSON & SON

WOULD invite the attention of the Trade to their Extensive Stock of Manufactured GOODS, which they are prepared to offer to Wholesale purchasers on the most liberal terms, viz :—

SOAP,

Common, Liverpool, No. 1 Pale Yellow. White and Castile.

FANCY SOAP,

Old Brown and White Windsor, Variegated, Almond, Vegetable, Rose, and a great variety of Fancy and Shaving Soaps.

LABOUR-SAVING SOAP,

Crane's Patent Premium. The greatest discovery in the art of Soap-making, and likely soon to supersede the use of other Soap altogether.

TALLOW CANDLES.

PATENT REFINED CANDLES,

Metallic Wicks.

PATENT WAX CANDLES,

An excellent article, free from smoke or smell, and as economical to use as Tallow Mould.

BELMONT SPERM CANDLES,

Warranted superior to any imported, being made from better Stock, consume their wick, burn longer, and sold at lower prices.

IMPROVED LARD OIL

Of the finest quality, equal to Sperm for Burning, also for Machinery and Woollens, being manufactured without acids or other pernicious ingredients. Reference can be given to the different Steamboat and Railway Companies, who pronounce it the *best and purest Oil* in use.

For the greater convenience of their Customers (the Factory being at a distance), Orders may be left at the Stores of

MR. CHARLES BOCKUS,

216 ST. PAUL STREET,

Where Samples can be seen, and Purchases made on the same terms as at their Office.

Steam Soap and Candle Works, Inspector Street.

CRANE'S

PATENT PREMIUM

LABOUR-SAVING SOAP.

To this Popular and Celebrated SOAP was awarded the First Premium and a Diploma over all other competitors at the NEW YORK STATE FAIR held in Albany in September last; but the best testimonial in its favour is the personal experience of those who use it. All say it is the most effectual, safe, time and labour-saving preparation ever introduced. There are none of the deleterious articles in this Soap which are used in the miserable fluids, powders, and imitation labour-saving Soap, so forced upon this community, and which are calculated to destroy the texture of the Clothes washed with them, but the Chemical Preparation of this Soap is perfectly healthy, and is warranted not to injure the finest fabric.

Owing to the increased demand, the PRICE has been REDUCED. Each bar is stamped with the Manufacturer's name.

Sold Wholesale and to the Trade only, at the Manufactory, and at the Stores of

C. BOCKUS, 216 St. Paul Street.

By Retail at the Principal Grocery Establishments in the City.

CANTON HOUSE,

NOTRE DAME STREET, MONTREAL,

ESTABLISHED IN 1848,

FOR THE EXCLUSIVE SALE OF

TEA, COFFEE, AND CHOCOLATE.

THE SUBSCRIBER begs to call public attention to the fact that he was the first to introduce into Canada, the principle of paying exclusive attention to the selection and sale of the above named indispensable articles, at greatly reduced prices, from what had been usually paid for them, up to the period of his opening the CANTON HOUSE.

He is constantly prepared to supply families with

HALF CHESTS, BOXES AND CATTIES OF TEA,

FROM 2lbs. UPWARDS,

AND WITH CANISTERS OF

GROUND COFFEE,

OF EVERY SIZE.

TERMS, CASH ONLY.

As small profits and quick returns are the principles upon which this establishment was commenced, and is still conducted,

COUNTRY MERCHANTS AND DEALERS

Will find it their advantage to call, as they can here select their Stock in *any quantity* required, and from a Stock which contains a *greater variety* of TEAS and COFFEES, than can be found in any other Store in the City.

SAMUEL COCHRAN, *Proprietor.*

TRUNK MAKERS.

DEAN, ROBERT, British trunk manufactory, first prize trunk maker, 154 Notre Dame st. —a general assortment of trunks, valises, carpet bags, &c., &c., constantly for sale, of the best quality and upon reasonable terms. See card.

HIBBARD, W. R., trunk and lamp warehouse, 113 St Paul st.—N.B. Trunks, valises, carpet bags, &c., in great variety at very low prices. Lamps of every description, wholesale and retail, on the most reasonable terms.

BRITISH TRUNK MANUFACTORY.

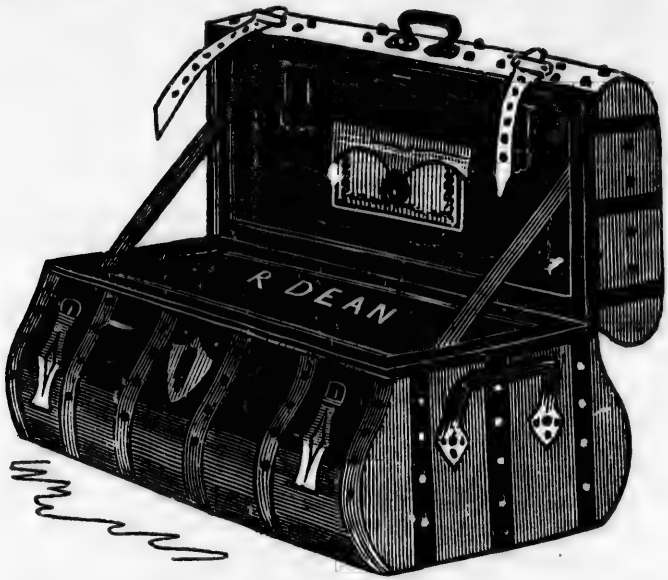

R. DEAN,

First Premium Trunk Maker, West Notre Dame Street, Montreal,

HAS constantly on hand of the best materials, Trunks, Valises, Solid Sole Leather Portmanteaus, Patent Leather Bags, Carpet Bags, Satchels, Hat-Boxes, &c., at very moderate prices. N. B.—All Articles Warranted as represented when sold.

TURNERS.

MCGUIRE, JOHN, 40 St. Charles Borromée st.—round, oval and fancy turning of all kinds executed to order with accuracy and despatch, and upon moderate terms.

Bone, Thomas, 20 Bonaventure st.
Donahoo, Bernard, 43 St. Lawrence st.
Quigg, Clinton, 4 St. George st.
Smith, Joseph, Haymarket square.
Williamson, Alexander, 14 St. Joseph st.

TYPE FOUNDRY.

MONTREAL TYPE FOUNDRY, C. T. Palsgrave, proprietor, corner St. Helen and Lemoine sts. See card, page 245.

UMBRELLA MAKER.

McIver, Peter, 48 St. Joseph st.

VENTRILOQUIST AND BIOLOGIST.

PALMER, DR. FRANCIS, 10 Notre Dame st., gives instructions in ventriloquism, electro-biology and natural magic—phantasmagoria, electrifying apparatus, &c., repaired —antique coins, paintings, &c., for sale.

Montreal Type Foundry.

THE undersigned avails himself of this opportunity to remind the Printers of the British North American Provinces, that he continues to manufacture type in all its varieties, and in order to keep up with the times, he has lately introduced SCOTCH FACES of BOOK LETTER into his establishment, which, with other extensive improvements, affords the Printer all he can desire in his line.

The following American manufacturers continue their accounts with this Foundry :—

MESSRS. R. HOE & CO.,

OF NEW YORK,

PRESS-MAKERS, &C.

MESSRS. WELLS & WEBB,

OF NEW YORK,

WOOD-LETTER CUTTERS;

MR. GEORGE MATHER,

OF NEW YORK,

PRINTING-INK MANUFACTURER, of all Colors:

MESSRS. L. JOHNSON & Co.,

OF PHILADELPHIA,

TYPE & STEREOTYPE FOUNDERS;

of whose manufacture a general and well selected assortment is kept constantly on hand.

The above-named houses are so well known, that it is unnecessary to make any remarks on the excellence of their manufactures.

The convenience that the Printers of Canada now have in being able to purchase at their own doors all they can require to furnish or renew an Office will be apparent to all; while the

Toronto Type Foundry,

a branch of this Establishment under the management of Mr. D. K. FEEHAN, Agent, Front street, Toronto, places the Printers of each section of the Province upon an equally favourable footing.

OLD TYPE taken in exchange for new without any deduction for dross, at 5d per lb.

20 per cent charged on American imports to cover Duties, Freight, &c.

CHARLES T. PALSGRAVE,
Corner of St. Helen and Lemoine streets.

Montreal, 1851.

VETERINARY SURGEONS.

TURNER & MASON, veterinary surgeons, &c., St. Urbain st., corner Lagauchetière st.
Maybell, J., Dorchester, near St. Denis st.

WEIGHING MACHINE MAKERS.

LADD, C. P., general iron founder and machinist, William st. See card, page 206.
McWATTERS, JOHN, Lemoine st., manufactures patent balances, scale, beams, &c., capable of weighing from ½ lb. to 6 tons—old machines repaired, and all kinds of jobbing promptly attended to.
WARREN, G. P. & D. H., 8 McGill st., weighing machine, pail, and paper box manufacturers—a large stock constantly on hand at very low prices. See card.

G. P. & D. H. WARREN,

No. 8 McGill Street, MONTREAL.

THEY have just completed their Machinery for the manufacture of

PAPER BOXES

of every description, and are now prepared to furnish HAT and CAP BOXES, SEIDLITZ and SODA BOXES, BOTTLE and PHIAL BOXES, DRY GOODS, LACE and FANCY SHOP and JEWELLERY BOXES, together with other unenumerated varieties, which may be required. All articles will be furnished at the lowest possible remunerating prices, so as to encourage their more general use. Country Merchants supplied without any delay.

WINE AND SPIRIT MERCHANTS.

LAMONTAGNE, EDWARD, importer of Champagne and other wines and cigars, Commercial Chambers, St. Sacrament st.
MAITLAND, (EDWARD,) TYLEE & Co., importers of wines, liquors, teas and groceries of every description, and general commission merchants, corner St. François Xavier and Hospital sts.
PANTON, T. C., & Co., importers of wines, liquors, teas and groceries, 7 St. Sacrament st.
PAYNE, E., & Co., 184 Notre Dame st., importers of wines, liquors, brandy, ale, porter, &c., and depôt for "PENNER'S CIDER."
STUART, C. D., 49 Notre Dame st., wine and spirit merchant and rectifier.
TORRY, CLARKE & Co., importers of wines, liquors, teas, and groceries, St. Eloi, near St. Paul st. See card, page 248.
WATSON, GEORGE D., importer of wines, liquors, teas and groceries, 8 St. Sacrament st.
Bonacina, Joseph & Co., 4 Nun's buildings, St. Joseph st.

JOHN KER & Co's

ESSENCE OF COFFEE.

THE Subscribers would respectfully inform the Public of CANADA and the UNITED STATES, that they have now perfected their arrangements and Machinery, for the manufacture of that truly delicious and refreshing beverage, which they have, for the first time, introduced upon this Continent,

THE ESSENCE OF COFFEE.

This article, which is manufactured by them in Montreal, under the direct superintendence of the original inventor, **Mr. Fulton,** is produced from the very purest Java and Mocha Coffees, and is so concentrated, both as regards strength and sweetness, that all which is required to furnish a most excellent cup of Coffee, is to add two teaspoonsfull of the Essence to an ordinary sized breakfast cup, and fill up with boiling water.

The Essence of Coffee will be found peculiarly advantageous to Hotel Keepers, as it furnishes at all times, the very best description of beverage, without a moment's loss of time, and it is well known, that Coffee made in the ordinary way, and allowed to stand for any considerable length of time, loses in a great degree, both its refreshing and aromatic qualities. Travellers, also, who are about to visit the less frequented portions of the country, will find it to conduce greatly to their comfort, to carry a case of the Essence of Coffee with them, as they will require only a little boiling water, (which article at least can always be obtained,) to furnish themselves with the required refreshment, a desideratum which will not be overlooked, nor thought lightly of, by those whose experience in travelling has been acquired out of the ordinarily frequented routes.

On the above grounds of usefulness, convenience and comfort, to which may be added the fact of the article being one of **Home Manufacture,** the proprietors are induced to hope that it will come into extensive use in the Province, and will be at all times prepared to furnish it to order in any required quantities at wholesale, at their

Office, Common Street, Canal Wharf, Montreal.

N. B. A liberal discount made to the Trade in Town and Country. Numerous certificates of the excellence and salubrity of the article which they furnish, from parties of the highest respectability, and standing, Medical Men and others, the British and Canadian Press, &c., can be seen at their office.

NONE GENUINE EXCEPT SIGNED, Jno. Ker & Co.

Common Street, Canal Wharf, Montreal.

TORRY, CLARKE, & CO.,

NO. 3 ST. ELOI STREET, MONTREAL,

Wine and General Grocery Merchants,

HAVING had long experience in the trade, invite the attention of the public of Canada. Their stock, in all its details is extensive and well assorted, and having been selected by a competent agent, and purchased at the very lowest market rates for cash, will enable them to give every satisfaction.

All kinds of produce consigned to their care for sale, will meet with the best attention. Their wines and liquors can be had in bond.

WIRE WORKER.

RICE, W. H., 23 Notre Dame st.—sieves, meat safes, riddles, fenders, &c., and wire cloth of the best quality always on hand; bell-hanging promptly attended to.

WOODEN WARE AND CLOCK STORE.

NELSON & BUTTERS, dealers in wooden ware, clocks, brooms, and general house furnishing articles, 22 McGill st.

J. & J. WARDILL,

Manufacturers of Casts of all Descriptions,

CRAMELY,

SOLE AGENT IN MONTREAL,

E. N. BOSTWICK,

BETWEEN GREAT ST. JAMES AND NOTRE DAME STREETS.—Entrance through Gateways opposite the Methodist Church and the Messrs. Arthurs, respectively.

GUIDE TO THE STREETS OF MONTREAL.

Note.—In the following Guide, Sherbrooke street is taken as the northern, and the River as the southern boundary of the city; and the streets are described as running north, south, east, or west, as they lie in relation to those lines.

Acqueduc street, from the Canal, north to Dorchester street, St. Ann's, St. Joseph and St. Antoine suburbs.

Albert place, on the corner of Lagauchetière and St. Urbain streets, St. Lawrence suburb.

Albert street, from Colborne avenue to Gain street, Quebec suburb.

Alexis street, from St. Sacrament street, north to Notre Dame street, west ward.

Alexander street, from Craig street, north to St. Catherine street, St. Lawrence suburb.

Ann street, from William street, south to the Canal, St. Ann's suburb.

Amherst street, from St. Mary street, north to St. Catherine street, Quebec suburb.

Aylmer street, from St. Catherine street, north to Sherbrooke street, St. Lawrence suburb.

Barclay street, from St. Mary street, south to Water street, Quebec suburb.

Barrack street, from St. Paul street, south to Water street.

Basin street fronts the canal new upper basin.

Beaver Hall Place and Terrace, from Lagauchetière street, north to St. Catherine street, St. Antoine suburb.

Belmont street, off Beaver Hall Terrace, St. Antoine suburb.
Berry lane, from St. Louis street, north to Perthuis street, east ward.
Berthelot street, from Bleury street, west to Aylmer street, St. Lawrence ward.
Blake street, from Sydenham street, to Seaton street, Quebec suburb.
Bleury street, from Craig street, north to Sherbrooke street, St. Lawrence suburb.
Bonaventure street, from McGill street, west to the city boundary.
Bonsecours street, from St. Paul street, north to St. Denis street, east ward.
Brock street, from St. Mary street, south to Water street, Quebec suburb.
Burnet street, from Colborne avenue, to Gain street, Quebec suburb.
Burnside Place, from Union avenue to Mansfield street, St. Antoine suburb.
Brunswick street, from Belmont street, north to Dorchester street, St. Antoine suburb.
Callières street, from Foundling street, south to Common street, west ward.
Campeau street, from St. Mary street, north to St. André street, Quebec suburb.
Canal street, fronts the Canal, south side, above the Wellington bridge.
Canning street, from St. Joseph street, St. Joseph suburb, north to the city boundary.
Capital street, from St. François Xavier street, east to St. Joseph street, west ward.
Cathcart street, from University street, to Mansfield street, St. Antoine suburb.
Catherine street, from Wellington, north to William street, St Ann's suburb.
Cemetery street, from St. Joseph street, north to the French burying ground.
Chaboillez street, from College street, north to Bonaventure street, Recollet suburb.
Charles street, from Richmond place, north to Dorchester street, St. Antoine suburb.
Champ de Mars (Parade ground), between St. Gabriel and Sanguinet streets.
Champ de Mars street, from Champ de Mars, east to Campeau street, Quebec suburb.
Chenneville street, from Craig street, north to the English burying ground, St. Lawrence suburb.
City Councillors street, from St. Catherine street, north to Sherbrooke street, St, Lawrence suburb.
Colborne avenue, from St. Mary street, north to the city boundary, Quebec suburb.
Colborne street, from Wellington street, north to William street, St. Ann's suburb.
College street, from McGill street, west to Chaboillez street, Recollet suburb.
Columbian street, south of the Canal, above the Wellington bridge.
Commissioners street, between Water and Common streets, on the river side.
Common street, from Commissioners street, corner of Custom-house square, facing the river, west tó the canal basin.
Cornwall Terrace, on St. Denis street, between Lagauchetière and Dorchester streets.
Côté street, from Craig street, north to Lagauchetière street, St. Lawrence suburb.
Craig street, from Campeau street, west to St. Antoine st.
Dalhousie street, from William street, south to the canal basin, St. Ann's suburb.
Dalhousie square, at the junction of Notre Dame, St. Paul, and St. Mary streets.
Desrivières street, from St. Antoine street, to Bonaventure street, St. Antoine suburb.
Devienne street, from St. Siméon street, east to St. Philip street, St. Lawrence suburb.
Dorchester street, from Victoria road, west to the city boundary, St. Mary, St. Lawrence and St. Antoine suburbs.
Drummond street, from St. Catherine street, north to the city boundary, St. Antoine suburb.
Dubord Street, from Viger square, to Sanguinet street, St. Lewis ward.
Dupré lane, from College street, north to St. Joseph street.
Durham place, part of St. Lewis street, near Lacroix street.
Durham street, from Lagauchetière street, north to St. Catherine street, Quebec suburb.
Durocher street, from Sherbrooke street, north to the city boundary, St. Lawrence suburb.
Edward lane, from St. Joseph to St. Antoine streets, St. Antoine suburb.
Eleanor street, from Gabriel, north to William street, St. Ann's suburb.
Elizabeth street, from Colborne avenue, to Gain street, Quebec suburb.
Eweretta street, from Colborne avenue, to Gain street, Quebec suburb.
Fortier street, from St. Lawrence to Sherbrooke street, St. Lawrence suburb.
Fortification lane, from St. Gabriel street, west to the Hay-market.
Foundling street, from Commissioners street, west to McGill street, west ward.

Friponne street, from St. Paul, to Water street, east ward.
Gabriel street, from Queen street, west to Colborne street, St. Ann's suburb.
Gain street, from St. Mary street, north to St. Catherine street, Quebec suburb.
George street, from William street, south to Common street, St. Ann's suburb.
German street, from Craig street, north to Sherbrooke street, St. Lawrence suburb.
Gosford street, from Notre Dame to Craig street, east ward.
Graham street, from Colborne avenue, to Gain street, Quebec suburb.
Grant street, from St. Mary street, south to Water street, Quebec suburb.
Grey Nun street, from William street, south to Common street, St. Ann's suburb.
Guy street, from the Canal, north to Dorchester street, St. Ann's, St. Joseph and St. Antoine suburbs.
Hanover street, from Belmont street, north to Dorchester street, St. Antoine suburb.
Hermine street, from Craig street, north to Lagauchetière street, St. Lawrence suburb.
Hospital street, from St. François Xavier street, west to St. Peter street, west ward.
Huron street, from Colborne avenue, to Gain street, Quebec suburb.
Inspector street, from Bonaventure street, south to William street, Recollet suburb.
Jacques Cartier square, from Notre Dame street, to the river, east ward.
Janvier street, from Mountain street, east to St. François street, St. Antoine suburb.
Juré street, from St. George street, west to Radegonde street, St. Lawrence suburb.
Kempt street, from Wellington street, north to Dorchester street, St. Joseph and St. Antoine suburbs.
Kent street, from Colborne avenue, to Gain street, Quebec suburb.
King street, from William street, south to Common street, St. Ann's suburb.
Lacroix street, from Water street, north to Perthuis street, east ward.
Lafricain street, from St. Paul street, to Water street.
Lagauchetière street, from St. Denis street, west to Ste. Geneviève street, St. Lawrence suburb, and from Campeau street, east to Queen square, Quebec suburb.
Latour street, off Radegonde street, St. Antoine suburb.
Lemoine street, from St. Peter street, west to McGill street, west ward.
Longueuil lane, from St. Joseph street, south to College street, Recollet suburb.
Mayor street, from Bleury street, west to Aylmer street, St. Lawrence ward.
Mansfield street, from St. Catherine street, north to Sherbrooke street, St. Antoine suburb.
Margaret street, from Bonaventure street, north to the city boundary, St. Antoine suburb.
Metcalfe street, from St. Catherine street, north to Sherbrooke street, St. Antoine suburb.
M'Cord street, from Wellington street, north to St. Joseph street, St. Ann's suburb.
M'Gill College avenue, from Cathcart street, north to Sherbrooke street, St. Antoine suburb.
McGill street, from Craig street, south to Common street, west ward.
Mignonne street, from St. Charles Borromée street, east to St. André street, St. Lawrence suburb.
Molson Place and Molson terrace, in rear of St. Thomas' Church, off St. Mary street.
Monarque street, from Queen's square, south to Water street, Quebec suburb.
Montcalm street, from Water street, north to Lagauchetière street, Quebec suburb.
Mountain street, from St. Joseph street, north to Sherbrooke street, St. Joseph and St. Antoine suburbs
Nazareth street, from William street, south to Common street, St. Ann's suburb.
Nelson street, from Colborne avenue to Gain street, Quebec suburb.
Notre Dame street, from Dalhousie square, west to McGill street.
Olier street, from M'Cord street, to Richmond street, St. Ann's suburb.
Ontario street, from Colborne avenue, to Gain street, Quebec suburb.
Panet street, from Water street, north to the city boundary, Quebec suburb.
Partenais street, from St. Mary street, north to the city boundary, Quebec suburb.
Peel street, from St. Catherine street, north to Sherbrooke street, St. Antoine suburb.
Perthuis street, from Berry lane, east to Campeau street, east ward.
Philips' square, head of Beaver Hall place.
Philip street, from Dorchester street, north to St. Catherine street, St. Lawrence suburb.
Place d'Armes, off Notre Dame street, opposite the French Cathedral.

Poet street, from Colborne avenue, to Gain street, Quebec suburb.
Port street, from Foundling street, south to Common street, west ward.
Queen street, from William street, south to Common street, St. Ann's suburb.
Queen square, between St. Mary street and Victoria road, Quebec suburb.
Radegonde street, from Craig street, north to Lagauchetière street, St. Lawrence suburb.
Recollet street, from St. Peter street, west to McGill street, west ward.
Richmond street, from the canal, north to Richmond square, St. Ann's, St. Joseph and St. Antoine suburbs.
Richmond square, at the head of Richmond street, and west end of St. Antoine street.
Robert street, from Colborne avenue, to Gain street, Quebec suburb.
Rodney street, from Colborne avenue, to Gain street, Quebec suburb.
Roy lane, from St. Joseph street, to Bonaventure street.
Salaberry street, from Water street, north to Lagauchetière street, Quebec suburb.
Sanguinet street, from Craig street, north to Sherbrooke street, St. Lawrence suburb.
Seigneurs streets, from the canal, north to Dorchester street, St. Ann's, St. Joseph and St. Antoine suburbs.
Seaton street, from Lagauchetière street, north to St. Catherine street, Quebec suburb.
Seminary street, from the canal to M'Cord street, Griffintown.
Stanley street, 1st, from Dorchester street, north to Sherbrooke street, St. Antoine suburb.
Stanley street, 2nd, from Colborne avenue to Gain street, Quebec suburb.
St. Adolphus street, from St. Mary street, north to Lagauchetière street, Qubec suburb.
St. Alexander street, from Craig street, north to the city boundary, St. Lawrence suburb.
St. Amable lane, from St. Vincent street, east to Jacques Cartier square.
St. André street, from Campeau street, north to the city boundary.
St. Antoine street, from Bonaventure and Craig streets, west to the city boundary.
St. Augustin street, from Basin street, to M'Cord street, St. Ann's suburb.
St. Bernard street, from Bleury street, west to St. Alexander street, St. Lawrence suburb.
St. Bridget street, south of the canal, above the Wellington bridge.
St. Catherine street, from Mountain street, east to Victoria road, St. Antoine, St. Lawrence and Quebec suburbs.
St. Charles Borromée street, from Craig street, north to Sherbrooke street, St. Lawrence suburb.
St. Claude street, from Notre Dame street, south to Water street, east ward.
St. Constant street, from Craig street, north to Sherbrooke street, St. Lawrence suburb.
St. Denis street, from Bonsecours street, north to the city boundary, St. Lewis suburb.
St. Dominique street, from Craig street, north to Sherbrooke street, St. Lawrence suburb.
St. Edward street, from Bleury street, west to St. Alexander street, St. Lawrence suburb.
St. Elizabeth street, from Craig street, north to Sherbrooke street, St. Lawrence suburb.
St. Eloi street, from St. Sacrament street, south to St. Paul street, west ward.
St. Etienne street, south of the canal, above the Wellington bridge.
St. François street, from St. Antoine street, north to the city boundary, St. Antoine suburb.
St. François Xavier street, from Craig street, south to Foundling street, west ward.
St. Gabriel street, from Commissioners street, north to Craig street, east ward.
St. George street, from Craig street, north to Dorchester street, St. Lawrence suburb.
St. Geneviève street, from St. Antoine street, north, St. Antoine suburb.
St. Germain street, from Bleury street, west to St. Alexander street, St. Lawrence suburb.
St. Helen street, 1st, from Notre Dame street, south to Lemoine street, west ward.
St. Helen street, 2nd, from St. Mary street, north, Quebec suburb.
St. Henry street, from St. Joseph street, south to College street, Recollet suburb.
St. Hubert street, from Craig street, north to Mignonne street, St. James ward.
St. Ignace street, from Water street, north to Lagauchetière street, Quebec suburb.
St. James (Great) street, from Place d'Armes, west to McGill street, west ward.
St. James (Little) street, from Place d'Armes, east to St. Gabriel street, centre ward.
St. Jean Baptiste street, from Notre Dame street, south to St. Paul street, centre ward.
St. John street, from Notre Dame street, south to St. Sacrament street, west ward.
St. Joseph street, 1st, from Commissioners street, north to Craig street, centre ward.

St. Joseph street, 2nd, from McGill street, west to the city boundary, St. Joseph suburb.
St. Lambert street, from Notre Dame street, north to Craig street, centre ward.
St. Lawrence street, from Craig street, north to the city boundary, St. Lawrence suburb.
St. Lewis street, from Sanguinet street, east to Campeau street, east ward.
St. Mary street, from Dalhousie square, east to the city boundary, Quebec suburb.
St. Maurice street, from McGill street, west to Chaboillez street, Recollet suburb.
St. Monique street, from St. Antoine street, north to McGill's farm, St. Antoine suburb.
St. Nicholas street, from St. Sacrament street, south to St Paul street, west ward.
St. Nicholas Tolentin street, from Water street, north to Lagauchetière street, Quebec suburb.
St. Paul street, from Dalhousie square, west to McGill street.
St. Patrick street, south of the Canal, above the Wellington bridge.
St. Peter street, from Foundling street, north to Craig street, west ward.
St. Sacrament street, from St. François Xavier street, west to St. Peter street, west ward.
St. Siméon street, from Dorchester street, north to St. Catherine street, St. Lawrence suburb.
St. Thérèse street, from St. Gabriel street, east to St. Vincent street, east ward.
St. Urbain street, from Craig street, north to St. Catherine street, St. Lawrence suburb.
St. Vincent street, from Notre Dame street, south to St. Paul street, east ward.
Sydenham street, from Lagauchetière street, north to St. Catherine street, Quebec suburb.
Union avenue, from Dorchester street, north to Sherbrooke street, St. Antoine suburb.
University street, from Dorchester street, north to Sherbrooke street, St. Antoine suburb.
Vallée street, from St. Siméon street, east to Philip street, St. Lawrence suburb.
Victoria road, from Queen's square, north to the city boundary, Quebec suburb.
Victoria street, from Cathcart street, north to Sherbrooke street, St. Antoine suburb.
Viger square, on St. Denis street, near St. Lewis street.
Visitation street, from St. Mary street, north to the city boundary, Quebec suburb.
Vitré street, from Bleury street, east to Viger square, St. Denis street, St. Lawrence suburb.
Voltigeurs street, from Water street, north to Lagauchetière street, Quebec suburb.
Water street, from Commissioners street, east to the city boundary, on the river side.
Wellington street, from Grey Nun street, west to the city boundary, St. Ann's suburb.
William street, from McGill street, west to the city boundary, St. Ann's suburb.
Wolfe street, from St. Mary street, north to Lagauchetière street, Quebec suburb.
Woodyard street, from St. Paul street, south to Water street.
Youville street, from Common street, west to Grey Nun street, west ward.

METCALFE,

A Village situated in the Township of Emily, County of Victoria, C. W.—distant from Peterboro', 15 miles—usual stage fare, 2s. 6d. Population of the Township 2461.

ALPHABETICAL LIST OF PROFESSIONS, TRADES, &c.

Grand, R., postmaster.
Balfour, Gabriel, carpenter.
Beatty, William, general store,
Blackwell, Edward, innkeeper.
Cottingham, William, J. P.
Davey, William W., blacksmith.
Davidson, Mrs., innkeeper.
Finch, Henry, carpenter.
Goodliffe, John, carpenter.
Harding, Rev. Robert, Church of England.
Harkness, David, innkeeper.
Hoyland, Abraham, carpenter.
Hilliard, William, general store.
Irons, Dr. John, M. D.
Knowlson, Christopher, J. P., general merchant, and agent St. Lawrence Insurance Co.
Matchitt, W. & T., general store.
M'Mullen, Rev. Thomas, Wesleyan.
Parker, M. P., general store.
Sannley, William, miller.
Woods, William, blacksmith.

MITCHELL,

A Village situated in the Township of Logan, County of Perth, C. W.—distant from Stratford, 12 miles, from Goderich, 33 miles—usual stage fare to Goderich, 6s. 3d., to Stratford, 2s. 6d., to Galt, 10s., to Hamilton, 15s. Population about 150.

ALPHABETICAL LIST OF PROFESSIONS, TRADES, &c.

Baker, George, shoemaker.
Ball, William, common school master.

Byron, John, shoemaker.
Cana, R., clerk of division court.
Chenwick, John, shoemaker.
Copp, James, hotelkeeper, Farmers' hotel.
Coveny, J., inspector of licenses.
Dent, Edwin, cabinet and fanning mill maker.
Dudley, Dudley, inspector of licenses.
Fishleigh & Babb, general merchants.
Hicks, John, postmaster.
Hicks, John, hotelkeeper, Mitchel hotel.
Hilcott, Dr. J. P.
Hill. James, reeve of Fullarton.
Hill, James & R., general merchants.
Junk, H. R., saw mill proprietor.
Leeson, John, tailor.
Levy, John, blacksmith.
Major, Oliver, shoemaker.
Murray, James, inspector of licenses.
Mulholland, Adam, saw mill.
Rath, H. J. & W., saw mill proprietors.
Small, William, grist mill.
Smith, Thomas, blacksmith.
Tapp, Rev. Thomas, Bible Christian.

MORPETH,

A VILLAGE situated in the Township of Howard, County of Kent, C. W.—distant from Toronto, 192 miles, from London, 61 miles, from Chatham, 15 miles.

ALPHABETICAL LIST OF PROFESSIONS, TRADES, &c.

Armstrong, W. R., general merchant.
Finlan, John, general merchant.
King, G. W., general merchant.
Plumb, Anson, general merchant.
Read, V. D., general merchant.
Rolls, Dr. James, physician.
Shildon & Fellows, steam saw mill.
Smith, John, innkeeper.
Waller, James, physician.
White, Samuel, innkeeper.
Wilson, William, general merchant.

MOULINETTE,

A VILLAGE situated in the Township of Cornwall, County of Stormont C. W.—distant from Cornwall, 7 miles, from Prescott, 43 miles—usual stage fare to Montreal, 25s.—usual steamboat fare to Kingston, 17s. 6d., to Montreal, 12s. 6d. to 15s. Population about 120.

ALPHABETICAL LIST OF PROFESSIONS, TRADES, &c.

DIXON, W. H., dealer in dry goods, groceries, hardware, crockery, school books, stationery, drugs, &c.

Appleton, Richard, shoemaker.
Amable, Adam, blacksmith.
Barnhart, Alpheus, flour mill.
Bisbee, S. W., cabinet and chairmaker.
Clary, James, shoemaker.
Dixon, J. N., storekeeper and foundry.
Dixon, J. E., saw mill.
Dixon, A. L., carding and fulling mills.
Fikes, Nathaniel, carriagemaker.
Hubbard, J. S., Moulinette hotel.
Hubbard, J. S., blacksmith.
Nettles, John, tailor.
Vancamp, Tunis, tannery.
Wood, Fletcher, Dixon & Co., woollen manufactory.

MOUNT PLEASANT,

A VILLAGE situated in the Township of Brantford and United Counties of Wentworth and Halton, C. W.—distant from Brantford, 5 miles—usual stage fare, 1s. 3d.—distant from Hamilton, 30 miles—usual stage fare, 6s. 3d. Population about 200.

ALPHABETICAL LIST OF PROFESSIONS, TRADES, &c.

COOK, ABRAHAM, J. P., postmaster and produce merchant.
COOK, ALEXANDER, M. D., physician and surgeon.
JONES, W. L., general merchant.

Biggar, H., deputy township reeve.
Bingham, J., innkeeper.
Brice, G., blacksmith.
Bryning, Rev. J., Church of Scotland.
Chapman, G. W., boots and shoes.
Collett, C., tailor.
Ellis, J., cabinetmaker.
Foster, Francis, merchant.
Hargrave, A., boots and shoes.
Haight, E., fuller.
M'Ewen, A., merchant.
Skay, George, boots and shoes.
Soules, J., cabinetmaker.
Sturgeis, William, carpenter.
Tennent, J., tailor.
Tennent, R., boots and shoes.
Townsend, A., carriage factory.

NAPANEE,

A thriving VILLAGE situated on the Napanee River, in the Township of Richmond, County of Lennox, C. W., on the main road from Kingston to Toronto—distant from Kingston, 25 miles—usual stage fare, 5s.—distant from Belleville, 25 miles—usual stage fare, 5s. Population about 1000.

AGENCIES OF ASSURANCE COMPANIES, BANKS, &c.

Britannia Life Assurance Co., James F. Bartels, agent.
Columbus Fire Assurance Co., James F. Bartels, agent.
National Loan Fund Life and Equitable Fire Assurance Companies, R. Easton, agent.

ALPHABETICAL LIST OF PROFESSIONS, TRADES, &c.

BARTELS, JAMES F., conveyancer and commissioner of court of Queen's Bench.
CAMPBELL, ALEXANDER, postmaster.
DETLOR & PERRY, dealers in dry goods, groceries, hardware crockery, &c.
GEORGE, F. J., general store, chemist and druggist.
GEORGEN, T. W., general store, chemist and druggist—drugs, oil, groceries, books, hardware, &c.
GREENLEAF, G. D., general printing office, and wood and seal engraver.
JAMES & PETERSON, dealers in dry goods, groceries, hardware, crockery, &c.
MACKAY, ARCHIBALD, farmer, 2 miles from the village.
MACPHERSON, DONALD, miller, distiller and dealer in dry goods, groceries, hardware, country produce, &c.
NAPANEE BEE, THE, weekly paper, G. D. Greenleaf, publisher.
PRINGLE, DANIEL, hotel, stage house keeper and auctioneer,—travellers will find a good house and reasonable charges, auctioneering business attended to on moderate terms.
SHOREY, MILES, jun., Lennox hotel—travellers will find good accommodations and reasonable charges at this house.
STEVENSON, ANDREW, dealer in groceries, and provisions and saloon keeper.
TEMPLETON, WILLIAM, tanner and shoe manufacturer—cash paid for hides.
WILSON & Co., dealers in dry goods, groceries, hardware, clothing, crockery and country produce.
WRIGHT, WILLIAM, dealer in dry goods, groceries, hardware, crockery and country produce.

Allan, David, chemist and druggist.
Bartels, George, carriagemaker.
Beeman, T., saddler.
Benn, James, blacksmith.
Black, Rev. J., Wesleyan.
Blewett, John, grocer.
Briggs, Noel, shoemaker,
Brown, Rev. M., Episcopal Methodist.
Bruton, Charles, grocer.
Carey, Dr. Francis V.
Chamberlain, Dr. Thomas.
Chatterson, John, grocer.
Chrysdall, John, lath factory.
Clapp, G. S., land surveyor.
Clark, Leonard, blacksmith.
Clark, Andrew L., saw mill.
Close, Thomas, carriagemaker
Cooper, John, tailor.
Cornell, George, innkeeper.
Davey, George H., general store.
Dickens, Edmond, baker.
Doney, Solomon, shoemaker.
Easton, Robert, general store.
Edgar, John, carriagemaker.
Fink, Hiram, blacksmith.
Foot, Benjamin, tailor.
Forward, Henry T., general store.
Foster, Robert, grocer.
Fraser, Davis, tailor.
George, Frederick, general store.
Gunn, William, general store.
Halfpenny, Joseph, shoemaker.
Hamilton, H., carriagemaker.
Hill, ——, lath factory.
Herring, John, foundry and tin shop.
Huff, Thomas, blacksmith.
Huff, Eliakem, cooper.
Huff, William, cooper.
King, John, innkeeper.
Lamb, Thomas, general store.
Lanphier, William, shoemaker.
Lanphier, John, shoemaker.
Lauder, Rev. W. B., Church of England.
McCulloch, James, tailor.
McLaughlin, James, tailor.
Mackay, A. B., clerk of division court.
Madden, S. S., tanner and shoemaker.
Martin, James, general store.
Mills, George, saddler.
Moray, Joseph, blacksmith.
Parish, William, tinsmith.
Perry, John W., cloth factory, fulling and carding mills.
Rust, ——, carding mill.
Reynolds, Rev. Mr., Wesleyan.
Schermerhorn, Asa, grocer.
Shirley, Dr. Thomas.
Storr, Edward, shoemaker.
Towers, W. M., carriagemaker.
Trom, James, saddler.
Vine, David, grocer.

NAPIERVILLE,

A VILLAGE situated in the County of Huntingdon, C. E.—distant from Montreal, 27 miles—usual stage fare, 10s. Population about 900.

ALPHABETICAL LIST OF PROFESSIONS, TRADES, &c.

Cadieux, Joseph, dealer in groceries, hardware, dry goods, crockery, &c.
Morrier, F. R., dealer in groceries, hardware, dry goods, crockery, &c.
Morrier, J. R., dealer in groceries, hardware, dry goods, crockery, &c.

Barbeau, F. X., commissioner of court.
Catudal, Jacques, smith and carriagemaker.
Cyre, Rev. Narcisse, Baptist.
Déjarlais, Eli, baker.
Demers, Edward, blacksmith.
Demers, Jacques, temperance inn.
Douglas, Amasa T., general store.
Douglas, Mrs. E. W., temperance inn.
Gauthier, Louis, mason.
Grégoire, Hubert, commissioner of court.
Grégoire, Julien, J. P.
Harper, James, veterinary surgeon and painter.
Hazard, Rev. Henry, Church of England.
Hebert, P. D., commissioner of court.
Letourneux, Narcisse, cooper.
Louprette, Michael, miller.
Lukin, J. B., notary, registrar no. 1, and clerk of commissioners' court.
Marcereau, Louis, tanner and currier.
Marcereau, Joseph, shoemaker.
McNeil, ——, mason.
Meritzi, Antoine, notary.
Morin, Rev. Amable, Roman Catholic.
Odel, Loup, postmaster, storekeeper and commissioner of court.
Racicot, Grégoire, waggonmaker.
Simard, Joseph A., notary.
Smith, George, confectioner.
Smith, Joseph, contractor.
Steel, John, general store.
Stow, James, tailor.
Stuart, Dr. William.
Trudeau, Joseph, blacksmith.
White, A. G. H., agent for the Seigniory and for Life and Fire Assurance.
Williams, Winslow, commissioner of court.
York, John, tailor.

NEW ABERDEEN,

A VILLAGE situated in the Township of Waterloo, County of Waterloo, C. W.—distant from Galt, 8 miles, from Goderich, 70 miles. Population about 125.

ALPHABETICAL LIST OF PROFESSIONS, TRADES, &c.

DAVIDSON, GEORGE, postmaster, general merchant and miller.

Bent, Amos, innkeeper and brickmaker.
Bishopp, Charles, tailor.
Brydone, Thomas, cooper.
Browne, J. G., saw mill.
Gregor, David, carpenter.
Gregory, Henry, miller.
Griffiths, Ewan, waggonmaker.
Hamilton, Captain Thomas.
Israel, George, weaver.
Nissel, Caspar, M. D.
Phillip, William.
Rudd, Henry, blacksmith.
Taylor, Henry, weaver.
Thompson, James, cooper.
Thompson, Joseph, shoemaker.

NEWBORO',

A VILLAGE situated on the Isthmus, on the Rideau Canal, in the Townships of North and South Crosby, County of Leeds, C. W.—distant from Brockville, 38 miles, from Kingston, 96 miles. Population about 300.

ALPHABETICAL LIST OF PROFESSIONS, TRADES, &c.

Bell, R., tailor,
Chaffey, Benjamin, general store.
Denny, John, general store.
Howard, Rev. V., Wesleyan.
Hubbard, ——, blacksmith.
Kilborn, John, saw mill.
Leech, R., shoemaker.
Leech, James, cabinetmaker.
M'Donnell, M., general store.
Proud, Joseph, blacksmith.
Tett, William, innkeeper.
Tett, Benjamin, postmaster, general store and saw mills.
Watkins, Rev. John, Church of England.

NEWBURGH,

A VILLAGE situated on the Napanee River, in the Township of Camden and County of Addington, C. W.—distant from Kingston, 23 miles—usual stage fare, 3s. 9d.—going and returning the same day, 5s.—distant from Napanee, 5½ miles. Population about 700.

ALPHABETICAL LIST OF PROFESSIONS, TRADES, &c.

CATON, ALLAN, chemist and druggist—patent medicines, paints and dye stuffs in every variety, also school and miscellaneous books, &c.

HOOPER, A. & D., general store, saw and grist mills—dry goods, groceries, hardware, crockery, &c.

MACEGAN, FLORENCE, dealer in dry goods, groceries, hardware, crockery, drugs, &c.

Armstrong, Thomas, axe factory.
Aylsworth, Dr. J. B.
Black, John, tannery.
Brown, William, carpenter and builder.
Burdett, D. and A., tannery.
Clarke, R. T., brickyard.
Creighton, John, blacksmith.
Clair, Dr. Joseph.
Davy, James, shoemaker.
Detlor, William, shoemaker.
Deroche, Pascal, tailor.
Ekens, George, cabinetmaker and turner.
Fullarton, Joseph, cabinetmaker.
Finkle, Henry, carriagemaker.
Hookaway, William, carriagemaker.
Hooper, A. T. G., postmaster.
Hope, R. F., Camden house.
Howell, William, carpenter and builder.
Irons, William, shoemaker.
Jones, Edward, carpenter and builder.
McConnell, Ezekiel, tailor.
Madden, George, grist and saw mills.
Madden, Sylvester, carding and fulling mills.
Miller, C. H., saw mill.
Papin, Daniel, tailor.
Percy, John, blacksmith.
Pomeroy, John, saw mill.
Pringle, David Y., saw mill.
Reynolds, Rev. Joseph, Wesleyan.
Roblin, O. S., saddler.
Rook, John, tinsmith.
Scott, Rev. Thomas, Free Church.
Spencer, Homer, saddler.
Stephenson & Ham, general store.
Stickney, D. B., iron foundry.

NEWCASTLE,

A VILLAGE situated on the post road to Toronto, in the Township of Clarke, County of Durham, C. W.—distant from Cobourg, 25 miles—usual stage fare, 7s. 6d.—from Toronto, 47 miles—usual stage fare, 12s. 6d. Bond Head harbour, 1½ miles distant, is the Port for Newcastle, and may be looked upon as forming part of it—steamboat fare to Cobourg, 5s. Population about 650. Bond Head, about 200.

ALPHABETICAL LIST OF PROFESSIONS, TRADES, &c.

HEWSON, WILLIAM, dealer in dry goods, groceries, hardware, crockery and country produce.

MCCOY, SAMUEL, dealer in dry goods, groceries, hardware, crockery, country produce and lumber.

MCINTOSH & Co., dealers in dry goods, groceries, hardware, crockery and country produce.

MCINTOSH & Co., flour and saw mills, Bondhead.

MCNAUGHTON & HUNTER, dealers in dry goods, groceries, hardware, crockery and country produce.

SELLARS & Co., dealers in dry goods, groceries, hardware, crockery and country produce.

TENNERY, JOHN E., British Canadian hotel, and stage house—an excellent house and charges moderate. Ed.

Allan, B. M., notary public.
Allen, William, carriagemaker.
Allen, Jeremiah, carpenter and builder.
Allin, Charles, cabinetmaker.
Allin, Thomas, shoemaker.
Allin, William & Sons, carpenters and builders.
Baker & Co., axe factory.
Baines, Joseph, pumpmaker.
Barcoe, Richard, Wellington hotel.
Bennett, James, distillery, 1 mile west.
Brown, Calvin, carriagemaker.
Brock, William, nurseryman.
Brockenshire, John, grocer.
Burley, Joseph, saw mill, Bondhead.
Buchan, John, saddler and harnessmaker.
Callicot, Thomas, blacksmith.
Canada Life Assurance Co., G. M. Clarke, agent.
Clark, G. M., barrister at law.
Clark, Edward, collector of customs.
Carr, Henry, shoemaker.
Couch, William, shoemaker.
Couch, William, baker.
Curtis, George, tailor.
Darby, Joseph, carpenter.
Davidson, James, shoemaker.
Davy, Richard, carpenter and builder.
Eadie, James, plasterer.
Eadie, Cyril, plasterer.
Eastman, P. W., shoemaker.
Eilbeck, Misses, milliners, &c.
Eilbeck, James, fanning mill maker.
Eilbeck, James, painter.
Equitable Fire Assurance Co. of London, Samuel McCoy, agent.
Ferguson, Adna, carpenter and builder.
Fons, John, shoemaker,
Foster, Horace, storekeeper.
Fox, Thomas, brickmaker.
Fuller & Beachan, cabinetmakers.
Gray, John, millwright.
Ham, P., tailor.
Ham, Mrs., milliner.
Healy, James, butcher, Bondhead.
Herbert, John, carpenter and builder.
Hotham, Richard, butcher.
Honey, Samuel, blacksmith.
Ivory, John & William, fulling mills.
Ivory, Patrick, provincial land surveyor.
Jobes, J., tannery.
Kennedy, Rev. Thomas, Church of England.

Kerr, Dr. James, chemist and druggist.
Lee, Calvin, carpenter and builder.
Lovekins, James P., nurseryman.
McKeon, Thomas, shoemaker, Bondhead.
Massey, Daniel, ironfounder and moulder.
Maybee, Benjamin H., cabinetmaker.
Moses, Miron, contractor.
National Loan Fund Life Assurance Co., Samuel McCoy, agent.
Olford, John, shoemaker.
Parker, John, innkeeper, Bondhead.
Powers, T., tailor.
Powers, W. A., shoemaker.
Rae, John, carriagemaker and smith.
Ratcliffe, Thomas, blacksmith, Bondhead.
Rose, Dr. W. H.
Robson, John, J., wharfinger, Bondhead.
Santry, Daniel, shoemaker.
Seaton, Leonard B., carriagemaker.
Small, John, tailor.
Short, John, postmaster.
Strowger, W., temperance inn, Bondhead.
Stien, Robert, painter.
Tamblyn, Thomas, tannery, Bondhead.
Targee, Lewis, tinsmith.
Taylor, William, plasterer, Bondhead.
Templeton, George, general store.
Tinney, James, distiller, Bondhead.
Treleaven, John, cabinetmaker and carpenter, Bondhead.
Treleaven, James, carpenter and builder, Bondhead.
Tremain, Richard, blacksmith.
Trevettick, Mark, carpenter and builder, Bondhead.
Tucky & Co., fork and axe factory.
Wallace, Isaac, cooper, Bondhead.
Warren, Thomas, brickmaker.
Wilmot, Samuel, general agent.
Wilmot, Lewis, tannery.
Wilmot, Samuel, township clerk and clerk of division court.

NEW GLASGOW,

A VILLAGE situated in the Seigniory of Mille Isles, County of Two Mountains, C. E—distant from Montreal, 30 miles. Population of the Seigniory about 1400.

ALPHABETICAL LIST OF PROFESSIONS, TRADES, &c.

Aikin, Thomas, mill owner.
Clement, C., miller
Hale, John, tannery.
Loudon, Rev. Alexander, United Presbyterian.
Floyd, John, general store.
Furzee, William, general store.
M'Adam, Hugh, J. P.,
Murray, John, general store.
MacKenzie, D., tannery.

NEWHOPE,

A VILLAGE situated in the Township of Waterloo, County of Waterloo, C. W.—distant from Galt, 5 miles, from Guelph, 9 miles, usual stage fare, 3s. Population about 250.

ALPHABETICAL LIST OF PROFESSIONS, TRADES, &c.

NAHRGANG, C., postmaster, and general storekeeper.

Barrett, K. J., general store.
Berger, Eli, shoe store.
Campbell, D., general store.
Campbell, D., school teacher.
Chapman, A. T., innkeeper.
Ernst, John, cabinetmaker.
Forbes, Robert, tannery, shoestore, and saw mill.
Hamett, Thomas, blacksmith.
Hespefer, Jacob, grist and saw mills, and cooperage.
Holm, Peter, saw mill.
Karch, Charles, cabinetmaker.
Oberholser, J., saw mill.
Quermbach, P., waggonmaker.
Shaw, A., blacksmith.
Roos, Jacob, cooper.
Ruppert, Henry, cabinetmaker.
Schmidt, A., cabinetmaker.
Scott, Adam, innkeeper.
Steppler, G., blacksmith.
White, George, grist and saw mills.

NEW LIVERPOOL,

A small VILLAGE situated on the south shore of the River St. Lawrence, in the Seigniory of Lauzon, County of Dorchester, C. E—distant from Quebec, 7 miles—usual steamboat fare, 9d.

ALPHABETICAL LIST OF PROFESSIONS, TRADES, &c.

Amiraux, Timothé, general store.
Fitzgerald, James, M. D.,
Harrison, Edward, grocer.

NEWMARKET,

A VILLAGE situated in the Township of Whitchurch, County of York, C, W.—distant from Toronto, 30 miles—usual stage fare, 5s.

ALPHABETICAL LIST OF PROFESSIONS, TRADES, &c.

GUERNSEY, E., dealer in dry goods, groceries, crockery and hardware, also licensed auctioneer, and general agent, goods of all kinds taken on commission.

Forsythe, J., hotelkeeper, a large new brick house, with excellent accommodation for travellers, a large court room on the premises, in which the division court and offices are held.

Adams, William, carpenter,
Beacher, G., carpenter.
Bellshaw, G., waggonmaker.
Bell, G., blacksmith.
Borthwick, H. J., master of grammar school.
Buntlin & Allan, foundry.
Boulton, D., barrister and attorney at law.
Brodie, J., carpenter.
Cawthra, John, general store.
Corgell, A., blacksmith.
Cotter, G. S., miller.
Chartler, Dr. H.,
Davis, Mrs. storekeeper.
Elvage, J., threshing machine maker.
Garbret, William, carpenter.
Goodfellow, Rev. John, Wesleyan Methodist.
Gorham, Eli, J. P.,
Gorham, C., cloth manufacturer.
Graham, William, waggonmaker.
Guernsey, A., storekeeper.
Hewett, J., innkeeper.
Hodgson, Rev., ——, Congregationalist.
Kermott, E., carriage factory.
Howd, Rev., J. E., Baptist.
Kirkpatrick, R., storekeeper
Hunt, John, miller.
M'Cawthen, ——, storekeeper.
M'Kay, J., blacksmith and waggonmaker.
M'Nab, & Boultbee, barristers and attornies at law.
Millard, J., cabinetmaker.
Mosier, T., innkeeper.
Nash, Dr., G.,
Quinlan, Rev., James, Roman Catholic.
Ramsay, Rev., S. F., Church of England.
Roodhouse, S., cabinetmaker.
Roe, William, storekeeper.
Shaw, H., district school master.
Simpson, William, brewer.
Smith, R. H., storekeeper.
Torrence, Mrs., storekeeper.
Wallis, William, tanner.
Ware, Dr. T. E.,
White, G., blacksmith.

Township Council.—James Hartman, reeve, Henry Wiseman, deputy reeve; Samuel Parsons, John Macklem, and George Playter, councillors—John Bogart, treasurer—G. S., Porter, clerk.

NIAGARA,

The County Town of the United Counties of Lincoln and Welland, is situated on the Niagara River, in the Township of Niagara, C. W.—distant from Toronto by water, 36 miles—usual steamboat fare, 7s. 6d.—distant by land from Hamilton, 50 miles—usual stage fare, 11s. 3d. Population about 3,000. Niagara is an electoral district, returning one member to the Provincial Parliament.

PUBLIC OFFICERS.

Campbell, E. C., judge of county court.
Claus, W., judge of surrogate court.
Dickson, Walter H., M. P. P. for Niagara.
Merritt, Hon. W. H., M. P. P. for Lincoln, St. Catharines.
McKenzie, W. L., M. P. P. for Haldimand, Toronto.
McFarland, Duncan, M. P. P. for Welland, Port Robinson.
Kingsmill, William, sheriff.
Woodruff, Joseph, clerk of the peace.
Millar, W. D., deputy clerk of the crown.
Clench, J. B., clerk of county court.
Secord, C. B., registrar of surrogate court.
Smith, Henry, crown lands agent.
Powell, John, registrar for Lincoln and Welland.
Millar, W. D., revenue inspector.

AGENCIES OF ASSURANCE COMPANIES, BANKS, &c.

Canada Life Assurance Company, W. G. F. Downes, agent.
Britannia Life Assurance Company, Alexander Davidson, agent.
National Loan Fund Life Assurance Company, Miller and Boomer, agents.
Equitable Fire Assurance Company, Miller and Boomer, agents.

ALPHABETICAL LIST OF PROFESSIONS, TRADES, &c.

Bate & Hunter, importers of and dealers in British, French, German and American, staple and fancy dry goods, Queen st.
Creen, Rev. Thomas, Church of England, rector, and chaplain to the forces.
Davidson Alexander, postmaster, mayor of Niagara, agent for the Britannia Life Assurance Co. and agent for the Albion newspaper, Queen st.
Davidson & McMullin, printers and publishers of "Niagara Mail," Queen st.
Davidson, James A., editor of the "Mail," Queen st.

LAWDER, JOHN, barrister and attorney at law, Queen st.

MARTIN, ANDREW & CO., general dry goods and tailoring establishment, Queen st.—a large stock of ready made clothing, constantly on hand, at very moderate prices.

McGIVERN, THOMAS, & CO., importers of and dealers in groceries, wines, liquors, and hardware—a good assortment of paper hangings always on hand.

MILLER & BOOMER, barristers and attornies at law, Queen st.

MILLER, JAMES, British American hotel, Queen st.—superior accomodations for travellers—horses and carriages furnished to pleasure parties or travellers, on the shortest notice. J. M. would respectfully intimate that he has carried on business in Niagara for the last 22 years.

MOFFAT, RICHARD, Moffat's hotel, Queen st.—stages for Hamilton, St. Catharines, and Fort Erie, daily—a livery stable connected with the house.

PRINGLE, ROBERT, watchmaker and jeweller, Queen st.—a good stock of watches, clocks and jewellery at moderate prices—repairs executed in the best manner and with despatch.

WHITELAW, FRANCIS M., bookseller and stationer, Queen st.—a good stock of books and stationary, constantly on hand, at reasonable prices.

Ailes, Robert, gunsmith, Queen st.
Alma, John L., hardware and groceries, Queen st.
Barr, William, dealer in dry goods, ready made clothing, and fancy goods, Queen st.
Burns, James, boot and shoemaker Queen st.
Campbell, Dr. Duncan, Queen st.
Christie, Alex. R., groceries, wines and liquors, Queen st.
Chisholm, Alexander, innkeeper, King st.
Connor, R., boot and shoe store, Queen st.
Cousins, J. F., school teacher, Queen st.
Dodds, David, saddler harness maker, Queen st,
Harvey, Rev. George Y., Wesleyan.
Harvey, James, chemist and druggist, Queen st.
Howard, Richard, hotelkeeper, Queen st.
Lockhart, David, hardware, groceries, Queen st.
Lynch, Rev. Mr., Roman Catholic, Queen st.
McDougall, Dr. Alexander, physician to the jail, Queen st.
Miller, Gage, centre house, Queen st.
Mowat, Rev. J. B., Church of Scotland,
Rogers, John, groceries, wines and liquors, Queen st.
Simpson, John, publisher of Niagara Chronicle, bookseller and stationer, Queen st.
Warren, Robert, dry goods, Queen st.

NICOLET,

A VILLAGE situated in the Seigniory and County of Nicolet, C. E.—distant from Montreal, 84 miles, there is a college here, in which 130 pupils are usually pursuing their studies.

ALPHABETICAL LIST OF PROFESSIONS, TRADES, &c.

CRESS, E. L., notary public, &c..
Beaubien, Captain, J. P.
Beaubien, Amédée, notary public.
Beaubien, Captain Louis.
Beauchemin, Louis, general store.
Brassard, P., M. D.
Brassard, Major Victor.
Burgis, Rev. Henry, Church of England.
Chileas, Henry Alexander, postmaster.
Cressé, Luc Michel, notary, agent for the seignory.
David, George, notary public.
Descôteau, Charles, boarding house.
Fortier, Rev. Louis Thomas, Roman Catholic.
Giroux, Charles, J. P., general store.
Gouin, David, hotelkeeper.
Hamelin, Hubert, general store.
Larocque, Bernabé, M. D.
Lecomte, Captain Joseph Ignace Rouillard, general store, notary public, and clerk of commissioners' court.
Nourrit, Etienne Parmentier, J. P.
Proulx, George, commissioner of small causes.
Rousseau, Télesphore, general store.
Rousseau, Louis, general store.
Rousseau, Joseph Ovi[illegible], M. D.,
Rabot, dit St. Cla[illegible], miller.
Thurton, Miss [illegible]neral store.
Trudel, Captain M.

NORTH PORT,

A VILLAGE situated on the Bay of Quinté, in the Township of Sophiasburg, County of Prince Edward, C. W.—distant from Belleville, 12 miles, from Picton, 14 miles, from Kingston, per Bay of Quinté, about 60 miles. Population about 225.

ALPHABETICAL LIST OF PROFESSIONS, TRADES, &c.

Baker, ——, carpenter, and builder.
Brookes, Samuel R., general store, and tinsmith.
Cronk, James, M., tanner and shoemaker.
Crysdall, ——, tailor.
Forres, Daniel, carpenter and wheelwright.
Gordon, ——, general store.
Jenkins, William, tanner and shoemaker.
Mordon, James, general store.
Munro, Allan, wharfinger and storage.
Randell ——, tailor.
Robinson, Wm., temperance inn and blacksmith.
Solmes, Samuel, postmaster.

NORTH STUKELEY,

A VILLAGE situated in the Township of Stukely, County of Shefford, C. E.—distant from Sherbrooke, 24 miles, from Montreal, 66 miles. Population of the Township, about 2,100.

ALPHABETICAL LIST OF PROFESSIONS, TRADES, &c.

Benoit, Jacques, general store.
Frère, E., jun., general store and pearlash factory.
Gilmour, E., B., general store and pearlash factory.
Flegale, J., general store.
Gigon, C., S., post master.
Messier, Louis, general store.
Monet, Rev., F., Roman Catholic.
Plamondon and Bissette, general store and pearlash factory.
Tétu, E., notary.

NORVAL,

A VILLAGE situated in the Township of Esquesing, County of Halton C. W.—distant from Toronto, 31 miles, usual stage fare, 3s. 9d., from Hamilton, 34 miles, usual stage fare, 3s. 9d. Population about 300.

ALPHABETICAL LIST OF PROFESSIONS, TRADES, &c.

CUNNINGHAM, J. B., M. D., physician and surgeon.
CLAY, WILLIAM, postmaster, general merchant, miller and tanner.
GOODERHAM, WILLIAM, general merchant.
MILLER, CHISHOLM, provincial land surveyor.

Clark, Joseph, blacksmith.
Crawford, William, innkeeper.
Curley, Thomas, mason.
Donaldson, Thomas, waggonmaker.
Fraser, Rev., Donald, Church of England.
Hackley, Mrs., milliner.
Hamilton, William, boots and shoes.
Hewson, Thomas, saddler.
Johnson, Rev., Thomas, Presbyterian.
Miller, James, innkeeper.
Marks, John, mason.
Little, William, boots and shoes.
O'Donnell, E., tailor.
Watson, William, waggonmaker.
Western, John, boots and shoes.
White, F., carpenter.

NORWICHVILLE,

A VILLAGE situated in the Township of Norwich, County of Oxford, C. W.—distant from Toronto, 95 miles, from Woodstock, 17 miles—usual stage fare to Burford, 2s. 6d. Population about 450.

ALPHABETICAL LIST OF PROFESSIONS, TRADES, &c.

WHITNEY, B. S. & E., tin and coppersmiths, keep constantly on hand a good assortment of every article in their line of business, at very moderate prices.

Addison, William, cabinetmaker.
Anderson, Edward, shoemaker.
Avery, O., inspector of licenses.
Bailey, J., harnessmaker.
Barr & Co., iron founders.
Beard, Dr., J. L., physician and surgeon.
Bedford., Paul, innkeeper.
Bleakley, George, cabinetmaker.
Brown, R., innkeeper.
Carnaby, J. H., attorney at law, clerk of division court, and agent for National Loan Fund Life, and Equitable Fire Assurance Companies.
Chapman, Rev., J. F., Methodist.
Cook, E. L., agent for marriage licenses.
Cook, Dr., E., physician and surgeon.
Cornell, H. J., general store.
Halligan, J., tailor.
Hand, T., bootmaker.
Hand, W., bootmaker.
Murphy, S., tailor.
Moore & Sutton, general store.
Morley, G. W., bootmaker.
Polden, William, blacksmith.
Scott, Robert, saleratus factory.
Steel, John, merchant and miller.
Smith, S., general store.
Stroud, ——, innkeeper.
Thompson & Yates, tailors.
Wallace, Thomas, postmaster, merchant and distiller.
Webster, David, general store.
Wickham, James, carriagemaker.

NORWOOD,

A VILLAGE situated in the Township of Asphodel, County of Peterborough, C. W—distant from Peterboro', 30 miles—usual steamboat fare, 6s. 3d., usual stage fare, 6s. 3d.

ALPHABETICAL LIST OF PROFESSIONS, TRADES, &c.

FOLEY, JAMES, postmaster, and general store.

Bonter, James, miller.
Drury, N., cooper.
Foley, Thomas, general store, tanner and curriver.
Greenbank, James, bootmaker.
Hartley, Robert, innkeeper.
Higgins, Rev. B., Roman Catholic.
Moffatt, B., shoemaker.
Morton, Rev., W., Methodist.
Murphy, J. W., innkeeper.
Searight, Rev., Thomas, Congregationalist.
Smith, Rev., A., Methodist.
Redmond, G. W., general store.
Reynolds, E. J., pot and pearlash factory.

OAKLAND,

A small VILLAGE and Township situated in the County of Oxford, C. W.—distant from Brantford, 7 miles, from Simcoe, 14 miles.

ALPHABETICAL LIST OF PROFESSIONS, TRADES, &c.

TOYNE, JOHN, post master and general store keeper.

Dunnett, Rev., Samuel, Episcopal Methodist.
Glover, Henry, innkeeper.
Lyman, Henry, storekeeper.
Malcolm, E., land surveyor.
Marlatt, J. M., temperance inn.
Swords, D. & D., grist mill.
Tufford, Rev., John, Episcopal Methodist.
Vivian, John, grist mill.
Vincent, Mrs., innkeeper.
Werbrook, Frederick, innkeeper.
Werbrook, Thomas, innkeeper.
Young, William, general store.

Also, 3 saw mills, 1 fulling mill, 1 tanner, 3 tailors, 3 blacksmiths, 2 waggon makers, 4 shoe makers, 2 coopers, 1 millwright, 1 hatter.

OAKVILLE,

A flourishing VILLAGE, situated on the shore of Lake Ontario, at the outlet of the 16-mile Creek, in the Township of Trafalgar, county of Halton, C. W.,—distant from Toronto, 25 miles, usual steamboat fare, 2s. 6d.,—distant from Hamilton, 20 miles, usual steamboat fare, 2s. 6d. Stage fare in winter, to Toronto or Hamilton, 3s. 9d.—Population about 700.

ALPHABETICAL LIST OF PROFESSIONS, TRADES, &c.

BEATTY, JAMES, general merchant.
DUFF, DAVID, cabinet and chair manufacturer.
GULLEDGE, HENRY, saddler and harnessmaker.
LEACH, ROBERT & Co., ironfounders and machinists.
M'ALLISTER, P., general merchant.
MOORE, J. & Co., tin and coppersmiths, and stove warehouse.
OAKVILLE HOUSE, hotel and stage house, by Jesse Belyea.
REID, JAMES, general merchant and storage warehouse.
REYNOLDS, CHARLES, general merchant and storage warehouse.
ROMAIN, W. F., general merchant, forwarder, and agent for Life, Marine and Fire Assurance.
TERRY, JOHN, watchmaker and jeweller.
URQUHART, JOHN, chemist and druggist, and dealer in paints, oils, groceries, perfumery, &c.
WILLIAMS, J. W., general merchant, and township treasurer.
YOUNG & WHITE, cabinetmakers and upholsterers.

Addison, D., tailor.
Arnott, James, storekeeper.
Barnes, Jacob, machinist.
Bissett & Ray, boots and shoes.
Beardsley, B. C., attorney-at-law.
Brotherick, T., boots and shoes.
Calvin, James, painter.
Chisholm, R. K., postmaster and collector of customs.
Chisholm, John, flour mill.
Chisholm, George, reeve.
Davis, C., temperance inn.
Denny, Rev. H., Congregationalist.
Dennis, G., boots and shoes.
Fitzgerald, J., tailor.
Foreman, John, storekeeper.
Gilbert, W., waggonmaker.
Givens, Rev. S., Church of England.
Gunn, Dr., physician and surgeon.
Harris, T. S., clerk of division court, and storage warehouse.
Kelly, James, blacksmith.
M'Pherson & Crane, storage warehouse.
Nesbit, Rev. James, Free Church.
O'Reilly, Rev. Eugène, Roman Catholic.
Quin, M. P., storekeeper.
Proudfoot, Alexander, storage warehouse.
Randall, Jacob, shipbuilder.
Robinson, John, waggonmaker.
Simpson, Melancton, shipbuilder.
Steele, J., saddler.
Stinson, J., boots and shoes.

ODELLTOWN,

A VILLAGE situated in the Seigniory of Lacolle, County of Huntingdon, C. E.—distant from Montreal 40 miles, usual cost of travel in winter, 7s. 6d., in summer, 10s. Population about 150.

ALPHABETICAL LIST OF PROFESSIONS, TRADES, &c.

Brenton, John, shoemaker,
Davidson, Rev., John.
Heaton, Rufus, general store.
Robinson, William, sen., wheelright.
Scriver, John, innkeeper.
Watson, James, tailor.

ORILLIA,

A VILLAGE situated on a Bay of Lake Couchieony, at the northern extremity of Lake Simcoe, in the Township of Orillia and County of Simcoe, C. W.—distant from Toronto, 85 miles—usual steamboat and stage fare, 12s. 6d.—distant from Sturgeon Bay, 19 miles—usual stage fare, 5s. Population about 150.

ALPHABETICAL LIST OF PROFESSIONS, TRADES, &c.

Ardagh, Dr. John, physician and surgeon.
Bailey, William, blacksmith.
Bailey, Robert, carpenter.
Bourne, Rev. George, Church of England.
Bowers, Michael, blacksmith.
Charest, Rev. P., Roman Catholic.
Dallas, Frederick, grist and saw mill owner.
Dallas, Thomas, storekeeper.
Donaldson, James, bailiff.
Dunlop, Alexander, innkeeper.
Garrett, Charles, innkeeper.
George, Robert, storekeeper.
Grey, Rev. ——, Presbyterian.
Hunter, George, tinsmith.
King, Athenas, storekeeper.
Langman, John G., chair and bedsteadmaker.
McGregor, John, storekeeper.
McKenzie, John, carpenter.
Mobrish, Henry, miller.
Morrison, Neil, cabinetmaker.
Paterson, Adam, storekeeper and clerk of division court.
Raymond, Rev. J., Congregationalist and common school teacher.
Rutherford, James, innkeeper and shoemaker.
Slee, E. G., postmaster.
Steers, Rev. R., Wesleyan.
Taylor, James D., tanner, butcher and shoemaker.
Waldron, Martin, tailor.
Wheeler, Benjamin, carpenter.
Wyley, Thomas, waggonmaker.

ORONO,

A VILLAGE situated in the township of Clark, County of Durham C. W.—distant from Port Hope, 22 miles, distant from Toronto, 52 miles, distant from Newcastle, 5 miles. Population about 200.

ALPHABETICAL LIST OF PROFESSIONS, TRADES, &c.

Allin, William, junr., carriagemaker.
Andrews, Edson, carpenter and builder.
Caldwell, E., shoemaker.
Callaghan, Daniel, shoemaker.
Card, Thomas, pumpmaker, carpenter and builder.
Copeland, Samuel, blacksmith.
Fairbairn, John, general store.
Fleming, John, innkeeper.
Gifford, Garner, tannery, saw mill, and saddlery.
Hall, ——, tailor.
Haight, Charles, C., chairmaker.
Johns, Eldad, fulling and saw mills.
Ley, David, grocer.
Lyman, H., shoemaker.
Martin, John, carpenter and builder.
Miller, Thomas, blacksmith.
Nicol, Andrew, flour-mills.
Provincial Fire Assurance Company, A., Nicol, agent for township.
Smale, ——, tailor.
Thomas, Charles, general store.
Tremain, Moses, tailor.
Tucker, Joseph, L., general store.
Washington Mutual Fire Assurance Company, A., Nicol, agent for township.
Williams and Collins, tanners and harnessmakers.

OSHAWA,

A flourishing VILLAGE situated in the Township of Whitby, County of York, C. W.—distant from Toronto, 33 miles—usual steamboat fare, 5s.—usual stage fare, 5s. to 6s. 3d. Population about 1150.

AGENCIES OF ASSURANCE COMPANIES, BANKS, &c.

Commercial Bank, M. D., James Laing, agent.
General Fire Insurance Company, D. Comstock, agent.
Provincial Mutual Insurance Company, S. B. Fairbank, agent.
Washington Mutual Insurance Company, D. Comstock, agent.

ALPHABETICAL LIST OF PROFESSIONS, TRADES, &c.

BETTES & ABBOTT, iron founders and machinists, and William Bettes, hardware, stove sheet iron, copper and tinware manufacturer.
BURNS, G., postmaster, bookseller and stationer.
FULLER, THOMAS, & Co., cabinet and furniture factory, and dealers in stoves, sheet iron, copper and tinware. Furs, wool and sheep skins purchased.
KELLER, F., Wellington hotel, auctioneer and commission merchant.
LAING, JAMES, general merchant and agent for Commercial Bank, M. D.
McELROY, J., Ontario House hotel—daily stage house for Toronto, Kingston and Mariposa.
OLIPHANT, D., general printing office.
OSHAWA, REFORMER, weekly paper, D. Oliphant, publisher.
SKAE, E., manager and operator at electric telegraph office.
WALKER, J., wool dealer, woollen manufacturer, carder and fuller—cash paid for wool.

WARREN, J. B., general merchant, distiller, miller and town councillor.
WHITING & ARKLAND, wholesale agents of American scythes, hoes, forks, &c.

Amsbury, J., blacksmith.
Bambridge, M., blacksmith.
Bartlett, J., tanner.
Clark, Dr. J., physician and surgeon.
Clarkson, W., general store.
Colston, Rev. G. W., Bible Christian.
Chisnet, G., school teacher.
Churchill, J., waggonmaker.
Fairbank, L., treasurer and clerk of court.
Fairbank, S. B., barrister at law and town councillor.
French, E., general store.
Gibb, T. M., millowner and town reeve.
Glenny, W., general store.
Graham, T., innkeeper.
Highland. J., general store.
Hoit, J. D., waggonmaker.
Howell, J., general store.
Holland, R. L., barrister at law.
Hoit & Currie, smiths and waggonmakers.
Lockhart & Wilson, millers and distillers.
Lovell, J., blacksmith.
Luke & Ash, tanners.
McGill, Dr. W., physician and surgeon.
McGill & Luke, carpenters.
McMahon, J., general store.
Martin, J., blacksmith.
Morris, A., miller.
Moscript, R., town councillor.
Pentland, Rev. J., Church of England.
Philp, Rev. W., Wesleyan.
Proulx, Rev. J. B., Roman Catholic.
Quigley, M., carpenter.
Rutherfield, L., fanning mill factory.
Scott, J., school teacher and village clerk.
Smith, E., miller.
Shaw, M., blacksmith.
Sutton, William, chemist and druggist.
Spaulding, D., brewer.
Sykes & Hall, carpenters,
Taylor, P., miller.
Tempest, Dr. W., physician and surgeon.
Thornton, Rev. R. H., United Presbyterian.
Wall, P., town councillor.
Wheeler, Miss, school teacher.
Willison, J., blacksmith.
Woon, R., innkeeper.
Wright, J., & Co., carpenters.

OTTAWA RIVER *and its Tributaries.*

As the LUMBER TRADE of the RIVER OTTAWA and its Tributaries is one of the first importance to Canada, the subjoined list of the principal houses which are engaged in it, (for which the editor is indebted to the politeness of Mr. McVicar of the crown timber office at Bytown) is herewith given.

PRINCIPAL LUMBER MERCHANTS ON THE RIVER OTTAWA AND ITS TRIBUTARIES.

Adams, Samuel, Allumette Island, C. E.
Aumond, Joseph, Bytown, C. W.
Bell, J. & D., Pembroke, C. W.
Bellows, C. G., township of Westmeath, C. W.
Bryson, George, Fort Coulonge, C. E.
Brossard, Louis, township of Litchfield, C. E.
Browne, John, township of Packenham, C. W.
Byers, William, Richmond, C. W.
Carmichael, Hugh, Gatineau Mills, C. E.
Coutlee, L. M. Hull, C. E.
Coghlan, Michael, Aylmer, C. E.
Coghlan, John, Aylmer, C. E.
Colton, Hiram, township of Waltham, C. E.
Conroy, Robert, Aylmer, C. E.
Cullen, Anthony, Templeton, C. E.
Curry, Abraham, township of Stafford, C. W.
Dickson, Samuel, township of Packenham, C. W.
Donnelly, John, township of Blithefield, C. W.
Dunlop, John, township of Westmeath, C. E.
Dunlop, A. H., township of Pembroke, C. W.
Egan, John, Aylmer, C. E.
Forbes, William, township of Packenham, C. W.
Gilmour & Co., Bytown, C. W.
Grierson, James, township of Tarbolton, C. W.
Grimes, Samuel, Hull, C. E.
Hall, John, Lanark, C. W.
Hamilton Brothers, Hawkesbury Mills, C. E.
Hamilton, Hugh, township of Westmeath, C. W.
Hawley, Andrew, township of Tarbolton, C. W.
Hyde, Thomas B., River Madawaska, C. W.
Inglee, D. A., Aylmer, C. E.
McArthur, Arthur, township of Packenham, C. W.
McAuley, Alexander.
McConnell, Benjamin, Hull, C. E.
McConnell, Richard, Hull, C. E.
McConnell & Co., Hull, C. E.
McConnell, Rinaldo, Hull, C. E.
McCrea, Gerrard, township of Blithefield, C. W.
McDonell, Alexander, Sand Point.
McDonell, Duncan, Sand Point.
McDonell, Samuel, Snows, C. E.
McGillivray, Edward, Bytown, C. W.
McGoey, Thomas, Gatineau, C. E.
McFarlane, Duncan, township of Bagot, C. W.
McKay, Hon. Thomas, Bytown, C. W.
McLaren, Alexander, township of Stafford, C. E.
McLean, J. W., township of Eardly, C. E.
McLauchlin, Daniel, Bytown, C. W.
Moffat, Alexander, Pembroke, C. W.
Moffat, William, Pembroke, C. W.
Moore, David, jun.
Morris & Co., Peter, township of McNabb, C. W.
Morris, William, township of McNabb, C. W.
O'Meara, Daniel, Pembroke, C. W.
Poupore, J. B., Allumette Island, C. E.
Patterson, Peter, Gatineau, Quebec.
Richey, Alexander, Perth, C. W.
Robertson, Peter, township of McNabb, C. W.
Ryan, Roderick, Aylmer, C. E.
Skead, James, Bytown, C. W.
Smith, Joseph, Bytown, C. W.
Snedden, Alexander, Packenham, C. W.
Supple, John, Pembroke, C. W.
Stubbs, George, Allumette Island, C. E.
Thomson, John, Bytown, C. W.
Wadsworth, James, Aylmer, C. E.
Wright, Alonzo, Gatineau, C. E.
Wright, Ruggles, jun., Hull, C. E.

OTTERVILLE,

A VILLAGE situated in the Township of Norwich, County of Oxford, C. W.—distant from Toronto, 100 miles—from Woodstock, 19 miles—and from London 53 miles. Population about 180.

ALPHABETICAL LIST OF PROFESSIONS, TRADES, &c.

Allen, James, blacksmith.
Brown, Rev. Mr., Church of England.
Bullock, Edward, general merchant, mill owner and blacksmith's shop.
Carder, G. W., general merchant.
Carder, J. W., J. P.
Cornell, J. H. & S. P., general merchants.
Cornell, John, postmaster.
Cromwell, James, innkeeper.
Cromwell, R., general merchant.
Good, Thomas, innkeeper.
Goodwin, J., tailor.
Gregory, J. M., shoemaker.
Haycock, E., engineer.
Johnston, John, cabinetmaker.
Pencell, Asa, saddler and harnessmaker.
Smith, John, master of common school.

OWEN SOUND, or *Sydenham*,

A thriving VILLAGE situated in the Township of Sydenham, County of Waterloo, C. W.—on a fine Bay (Georgian,) of Lake Huron—distant from Toronto by land, 110 miles—distant from Toronto, viâ Sturgeon Bay, Orillia and Holland Landing, 207 miles—usual stage and steamboat fare, 23s. 9d.—distant from Fergus, 72 miles—usual stage fare, 15s., from Hamilton, 115 miles. Population about 800.

ALPHABETICAL LIST OF PROFESSIONS, TRADES, &c.

BROWN, GEORGE, postmaster.
GORDON, THOMAS, land and general agent, and coroner.
VANDUSEN, OWEN, barrister at law and publisher of "the Owen Sound Comet," weekly paper.

Andrew, Alexander, junr., machinist.
Armstrong, William, attorney at law.
Andrews, David, wheelwright.
Bell, John, tailor.
Blyth, John, tailor.
Blackshow, Samuel, miller.
Brown, Ezra, tanner.
Brown, Charles R., painter and glazier.
Boyd, Dr. Francis.
Boyd, W. C., wharfinger.
Buchan & Jones, general store.
Butchart, George, tin and coppersmith.
Butchart, David, tailor.
Butchart, John, confectioner.
Campbell, William, blacksmith.
Carney, R., general store and insurance agent.
Carter, Robert, shoemaker.
Cathcart, William, joiner.
Clarke, John, blacksmith.
Chetwin, Samuel, carpenter.
Chisholm, John, cabinetmaker.
Coleman, James, innkeeper.
Cobean, John, innkeeper.
Corbett, W. A., innkeeper.
Creighton, John, shoemaker.
Cumming, John, shoemaker.
Darroh, John, turner.
Dowling, E. C., builder and joiner.
Earle, Elias, plasterer.
Fox, William, plasterer.
Frost, John, general store.
Gale, George J., auctioneer, clerk of division court and commissioner of Queen's Bench.
Hall, Charles, shoemaker.
Hamlin & Riddell, brewers.
Hamilton, John, potashmaker.
Harrison, Robert, mill owner.
Henry, James, butcher.
Holmes, William, cabinetmaker.
Hutchinson, Thomas, builder.
Inglis, Peter, mill owner.
Kirkland, John, builder.
Kilborn, Hiram & James, tanners.
Lang, Dr. William.
Kevers, Thomas, builder.
Kyle, Ebenezer, builder.
Lenfestey, Peter, general store.
Le Pan, Frederick, general store.
Lee, Robert, brickmaker.
Ludlow, William, baker.
Lunn, Thomas, township reeve.
Mckinnon, Rev. John, Free Church.
McArthur & McNevin, carpenters.
MacKenzie, Donald, wheelwright.
Malone, Henry, brewer.
Manley, Dr. Henry.
Miller & Sinclair, iron founders. ✓
Miller, John, ship owner.
Mills, J., division court bailiff.
Moot, David, carpenter.
Mulholland, Rev., Church of England.
Neeland, Rev. John, Wesleyan.
Neeland, A., division court bailiff.
Orr, Kennedy, innkeeper.
Parks, J., shoemaker.
Pearce, Richard, butcher.
Pearson, John, general store.
Rankin, Charles, land surveyor.
Richards, Stephen, mason.
Scott, Thomas, distiller.
Sinclair, Mrs., milliner.
Sloane, James, carpenter.
Smith, J. A., shoemaker.
Stephens, R. & W. A., tanners.
Stephens, A. M., general store.
Stephens, W. A., ship owner, collector of customs and insurance agent.
Taylor, W. D., general store.
Telfer, John, mill owner, Leith mills.
Thomson, George, carpenter.
Trotter, Richard, carpenter.
Wilson, John, miller and woollen factory.
Wilson, Daniel, blacksmith.
Wilson, David, carpenter.

OWENSVILLE,

A VILLAGE situated in the Township of Ameliasburgh, County of Prince Edward, C. W.—distant from Belleville, 10 miles—usual stage fare from Kingston, 8s. 9d.—usual stage fare to Picton, 5s. Population about 100.

ALPHABETICAL LIST OF PROFESSIONS, TRADES, &c.

Briant, Aaron, temperance inn.
Bowland, Patrick, cooper.
Coleman, Charles, carriagemaker.
Coleman, John, cabinetmaker.
Coleman, James, blacksmith.
Coleman, David, innkeeper.
Cotter, Richard C. H., clerk of division court.
Delong, Henry, tailor and agent for the Gennesee Insurance Company.
Edwards, William, cooper.
Howell, Hector, wool carder.
Kellogg, Charles, carpenter.
Law, Mrs., milliner.
Roblin, Owen, merchant, miller and postmaster.
Symonds, Henry, bailiff.
Trevilligar, John, blacksmith.
Williams, Reuben, shoemaker.

PAKENHAM,

A VILLAGE situated on the Mississippi River, in the Township of Pakenham, County of Lanark, C. W.—distant from Bytown, 36 miles—usual stage fare from Bytown in winter, 5s.—distant from Fitzroy harbour, 12 miles—stage fare in winter, 2s. 6d. Population about 250.

ALPHABETICAL LIST OF PROFESSIONS, TRADES, &c.

DUNNET, JAMES, general store,—a good stock of dry goods, groceries, &c. constantly on hand, at moderate prices—produce of all kinds taken in exchange at market prices.

Baines, C. T., barrister at law.
Bradley, Thomas, blacksmith and axe factory.
Brown, Robert, general store.
Coleman, Smith, tannery.
Cross, —— fanning mill factory.
Currie, Adam, hotelkeeper.
Dickson, Andrew, flour and sawmills.
Dickson, Andrew, sheriff of the united counties of Lanark and Renfrew.
Drysdale, Alexander, blacksmith and axe factory.
Greer, James, waggon and sleighmaker.
Graham, Robert, waggon and sleighmaker.
Henderson, Rev. Alex., United Presbyterian.
Hillyard, Daniel, general store and postmaster.
Leith, John, saddler and harnessmaker.
McAdam, William, town reeve.
McAdam, William, hotelkeeper.
McFarlane, Mrs., hotelkeeper.
McNicol, Duncan, carpenter and builder.
Mann, Rev. Alexander, Church of Scotland.
Parker, George, cooper.
Quigley, James, carpenter and builder.
Ramage, Robert, baker.
Reed, W. H., tannery.
Royce, Charles, carding and fulling mill.
Russell, Andrew, & Son, general store.

PALERMO,

A VILLAGE situated in the Township of Trafalgar, and U. C. of Wentworth and Halton, C. W.—distant from Hamilton, 15 miles, distant from Toronto, 32 miles—usual stage fare, 2s. 6d. Population about 200.

ALPHABETICAL LIST OF PROFESSIONS, TRADES, &c.

APPELBE, JAMES, general merchant, Trafalgar.
MARLATT, O., steam saw mill and postmaster, Trafalgar.
MURRAY, ALEXANDER, general merchant and merchant tailor.
PALERMO IRONFOUNDRY, JACOB LAWRENCE, machinist, steam engine builder, millwright, and agricultural implement maker, &c.
PALERMO HOUSE HOTEL, J. SIMONS.
SWITZER, H. M., postmaster and general merchant.

Abbs, Rev. Geo., Episcopal Methodist.
Bowman, Samuel, tanner.
Buck, John, saw mill.
Dallas, John, D.
Davis, W., carpenter.
Dornan, J., boots and shoes.
Flynn, G., boots and shoes.
Harding, J., boots and shoes.
Hawthorn & Shuert, smiths.
McPhail, J., saddler.
Moore, J., boots and shoes.
Morse, S., carpenter.
Post, J., hotelkeeper, Trafalgar.
Proudfoot, John, miller and saw mill.
Robinson, A., tailor.
Roy, Rev. A. R., Episcopal Methodist.
Smith, W., waggonmaker.
Smith, A., waggonmaker.
Soules, J., waggonmaker.
Watson, John, tinsmith.
White, James, saw mill.
Whitney, Henry, carpenter.

PARIS,

A flourishing VILLAGE, situated on the Grand River, in the Townships of Dumfries and Brantford, United Counties of Wentworth and Halton, C. W.—distant from Brantford, 7 miles, from Dundas, 22 miles, from Galt, 13 miles, and from Hamilton, 26 miles—usual stage fare from Hamilton, 5s. Population about 1800. The Village is divided by Smith's Creek, into two parts, known as the Upper and Lower Village, and the addresses are given below accordingly, being designated by the letters U. V. or L. V.

AGENCIES OF ASSURANCE COMPANIES, BANKS, &c.

Canada Life Assurance Company, John Smith, agent, U. V.
Gore Bank, James Nimmo, agent, U. V.
Gore District Mutual Insurance Company, Daniel Totten, agent, L. V.
National Loan Fund Life and Equitable Fire Assurance Companies, J. A. Penton, agent, U. V.

ALPHABETICAL LIST OF PROFESSIONS, TRADES, &c.

ALLCHIN, WHITLAW, & Co., iron founders and machinists, L. V.
BENNETT, DANIEL, carriage, waggon and sleighmaker, U. V.
BRADFORD, O. D., Union house, L. V.—superior accommodation for travellers, and good yard and stabling attached to the premises.
CAPRON, HIRAM, J. P., town reeve, L. V.
CLODE, WILLIAM, dealer in dry goods, groceries, hardware, glass and crockery, U. V.
CURRIE, JAMES & JOHN, butchers and victuallers, L. V.
DAVIDSON, JAMES, dealer in dry goods groceries, hardware, glass and crockery ware, U. V.
FISHER, JAMES M., boot, shoe and leather store, U. V.—keeps always on hand a good stock of boots and shoes, and executes all orders, in the latest and most fashionable style of workmanship, and of the best materials.
IRWIN, JOHN, dealer in dry goods, groceries, wines and liquors, hardware, glass and crockeryware, U. V.
MACARTNEY, GEORGE, postmaster, and Paris flour mills, L. V.
MALTUS, ANDREW, cabinet and chairmaker, L. V.—manufactures every description of cabinetware and chairs of the best materials and workmanship, and upon moderate terms.
MILLER, JOHN, dealer in dry goods, groceries, hardware, glass and crockery, U. V.
MITCHELL, GEORGE, tailor and clothier, U. V.—makes to order every description of gentlemen's and youths' clothing, ladies' riding habits, &c., upon moderate terms, and in the latest and most approved styles.
MORE, ROBERT, dealer in dry goods, groceries, wines and liquors, hardware, glass and crockery, L. V.
NIMMO, JAMES, agent for Gore Bank, U. V
PENTON, JOHN A., conveyancer, clerk of division court, notary public, general and land agent, L. V.
PHILP, GUY, clothier and tailor. U. V.—is always prepared to attend to orders in every department of his line of business upon moderate terms, and with promptitude and punctuality.
SCOTT, GEORGE L., & Co., chemists and druggists, L. V.—paints, oils and dye stuffs of every description, stationery and school books constantly on hand.
SOWDON, SAMUEL, chemist and druggist, stationer and bookseller, L. V.—paints, oils and dye stuffs in every variety—a choice stock of perfumery, school books and stationery constantly on hand.
TAYLOR, WM. H., dealer in groceries, wines, liquors, &c., L. V.—keeps always on hand a good assortment of every article in his line of business, which he offers upon as moderate terms as any other house in the village.
TOTTEN, DANIEL, Paris woollen mills and manufactory, L. V.—manufactures tweeds, plain cloth, cassimeres, flannels and blankets, which he furnishes upon as good terms as any other house in the Province—carding and cloth dressing done to order upon reasonable terms—cash paid for wool in any quantity.
WHITLAW, CHARLES, new Paris flouring and plaster mills, L. V.—cash paid for wheat, rye, corn, barley and pork.

Wolverton, Asa, lumber merchant and general contractor, U. V.

Wood, Thomas, merchant tailor and clothier, L. V.—executes all orders in his line of business with neatness and despatch, and upon the most moderate terms.

Aikman, Richard S., general trader, U. V.
Allchin, William, wooden ware factory, L. V.
Arnold, Elijah, confectioner, L. V.
Batty, William, tin and iron plate worker, L. V.
Blackwood, Andrew, cooper, L. V.
Boyd, A., shoemaker, U. V.
Bullock, & Rhodes, painters and glaziers, L. V.
Calderwood, John, saddler and harnessmaker, L. V.
Capron, Walter, livery stables, L. V.
Caw, Rev. David, Church of Scotland.
Clarke, Thomas, tin and coppersmith, U. V.
Cleghorn, Rev. ——, Baptist.
Clement, Rev. ——, Wesleyan.
Currey, G. & Co., coopers, L. V.
Cooke, Dr., L. V.
Daly, T. M., general store, L. V.
Dixon, Dr., U. V.
Dutton, William, shoemaker, L. V.
Early, Gilbert, tin and coppersmith, L. V.
Farlow, William, watch and clockmaker, U. V.
Ferrell, Vanvoorhies, & Co., contractors on Great Western Railroad, L. V.
Finlayson, Hugh, saddler and harnessmaker, U. V.
Finlayson & Co., tanners, L. V.
Fisher, Charles, boots, shoes and leather, U. V.
Fisher, Robert, boots and shoes, U. V.
Forbes, John, Victoria hotel, U. V.
Forsyth, E. P., tailor, U. V.
Isintroul & Co., coopers, L. V.
Graham, John, cooper, L. V.
Gray, George A., barrister at law, L. V.
Green, Patrick, Paris hotel, U. V.
Greenstreet, H. J., conveyancer, U. V.
Haviland, William, carpenter, U. V.
Huntly, John, Globe hotel, U. V.
Kirkpatrick, Robert, mansion house, U. V.
Laycock, James, cabinetmaker, L. V.
Laycock, Dr. H. S., L. V.
Leavens, Leander, saddler and harnessmaker, L. V.
Logan, Patrick, general trader, L. V.
Manson, William, cooper, L. V.
McCosh, Dr., U. V.
McCosh, John, baker and grocer, U. V.
Mitchell & Johnson, carriagemakers, and blacksmiths, L. V.
Mitchell, James, fanning mill maker, L. V.
Naphegyi, Dr., beet root sugar factory, L. V.
Newcombe, R. & V., tailors, U. V.
Paris and Dundas Road Company, James Nimmo, president, James Pollock, sec. and treasurer.
Paris Star, weekly paper, office U. V.
Paris and Ayr Road Company, Asa Wolverton, president, James Black, secretary, U. V.
Patton & Currey, distillers, & general store, L. V.
Robertson, James, tailor, U. V.
Roberts, John, baker, U. V.
Ruttan, Rev. Charles, Church of England.
Smith, John, innkeeper, L. V.
Smith, J. P., agent for marriage licenses, and commissioner for taking affidavits in Queen's Bench, U. V.
Spence, G. innkeeper, U. V.
Spottiswood, Alexander, general trader, L. V.
Spratt, Thomas, boot and shoemaker.
Tennant, James, grocer and innkeeper, L. V.
Vincent, Rev. J., Congregationalist.
Waters, —— tinsmith, L. V.
Watts, Dr., L. V.
Young, William, shoemaker, U. V.

PEMBROKE,

A Village situated in the Township of Pembroke, and County of Renfrew, C. W.—distant from Bytown, 86 miles—usual steamboat fare from Bytown, 7s. 6d.—usual stage fare from Portage du Fort, 5s.

ALPHABETICAL LIST OF PROFESSIONS, TRADES, &c.

Bell, John and David, merchants, general traders, lumber dealers, and tannery.
Butcher, Rev. George B., Wesleyan.
Centres, Lewis, lumber merchant.
Church, Horace, saw and carding mill.
Currie, John, lumber merchant.
Davidson, James, lumber merchant.
Dunlop, A. H., lumber merchant.
Dunlop, John, lumber merchant.
Dunlop, Mrs. D. C., innkeeper.
Gould, Jason, steamboat and stage owner.
Henderson, Robert, architect.
Judge, Dr. John.
Johnston, James S., lumber merchant.
Ledgerwood, James, master builder.
Little, William, innkeeper.
Lynch, Rev. J., Roman Catholic.
McLaren & White, general traders.
Macaulay, Alex. and Chas., lumber merchants.
Martin, Robert, carpenter.
Melville, Rev. Andrew, Free Church.
Moffat, Alexander, miller and postmaster.
Moffat, W. & J. P., merchants, general store and lumber dealers.
O'Kelly, Christopher, lumber merchant.
O'Meara, Daniel, merchant and general trader.
Powell, Alexander W., lumber merchant.
Porteous, Robert, boot and shoe store.
Rowan, Joseph, innkeeper.
Supple, John, lumber merchant.
Sweezie, Aaron, blacksmith.
White, Peter, lumber merchant.

PENATANGORE,

A Village situated in the Township of Kincardine, County of Bruce, C. W.—distant from Toronto, 130 miles—usual stage fare 27s. 6d.

ALPHABETICAL LIST OF PROFESSIONS, TRADES, &c.

McKendrick, David, postmaster and general store.

Armstrong, John and William, ashery.
Beattie, William, cooper.
Brown, William, brewer.
Campbell, Malcolm, tailor.
Cole, Hiram, shinglemaker.
Crews, Rev. John, Methodist.
Fraser, Rev. William, Baptist.
McConnell, Hugh, blacksmith.
McDonald, John, general store.
McKenzie, David, shoemaker.
Maitland, William, plasterer.
Mathewson, Hugh, carpenter.
Narne, John, school teacher.
Rastal, William, general store.
Riach, John, general store.
Rowan, John, innkeeper.
Rowan, Duncan, shipowner.
Sutton, William, storekeeper.
Splane, Thomas, innkeeper.
Walker, Francis, innkeeper.
Withers, William, sawmill.
Youngs, W. S., carpenter.

PENETANGUISHENE,

A Village situated in the Townships of Tiny and Tay, and County of Simcoe, C. W.—distant from Barrie, 36 miles—usual steamboat fare from Penetanguishene to Owen's Sound, 10s.—usual stage fare from Penetanguishene to Barrie, 7s. 6d.

ALPHABETICAL LIST OF PROFESSIONS, TRADES, &c.

Agency, Bank of Upper Canada, W. B. Hamilton, agent.
Barrie Building Society, W. B. Hamilton, agent.
Bell, W. C., carpenter and builder.
Charest, Rev. A., Roman Catholic.
Copland, George, miller.
Champagne, Pierre, builder.
Colombus, Louis, blacksmith.
Dusome, Andrew, boot and shoemaker.
Equitable Fire Insurance Company, London, W. B. Hamilton, agent.
Farling, James, blacksmith.
Faribrass, Frederick, tailor.
Gordon, George, baker.
Hallen, Rev. George, Church of England.
Hamilton, W. B., wharfinger.
Hamilton, W. B., storekeeper, postmaster.
Jeffrey, Edward, storekeeper.
Jeffrey, Stephen, Huron hotel.
McFraser, Captain, F. C., owner steamer Gore.
National Loan Fund Assurance Company, London, W. B. Hamilton, agent.
O'Neil, William, boot and shoemaker.
Schneider, Charles, baker.
Simpson, William, storekeeper.
Simpson, William, notary public, and collector of customs.
Thompson, N. A., storekeeper.
Trudell, Marcus, carpenter and builder.
Warren, James, carpenter and builder.
Wright, James, butcher.

PERCY,

A Village situated in the Township of Percy, County of Northumberland, C. W.—distant from Trent Port, 22 miles. Population about 350.

ALPHABETICAL LIST OF PROFESSIONS, TRADES, &c.

Baldwin, Norman, blacksmith.
Bettes, Hiram, tinsmith.
Blair, Nelson, flour mill and carding mill.
Brock, Edson, harnessmaker.
Church, Oliver, carpenter and builder.
Classon, Simson, carriagemaker.
Divine, Patrick, cooper.
Douglas, John, blacksmith.
Dolton, William, blacksmith.
Douglas, John, clerk of division court.
Douglas, Alexander, shoemaker.
Fortin, Louis, innkeeper.
Fowler, —— flour mills.
Fraser, Abraham, carpenter and builder.
Gilchrist, John, general store.
Corvin, Charles, innkeeper.
Humphries, Israel, lumber merchant and sawmill.
Humphries, H. Y. H., lumber merchant.
Humphries, William, lumber merchant.
Hutton, James, storekeeper.
Maybee, Alfred, general storekeeper.
Miller, J. tanner, shoemaker and harnessmaker.
Percy, Dr. —— physician and surgeon.
Platt, William, postmaster and storekeeper.
Pratt, William, shoemaker.
Puffer, Henry, innkeeper.
Richmond, David, carriagemaker.
Roland, James B., shoemaker.
Renwick, Thomas, tailor.
Smith, Charles, tailor.
Summers, Patrick, tailor.
Tierney, John, shoemaker.

PERTH,

The County Town of the United Counties of Lanark and Renfrew, is situated on the River Tay in the Township of Drummond, C. W. The Town is 7 miles from the Rideau Canal, and the Tay is rendered navigable for that distance by means of five locks, which are capable of admitting barges carrying from 80 to 90 tons. Distance from Brockville direct, 40 miles—distance from Brockville by Smith's Falls, being the stage route, 47 miles—usual stage fare, reduced to 10s. Population about 2000.

PUBLIC OFFICERS.

Malloch, John G., judge of the county and division courts.
McMartin, Daniel, judge of the surrogate court.

Dickson, Andrew, sheriff of the united counties.
Matheson, Hon. R., M. L. C.
Sache, Chs. H., clerk of division and surrogate courts, and deputy clerk of the Crown.
Radenhurst, Thomas M., treasurer of the united counties.
Berford, W. R. F., clerk of the peace, and of the municipal council.
McKay, John, clerk of the county, bankrupt, and insolvent, courts.
Bell, James, registrar of county of Lanark.
Leslie, Anthony, revenue inspector and crown lands agent.
Grant, John P., postmaster.
Morris, Hon. William, agent for marriage licenses.

AGENCIES OF ASSURANCE COMPANEIS, BANKS, &c,

Brockville Mutual Fire Assurance Company, W. O. Buell, agent.
Canada Life Assurance Company, W. R. F. Berford, agent.
Colonial Life Assurance Company, W. O. Buell, agent.
Commercial Bank, Kingston, A. Leslie, agent.
Bathurst District Building Society, James Allan, secretary and treasurer.
National Loan Fund Life Assurance, and Equitable Fire Assurance Companies of London, James Bell, agent.

ALPHABETICAL LIST OF PROFESSIONS, TRADES, &c.

ADAMS, JOSHUA, jun., attorney at law.
ALLAN, JAMES, (1st,) dealer in dry goods, groceries, books, stationery, &c.
ALLAN, JAMES, (2nd,) Perth bakery and confectionery—a choice assortment of confectionery constantly for sale, wholesale and retail, at low prices.
BATHURST COURIER, weekly paper, Thompson & Rice, publishers.
BUELL, W. O., barrister at law, &c.
BELL, JAMES, registrar of the county of Lanark.
COOMBS, JOHN S., chemist and druggist—a good stock of every article in the line constantly on hand.
DEACON, JOHN, barrister at law, &c.
DOBBIE, JAMES, iron founder, general smith and manufacturer of stoves, ploughs, &c.
GLASSCOTT, WILLIAM, hotelkeeper and stage house—good accommodations for travellers and boarders, and charges moderate.
GRANT, JOHN P., postmaster, and dealer in dry goods, groceries, hardware, china, glass, &c.
HOGG, DAVID, cabinetmaker and upholsterer—a good stock of furniture always on hand or made to order, at low prices.
KERR, JOHN, dealer in dry goods, groceries, liquors, crockery, glass, &c.
MCCAFFREY, THOMAS, jun., saddler and harnessmaker—a choice stock always on hand or made to order, at reasonable prices.
MCDONALD, JOHN D., physician and surgeon.
MCDONNELL & HALL, (late Thompson & McDonnell,) importers of dry goods, groceries, hardware, china, glass, &c.
MCDONNELL, MURDOCH, warden of the united counties, and town reeve of Perth.
MCKAY, JOHN, attorney at law, &c.
MCMARTIN, DANIEL, judge of surrogate court and barrister at law.
MAIR, W. & J., dealers in dry goods, groceries, hardware, china, glass, &c.
MALLOCH, JOHN G., judge of the county and division courts.
MATHESON, R., & Co., importers of dry goods, groceries, hardware, china, glass, &c.
MEIGHAN, ARTHUR, dealer in dry goods, groceries, crockery, hardware, &c.
MURRAY, JOHN, & Co., importers of dry goods, groceries, hardware, china, glass, &c.
PATTERSON, JAMES, hotelkeeper—the house has been newly fitted up, and travellers or permanent boarders will find comfortable quarters and moderate charges.
RADENHURST, THOMAS M., barrister at law, treasurer of the united counties.
ROBERTS, JOHN, agent for E. S. Lyman, chemist, druggist and apothecary.
SACHE, CHARLES H., clerk of the surrogate and division courts, and deputy clerk of the crown.

SHAW, JAS., & SON, importers of staple and fancy dry goods, groceries, hardware, &c.
SHAW, WILLIAM M., attorney at law, &c.
WEATHERHEAD, THADDEUS, & CO., dealers in dry goods, groceries, liquors, hardware, crockery, &c.
WILSON, JAMES, M. D., physician and surgeon.

Alexander, George, bootmaker.
Bain, Rev. William, Church of Scotland.
Barry, George, innkeeper.
Bell, Rev. William, Church of Scotland.
Billings, Mark, hatter and furrier.
Berford, W. R. F., clerk of the peace, &c.
Brown, William, bootmaker.
Brown, John, bootmaker.
Butler, William, tinsmith.
Campbell, Mrs., grocer.
Campbell, Neil, smith and axemaker.
Campbell, John, tin and coppersmith.
Carnwath, John, brewer.
Cole, Richard, wool carder and cloth dresser.
Cox, George, carriagemaker.
Corigan, Daniel, grocer.
Dickson, Andrew, sheriff of the united counties.
Dooher, Patk., innkeeper.
Doran, John, storekeeper.
Duncan, Henry, baker.
Duncan, Rev. James, Free Church.
Elliott, Robert, carpenter and builder.
Fairbairn, John K., baker.
Ferrier, John, saddler and harnessmaker.
Gardener, George, tailor.
Gordon, Charles, innkeeper.
Haggart, John, grist and saw mills.
Hall, Francis, bootmaker.
Harris, Rev. Michael, Church of England.
Holliday, Francis, grocer and saddler.
Hicks, James, grocer.
Holliday, David, tanner and whipmaker.
Hughes, James, tailor.
Jackman, Thomas, bootmaker.
James, L., blacksmith.
Kellock, Robert, fanning mill maker.
Kerr, James, general store.
Kerr, D., & Co., general store.
Kilpatrick, William, tanner.
Leslie, Andrew, revenue inspector, &c.
Lafferty, James, blacksmith.
Leishman, James, tailor.
McCallum, John, hotelkeeper.
McCummiskey, Peter, boarding house.
McDonough, Rev. T. H., Roman Catholic.
McLean, David, distillery.
McEwen & Morris, brewery.
McDonald, R., bootmaker.
Masterson, Mrs., grocer.
Miller, Chase, foundry.
Morrison, John, carpenter and builder.
Nelson, Cornelius, watchmaker.
Neilson, Dr. Jos. A., physician and surgeon.
Nicol, James, M. D.
Nichols, Charles, innkeeper.
O'Brien, William, bootmaker.
Rudd, John, tailor.
Scott, Rev. J., Wesleyan.
Sinclair, the Misses, ladies' school.
Stewart, John, innkeeper.
Templeton, James, tannery.
Thompson & Rice, printers.
Walker, Andrew, tailor.
Wordie, Mrs., innkeeper.

PETERBORO',

The COUNTY TOWN of the County of Peterborough, is situated on the Otonabee River, in the Township of Monaghan, C. W.—distant from Cobourg, 30 miles—usual fare, by stage and steamboat, in summer, 5s., usual stage fare in winter, 5s.—distant from Port Hope, 30 miles—usual fare, by stage and steamboat, in summer, 5s., usual stage fare in winter, 5s. Population about 2000.

PUBLIC OFFICERS.

Hall, G. B., judge of the county and surrogate courts.
Hall, James, M. P. P. for Peterborough.
Conger, W. S., sheriff.
Wrighton, W. H., clerk of the peace and deputy clerk of the crown.
Rubidge, Charles, county registrar.
Fortye, Thomas, clerk county court and registrar surrogate court.
Crawford, Walter, crown lands agent.
Millburn, Thomas, revenue inspector.
Short, Thomas, warden of the county, Keene.
Hudson, Charles, mayor of Peterboro'.
Carver, S. J., postmaster.
Vizard, W. H. J., town clerk.
Ferguson, Frederick, county treasurer.
Hall, J. J., clerk of division court.
Sheridan, Walter, clerk county council.
Reed, John, county engineer.
Nicholls, R., town treasurer.
Norton, Henry, jailor.

AGENCIES OF ASSURANCE COMPANIES, BANKS, &c.

Bank of Montreal, Robert Nicholls, agent.
Canada Life Assurance Company, Charles Rubidge, agent.
Colonial Life Assurance Company, Robert Nicholls, agent.
National Loan Fund, Life and Equitable Fire Assurance Companies of London, W. H. Wrighton, agent, Court-house.
Provincial Mutual Fire Assurance Company, James Hall, agent, Hunter st.
Mutual Fire Assurance Company, Newcastle district, Robert Nicholls, agent.

ALPHABETICAL LIST OF PROFESSIONS, TRADES, &c.

ALBRO, JOHN F., dealer in dry goods, groceries, hardware, crockery, &c., and country produce, George st.
BETHUNE, ALEXANDER, dealer in groceries, crockery, glass and country produce, George st.
BRADBURN, THOMAS, dealer in dry goods, groceries, hardware, crockery, &c., George st.
BURNHAM, ELIAS, barrister and attorney at law, George st.
BUTLER, REV. JOHN, Roman Catholic.
CONGER, W. S., sheriff of the county, George st.
COULTER, WILLIAM, chemist and druggist, George st.—paints, oils, dye stuffs, perfumery, books, stationery, &c., for sale on moderate terms.
CRESWELL, WILLIAM, Victoria inn, Hunter st.—travellers or permanent boarders will find good accommodations and moderate charges; good yard and stabling attached to the premises.
DENNISTOUN, ROBERT, barrister and attorney at law, master extraordinary in chancery, and notary public, Market square.
EASTLAND, WILLIAM, dealer in dry goods, groceries, hardware, crockery and produce, George st.
EDMISON, HENRY, general smith and steam engineer—steam engines manufactured, and every description of repairs executed in the best manner, and upon reasonable terms.
FISHER, THOMAS J., Albert house, stage house, livery stables, and steamboat office, George st.—travellers will find this a comfortable house and charges moderate.
HALL, JAMES, tannery, Hunter st.
HASLEHURST, GEORGE, printing office, George st.
NICHOLLS, ROBERT, dealer in dry goods, groceries, hardware, crockery and country produce, corner of Simcoe and Water sts.
PERRY, DR. EGERTON, M. D., George st.
PERRY, CHARLES, dealer in dry goods, hardware, china, glass, &c., and lumber merchant, corner of George and Hunter sts.
SNYDER, WILLIAM, dealer in dry goods, groceries, hardware, crockery and country produce, George st.
TYRE, GREENE, & Co., dealers in dry goods, groceries, liquors, hardware, crockery and country produce, George st.
VIZARD, WILLIAM H. J., attorney at law, George st.
WEEKLY DESPATCH, newspaper, G. Haslehurst, George st.
WHITE, THOMAS, boot and shoe store, George st.—a good stock of boots and shoes constantly on hand or made to order, of the best quality and at reasonable prices.
WINCH, RICHARD, butcher, Simcoe st.

Allan, George, smith and machinist, George st.
Allan, George, blacksmith, George st.
Almond, Francis, watchmaker, George st.
Armstrong, F. H., storekeeper, George st.
Arnott, William, baker, George st.
Ayres, P. J., axe factory, Scotch village.
Bailey, G. W., accountant and general agent, Water st.
Baxter, William, innkeeper, George st.
Beatty, Thomas, innkeeper, George st.
Beatty, R. P., tailor, George st.
Beavis, Thomas, shoemaker, Simcoe st.
Bell, James, general store, George st.
Bell, William, chemist and druggist, Hunter st.
Bigelow, J. R., tin and coppersmith, Hunter st.
Blackstock, Robert, saddler and harnessmaker, George st.
Brown, Templeton, watchmaker, George st.
Brown, James, tailor, George st.
Burnham, Dr. George, Water st.
Cathcart, Andrew, hardware, Hunter st.
Chambers, Thomas, commercial hotel, corner of Water and Hunter sts.
Chartrain, Gabriel, cabinetmaker, George st.
Clancy, John, blacksmith, Scotch village.
Cragie, J., carpenter and builder, Scotch village.

Cluxton, William, general store, George st.
Crothers, David, blacksmith, George st.
Curry, William, dry goods, George st.
Davey, John, baker and grocer, George st.
Davis, John, mason and bricklayer, Simcoe st.
Dickson, Samuel, saw mill, River side.
Dunsford, George, barrister and attorney at law, Water st.
Edwards, James, storekeeper, Hunter st.
English, John, machinist and smith, Charlotte st.
Fleming, Robert, dry goods, George st.
Gilmour, Rev. J., Baptist.
Green, Benjamin, storekeeper, Water st.
Hagart, John, tailor, Hunter st.
Hall, John, grist and saw mills, River side.
Hall, William, saddler, George st.
Haney, James, iron foundry and machine shop, Scotch village.
Hartley, Samuel, mason and bricklayer, South Town hill.
Hamilton, James, foundry, George st.
Hay, Dr. Thomas, Brock st.
Heard, John, mason and bricklayer, Brock st.
Henthorn, James T., baker, George st.
Hogan, Michael, innkeeper, George st.
Hopkins, Daniel, plasterer, Water st.
Hope & Sanderson, planing and saw mills, George st.
Howard, Rev. Isaac B., Wesleyan.
Hudson, Charles, storekeeper, Hunter st.
Hunter, Robert W., grocer, George st.
Hurley, Rev. Robert, Bible Christian.
Hurley, James, cabinetmaker, George st.
Hutchinson, Thomas, blacksmith.
Jenkins, George, tailor, George st.
Johnson, Hugh, farrier, Hunter st.
Johnson, William, tailor, Water st.
Keele & Wright, boot and shoemakers, George st.
Kelly, Thomas, grocer, George st.
Kempt, A. W., druggist, George st.
Kennedy, John, painter and glazier, Water st.
Kingdon, William, cooper, Simcoe st.
Leach, William, blacksmith, Scotch village.
Lannin & Finley, shoe store, George st.
Law, Alexander, chemist and druggist, George st.
Lathrop, ——, shingle factory, River side.
Leonard, Thomas, shoemaker, George st.
Lundy, William, grocer, George st.
Lundy, William, distiller and grocer, George st.
McBurney, William, saddler and harnessmaker, George st.
McDonald, John, tailor, Scotch village.
McDonald, Duncan, blacksmith, George st.
McGregor, William, carpenter and builder, Scotch village.
McGregor, L., shingle factory, River side.
McNab, Dr. John, Hunter st.
McNeil, Alexander, storekeeper, George st.
Marshall, Christopher, baker, George st.
Malcolm, William, iron foundry and carriage-maker, Simcoe st.
Marshall, R. L., shingle factory, River side.
Might, John, saddler and harnessmaker, George st.
Miller, Mrs., grocer, George st.
Mowry, John, iron foundry and machine shop, Scotch village.
Moffat, John, grist and saw mill, 1 mile north of town.
Neimeier, Dr. George, Simcoe st.
Nesbitt, E. J., saddler and harnessmaker, Hunter st.
O'Beirne, Ivan, barrister, Water st.
Palmer, R. D., hotelkeeper, George st.
Patterson, James R., bookseller and stationer, George st.
Peek, Arthur, brewer, Scotch village.
Poole, Thomas, cabinetmaker, George st.
Reid, John, land surveyor, Hunter st.
Ridley, R., storekeeper and druggist, George st.
Roberts, Rev. E., Baptist.
Roe, William, carpenter and builder, George st.
Roger, Rev. J. M., Free Church.
Russell, Thomas, shoemaker, Water st.
Rogers, R. D., miller and grocer, Scotch village.
Roy, John, tannery, George st.
Ryan, Patrick, tannery, George st.
Shaw, Joseph, tailor, George st.
Spalding, Clark, brewer and distiller, George st.
Stalker, Joseph, shoemaker, Water st.
Stevenson, James, tin and copper smith, George st.
Stinson, Robert, shoe store, George st.
Sperry, ——, rakemaker, 1 mile from town.
Tanner, Robert, boot and shoemaker.
Tasker, William, shoemaker, Scotch village.
Taylor, Rev. R. J. C., M. A., Church of England.
Taylor, D., carpenter and builder, Scotch village.
Towns, Robert, woollen factory, South Town.
Thompson, Robert, general store, George st.
Waddell, Robert, carriagemaker and blacksmith, George st.
Walton, R., saddler and harnessmaker, George st.
Wortzer, Napoleon, carding and fulling mills, Peterboro' East.

PETERSBURG,

A small VILLAGE situated in the Township of Wilmot, County of Waterloo, C. W.—distant from Berlin, 6 miles. Population about 80.

ALPHABETICAL LIST OF PROFESSIONS, TRADES, &c.

Ernst, John, general store and postmaster.
Wilker, Peter, blacksmith.
And 2 innkeepers, 1 tanner, 2 shoemakers, and 1 tailor.

PHILLIPSBURGH,

A VILLAGE situated in the Seigniory of St. Armand, County of Missisquoi, C. E., on the shore of Missisquoi Bay—it is a port of entry, and for some purposes a warehousing port—distant from St. Johns, 22 miles, from Highgate, Vermont, 8 miles.

ALPHABETICAL LIST OF PROFESSIONS, TRADES, &c.

EATON, J. W., dealer in dry goods, groceries, hardware, &c., and commission agent, and at Pigeon Hill, St. Armands West.

NYE, D. T. R., postmaster, commission merchant, bookseller and stationer—books, magazines, periodicals, &c., at publishers' prices.

Booth, J. T., shoemaker.
Brown, J. C. & S., grocers.
Brigham, J. S., M. D.
Crothers, T., tailor.
Death & Vincent, tinsmiths.
Dease, P. W., M. D.
Ford, Launson, mayor.
Henderson, John, surveyor of customs.
Hickock, William, bailiff.
Hinckley, Levi, innkeeper.
Humphreys, J. H., blacksmith.
Keenan, Michael, innkeeper.
Moore, H. F. & Co., general store.
Roberts, W., tailor.
Stanley, J., harnessmaker.
Smith & Death, general store.
Randall, Mrs., school teacher.
Russel, P. P., collector of customs.
Scott, Rev. W., Wesleyan.
St. Lawrence Insurance Company, D. T. R. Nye, agent.
Rouville & Missisquoi Insurance Company, A. Young, secretary.
Whitwell, Rev. R., Church of England.
Young, Alexander, custom-house agent.

PHILLIPSVILLE,

A VILLAGE situated in the Township of Bastard—distant from Brockville, 28 miles—from Kingston, 44 miles. Population about 100.

ALPHABETICAL LIST OF PROFESSIONS, TRADES, &c.

Alguire, Isaac, blacksmith.
Brown, James, grist and saw mill.
Downey, Patrick, carriagemaker.
Johnston, Christopher, innkeeper.
Landen, John, tannery.
Lewis & Co., general store.

PICTON,

The COUNTY TOWN of the County of Prince Edward, is situated on the Bay of Quinté, in the Township of Hallowell, C. W.—distant from Kingston by water, 40 miles—usual steamboat fare, 5s.—distant from Kingston by land, 40 miles—stage fare, 10s.—from Belleville, 22 miles—usual steamboat fare, 5s.—stage fare in winter, 6s. 3d. Population about 1600.

PUBLIC OFFICERS.

Fairfield, D. L., judge of the county court.
Washburn, Simeon, judge of the surrogate court.
Stevenson, D. B., M. P. P. for Prince Edward.
Roblin, J. P., county registrar, crown lands agent and collector of customs.
McDonald, James, sheriff for Prince Edward.
Low, Phillip, clerk of the peace and mayor of Picton.
Mortimer, Cecil, deputy clerk of the crown, and agent for marriage licenses.
Merril, S., registrar of surrogate court.
Downs, J. P., clerk of county court.
Chapman, R. J., clerk of the county council.
Hubbs, Adam, revenue inspector.
Clute, John S., landing waiter of customs.
Barker, David, postmaster.
Murray, Lempriere, town clerk.
Bentley, Wilson, deputy sheriff.
McGuire, T., jailor.

AGENCIES OF ASSURANCE COMPANIES, BANKS, &c.

Bank of Montreal, Cecil Mortimer, agent.
Commercial Bank, Midland District, David Smith, agent.
Canada Life Assurance Company, Robert Nichol, agent.
National Loan Fund Life Assurance Company, and Equitable Fire Assurance, James McDonald, agent.
Provincial Mutual Fire Assurance Company, R. S. Chapman, agent.

ALPHABETICAL LIST OF PROFESSIONS, TRADES, &c.

BARKER, DAVID, iron foundry, and steam engine works, stoves and castings of every description manufactured in a manner second to none in the province.
BOG, THOMAS, & Co., dealers in dry goods, groceries and crockery.
CHAPMAN & STRIKER, chemists and druggists, grocers, &c.

DOWNS, JOHN P., clerk of division court.
FITZGERALD, R. J., barrister and attorney at law.
HAIGHT, C., chemist and druggist, bookseller and stationer.
LOW, PHILLIP, barrister and attorney at law.
MCFAUL, B. & Co., dealers in dry goods, groceries, hardware, crockery and country produce, also wharfingers and storage warehouse.
MILLER & BROTHERS, across the bridge, wholesale and retail dealers in dry goods, groceries, hardware, crockery and country produce, and tanners of Spanish sole leather.
MORTIMER, CECIL, deputy clerk of the crown, clerk of county court, and agent for marriage licenses.
MITCHELL, ROBERT, tailor and clothier—every description of clothing made to order, of the best materials and workmanship and upon moderate terms.
PICTON SUN, weekly paper, Moran & Striker, printers.
NORTHGRAVES, WM., watchmaker and jeweller—particular attention paid to cleaning and repairing watches and clocks—jewellery of all kinds repaired in the best manner.
NICHOL, ROBERT, barrister and attorney at law, and notary public.
ROBLIN, J. P., registrar for the county, agent for crown lands and collector of customs.
SHAW, SAMUEL R., Mansion House hotel and stage house—travellers will find every convenience at this house.
SPARHAM, E. B., M. D., physician and surgeon.
YARWOOD, WILLIAM THOMAS, merchant tailor—clothing of every description made to order of the best materials, in the most approved style, and upon moderate terms.

Alexander, William, North American hotel.
Ayres, Robert, fancy store.
Babbitt, Archibald, general blacksmith.
Bruce, David, baker and confectioner.
Case, Hiram, Steamboat hotel.
Chadd, George, grocer and baker.
Clarke, William, watchmaker.
Donnolly, Thomas, printing office.
Dunn, William, grocer and baker.
Gibbon, J., shoemaker.
Gillespie, James, cabinetmaker.
Hart, Samuel, carriagemaker.
Hubbs, Adam, tanner and shoemaker.
Lawlor, Rev. Murtagh, Roman Catholic.
Low, Phillip, agent for steam mill. N. B.—The mill is for sale.
Macauley, Rev. William, Church of England.
McCulloch, Rev. William, Wesleyan.
McFaul's wharf and storehouses, B. McFaul & Co.
McGowan, William, boots and shoes.
McKay, Donald, sen., tailor and clothier.
McKay, Donald, jun., dry goods and groceries.
McFadden, Thomas, butcher,
McMillan & Brothers, dry goods.
McMillan, John, grocer.
Merril, Samuel, barrister and attorney at law.
Miller & Brother, tanners of Spanish sole leather, and general leather merchants.
Moore, Dr. Thomas.
Moran & Striker, printing office.
Nettleton, Rosewell, saddler and harnessmaker.
Nettleton, Mrs., milliner.
Norman, Robert, tin and coppersmith.
O'Shea, D., boots and shoes.
Patterson, Christopher, barrister and attorney at law.
Pope, William, carriagemaker.
Porter, James, boot and shoemaker.
Post, Mrs., hotelkeeper.
Proctor, John, merchant.
Pruyn, Dr. A. V. V., physician and surgeon.
Pyer, Calvin, hatter, furrier, and bookseller.
Prince Edward Gazette, weekly paper, Thomas Donnolly, printer.
Ramsay & Thorp, general store.
Ried, Rev. Robert, Free Church.
Ross, Walter, general store.
Sawyer, Rufus, cabinetmaker.
Smith, Charles, grocer and tailor.
Sweeny, W., hatter and furrier.
Taylor, Francis, sen., brewer.
Taylor, Francis, jun., butcher.
Thorp, Henry, distiller.
Wallace, Luke, saddler and harnessmaker.
Washburn, Paul, general store.
Weatherall & Taylor, tin and coppersmiths.
Whitcomb, Mrs., milliner.
Wilson, Stuart, & Son, foundry and general store.
Wright, James, shoemaker.
Wycott, James, hardware.

PINE GROVE,

A VILLAGE situated in the Township of Vaughan, County of York, C. W.—distant from Toronto, 17 miles—usual stage fare, 2s. 6d. Population about 150.

ALPHABETICAL LIST OF PROFESSIONS, TRADES, &c.

ROE, PETER, & Co., general storekeepers.
Buttery, F., brewer.
Bywatter, R., storekeeper.
Dale, L., innkeeper.
Farreghar, J., innkeeper.
Gamble, J. W., woollen factory, grist and oat mills, distillery, tannery, and glove factory.
Higgins, D., common school teacher.
Rankin, Dr., physician and surgeon.
Tucker, Rev. W. G., Church of England.
Also 2 blacksmiths, 1 saddler, and 2 waggon-makers.

POINTE AUX TREMBLES, *en haut*,

A VILLAGE situated on the Island of Montreal, 9 miles below the city, from which to the village is a delightful drive along the banks of the river. Population of the village and parish about 1150.

ALPHABETICAL LIST OF PROFESSIONS, TRADES, &c.

Archambault, J. B., boarding house.
Beaudry, N., general store.
Brion, Octave, notary.
Desrochers, Régis, wheelwright.
Dubrule, Captain Pierre.
Dunbar, Mrs., storekeeper.
Fontaine, Dr., physician and surgeon.
Gariepy, Charles, wheelwright.
Laporte, Joseph, commissioner of court.
Lafrance, Joseph, shoemaker.
Levingston, Mrs., grocery store.
Mignault, Moïse, commissioner of court.
Mouet, Gabriel, blacksmith.
Porlier, Rev. F. R., Roman Catholic.
Provost, Baptiste & Hubert, wheelwrights.
Tanner, Rev. J. E., French Protestant, principal of the Pointe Aux Trembles school.

POINTE AUX TREMBLES, *en bas*,

A VILLAGE situated on the River St. Lawrence, in the Seigniory of Neuville, County of Portneuf, C. E.—distant from Quebec, 21 miles.

ALPHABETICAL LIST OF PROFESSIONS, TRADES, &c.

Auger, Lieutenant Colonel François.
Auger, Zéphirin, boarding house.
Beaudry, Norbert, general store.
Beaudry, Narcisse, general store.
Bertrand, Miss Sophie, general store.
Convent of Pointe Aux Trembles. Sister St. Monique, Superior, number of pupils, over 90.
Delisle, N., general store.
Dubord, Hypolite, shipyard.
Faucher, Pierre, H., notary.
Faucher, dit Chateauvert, Captain Eustace.
Gagné, Jean, J. P., general store.
Grenier, Léger, general store.
Hardy, Moïse, general store.
Laroche, François, notary.
Larue, Eugène and Charles, seigniors of Neuville.
Larue, F. X., postmaster and notary.
Parent, Rev. Louis E., Roman Catholic.
Proulx, S., notary.
Papillon, Joseph, miller.
Rochette, Captain Joseph.
St. Jean, Antoine, shipyard.
Trudel, Charles, M. D.

POINTE CLAIRE,

A VILLAGE situated on the Island of Montreal—distant from the city, 16 miles—usual steamboat fare, 2s. 6d.—usual stage fare, 5s. Population about 150.

ALPHABETICAL LIST OF PROFESSIONS, TRADES, &c.

Clairmont, Augustin, grocer.
D'Auost, Joseph, grocer.
Ducheneau, Thomas, grocer.
Mallet, Vital, grocer.
Ricard, Rev. P. D., Roman Catholic.
Valois, C., notary and postmaster.
Valois, Dr. F. E.

POINTE DU LAC,

A VILLAGE situated at the east end of Lake St. Peter, in the Seigniory of Pointe du Lac, and County of St. Maurice, C. E.—distant from Montreal, 81 miles—from Quebec, 99 miles. Population of the Seigniory about 1100.

ALPHABETICAL LIST OF PROFESSIONS, TRADES, &c.

Dupont, Mrs. Louis, boarding house.
Garceau, Captain Antoine.
Gauthier, Major Joseph.
Malhiot, Dr. Charles, grist and saw mills.
Paradis, Rev. Didier, Roman Catholic.
Piche, Michel, miller.
Rouelle, Captain Joseph.

POINTE LEVI,

A VILLAGE beautifully situated on the River St. Lawrence, in the Seigniory of Lauzon, opposite Quebec—to which city small steam ferry boats ply every half hour—fare, 3d. Population about 1200.

ALPHABETICAL LIST OF PROFESSIONS, TRADES, &c.

Bourget, Charles, notary public.
Begin, Rigobert, captain of militia.
Couillard, Jean Baptiste, public notary.
Chaperon, Louis Fréderic, M. D.
Deziel, Rev. Joseph David, Roman Catholic.
Fraser, Thomas, captain of militia.
Guay, François Marcel, notary public, justice of the peace, and captain of militia.
Guay, Benoni, M. D.
Jiasson, Joseph, M. D.
Leclaire, Victor, general store.
Octeau, Siméon, captain of militia, and justice of the peace.
Patton, Duncan, ship and timberyard owner.
Patton, Horatio Nelson, justice of the peace.
Price, William, ship and timberyard owner.
Robertson, Charles, lieutenant colonel of militia.
Russell, William, ship and timberyard owner.
Samson, Amable, captain of militia.
Samson, Jean Baptiste, general store.
Samson, Joseph, major of militia.
Tibbets, James, ship and timberyard owner.

PORTAGE DU FORT,

A VILLAGE situated on the Ottawa River, in the Township of Litchfield, County of Ottawa, C. E.—distant from Bytown, 61 miles—usual steamboat and stage fare, 16s. 3d. Population about 250.

ALPHABETICAL LIST OF PROFESSIONS, TRADES, &c.

Atkinson, Henry, millowner.
Belanger, A., cooper.
Bouvier, Rev. Joseph, Roman Catholic.
Brace, T. M., lumber merchant.
Colvin, George, carriagemaker.
Cotton, Hiram, lumber merchant.
Drew, M. M. & Co., general store.
Force, P., lumber merchant.
Fox, P., agent St. Lawrence Insurance Company.
Gordon, John, mason.
Heath, E., lumber merchant.
Hilliard, M., lumber merchant.
How, Owen, axemaker.
Julien, Joseph, innkeeper.
McLaren & White, general store.
McLaren, D. F., postmaster.
Maxwell, James E., schoolteacher.
Prout, Margaret, innkeeper.
Purvis, A., physician and surgeon.
Quinn, John D., tailor.

PORT BURWELL,

A VILLAGE situated at the mouth of Otter Creek on Lake Erie, in the Township of Bayham, County of Middlesex, C. W.—distant from Toronto, 137 miles—from London, 45 miles—from Vienna, 3 miles. Population about 300.

ALPHABETICAL LIST OF PROFESSIONS, TRADES, &c.

Bellairs, J. P., collector of customs and lighthouse keeper.
Burwell, L., postmaster and forwarder.
Farthing, James, storekeeper and butcher.
Hutchinson, W. C., innkeeper.
Jones & Son, steam saw mills.
McAth, James, general store.
Pielcher, J., cabinetmaker.
Read, Rev. F. B., Church of England.
Richardson & Co., general store & steam saw mills.
Scott, Anne, general store.
Walington, B., cabinetmaker.

PORT COLBORNE,

A VILLAGE situated on the shore of Lake Erie, at the outlet of the Welland Canal, in the Township of Humberstone, County of Welland, C. W.—distant from Toronto, 108 miles—distant from Buffalo, U. S., 20 miles—usual steamboat fare, 3s. 9d.

ALPHABETICAL LIST OF PROFESSIONS, TRADES, &c.

FORTIER, JAMES, postmaster.
Cartier, L. G., general store.
Caiton, William, shoemaker.
Fortier, C. G., steamboat owner and captain.
Greenwood, J., butcher.
Gordon, John, innkeeper.
Hall, Valentine, custom-house officer.
Hanley, John, innkeeper.
McCaw, John, shoemaker.
McChesney, John, carpenter.
McGillory, John, locktender on canal.
Manley, J., grocer.
Park, Thomas, collector of customs.
Rea, John, blacksmith.
Robinson, W. B., innkeeper.
Schofield, Thomas, grocer and baker.

PORT CREDIT,

A VILLAGE situated on the River Credit, at its junction with Lake Ontario, in the Township of Toronto, County of York, C. W.—distant from Toronto, 15 miles—usual steamboat fare, 1s. 3d.—usual stage fare, 1s. 10½d. Population about 250.

ALPHABETICAL LIST OF PROFESSIONS, TRADES, &c.

Armstrong, G. W., innkeeper.
Colton, R., postmaster, general merchant and ship yard.
Edwards, Isaac, blacksmith.
Ellis, C. R., school teacher.
Giles, Thomas, carpenter.
McLaughlin, J., shoemaker.
Neeson, H., innkeeper.
Neeson, H., carpenter.
Romain, P. Z., merchant.
Shaw, James R., blacksmith.
Thompson, Mrs., school teacher.
Travis, James, blacksmith.
Trotter, Thomas, carpenter.
Upton, Frederick, wharfinger.

PORT DALHOUSIE,

A VILLAGE situated at the entrance of the Welland Canal, in the Township of Grantham, County of Lincoln, C. W.—distant from St. Catharines, 5 miles—usual stage fare, 1s. 3d.—distant from Hamilton, 36 miles—usual steamboat fare, 3s. 9d.

ALPHABETICAL LIST OF PROFESSIONS, TRADES, &c.

CLARK, JOHN S., collector of Welland canal tolls.

CLARK, JOHN, custom-house officer.
JOHNSON, JOHN, Lake House hotel.
LAURIE, JOHN, miller.
LAURIE, ROBERT, town reeve.
LAURIE, ROBERT, & Co., millers.
LAURIE, (ROBERT), & BLAIR, (JOHN), ship and general blacksmiths.
LAURIE, WILLIAM, millwright.
MARTINDALE, JOHN H., merchant and postmaster.
MESSMORE, JOHN, shiptower.
PAWLING, NATHAN, merchant and J. P.
PAWLING, WILLIAM, saddler.

Abbes, Robert, shipbuilder.
Armstrong, William, shiptower.
Bell, Elizabeth, grocer.
Carter, William, shiptower.
Danton, John, tailor.
Dixon, Rev. Alexander, Church of England.
Guest, George, butcher.
McLelland, Robert, public school teacher.
McLaren, Miss, school teacher.
McMahon, Owen, shiptower.
Mavor, James, locktender.
Nealand, James, shoemaker.
Plumsteel, Simon, shoemaker.
Read, Thomas, crown inn.
Smith, John, North American hotel.
Smith, John, butcher.
Woodhall, James, locktender.
Woodhall, Jonathan, lighthouse keeper.
Wood, Mary, grocer.

PORT DOVER,

A VILLAGE in the Township of Townsend, and County of Norfolk, C. W., is situated on Paterson Creek, Lake Erie,—distant from Hamilton, 37 miles—usual stage fare, 7s. 6d. Population about 600.

PUBLIC OFFICERS.

Haycock, F. H., collector of customs.
Ryerse, J., landing waiter.
Powell, I. W., town reeve and commissioner Queen's Bench.
Thomson, A., Walker, J., Walker, S., and Decow, J., township councillors.
Waters, Henry, postmaster.

ALPHABETICAL LIST OF PROFESSIONS, TRADES, &c.

BEAUPRE, J., Royal Exchange hotel and stage house.
BUCKWELL, A., dealer in groceries, hardware, crockery, &c.
BURTON, E., attorney, notary and conveyancer.
ELLIS & JOHNSTON, ironfounders and waggonmakers.
HALL, EDWARD, lumber merchant.
LAWSON, J., steam tannery.
LEES, A., civil engineer.
POWELL, I. W., & SON, warehousemen and shipping agents.
RIDDELL, JAMES, dealer in dry goods, groceries, &c.
RIDDELL, ROBERT, soap and candle factory.
ROBINSON, CHARLES, lumber merchant.
WATERS, HENDRY, & Co., oak timber merchants, &c.
WHEELER, HENRY, lumber merchant.

Armstrong, W., saddler.
Brown, C. R., innkeeper and baker.
Bradley, J., grocer.
Buck, D., blacksmith.
Crawford, G., tailor.
Drake, D., baker.
Ellsworth, W., blacksmith.
Hendry, Benjamin, tailor.
Mudford, C., tailor.
Murphy, J., boots and shoes.
Neil, M. O., tinsmith.
Nottingham, S., boots and shoes.
Norton, T., boots and shoes.
Palmer, J., M. D.
Passmore, G., boots and shoes.
Seger, J., M. D.
Simpson, J., cabinetmaker.
Sinclair, R., boots and shoes.
Thompson, A., tailor.
Thompson, J., blacksmith.
Thompson, A., merchant and miller.
Vears, J., weaver.
VanNorman, J., innkeeper.
Varey, B., plasterer.

PORT ELGIN,

A VILLAGE situated on the Gallops Canal, in the Township of Edwardsburgh—distant from Prescott, 9 miles—from Cornwall, 41 miles. Population about 120.

ALPHABETICAL LIST OF PROFESSIONS, TRADES, &c.

Adams, Lemuel, storekeeper.
Aiken & Bailey, general store.
Akin, W. S., postmaster.
Bear, Robert, innkeeper.
Cameron, Nicholas, innkeeper.
Gates, Dr. W.
Jellyman, James, preventive officer.
McMillan, A., collector of customs and canal tolls.
McPherson, Kenneth, general store.
Plees, Rev. H. E., Church of England.
Piercy, Thomas, tailor.
Popps, John, saw mill.
Slorah, James, general store.
Waddell, Thomas, blacksmith.

PORT HOPE,

A TOWN situated on the shore of Lake Ontario, in the Township of Hope, County of Durham, C. W.,—distant from Kingston, 112 miles—usual steamboat fare, 10s.—usual stage fare, 32s. 6d.—distant from Toronto, 65 miles—usual steamboat fare, 10s.—usual stage fare, 17s. 6d. Population about 2500.

PUBLIC OFFICERS.

Day, Thomas T., clerk of division court, Walton st.
Evatt, Francis, town clerk, Walton st.
Hughes, Charles, treasurer, Walton st.
Forbes, Henry, customs surveyor and clerk, Ward st.
M'Kibbin, James, revenue inspector, county Durham, Ward st.
North, James, high constable, Walton st.
Smart, David, postmaster, Ward st.
Smith, James, M. P. P., mayor of Port Hope.
Smith, E. P., crown lands agent, Walton st.
Ward, Thomas, clerk of the peace, and judge surrogate court, Ward st.
Ward, G. C., registrar for Durham, Mill st.
Whitehead, M. F., collector of customs, and registrar surrogate court, Ward st.

AGENCIES OF ASSURANCE COMPANIES, BANKS, &c.

Ætna Insurance Company, Fire and Marine, J. M. Andrews, agent, King st.
American National Life Assurance Company, W. Burnham, agent, Walton st.
Bank of Montreal, R. N. Waddell, agent, Walton st.
Bank of Upper Canada, E. P. Smith, agent, Walton st.
Britannia Life Assurance Company, E. P. Smith, agent, Walton st.
British America Fire and Marine Assurance Company, John Smart, agent, Walton st.
Canada Life Assurance Company, Francis Evatt, agent, Walton st.
Clinton and Essex Mutual Assurance Company, C. Quinlan, agent, Walton st.
Colonial Life Assurance Company, D. Smart, agent, Ward st.
Commercial Bank, M. D., W. F. Harper, agent, Walton st.
Farmers and Mechanics Building Society, John Smart, secretary, Ward st.
Kingston Fire and Marine Assurance Company, D. Smart, agent, Ward st.
Lafayette Marine Insurance Company, M'Dermott & Walsh, agents, Walton st.
National Loan Fund Life and Equitable Fire Assurance Cos., M. Hay, agent, Walton st.
Provincial Mutual and General Insurance Company, Morice Hay, agent, Walton st.
St. Lawrence Assurance Company, Francis Evatt, agent, Walton st.
Union Assurance Company of Fort Plain, N. Y., Robert Sherin, agent, Walton st.

ALPHABETICAL LIST OF PROFESSIONS, TRADES, &c.

BAIRD, Rev. I., Baptist, Ridout st.

BEAMISH, FRANCIS, dealer in dry goods, groceries, crockery, hardware, and lumber merchant, Walton st.

BURNHAM, WILLIAM, commission produce agent, and agent for American Mutual Life Assurance Company, Walton st.

CHALK, ROBERT, carriagemaker, and blacksmith, Cavan st.—every description of vehicle made by R. C. is warranted good.

ELLIOTT, GEORGE, distiller and cattle dealer, Cavan st.

FRASER, WILLIAM, Ridout st.

CRYSLER, CHARLES, & GORDON, dealers in groceries, china, glass, and provisions, and auctioneers, and commission merchants, Walton st.—N.B. advances made on consignments.

FOSTER & CARSON, wholesale and retail dealers in groceries, liquors, glassware, crockery, &c., Walton st.

FURBY, WILLIAM, general printing office, Walton st.

GARNETT, WILLIAM, carpenter and builder, and planing and grooving mills, John st.—plans, specifications, &c., for every description of building furnished.

GRAHAM, WILLIAM, innkeeper, and livery stables, Walton st.—horses and conveyances for hire, on moderate terms—cash paid for all kinds of country produce.

HARPER, W. F., agent for Commercial Bank, M. D., Walton st.

HASTINGS, T. W., North American hotel, and general stage agency, Walton st.—a livery stable is attached to the premises, horses and carriages are furnished when required. N. B. This is a most comfortable and well arranged house. Ed.

HAY, MORICE, bookseller, stationer, sunday school and tract depository, fire, life, and general commission agent, Walton st.

HOLLISTER, D. J., pumpmaker, Maitland st.—the endless chain pump, with the latest improvements, manufactured to order, and put up in complete working order, also, force pumps, of the most approved description for sale.

HOOEY, WILLIAM, grocer, baker, and confectioner, Walton st.—every article in the above lines of business constantly on hand and for sale, of the best quality, and upon reasonable terms.

HOWELL, R. S., boot and shoemaker, Walton st.—ladies and gentlemen's boots and shoes, of every description, made to order, in the most approved style, and upon moderate terms.

KIRCHHOFFER, N., barrister and attorney at law, Walton st.

M'DERMOT & WALSH, wholesale grocers, leather and commission merchants, Walton st.—cash advances made on all descriptions of produce.

M'INTYRE, ROBERT, dealer in groceries, wines, liquors, provisions, and country produce, Walton st.

M'KIBBIN, JAMES, revenue inspector, County of Durham, Ward st.

M'LENNAN, M'LEOD & Co., importers of, and wholesale and retail dealers in, shelf and heavy hardware, Walton st.

MACPHAIL, ALEXANDER, chemist and druggist, Walton st.—every description of paints, oils, dye-stuffs, perfumery, brushes, stationery, &c., constantly on hand, and for sale at reasonable prices.

MAGNAN, P. Z., dealer in dry goods, clothing, groceries, liquors, crockery, boots and shoes, and country produce, Walton st.

MAXWELL, HENRY & Co., dealers in dry goods, groceries, china, glass, &c., also manufacturers of pine lumber and saw-millers, Walton st.

MIGHT, JOHN, saddler, harness, and trunkmaker, Ward st.—every article in the line, of the best quality, constantly on hand, or made to order, upon moderate terms.

MURPHY, FRANCIS, auctioneer and broker, Walton st.—advances made on consignments, and prompt returns of sales rendered.

METCALFE, T. W., importer of, and wholesale and retail dealer in, shelf and heavy hardware, Walton st.

NEWMAN, JOSEPH, baker and grocer, wholesale and retail, and dealer in country produce, Walton st.

PARSONS, WILLIAM, general smith, horseshoer, and farrier, Walton st.—diseases of the feet in horses particularly attended to, and in most cases relief can be given, or a perfect cure effected.

PERRY, HORACE, watchmaker and jeweller, Walton st.—clocks, watches, jewellery, fancy articles, and musical instruments for sale at moderate prices, repairs of all kinds executed, and engraving on copper and steel done to order.

PORT HOPE WATCHMAN, weekly paper, John Steele, editor, Walton st.

PORTER, ARCHIBALD, iron foundry, manufacturer of ploughs, waggons, stoves, and blacksmithing establishment, Walton st.

PETCH, CHARLES, millwright and carpenter, Queen st.—flouring, carding, fulling, and threshing mill machinery furnished, and mills fitted up, and put in complete working order.

ROBERTSON, ROBERT, wholesale and retail dealer in dry goods, and groceries, Walton st.

ROSS, JOHN & Co., importers of foreign and British dry goods, &c., and wholesale and retail clothing establishment, Walton st.

RUSSELL, W. F., cabinetmaker and upholsterer, Walton st.—a superior stock of furniture, of the best quality, always on hand, or made to order, by good workmen, upon the lowest possible terms.

SHERIN, ROBERT, carriagemaker, Cavan st.—every description of carriage used in the province manufactured of the best quality, and sold upon reasonable terms.

SMITH, R. D., cabinetmaker and upholsterer, Walton st.—a good stock of furniture always on hand, or made to order, of the best materials, and upon reasonable terms.

SMITH, JAMES & JOHN S., barristers and attornies at law, Walton st.

STRONG, NORMAN, Ontario hotel, Ward st.—travellers and boarders will find a comfortable house, convenient to the steamboat landing, and the charges moderate.

TYRE, GREENE, & Co., dealers in dry goods, groceries, and crockery, Walton st.

VINCENT, EDWIN, printer, Walton st.

WADDELL, ROBERT N., wholesale and retail dealer in dry goods, groceries, hardware, crockery, and country produce, Walton st.

WILLCOCK, THOMAS, blacksmith and turner, Walton st.—smithwork of every description attended to, turning in metal and wrought iron in all its branches executed in the best style, upon moderate terms.

Adams, John, bricklayer, King st.
Allen, O. P., carding and fulling mill, Cavan st.
Andrews, James M., president wharf and harbour company, and wharfinger.
Bain, James, carpenter and grocer, Ward st.
Baker, James, shoemaker, Queen st.
Barrett, William, jun., carriagemaker, turner, and smith, Cavan st.
Bates, John, brewery, John st.
Bates, John, dry goods, &c., Walton st.
Bell, P., shoemaker, Walton st.
Brown, James, baker, Walton st.
Burton, F. H., flour mills, and distiller, Cavan st.
Cassie, Rev. John, United Presbyterian.
Cawthorne, William B., watchmaker and jeweller, Walton st.
Carveth J., butcher, Walton st.
Clarke, C. B., lumber and produce merchant, Walton st.
Crawford, Robert, saddler and tanner, Ward st.
Cole, John, tannery, John st.
Cottingham, Samuel S., boarding house, Cavan st.
Curry, John, carpenter, Bramley st.
Elvins, Andrew, tailor, Walton st.
Evatt, Dr., John st.
Fogarty, John, boot and shoemaker, Walton st.
Fox, Phillip, steam engine factory, and carpenter, and builder, John st.
Freeman, ——, painter, Rice Lake road.
Gallagher, Joseph, grocer and baker, Walton st.
Gilchrist, Dr. John, John st.
Gilchrist, Dr. Hiram, Walton st.
Gillett, Hiram, dry goods store, Walton st.
Gillespie, David, grocer and tavern, Ward st.
Gilmour & Co., Port Hope flour mills, R. N. Waddell, agent.
Gray, H., [illegible]dresser, &c., Walton st.
Gwatkin, William, general store, Walton st.
Harvey & Hutton, grocers & saddlers, Walton st.
Hatton, John, storekeeper, Walton st.
Helm[illegible], John, ironfoundry, Mill st.
Hill R., tailor, Cavan st.
Hewston, William, carpenter, Brown st.
Hewston, H., carpenter, Brown st.
Honor, Frederick, cabinetmaker, Maitland st.
Hughes, Charles, chemist & druggist, Walton st.
Knapp, F. A., bookbinder and music teacher, Walton st.
Kitchen, W., butcher, Walton st.
Lee, William, carpenter and builder, John st.
Lees, John, bootmaker, Walton st.
Little, Thomas, boots and shoes, Queen st.
Lonsdale, Stephen, carpenter, Walton st.
M'Carty, James, shoemaker & grocer, Walton st.
M'Dougall, J. N., bootmaker, &c., Queen st.
Marshall, J., shoemaker, Walton st.
Marshall, N., grocer and cooper, Ridout st.
Mathers, John, tannery, John st.
Matthews & Allen, lastmakers and turners, Cavan st.
Matthews, William, waggonmaker, Maitland st.
Misson & Fogarty, painters, Walton st.
Misson, Richard, painter, Walton st.
Mitchell, Robert, carpenter, King st.
Mitchell, James, carpenter, King st.
Mitchell, William, carpenter, King st.
Montreal Telegraph, A. Pearkes, operator, Walton st.
Morgan, J., carriagemaker & foundry, Cavan st.
Morton, John & Co., dry goods, groceries, hardware, crockery, & country produce, Walton st.
Nelson, James, innkeeper and grocer, Mill st.
Orr, Robert, dry goods, Walton st.
Pearkes & Brodin, attornies, Walton st.
Pearkes, Dr. George, Walton st.
Perry & Thatcher, booksellers and stationers, Walton st.
Pollard, Phillip, tin and coppersmith, John st.
Porter, John, boot and shoemaker, Queen st.
Quinlan, Cornelius, tin & coppersmith, Walton st.
Reynoldss, George, innkeeper, Julia st.
Reynolds, John, innkeeper, Ward st.
Roche, A., grocer, Charles st.
Roche, John R., provincial land-surveyor, Ward st

Rowland, William, innkeeper, Walton st.
Rowland, James, innkeeper, Mill st.
Rowland & Gillespie, painters, Walton st.
Scott, James, barrister and attorney at law, Walton st.
Short, Rev. Jonathan, Church of England, King st.
Smart, John, broker, accountant, and notary, Walton st.
Smith, Dr. William, Church st.
Spalding, John, brewery, Rice lake road.
Spry, Thomas, blacksmith, Cavan st.
Trick, Wm., mason and bricklayer, Baldwin st.
Truscott, ——, painter, Maitland st.
Turner, T., dry goods store, Walton st.
Wadleigh, P. R., turner, Walton st.
Ward, John A., brewery, Springdale.
White, Michael, cooper, Cavan st.
Wright, Rev. Alexander, Episcopal Methodist.
Youdan, J., mason and bricklayer, Baldwin st.
☞See also ADDENDA TO PORT HOPE in the appendix.

PORTLAND,

A VILLAGE situated on the Rideau Lake, in the Township of Bastard—distant from Brockville, 31 miles—from Kingston, 50 miles. Population, about 150.

ALPHABETICAL LIST OF PROFESSIONS, TRADES, &c.

Brasel, Peter, blacksmith.
McManus, W. B., tailor.
Oats, Edward, storekeeper.
Scovill, S. S., postmaster and storekeeper.
Sherwood, W., tanner and shoemaker.
Stevens, Thaddeus, innkeeper.

PORT MAITLAND,

A VILLAGE, situated on the Grand River, in the Townships of Dunn and Sherbrooke, County of Haldimand, C. W.—distant from Dunnville, 6 miles—usual steamboat fare to Buffalo, 7s. 6d.—usual stage fare to St. Catharines, 6s. 3d. Population about 130.

ALPHABETICAL LIST OF PROFESSIONS, TRADES, &c.

BENSON, WILLIAM, postmaster, and collector of tolls on Grand River.

Darrugh, James, innkeeper.
Imlach & Hicks, grist mill, mustard factory, and general store.
Logan, Mrs. Maria, innkeeper.
Latimore, Robert, innkeeper.
Moss, James, wharfinger and storekeeper.
Parnell, Charles D., cabinetmaker.
Thompson, John, carpenter.
Thompson, William, carpenter.
Thulis, Abraham, carpenter.
Thulis, Allan, carpenter.
Townley, Rev. Adam, Church of England.
Weaver, Rev. Francis, Wesleyan.
Weir, Daniel, carpenter.

PORT NELSON,

A VILLAGE situated on Lake Ontario, in the Township of Nelson, County of Halton, C. W.—distant from Toronto, 32 miles—from Hamilton, 15 miles—usual stage fare, 2s. 6d. Population about 250.

ALPHABETICAL LIST OF PROFESSIONS, TRADES, &c.

Bates, Thomas, bootmaker.
Baxter, Thomas, general store and forwarder.
Chambers, Robert. innkeeper.
Depew, H., blacksmith.
Evans, —— general store.
Green, Rev. T., Church of England.
Halstead, E. B., innkeeper.
Hunter, C., carpenter and builder.
Inglehart, J., saw mill.
Leclair, E., carpenter and shipbuilder.
Miller, John, wharfinger, forwarder, and grain merchant.
Sovereign, H., saw mill.
Wheeler, N., carpenter and builder.

PORTNEUF,

A VILLAGE situated at the junction of the Portneuf River with the River St. Lawrence, in the County of Portneuf, C. E.—distant from Quebec, 36 miles—usual steamboat fare, 2s. 6d.

ALPHABETICAL LIST OF PROFESSIONS, TRADES, &c.

McDONALD & LOGANS, Jacques Cartier paper mills.

Boudreau, Olivier, innkeeper.
Gaucher, Joseph H., M. D.
Hale, Edward, grist and saw mills.
Larue, Siméon, postmaster.
Lewis, Rev. Richard, Church of England.
Marcotte, Alexis, general store and boardinghouse
Peloquin, Joseph, general store.
Smith, Peter, paper mill.
Thibodeau and Larue, general store.

PORT ROBINSON,

A VILLAGE situated on the Welland Canal, in the Township of Thorold, County of Welland, C. W. distant from St. Catharines, 12 miles,—usual stage fare, 2s. 6d.—usual steamboat fare to Buffalo, 5s. Population about 400.

ALPHABETICAL LIST OF PROFESSIONS, TRADES, &c.

MURRAY, ANDREW, postmaster, collector of canal tolls and custom-house officer.

Abbey, John & James E., ship builders.
Band, Robert & Co., flour mill.
Brooks Wilson, tinsmith and stove dealer.
Brown, Thomas, shoemaker.
Coleman, Dilly, innkeeper and stage owner.
Campbell, John & Co., shoemakers.
Crawford. E., tailor.
Coulter, Robert, saddler.
Donaldson, John & Co., plaster mill.
Dilke, F. H., druggist.
Elliott, William, painter.
Elliott, Andrew, butcher.
Elliott, Robert, general store and agent for the National Loan Fund Life Assurance Company.
Evans, E. & Co., potash factory.
Feener, Edward, tailor.
Griffiths, R. & Co., brick yard.
Grimes, J., tailor.
Hilton, Andrew & Co., broommakers.
Jakes, Dr. A., physician, &c.
Jordan, George, innkeeper.
Kelly, D., tailor.
King, Dr. R. S., physician, &c.
Lemons, John & Co., saw mill.
Mackay, Thomas, butcher.
Marshall, William, painter.
M'Copin, James, general store.
M'Farland, Duncan, commissioner of Queen's Bench.
Pew, J. & J., blacksmiths.
Pease, Henry, waggonmaker.
Powell, John S., general store, bakery, and livery stables.
Roberts, William, cabinetmaker.
Stuart, Charles, ink and sealing wax factory.
Timms, Henry W., innkeeper, coroner and township clerk.
Wallace, Robert, blacksmith.

PORT ROWAN,

A Village situated on Lake Erie, in the Township of Walsingham, County of Norfolk, C. W.—distant from Toronto, 120 miles—from London, 62 miles—from Simcoe, 23 miles—usual steamboat fare to Buffalo, 12s. 6d., to Port Stanley, 5s. Population about 250.

ALPHABETICAL LIST OF PROFESSIONS, TRADES, &c.

Richardson, Richard, general dealer in dry goods, groceries, hardware, crockery, patent medicines, &c.

Bouck, F., innkeeper.
Davis, J., cabinetmaker.
Culver, Dr., physician and surgeon.
Fitch, Rev. Hiram, Baptist.
Gates, Dr., physician and surgeon.
Hewitt, William, saddler.
Jarom & Baker, steam mills.
Kilmaster, John, general store.
McLennan, Andrew, general store.
Saxton, John H., innkeeper.
Stearns, John F., innkeeper.

PORT SARNIA,

A Village situated on the River St. Clair, near Lake Huron, in the Township of Sarnia, County of Lambton, C. W.—distant from London, 62 miles—from Chatham, C. W., 60 miles—from Detroit, 70 miles—from Goderich, 65 miles—usual stage fare to London, 15s., to Warwick, 8s. 9d.—usual steamboat fare to Detroit, 5s. Population about 800.

PUBLIC OFFICERS.

Armour, Rev. Mr., superintendent of Schools.
Cameron, Hon. Malcolm, M. P. P. for Kent.
Durand, G., postmaster.
Forsyth, Thomas G., clerk of division court, and custom-house officer.
McKenzie, H. F., Watson, John, Skilbeck, Robert, inspectors of licenses.
Mudie, Thomas G., clerk of Township council.
Vidal, Captain, collector of customs.
Young, A., coroner.

AGENCIES OF ASSURANCE COMPANIES, BANKS, &c.

Amsterdam Fire Insurance Company, W. B. Clark, agent.
Canada Life Insurance Company, W. B. Clark, agent.
Equitable Fire and National Loan Fund Life Insurance Companies, A. Young, agent.
Niagara Mutual Fire Insurance Company, George Stephenson, agent.

ALPHABETICAL LIST OF PROFESSIONS, TRADES, &c.

Cameron, Malcolm, merchant, forwarder by schooner from Quebec to Chicago—marine railway for hauling out and repairing vessels, square oak, staves, sawed pine lumber, flour in large quantities on demand, lands and town lots for sale.

Clark, W. B., forwarder, commission merchant, dealer in dry goods, groceries, crockery, shelf and heavy hardware, glass, paints, oils and dye-stuffs.

Harkness, W. G., hotelkeeper, Western hotel.

HOUSTON & MCKENZIE, dealers in dry goods, groceries, hardware, crockery, paints, oils, and country produce. Daniel McKenzie depository British and Foreign Bible Society.
JOHNSTON, THOMAS W., M. D., physician and surgeon.
LAMBTON HERALD NEWSPAPER, Whipple & Stone, publishers.
MCINTOSH, A., tin and coppersmith, and dealer in hardware.
MCKENZIE, R. & H. F., cabinetmakers and upholsterers.
SMART, JAMES, cheap boot and shoemaker, leather store and tanner,—manufacturer of all kinds of boots and shoes at cheaper rates than ever before offered in Port Sarnia. N. B.—Cash paid for hides.
SMITH, JAMES, Port Sarnia Exchange hotelkeeper.
STEPHENSON, GEORGE, general merchant and land agent.
VIDAL, TOWNSEND G., ironfounder and machinist.

Adams, William, cooper.
Alexander, James, boot and shoemaker.
Armour, Rev. Mr., Congregationalist.
Baker, James, Union hotelkeeper.
Bell, J., boot and shoemaker.
Buchanan, D., general merchant.
Cole, John M., boots and shoes.
Copeland, James, baker, and provision store.
Drake, James, tailor.
Durand & Thomas, general store.
Ford, John, tailor.
Gibson, Job, chemist and druggist.
Grey, David, boot and shoemaker.
Hall, Horace, hotelkeeper.
Hall, R. S., waggonmaker and blacksmith.
Holden, William, grocer and provision store.
Howard, D., blacksmith.
Hubbard, Miss, female school teacher.
Lees, Alexander, general merchant.
Lucas, G., saddler and harnessmaker.
McAlister, Rev. William, Free Church.
McColl, Miss, schoolmistress.
Miller, John, provision store.
Mudie, Thomas G., grocer and provision store.
Perdy, Rev. Mr., Baptist.
Salter, Rev. Mr., Church of England.
Simmington, Alexander, boot and shoemaker.
Stevenson, George, land agent.
Taylor, W., joiner and builder.
Vidal, Alexander, surveyor.
Walker, John, grammar school master.
Welsh & Bell, boot and shoemakers.
Whipple & Stone, printers and publishers.
Wolfe, L., general merchant.
Young, A., general merchant.

PORT STANLEY,

A VILLAGE situated on Lake Erie, in the Townships of Southwold and Yarmouth, County of Middlesex, C. W.—distant from London, 26 miles—usual stage fare, 6s.—distant from Toronto, 157 miles—distant from Hamilton, 110 miles—usual stage fare, 22s. 6d.—usual steamboat fare to Buffalo, 15s., to Cleveland, 12s. 6d.

AGENCIES OF ASSURANCE COMPANIES, BANKS, &c.

Bank of Montreal, Richard Smith, agent.
Montreal Assurance Company, J. B. Williams, agent.
National Loan Fund Life and Equitable Fire Assurance Cos., Robert Thomson, agent.
St. Lawrence Marine Assurance Company, J. H. Davidson, agent.

ALPHABETICAL LIST OF PROFESSIONS, TRADES, &c.

BALL, JAMES T., dealer in dry goods, groceries, hardware, and country produce, Main st.
BURNES, WILLIAM, Mansion House hotel, Main st.—travellers will find every convenience at this house, and the charges reasonable.
HODGE & Co., forwarders, and general commission merchants, Main st.
M'BRIDE, ALEXANDER, North American hotel, Main st.—this house will be found comfortable and convenient, and the charges moderate.
M'PHERSON & CRANE, forwarders and commission merchants, in the premises lately occupied by Mr. F. A. Headly—liberal advances made on property consigned for sale to M'Pherson & Crane, Montreal.
PRICE, SAMUEL, importer and general merchant, Main st.
SMITH, RICHARD, collector of customs, J. P., and harbour master, Main st.
WARREN, E. E., notary, land, and general agent, and conveyancer, Main st.
WILLIAMS, G. R., forwarder, and general commission merchant, Main st.

Arkell, Henry & Co., distillery.
Allworth, Rev. M., Congregationalist.
Ayres, Nelson, E., shoemaker.
Burgess, Dr. W., physician and surgeon.
Buzzacute, John, baker, &c.
Bennett, Philo, custom-house officer.
Coughill, Green & Co., woollen factory.
Cameron, D., blacksmith.
Campbell & Hume, general merchants.
Crowley, Denis, provision store.
Carruthers, John, general merchant.
Daniels, Dr., physician and surgeon.

Firth & Smith, Erie Mills.
Hamilton, ———, school teacher.
Hodge, Alexander & Co., general merchants.
Ketchum, Charles, distiller.
Lloyd, George, shoemaker.
M'Cullum, John, tailor.
Mahon, Lawrence, cabinetmaker.
Moore, Dr. J., physician and surgeon.
Mount, J. M., Port Stanley mills.
Phillips, Ralph, distillery.
Reagan, J., provision store.
Routh & Davidson, forwarders, &c.
Steel, Rev. G. C., Church of England.
Thomson, Robert, forwarder, &c.
Thomson & M'Pherson, general merchants.
Thomson, Bryce, J., postmaster.
Tomlinson, Joseph, innkeeper.
Tomlinson, J. & C., livery stables.
Turville, Richard, Phœnix mills.
Vavitz, Abraham, Tamworth mills.
Waters, George, cabinetmaker.
Wade, J. & Co., chemists and druggists.
Waddell, Wood & Co., distillers.
Wright, James, miller, and woollen factory.

POTTON, or *Mansonville*,

A small VILLAGE in the Township of Potton, County of Stanstead, C. E.—within 2 miles of the Province line, it is a Port of Entry.

ALPHABETICAL LIST OF PROFESSIONS, TRADES, &c.

Fails, O., innkeeper.
Macvey, J. H., collector of customs.
Manson, J., saw and grist mills.
Perkins, W., innkeeper.
Rankin, G., general store.

PRESCOTT,

A TOWN situated in the United Counties of Leeds and Grenville, on the River St. Lawrence, in the Township of Augusta, C. W.—distant from Montreal, 130 miles—from Brockville, 12 miles—from Kingston, 72 miles—usual steamboat fare to Montreal, 20s.—usual stage fare to Montreal, 15s.—usual steamboat fare to Kingston, 10s.—stage fare to Kingston, 20s. Population about 2400.

AGENCIES OF ASSURANCE COMPANIES, &c.

Canada Life Assurance Company, H. O. Burritt, agent.
Montreal Fire Assurance Company, Robert Headlam, agent.
National Life Assurance Company of Vermont, C. H. Peck, agent.
National Loan Fund Life Assurance Company, W. B. Wells, agent.
Provincial Mutual Insurance Company, William Patrick, agent.
St. Lawrence Inland Marine Assurance Company, Alpheus Jones, agent.

ALPHABETICAL LIST OF PROFESSIONS, TRADES, &c.

AVERELL & HOOKER, dealers in dry goods, groceries, hardware, drugs and medicines, &c., Water st.

BURRITT, MARCUS barrister and attorney at law, over the Post Office, corner of Centre and Main sts.

BURRIT, READ, M. A. P., barrister at law, solicitor in chancery and notary public, Centre st.

CRANE, S., & Co., forwarders, distillery, grist mills, and general store, Main st.

DUNN, WILLIAM, merchant tailor, Centre st.—a good assortment of cloths, cassimeres, vestings, &c., constantly on hand; ready-made clothing at reasonable prices.

FERGUSON, JOHN, dealer in dry goods, groceries, hardware, &c., Main st.

GAINFORT, DR. THOMAS, M. R. C. S. L., Main st.

GIBSON, WILLIAM, grocer and provision merchant, and Mayor of Prescott, Main st.

GILMAN, J. S., Commercial hotel, stage house and livery stables, Main st.—travellers will find this house comfortable and charges reasonable—a livery stable is attached and conveyances are furnished when required.

GORE, J. & J., North American hotel, Main st.—having newly fitted up the above well known house, they are now prepared to accommodate travellers and permanent boarders, in a comfortable manner and at reasonable charges.

GRAY, MATHEW, dealer in dry goods, groceries, and crockery, Main st.

HEADLAM, ROBERT, dealer in groceries, wines, liquors, hardware, drugs and medicines, and auctioneer and commission merchant, Main st.

HULBERT, SAMUEL, general foundry, and manufactory of ploughs, steam engines and machinery, Water st.

JOHNSON, J. W., dealer in dry goods and hardware, Main st.

JESSUP, H. J., general trader, Park st.

MCKENZIE, EDWARD, bookkeeper, Main st.

MORAN, PETER, dealer in groceries, hardware, crockery, glass and provisions, Water st.
MOSS, S. H., dealer in dry goods, groceries, and hardware, Water st.
PECK, C. H., dealer in dry goods, drugs, medicines, groceries, paints and dye stuffs, corner Centre and Water sts.
PIKE, HENRY, Exchange hotel, a livery stable attached, Main st.
PRESCOTT TELEGRAPH, WEEKLY, S. B. Merril, publisher, Main st.
REID, ROBERT, cabinetmaker, turner, and general wheelwright, Main st.
SMYTH, ALEXANDER, dealer in dry goods, groceries, &c., Main st.
SMYTH, ALEXANDER, saddler and harnessmaker, Main st.
WALSH, GEORGE, Victoria hotel, Main st.—travellers will find this house comfortable and the charges reasonable.
WOOD, GEORGE C., solicitor and attorney at law, Main st.

Armstrong, William, preventive officer, Centre st.
Bartrand, Seraphin, blacksmith, Main st.
Bell, R., tailor, Main st.
Blakey, Rev. Robert, Church of England.
Boyd, Rev. Robert, Free Church.
Brady, S. W., general store, Water st.
Brouse, W. H., M. D., Main st.
Brasher, Samuel, tailor, Water st.
Buckly, Timothy, general store, Water st.
Chambers, John, tinsmith, Main st.
Cowan, Joseph, butcher, Water st.
Creighton, Thomas, brewery, Water st.
Duffy, Sylvester, innkeeper, Main st.
Dyon, C., daguerreotypist, Leach's hotel, Main st.
Elliott, Rev. James, Wesleyan.
Evrengy, Thomas, Farmer's inn, Main st.
Fraser, Thos., agent for J. W. Johnston, Main st.
Glasgow, Samuel, general store, Main st.
Glasco, John, grocer, Main st.
Harding, George, chemist and druggist, Water st.
Higgins, Mrs., dry goods, &c., Main st.
Hillyard, Wm., boots, shoes and leather, Main st.
Horne, A., landing waiter of customs, Centre st.
Hooker & Holton, forwarders, &c., Water st.
Jessup, Dr. H. D., Main st.
Johnson, Mrs. Jane, milliner, Main st.
Jones, A., collector and postmaster, Centre st.
Leatch, George, Prince of Wales hotel, Main st.
M'Carthy, D., grocer, Main st.
Manelly, William, distiller, Main st.
Merrill, Stephen B., printer, Main st.
Mundle, Edward, tailor, Main st.
Morrisey, P., innkeeper, Main st.
O'Sullivan, Jeremiah, grocer and mason, Main st.
Patton, John, registrar, county of Grenville.
Payne, Charles A., distillery, Main st.
Patrick, William, general store, Centre st.
Plumb, C., grocer, Water st.
Roach, Rev. E. P., Roman Catholic.
Scott, Dr. W. J., M. D., Main st.
Scott, George, saddler, Main st.
Story, B., grocer, Water st.
Treacy, Michael, general store, Water st.
Weagant, H. G., surgeon dentist, Main st,
White, Bartholomew, Henry st.
White, B. & Co., leather and finding store, Water st.
Willard, Charles, general store, Water st.
Woodbury and Gill, tinsmiths, Main st.

PRESTON,

A VILLAGE situated in the Township of Waterloo, County of Waterloo, C. W., at the terminus of the Dundas and Waterloo macadamized road, inhabited principally by Germans, and people of German descent—distant from Hamilton, 28 miles, from Guelph, 13 miles. Population about 1100.

ALPHABETICAL LIST OF PROFESSIONS, TRADES, &c.

Aspenleiter, George, stonemason and plasterer.
Baltzer, George, tailor.
Baltzli, George, shoemaker.
Batterson, J. F., general store.
Bechmann, Justus, cabinetmaker.
Beck, Jacob, saw mill.
Beck, & Co., iron foundry.
Beese, J., stonemason.
Bergy, Isaac, blacksmith.
Bernhardt, Henry, brewer.
Bernhardt, John, carpenter.
Bernhardt, George, cooper.
Bieth, Joseph, limeburner.
Bittmann, Frederick, saddler.
Bitzer, G., vinegar manufacturer.
Bleiler, J., stonemason.
Bodenstein, August, distiller.
Boilduc, Peter, cooper.
Boilduc, Edward, cooper.
Boos, Jacob, cooper.
Boroman, Henry, B. K., tanner.
Bottcher, Frederick, weaver.
Brower, Henry, sen., grain cradle maker.
Brower, Ephraim, carpenter.
Brower, Daniel, carpenter.
Brower, Henry, jun., carpenter,
Case, Cicero, H., waggonmaker.
Cassy, Miss, milliner.
Clare, John, moulder.
Clemens, Christian, waggonmaker and blacksmith.
Cornell, Sylvenus, tavernkeeper.
Cossel, Ludwig, tailor.
Davit, Peter, stonemason and plasterer.
Dessauer, Lewis W., storekeeper and Insurance agent.
Dettel, John, stonemason.
Dorner, Mrs., milliner.
Dorner, Carl, fancy store and hatter.
Ebert, Charles, physician.
Ellis, J. W., school teacher.
Ende, Herrmann Von, tobacconist.
Erb, Joseph, grist and saw mill.
Erb, Joseph, & Son, storekeepers and distillers.

Erb, Abram A., publisher and printer.
Ewald, Jacob, stonemason.
Ewald, Nicolas, stonemason
Fach, Philipp, tinsmith.
Forsyth, John, millwright.
Fox, Xavier, vinegar manufacturer.
Fricker, Samuel, shoemaker.
Gallmann, John, carpenter.
Gerster, Charles, cabinetmaker.
Gillis, Hubert, joiner.
Gingrick, John E., bailiff and constable.
Glennie, Miss E., school and music teacher.
Gluck, Jacob, cooper.
Gluck, Lewis, cooper.
Gmelin, Henry, saddler.
Gmelin, P., tailor.
Goldschmidt, P., joiner.
Gorman, John, miller.
Grant, Alex., blacksmith.
Grill, Charles, stonemason.
Guggisberg, F., chair factory and cabinet ware.
Gunten, John, Von, watchmaker.
Gutggisberg, John, innkeeper and butcher.
Haberle, Lewis, carpenter.
Hagey, Henry, blacksmith.
Hagey, Jacob, blacksmith.
Hahmeister, J., tailor.
Halberstadt, Adam, tailor.
Halberstadt, Daniel, shoemaker.
Haller, Michael, mason.
Hartlich, William, musician.
Henning, William, musician.
Hespeler, Jacob, storekeeper, grist mill, distillery, vinegar works, postmaster and magistrate.
Hogg, John, miller.
Holche, Rev., Lutheran Minister.
Hubner, Carl, shoemaker.
Hunt, Robert, clothfactory.
Israel, Carl, innkeeper and grocer.
Kannel, Peter Von, tailor.
Kauffman, Andrew, cooper.
Klotz, Otto, notary public, clerk division court and innkeeper.
Knechtel, Peter, weaver.
Kohles, John, limeburner.
Kohler, Joseph, stonemason.
Kratzmeier, Hubert, stonemason and plasterer.
Kraus, Charles, joiner.
Krausmann, Adam, distiller.
Krausmann, Ambrose, carpenter.
Kumpt, W., weaver.
Lamb, John, butcher.
Lang, Philip, cooper.
Laserte, Anthony, waggonmaker.
Lautenschlager, Phillipp, cooper.
Lehmann, J. C., pumpmaker.
Levan, Daniel R., tinsmith.
Mahler, Adam, carpenter.
Mahler, George, limeburner.
Main, James, moulder.
Martin, Samuel D., brickmaker.
Maurer, Jacob, moulder.
M'Dermott, Patrick, waggonmaker.
Mettler, John, physician.
Moller, Henry, shoemaker.
Moogk, Palthasar, carpenter.
Mosser, Christian, joiner.
Mossmeier, Frederick, innkeeper.
Muller, Carl, tanner.
Munch, Henry, carpenter.
Murray, Henry, cooper.
Nafe, Noah, fanningmill factory.
O'Brien, Miss, milliner.
Prenkert, John, cooper.
Reed, Thomas, distiller.
Robertson, Alexander, tinsmith.
Roos, George, brewer and innkeeper.
Roos, Michael, brewer and innkeeper.
Roos, Charles, shoemaker.
Rossge, W., limeburner.
Rudolph, Martin, editor.
Rudel, Conrad, stonemason.
Rudel, John, stonemason.
Rudel, Conrad, jun., stonemason.
Rudel, Philipp, stonemason.
Salyerds, John, saddler.
Salyerds, Isaac, tanner, shoemaker, innkeeper.
Schlarbaum, Justus, stonemason.
Schneider, William, cooper.
Schneider, Jacob, stonemason.
Schramm, Martin, blacksmith.
Schwartz, Gerhard, joiner.
Seip, William, stockingweaver.
Simons, N. F., storekeeper.
Soeder, John, cooper.
Stege, Frederick, stonemason.
Striebel, Frederick, shoemaker.
Stumpfle, Michael, potter.
Thoman, Jacob, tailor.
Thoman, Henry, tailor.
Thoman, Cyrus, carpenter and joiner.
Vallmer, Peter, blacksmith.
Vanpel, Peter, starchfactory.
Vondra, Conrad, cooper.
Vossler, John, vinegarmaker.
Wagner, J., shoemaker.
Wahn, Valentin, finisher.
Weaver, Levi, joiner.
Weiler, Cornelius, basketmaker.
Weltz, Fred., cooper.
Wenger, Isaac, tailor.
Willrich, Peter, shoemaker.
Winkler, Caspar, shoemaker.
Winters, Ambrose, bailiff and constable.
Wise, Jacob, shoemaker.
Wittmack, John, blacksmith.
Zimmer, Jacob, stonemason.
Zingg, John J., cabinetmaker.

The Village of Preston has two Churches, one Free Church, one Roman Catholic Church, three school houses, one court-house and town-hall, one engine house, a fire company, an odd-fellows' lodge, and a German newspaper is printed here; two daily stages from and to Hamilton and Guelph, one daily stage to and from Goderich, one daily stage to and from Woolwich.

PRINCE ALBERT,

A Village situated in the Township of Reach, County of York, C. W.—distant from Toronto, 46 miles—usual stage fare, 8s. 9d. Population about 200.

ALPHABETICAL LIST OF PROFESSIONS, TRADES, &c.

Baker, Dr., physician and surgeon.
Boynton, William, innkeeper.
Brown, William, blacksmith.
Campbell, A., blacksmith.

Corey, Thomas, innkeeper.
Corson, Mr., schoolmaster.
Currie, George, & Co., general store.
Daton, John, blacksmith.
Fuller, S., & Brother, general store.
Hurd, P. A., general store.
Hill, Samuel, steam saw mill.
Holman, James, waggonmaker.
Jurry, John, waggonmaker.
Lang, Andrew, & Co., general store.
McCorquodale, Duncan, innkeeper.
McMahon, Dr., physician and surgeon.
Packstone & Co., steam saw mill.
Saunders, James, waggonmaker.
Sutton, Rev. W., Episcopal Methodist.
Tanner, Stephen, tanner.
Wright, Joshua, tanner.

PRINCETON,

A Village situated in the Township of Blenheim, County of Oxford, C. W.—distant from Woodstock, 11 miles. Population about 180.

ALPHABETICAL LIST OF PROFESSIONS, TRADES, &c.

Churchill, George, shoemaker.
Cornish, Gideon, blacksmith.
Cobb, William, tailor.
Havill, Henry, carpenter.
Houghton, Calvin, tanner.
Hersec, John, waggonmaker.
Shorthouse, John, tailor.
Somers, John, painter and paper-hanger.
Thomson, John, storekeeper and postmaster.
Lowthian, George, innkeeper.
Watkins, William, shoemaker.
Winters, Henry, blacksmith.

QUEBEC,

The City of Quebec, the second city in British North America, and now the Seat of Government for United Canada, is situated at the junction of the River St. Charles with the River St. Lawrence in latitude 46·9 N., and longitude 75·15 W. from Greenwich. The City is most picturesquely situated, and is naturally, as well as artificially, divided into two parts, known respectively as the Upper and Lower towns, the former of which is strongly fortified and is also defended by the Citadel, which is probably the most complete, as well as the strongest fortification upon the American continent. Quebec is an electoral district returning two members to the Provincial Parliament, and the courts of law for the district are held here—distant from Montreal, 180 miles—usual steamboat fare 7s. 6d. to 12s. 6d.—usual stage fare, 50s.—distant from Kingston, 392 miles—usual steamboat fare, 32s. 6d.—usual stage fare, 85s.—distant from Toronto, 569 miles—usual steamboat fare, 52s. 6d.—usual stage fare, 125s. Population, including the troops usually in garrison, about 40,000.

INDEX.

	Page.
Academies and Schools,	315
Accountants and Collectors,	316
Advocates,	316
Agricultural Society,	294
Architects, and Civil Engineers,	316
Arrivals from Sea from 1760 to 1851,	302
Arrivals of Steamboats,	303
Apothecaries, Chemists and Druggists,	320
Auctioneers and Commission Merchants,	316
Assurance Companies, Life, Fire & Marine,	315
Bakers,	317
Banks and Bank Agencies,	312
Benevolent Institutions,	293
Berlin Wool Stores,	317
Billiard Room,	317
Block and Pumpmakers,	317
Board of Trade,	294
Boarding houses,	317
Booksellers, Stationers and Bookbinders,	317
Boot, Shoe and Leather Dealers,	318
Brewers, and Distillers,	319
Brokers,	316
Building Societies,	311
Butchers,	319
Cabinetmakers and Upholsterers,	319
Cab and Calèche Hire,	289
Canadian Institute,	293
Carpenters, Builders, &c.,	319
Carvers, Gilders and Looking Glass Manufacturers,	319
Chemists and Druggists,	320
China, Glass and Earthenware Dealers, &c.	320
Chronometer Depots,	320
City Council and Officers,	288
Clergy,	291
Clerks of Markets,	290
Coal Merchants,	321
Coach and Carriagemakers,	321
Colleges and Schools,	315 and 291
Commission Merchants and Agents,	321
Confectioners,	322
Coopers,	322
Coppersmiths, Brass Founders & Plumbers,	338
Courts of Law and Officers,	309
Cullers of Timber and Fees,	298
Custom House,	299
Daguerreotypists,	322
Dentists,	322
Distillers and Brewers,	319
Dry Goods Merchants, Wholesale,	323
Dry Goods, &c.,	323
Emigration Department,	290
Engravers and Lithographers,	324
Fishing Tacklemaker, &c.,	324
Flour Inspector,	324
Foreign Consuls,	304
Fancy Stores,	324
Fire Engines, &c.,	289
Flour and Provision Merchants,	324
Forwarding Merchants,	324

IMAGE EVALUATION
TEST TARGET (MT-3)

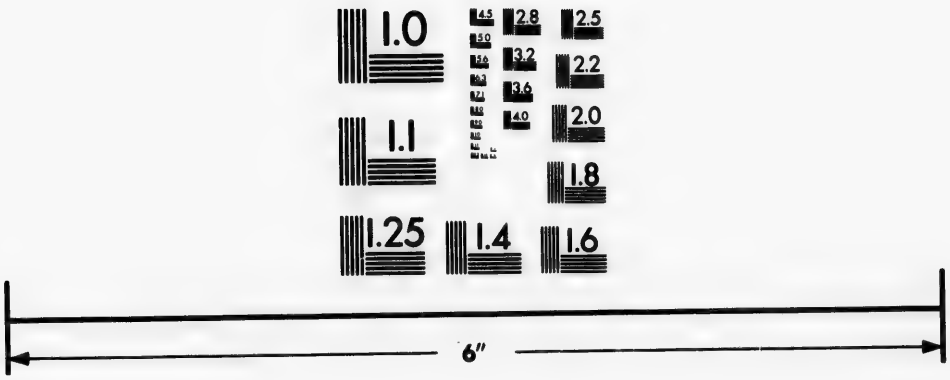

Photographic
Sciences
Corporation

23 WEST MAIN STREET
WEBSTER, N.Y. 14580
(716) 872-4503

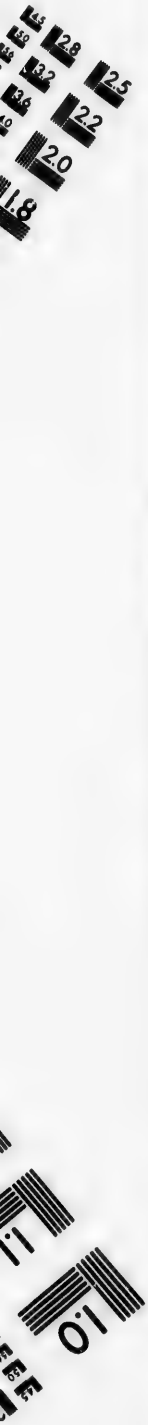
2.8
2.5
3.2
2.2
3.6
2.0
4.0
1.8
1.1
1.0

	Page.
Foundries,	325
Furniture Stores,	319
Gas Light Company,	310
General Brokers,	321
General Merchants,	325
Government, Departments of,	313
Grocers and Shipchandlers,	326
Guide to the Streets of Quebec,	339
Gunsmiths,	328
Gutta Percha Depôt,	328
Hairdressers, &c.,	328
Hardware Merchants,	328
Hatters and Furriers,	330
Hospitals,	293
Hotels and Inns,	331
Incorporated Companies,	310
Jewellers, Watchmakers, &c.,	333
Judges, Legislative Councillors, and Members of Parliament,	290
Justices of the Peace,	310
Land Agents and Accountants,	333
Land Surveyors,	333
Leather Merchants and Tanners,	333
Literary Societies,	293
Livery Stables,	333
Lloyds' Agent,	315
Lumber Merchants,	334
Lumber Brokers,	333
Lumber, Charges on,	297
Machinists, &c.	334
Mechanics' Institute,	294
Medical and Surgical Societies, &c.,	292
Merchants' Exchange,	294
Mercantile and Literary Associations,	293
Merchant Tailors,	334
Military Departments,	310
Milliners and Dressmakers,	335
Mineral Water Depôts,	335
Musical Instrument Manufacturers, &c.,	335
Nail Manufacturers,	334
National Societies,	292
Newspapers and Periodicals,	335
Notaries Public,	310 and 335
Opticians and Instrument Makers,	336
Paint, Oil, Glass, &c., Dealers, and Painters,	336
Paper Warehouses,	336
Physicians and Surgeons,	336
Pilots and Rates of Pilotage,	300
Planing and Sawing Mills,	336
Post Office,	299
Police,	290
Printing Offices,	337
Provision Merchants,	337
Public Offices and Institutions,	290
Public Departments of Government,	313
Quebec Exchange,	294
Quebec Merchants Tariff,	295
Railroad Companies,	311
Rates and Fares of Cabs, Calèches, &c.,	289
Saddlers and Harnessmakers,	337
Sailmakers,	337
Savings' Banks,	312
Sculptors,	337
Ship Builders,	337
Ship Chandlers,	326
Silversmiths,	337
Smiths, Horse-shoers, &c.,	337
Stage and Steamboat Offices,	338
Statistics of the Trade of Quebec,	306
Stevedores,———	338
Surveyor of Shipping,	338
Surgical Machinists,	336
Supervisor of Cullers,	338
Tailors and Clothiers,	334
Tallow Chandlers,	338
Tanners,	333
Tavern and Innkeepers,	332
Telegraph Companies,	311
Timber Coves,	297
Timber, Supply and Export of, from 1846 to 1850,	305
Tin Plate Workers,	338
Tobacconists,	338
Trinity House,	300
Turners,	339
Turnpike Trust,	312
Watchmakers and Jewellers,	333
Water Works,	311
Woollen Draper,	339

NOTE.—The letters U. T. and L. T., where they occur, stand for Upper Town and Lower Town, respectively.

CITY COUNCIL.

His Worship the Mayor—N. F. Belleau.

Councillors:

Charles Alleyn,
Edward Boxer,
Joseph Carrier,
Alexis Dorval,
Germain Guay,
George Hall,
Paul Lepper,
William Lampson,
Angus McDonald,
John Maguire,
Joseph Morrin,
Hugh Murray,
Francis Xavier Paradis,
Jacques P. Rhéaume,
Olivier Robitaille,
James Sewell,
William S. Sewell,
U. J. Tessier,
Joseph Tourangeau.

REPRESENTATIVES OF THE DIFFERENT WARDS—*St. Louis' Ward*, Boxer, Sewell, Sewell, (Dr.); *St. Peter's Ward*, Murray, Lepper, Carrier; *St. Roch's Ward*, Rhéaume, Guay, Tourangeau, Paradis; *Palace Ward*, Hall, McDonald, Morrin;

Champlain Ward, Maguire, Alleyn, Lampson; *Saint John's Ward*, Tessier, Belleau, Dorval, Robitaille.

OFFICERS OF THE CORPORATION—F. X. Garneau, city clerk; Augustin Gauthier, city treasurer; Joseph Hamel, city surveyor; T. W. Lloyd, Water Works manager; Theophile Baillargé, assistant to city surveyor; R. Meredith, city collector; F. X. Julien, messenger; M. M. Caron and Baillargé, advocates; Charles Maxime DeFoy, notary.

CARTERS' TARIFF.

CAB AND CALÈCHE STANDS.

LOWER TOWN.	UPPER TOWN.
St. Paul street near St. Roch street.	Upper Town Market place.
The Cul de Sac.	Ste. Ann street, Place d'Armes.
At the junction of the Cul de Sac and Champlain streets.	Palace street.
Dalhousie street.	St. Stanislas street.
St. James street.	Dauphin street.
Sault au Matelot street near St. Paul street.	Glacis street, St. John's ward.

CARRIAGES FOR HIRE.		Coach or covered carriole drawn by 2 horses.			Cab or covered carriole drawn by 1 horse.			Calèche or carriole.	
FROM	TO ANY PLACE WITHIN.	1 person.	2 persons.	Every additional person.	1 person.	2 persons.	Every additional person.	1 person.	2 persons.
Steam-boat landing & the stands in Lower Town.	Upper Town, and *vice versâ*.	1s. 6d.	2s.	6d.	1s.	1s. 3d.	3d.	7½d.	10d.
	St. John's ward, and *v. v.*,	2s.	2s. 6d.	6d.	1s. 3d.	1s. 6d.	6d.	1s.	1s. 3d.
	Champlain ward, and *v. v.*,	1s. 6d.	2s.	6d.	1s.	1s. 3d.	3d.	7½d.	1s.
	St. Peter's ward, and *v. v.*,	1s. 3d.	1s. 6d.	6d.	9d.	1s.	3d.	7½d.	9d.
	St. Roch's ward, and *v. v.*,	2s.	2s. 6d.	6d.	1s. 3d.	1s. 6d.	6d.	1s.	1s. 3d.
The stands in Upper Town.	Upper Town, and *vice versâ*,	1s. 3d.	1s. 6d.	6d.	9d.	1s.	3d.	7½d.	9d.
	St. Peter's ward, and *v. v.*,	1s. 3d.	1s. 6d.	6d.	1s.	1s. 3d.	3d.	7½d.	10d.
	St. John's, St. Roch's and Champlain wds., & *v. v.*,	1s. 6d.	2s.	6d.	1s.	1s. 3d.	3d.	9d.	1s.
St. Paul's market.	Upper Town, and *vice versâ*,	1s. 6d.	2s.	6d.	9d.	1s.	3d.	7½d.	10d.
	St. Roch's and St. Peter's wards, and *vice versâ*,	1s. 3d.	1s. 6d.	6d.	1s.	1s. 3d.	3d.	7½d.	9d.
	St. John's and Champlain wards, and *vice versâ*,	2s.	2s. 6d.	6d.	1s. 3d.	1s. 6d.	3d.	9d.	1s.

	Coach or covered carriole drawn by 2 horses.	Cab or covered carriole drawn by 1 horse.	Calèche or carriole.
Per hour—1st hour, ...	3s.	2s.	1s. 3d.
2nd hour, . . .	2s. 6d.	1s. 3d.	1s.
Every subsequent hour, .	1s.	9d.	9d.

And that this tariff shall only apply to cases in which no specific agreement has been entered into between the parties.

Every carter is obliged to exhibit a card of the above tariff under the penalty of 40s.

QUEBEC MUNICIPAL FIRE DEPARTMEMT.

N. Wells, fire inspector, 23 Hope st., U. T.

No. 1. *Deluge*, Capt. Charles Corneil, St. Ursule st., U. T.
2. *Union*, T. Gleeson, Cul de Sac st., L. T.
3. *Invincible*, John Boomer, Nouvelle st, St. John's.
4. *St. Lawrence*, Thomas Burns, St. Paul st., L. T.
5. *St Roch*, P. Latarte, St. Joseph st., St. Roch's.
6. *La Canadien*, J. B. Bureau, St. Joachim st., St. John's.
7. *Erin-go-Bragh*, J. Murray, Champlain st., L. T.
8. *Fough-a-ballagh*, L. Brothers, Champlain st., L. T.

Quebec Hose Company, J. Wright, St. Ursule st., U. T.

Sappers and Hook and Ladder Company, F. N. Martinette, St. Joseph st., U. T.

CLERKS OF MARKETS.

Thomas Atkins, Upper Town market.
Denis Murray, Lower Town market.
Augustin Gauthier, St. Paul's market.

POLICE.

R. H. Russell, chief constable, City hall, St. Louis st., U. T.

JUDGES, LEGISLATIVE COUNCILLORS AND MEMBERS OF PARLIAMENT.

STUART, THE HON. SIR JAMES, Bart., chief justice Lower Canada.
PANET, HON. PHILLIPE, judge of court of Queen's Bench.
BOWEN, HON. EDWARD, chief justice superior court.
BACQUET, HON. J. B. E., judge of superior court.
DUVAL, HON. J. F., judge of superior court.
MEREDITH, HON. W. C., judge of superior court.
BLACK, HON. HENRY, judge of the vice-admiralty court.
POWER, HON. WILLIAM, judge of circuit court.
TASCHEREAU, HON. JOSEPH A., judge of circuit court.
CARON, HON. R. E., speaker of legislative council and Q. C.
MASSUE, HON. LOUIS, M. L. C.
WALKER, HON. WILLIAM, M. L. C.
CAUCHON, JOSEPH, M. P. P. for Montmorency.
CHABOT, HON. JEAN, M. P. P. for Quebec city.
CHAVEAU, PIERRE J. O., M. P. P. for Quebec county.
CHRISTIE, ROBERT, M. P. P. for Gaspé.
LEMIEUX, FRS. X., M. P. P. for Dorchester.
METHOT, F. X., M. P. P. for Quebec city.
ROSS, DUNBAR, M. P. P. for Megantic.

PUBLIC OFFICES AND INSTITUTIONS.

ADVOCATES' LIBRARY, J. B. Landry, librarian, Court-house, U. T.
BANK OF BRITISH NORTH AMERICA, R. Cassels, manager, St. Peter st., L. T.
BANK OF MONTREAL BRANCH, W. Gunn, manager, cor. of St. Peter and Arthur sts., L. T.
BANK OF UPPER CANADA, J. F. Bradshaw, manager, Clouett's buildings, Buade st., U. T.
Barrack Master, C. Cornwall, St. Ann st., U. T.
Bankrupt Court, Court-house, St. Louis st., U. T.
CANADIAN INSTITUTE, N. Casault, librarian, Clouett's buildings, Buade st., U. T.
Chief Engineer Fire Department, N. Wells, 23 St. Famille st., U. T.
Chief of Police, R. H. Russell, City Hall, St. Louis st., U. T.
City Hall, St. Louis st., U. T.
City Clerk, F. X. Garneau, City Hall, St. Louis st., U. T.
City Surveyor, Joseph Hamel, City Hall, St. Louis st., U. T.
City Treasurer, A. Gauthier, City Hall, St. Louis st., U. T.
City Collector, R. Meredith, City Hall, St. Louis st., U. T.
CLERK OF THE CROWN, Jas. Green, Court-house, St. Louis st., U. T.
Clerk of the Peace, F. X. Perrault, Court-house, St. Louis st., U. T.
Coroner, B. A. Panet, 9 d'Autueil st., Esplanade.
Commissariat Department, F. T. Coxworthy, A. C. G., St Louis st., U. T.
Crown Agent, D. McLean Stewart, 28 St. Peter st., L. T.
CUSTOM-HOUSE, J. W. Dunscomb, collector, St. Peter st., L. T.
EMIGRATION DEPARTMENT, A. C. Buchanan, chief agent, Napoleon wharf, L. T.
GOVERNMENT OFFICES, fronting the Place d'Armes, at the former St. George's hotel and the old Chateau of St. Louis, U. T.
HEALTH OFFICE, Robert Symes, health officer, Palace st., U. T.
HARBOR MASTER AND CAPTAIN OF THE PORT, Captain Boxer, C. B., R. N., Trinity-house, St. Peter st., L. T.
HUDSON'S BAY COMPANY, J. S. Watt, agent, 87 St. Paul st., L. T.
LUNATIC ASYLUM, Mr. Wakeham, warden, Beauport.
Marriage Licenses, J. G. Irvine, People's Building Society, Fabrique st., U. T.
MAYOR OF THE CITY, N. F. Belleau, City Hall, St. Louis st., U. T.

Mechanics' Institute, Buade st., U. T.
Montreal Telegraph Co., G. W. Purkis, operator, Exchange buildings.
People's Building Society, J. G. Irvine, secretary, Fabrique st., U. T.
Police Magistrate, W. K. M'Cord, Court-house, St. Louis st., U. T.
Post Office, J. Sewell, P. M., Freemasons' hall, Buade st., U. T.
Prothonotary, Burroughs & Fiset, Court-house, St. Louis st., U. T.
Quebec Building Society, W. Kimlin, secretary, St. George st., U. T.
Quebec Bank, N. Freer, cashier, St. Peter st., L. T.
Quebec Savings' Bank, James Turnbull, secretary, St. Peter st., L. T.
Quebec Provident and Savings' Bank, R. Ellis, cashier, Buade st., U. T.
Quebec Gas Company, W. A. Curry, secretary, Orleans Wharf, L. T.
Quebec Exchange, William Lane, superintendent, Arthur st., L. T.
Quebec Library Association, Miss Meiklejohn, librarian, St. Anne st., U. T.
Quebec High School, W. Andrew, A. M., rector, St. Denis st., Cape.
Quebec Literary and Historical Society, St. Anne st., U. T.
Quebec & Richmond Railroad Co., E. P. Mackie, secretary, Buade st., U. T.
Quebec Mining Company, W. H. A. Davies, secretary, Dalhousie st., L. T.
Quebec Fire Loan Office, Louis Prevost, secretary, St. Peter st., L. T.
Quarter Master General, 53 St. Louis st., U. T.
Registrar for the County, C. N. Montizambert, Garden st., U. T.
Revenue Inspector, J. M. Lemoine, 8 Garden st., U. T.
St. Roch's Reading Room, L. Lavoie, secretary, Church st., St. Rochs.
Sheriff, W. S. Sewell, Court-house, St. Louis st., U. T.
Shipping Master, A. Hawkins, St. James st., L. T.
Superintendent of Pilots, Frs. Gourdeau, Trinity House, St. Peter st., L. T.
Supervisor of Cullers, John Sharples, Sault-au-Matelot st., L. T.
Town Major, Captain Knight, Main Guard house, U. T.
Trinity House, Lindsay & Lemoine, registrar, 46 St. Peter st., L. T.
Turnpike Trust, John Porter, secretary, 38 St. Peter st., L. T.
Union Building Society, John Ross, secretary, Clouett's buildings, Mountain st., U. T.
Water Bailiff, B. Lafleur, Trinity House, St. Peter st., L. T.

EMIGRATION DEPARTMENT.

A. C. Buchanan, chief emigration agent, Hunt's wharf, L. T.
Andrew Conlan, sub-agent at Montreal, Canal wharf.
A. B. Hawke, sen., chief emigration agent for Upper Canada, Front st., Toronto.
A. B. Hawke, jun., sub-agent at Kingston.

CLERGY RESIDENT IN THE CITY.

ROMAN CATHOLIC.

The Most Rev. P. F. Turgeon, Roman Catholic Archbishop of Quebec.
The Right Rev. F. Baillargeon, Roman Catholic Bishop of Floa, Coadjutor.

Vicars General.

Very Revs. J. Demers, Thomas Maguire, Thomas Cooke, A. Mailloux, M. Chauvin, C. Gauvreau; C. F. Cazeau.

Residing at the Archbishop's Palace.

Revs. P. H. Harkin, secretary of the archdiocese; Edm. C. H. Langevin, assistant secretary; L. Hamelin, under secretary.

Quebec Seminary.

Revs. Louis Gingras, superior, J. Demers, A. Parant, J. Aubry, J. Holmes, Léon Gingras, L. J. Casault, E. A. Tascherau, E. J. Horan, J. F. Baillairge, M. Forgues, procurator, J. B. Bolduc, F. Buteau, E. Methot.

Seminary of Nicolet.

Revs. C. Dion, superior, C. Harper, procurator, J. Caron, C. G. Caron, T. Desalniers, S. D.

St. Ann's College.

Revs. C. Gauvreau, superior, F. Pilote, T. B. Pelletier, E. Richard, G. Tremblay, H. Potvin, procurator, A. Pelletier, A. Blanchet, P. H. Bouchy.

Revs. L. Proulx, parish priest of Quebec; E. G. Plante, George Drolet, L. Gill, vicars; Z. Charest, parish priest of St. Rochs; J. Matte, P. L. Lahaie, N. Godbout, W. Richardson, vicars; L. T. Bedard, E. G. Plante, general hospital; T. Maguire, Ursuline convent; P. McMahon, chaplain St. Patrick's church; M. Kerrigan, E. Bonneau, assistants; M. Lemieux, A. Lafrançois, hotel dieu; P. H. Harkin, military hospital; W. Richardson, marine do.

Congregation.

Revs. L. Saché, superior, J. Beaudry, J. B. Falcu, J. Mercier.

St. John's Church.

Revs. D. Martineau, R. Noiseux.

CHURCH OF ENGLAND.

The Right Rev. George J. Mountain, D. D., Church of England, Bishop of Quebec; Archdeacon of Quebec, the same.

Rev. Geo. Mackie, D. D., bishop's official and ecclesiastical commissary.

Rev. A. W. Mountain, B. A., chaplain and private secretary.

Parish of Quebec.—Right Rev. George J. Mountain, D. D., rector; Revs. George Cowell, M. A., chaplain to the forces; E. W. Sewell, minister of the chapel of the Holy Trinity; G. Mackie, D. D., curate of the parish; A. W. Mountain, assistant curate; R. G. Plees, minister of the chapel of St. Paul; Gilbert Percy, B. A., minister of the chapel of St. Peter; Charles H. Stuart, assistant minister at the chapel of the Holy Trinity.

OTHER PROTESTANT CLERGY.

St. Andrew's Church, in connection with the Church of Scotland, Rev. John Cook, D. D.

St John's Church, in connection with the Presbyterian Church of Canada, Rev. William Park.

Congregational Church, Rev. A. C. Geikie.

Wesleyan Methodist Society—Superintendents, Rev. Messrs. De Wolfe and Taylor.

Baptist Church, Rev. D. Marsh.

NATIONAL SOCIETIES.

ST. JEAN BAPTISTE SOCIETY.

Hon. R. E. Caron, president; Louis Panet, vice-president; L. Massue, G. Guay, treasurers; L. G. Baillarge, bursar; P. G. Huot, F. Fournier, secretaries.

ST. GEORGE'S SOCIETY.

The Right Reverend the Lord Bishop of Quebec, patron.

Officers.—John Musson, president; Charles Poston, vice-president; A. Joseph, secretary; W. Cole, assistant secretary; Robert Symes, treasurer; Rev. George Mackie, D. D., Rev. A. W. Mountain, B. A., chaplains; Jas. A. Sewell, M. D., Edward Jacques, M. D., physicians.

ST. PATRICK'S SOCIETY.

Officers.—Thaddeus Kelly, president; Charles Alleyn, A. W. Parke, vice-presidents; Rev. P. McMahon, chaplain; Drs. Rusell, Moffatt, McGrath & Fitzpatrick, physicians; L. Stafford, treasurer; D. G. Daly, secretary; James McKay, assistant secretary.

ST. ANDREW'S SOCIETY.

Hon. F. W. Primrose, president; James Gillespie, D. McPherson, vice-presidents; George Railton, secretary; James Nicoll, assistant secretary; Wm. Patterson, treasurer; John Cook, D. D., and Rev. A. C. Geikie, chaplains; James Douglas, Joseph Morrin, physicians.

MEDICAL, SURGICAL, AND BENEVOLENT.

COLLEGE OF PHYSICIANS AND SURGEONS, L. C.

Joseph Morrin, Esq., M. D., president; Jean Blanchet, Esq., M. R. C. S. L., vice-president, Quebec; W. Nelson, Esq., M. D., vice-president, Montreal; Dr. Bardy,

secretary, Quebec; Dr. David, secretary, Montreal; F. T. C. Arnoldi, M. D., registrar and treasurer.

GOVERNORS FOR QUEBEC.—*For the City*—Joseph Morrin, James A. Sewell, A. Jackson, J. Z. Nault, W. Marsden, R. H. Russell, J. Blanchet, P. M. Bardy. *For the Country.*—Hon. M. P. De Sales Laterrière, A. Michaud, Joseph Marmette, A. Voniffland, A. Marquis, L. Têtu.

PHYSICIANS PRACTISING IN QUEBEC.—P. Baillargeon, P. M. Bardy, J. B. Blais, J. Blanchet, J. Cayer, Joseph Carrier, James Douglas, J. Fitzpatrick, C. J. Fremont, J. L. Hall, A. A. Jackson, J. Landry, J. Morrin, P. D. Moffat, W. Marsden, J. Z. Nault, J. Painchaud, J. Parant, O. Robitalle, E. Rousseau, J. Rowley, L. Roy, F. Rinfrette, R. H. Russell, R. P. Russell, A. Rowand, F. J. Seguin, J. A. Sewell, P. Tourangeau, J. F. Wolff, P. Wells, —— Fiset, —— Tessier.

GOVERNORS OF THE COLLEGE OF PHYSICIANS AND SURGEONS FOR MONTREAL.—*For the City*—Dr. David, Dr. Nelson, Dr. Arnoldi, Dr. Holmes, Dr. Campbell, Dr. Sutherland, Dr. Hall, Dr. Peltier. *For the Country*—Dr. Chamberlin, Dr. Valois, Dr. Boutillier, Dr. Weilbrenner, Dr. Foster, Dr. Kimber, Dr. Brigham.

FOR THREE RIVERS DISTRICT—Drs. Badeau, Gilmour, and Ls. E. Dubord.

FOR ST. FRANCIS DISTRICT.—Drs. Johnson, Clines and Fowler.

QUEBEC SCHOOL OF MEDICINE.

Dr. Morrin, president; Dr. Bardy, secretary; Dr. Landry, lecturer on anatomy (general and descriptive; Dr. Sewell, lecturer on practice of physic; Dr. Frémont, lecturer on practice of surgery; Dr. Painchaud, lecturer on midwifery and diseases of women and children; Dr. Nault, lecturer on materia medica and pharmacy; Dr. Bardy, lecturer on medical jurisprudence and botany; Dr. Painchaud, lecturer on clinical medicine; Dr. Jackson, lecturer on clinical surgery; Dr. Jackson, lecturer on chemistry.

MARINE HOSPITAL.

COMMISSIONERS.—Dr. Morrin, president; Dr. Parant, R. J. Alleyn, F. X. Paradis, T. Kelly, J. J. Nesbit.

VISITING PHYSICIANS.—Dr. James Douglas, Dr. Painchaud, sen., Dr. Hall, Dr. Jackson, Dr. Robitaille, Dr. Rowand.

Dr. E. Lemieux, house surgeon; Mr. Beaubien, apothecary; P. Whelan, steward; Mrs. Whelan, matron.

QUEBEC HOTEL DIEU.

ATTENDING PHYSICIANS.—Drs. Morrin, Nault, Sewell, Fremont.

Dr. Morrin, physician to the gaol.

QUARANTINE.—Dr. G. M. Douglas, medical superintendent; Dr. Jacques, physician.

LUNATIC ASYLUM.

COMMISSIONERS.—Hon. L. Massue, Dr. Painchaud, P. Langlois, J. Gibb, J. G. Irvine, E. B. Lindsay, H. Jessopp.

PROPRIETORS AND MANAGERS—Dr. James Douglas, Dr. Morrin, Dr. Frémont. Mr. Wakeham, superintendent; Mrs. Wakeham, matron. Number of patients, 175, divided into five different classes, each of males and females.

MOUNT HERMON CEMETERY.

DIRECTORS.—G. O. Stuart, chairman; H. S. Scott, secretary; C. Wurtele, treasurer; Jeffery Hale, John Gilmour, Thomas Gibb, John Musson, A. McDonald, W. S. Henderson. James Millar, superintendent.

MERCANTILE AND LITERARY ASSOCIATIONS.

ADVOCATES' LIBRARY.

Hon. Justice Panet, president; Hon. H. Black, vice-president; Hon. R. E. Caron, treasurer; Charles Alleyn, secretary; J. B. Landry, librarian.

Rooms—Court-house, St. Louis st.

CANADIAN INSTITUTE.

Hon. R. E. Caron, honorary president; P. J. O. Chaveau, president active; Vital Tetu, and F. X. Paradis, vice-presidents; F. Vezina, treasurer; J. Langlois, secretary; N. Casault, librarian.

HIGH SCHOOL OF QUEBEC.

WILLIAM ANDREW, M. A., rector; W. S. Smith, classical master; D. Wilkie, English and arithmetical master; Hy. D. Thielcke, French, German and drawing master; Rev. John Cook, D. D., chairman of the board of directors; D. Wilkie, treasurer and secretary.

LITERARY AND HISTORICAL SOCIETY.

OFFICERS—G. B. Faribault, president; Hon. R. E. Caron, E. Burroughs, A. Campbell, Rev. A. W. Mountain, vice-presidents; C. W. Jones, recording secretary; W. H. A. Davies, corresponding secretary; H. D. F. Thielcke, assistant secretary: Robert Symes, treasurer; D. Wilkie, librarian; Wm. D. Campbell, curator of museum; R. Neill, curator of apparatus; G. B. Faribault, W. H. A. Davies Rev. M. Casault, D. Wilkie, Hon. R. E. Caron, C. W. Jones, A. Campbell; committee on historical documents.

MECHANICS' INSTITUTE.

Buade st.

William Antrobus Holwell, president; Rev. D. Marsh, W. Patterson, J. S. Hossack, E. S. Pooler, W. S. Henderson, vice-presidents: Robert Neill, secretary; W. J. Bickell, corresponding secretary; James McKay, recording secretary; J. Boomer, assistant secretary; John Burnhope and Daniel Bews, librarians.

QUEBEC LIBRARY ASSOCIATION.

St Anne st.

OFFICERS.—H. S. Scott, president; Rev. Dr. Mackie, Rev. J. Cook, D. D., G. B. Faribault, vice-presidents; R. Symes, treasurer; A. Joseph, chairman; J. H. Clint, secretary; Miss Meiklejohn, librarian; W. H. Cran, superintendent.

QUEBEC COUNTY AGRICULTURAL SOCIETY.

OFFICERS—E. J. Deblois, president; Thomas May, vice-president; J. B. Trudelle, secretary; Joseph Bedard, treasurer.

COMMITTEE—Joseph Laurin, James Welch, Michel Hamel, James West, G. Eglinton, P. Trudelle, John Lane, John West, William Meek, W. Taylor, Michael Scullion, Samuel Tozer.

QUEBEC BOARD OF TRADE.

COUNCIL—James Dean, president; R. Wainwright, vice-president; H. J. Noad, treasurer; James Gillespie, secretary; D. Gilmour, W. Stevenson, W. Hunt, J. Gillespie, C. Wurtele, A. Laurie, T. C. Lee, T. H. Dunn, R. Hamilton, H. Lemesurier.

BOARD OF ARBITRATION—J. Jameson, A. M'Donald, W. Dawson, James Gillespie, James Gibb, W. Hunt, A. Laurie, W. Herring, D. D. Young, J. W. Leaycraft, J. B. Forsyth, H. J. Scott.

QUEBEC EXCHANGE.

MANAGING COMMITEE—Hon. William Walker, chairman; R. Roberts, A. D. Bell, H. J. Noad, Henry Pemberton, W. Stevenson, Charles Poston, secretary and treasurer. William Lane, superintendent.

Regular days of Meeting, the last Monday in every month, at Ten, A. M.

RULES AND REGULATIONS:

I. That the subscription to the room (payable in all cases in advance) be as follows:

For merchants, bankers, managing clerks of commercial establishments in the absence of their principals, and others interested in the trade of Quebec, ...	£2 per annum.
For clerks and gentlemen not in business, residents of Quebec, ...	£1 5s. per do.
For military and naval gentlemen, and for gentlemen not residents of the city, ...	10s. per quar.

II. That each subscriber to the room have the privilege of introducing strangers for a period not exceeding three weeks, by entering their names and his own signature in a book kept for that purpose.

III. That a charge of five dollars be made for every auction sale, or meeting held in the reading room, or on the premises of the exchange.

IV. That the reading room be open from sunrise to sunset, except on Sundays, when it will be closed at 5, P. M.

V. That no paper, book or publication be taken from the room until it shall have lain on the table seven days, unless under peculiar circumstances, to be at the discretion of the superintendent, and a receipt shall have been given for it.

VI. That the superintendent be allowed to put up notices, advertisements, &c., in such places as the committee of management may direct.

VII. That the committee do meet on the last Monday in each month at 10, A. M.

VIII. That the infraction of any of the by-laws will subject a subscriber to have his name struck from the list.

QUEBEC MERCHANTS' TARIFF.

WHEN NO AGREEMENT EXISTS TO THE CONTRARY.

COMMISSION AND AGENCY.

For selling consignments, from ports or places out of the Canadas, without guarantee, ...	5 per cent
For selling consignments, from ports or places in the Canadas, without guarantee, ...	2½ do.
For delcredere or guarantee of debts, ...	2½ do.
For purchasing, shipping and forwarding merchandize to ports or places out of the Canadas, ...	5 do.
For purchasing, shipping and forwarding merchandize to ports or places in the Canadas, when in funds, ...	2½ do.
Otherwise,...	5 do.
For purchasing bills of exchange, stocks, or specie, with funds in hand,	½ do.
For purchasing bills of exchange, stocks, or specie, taking reimbursements by bills or drafts, ...	1½ do.
For endorsing bills of exchange, ...	2½ do.
For collecting debts and remitting the proceeds without endorsement of Bills, ...	5 do.
For receiving and remitting bank dividends, ...	1 do.
For selling or purchasing vessels, ...	5 do.
For chartering ships,...	2½ do.
Eor collecting or procuring freight, and on ships disbursements, ...	5 do.
For effecting insurance against loss by fire, on amount of premium, ...	5 do.
For adjusting losses generally with insurance companies, on amount recovered,...	2½ do.
For receiving and paying monies, from which no other commission is derived, ...	1 do.
For receiving and forwarding goods from abroad, according to the bulk of each package, and the trouble attending it, per package,...	6d. to 2s. 6d.
And on the amount of the responsibilities incurred by such agency, ...	2½ per cent.
On sale by auction for the benefit of the underwriters, exclusive of the auctioneer's charge, ...	5 do.

N. B.—The above commissions to be exclusive of storage, brokerage and every other charge actually incurred or disbursed.

The risk of loss by fire, unless insurance be ordered, and of robbery, theft, and other unavoidable occurrences, if the usual care be taken to secure the property, is in all cases to be borne by the proprietor of the goods.

On all consignments withdrawn, 2½ per cent. commission to be charged.

STORAGE.

On Wheat, Barley, Peas, Oats and Corn.

First month, storage, receiving and delivering, ...	2d. per minot.
Succeeding months, storage,...	1d. do.
Cribbling, each time, ...	½d. do.

Passing wheat, &c., through a screen, each time,... ... ... ½d. per minot.
Turning to prevent heat, each time, ... 6d. per 100 do.

On Flaxseed.

Subject to the same charges as grain, except cribbling, each time, ... 1½ per minot.

Flour and Meal in Barrels.

First month, including receiving and delivering, ... 4d. per barrel.
Succeeding months, ... 3d. do.

Pork, Beef, Butter, and Lard in Barrels.

First month, including receiving and delivering, ... 6d. do.
Succeeding months, ... 4d. do.

Hogshead of 1100 *cwt. gross weight and upwards of Sugar, Tobacco and heavy Goods.*

First month, including receiving and delivering, ... 3s.6d. per hhd.
Succeeding months, ... 1s. 6d. do.
And if weighed, additional, ... 1s. 3d. do.

Tierces of Sugar, Rice, &c.

First month, including receiving and delivering, ... 2s. 2d. per tierce.
Succeeding months, ... 8d. do.
And if weighed, additional, ... 9d. do.

Barrels of Sugar, Coffee, &c.

First month, ... 6d. per barrel.
Succeeding months, ... 4d. do.
And if weighed, additional, ... 3d. do.

Puncheons and Pipes of Liquors.

First month, including receiving, delivering and gauging, ... 3s. 2d. each.
Succeeding months, ... 1s. do.

Hogsheads of Liquors.

First month, including receiving, delivering and gauging, ... 2s. 2d. do.
Succeeding months, ... 0s. 8d. do.

Quarter Casks of Liquors.

First month, including receiving, delivering and gauging, ... 1s. 1d. do.
Succeeding months, ... 0s. 4d. do.

Teas and Chests.

First month, including receiving and delivering, ... 4d. do.
Succeeding months, ... 2d. do.

Cordage.

First month, including receiving and delivering, ... 10s. per ton.
Succeeding months, ... 2s. do.

Iron and Copper.

First month, including receiving, weighing and delivering, ... 7s. 6d. per ton.
Succeeding months, ... 2s. 6d. do.

Salt.

First month, including receiving, weighing and delivering, ... 2d. per minot.
Succeeding months, ... ½d. do.
And for the use of bags, ... 4s. 2d. per 100 mts.

Cod Fish.

First month, including receiving, weighing and delivering, ... 6d. per quint.
Succeeding months, ... 2d. do.

Bales, Cases, Crates, &c.

To be charged in proportion to casks of their respective dimensions.

Coals.

Ground rent, first month, ...1s. 6d. per chdn.
Succeeding months. ... ... 6d. do.

N. B.—Every package stored will be liable to one month's storage.

CHARGES ON LUMBER,

TO BE PAID BY THE SELLER.

Receiving.

White pine,... ... ... 2d. per ton.
Red pine and other timber,... ... ... 3d. "
Masts, spars and bowsprits, as timber.
Deals, ...2s. 6d. per stand. hund.
Standard staves,. ... ...7s. 6d. per M.
West India do. .. ..3s.
Barrel do. .. ..2s. 6d.
Lathwood,... ... ...1s. per cord.
Oars and handspikes,.. ... ...2s. 3d. per 100 ps.

	Landing.	*Piling.*
Standard staves,	10s. per M.	10s. per M.
West India do.	3s. 4d. "	3s. 4d. "
Barrel do.	2s. 6d. "	2s. 6d. "
Deals,	2s. 6d per stand hd.	2s. 6d. per stand. hd.
Lathwood,	2s. per cord	2s. per cord.
Oars and handspikes,	3s. 9d. per 100 ps.	3s. 9d. per 100 ps.

TO BE PAID BY THE BUYER.

Delivering.

Oak and all hardwood from the bank,...2s. 2d. per ton.—From cribs, 1s. 9d. per ton.
Red pine, ...1s. 10... ... ... 1s. 6d.
White pine,... ... ...1s. 5d... ... ... 1s. 2d.
Deals, ...7s. 3d. per stand. hund. 6s. per std. hd.
Standard staves, ...22s. 6d. per M. ... ... 17s. 6d. per M.
West India do. ... ...7s. 6d... ... ... 6s. do.
Barrel do. ... ...6s ... ... 5s. do.
Lathwood, ...3s. 6d. per cord.
Oars and handspikes,.. ... ... 10s. per 100 ps.

GROUND RENT.

Timber hauled up,...6d. per piece.		Wintering within booms,...	1s. per piece.
Standard staves,.....10s. per M.		"	10s. per M.
West India do.....3s. 4d. "		"	3s. 4d. "
Barrel do.....2s. 6d. "		"	2s. 6d. "
Deals, ... 2s. 6d. pr. std. hd.		"	2s. 6d. pr. std. hd.
Lathwood, ... 2s. per cord.			
Oars and handspikes, 2s. 6d. per 100 ps.			

All ground rents and wintering shall become due and payable on 1st December in each year, and no further charge shall be made for ground rent or wintering until 1st December following.

When red and white oak, standard and West India staves are mixed together in the same crib, the lumberman to pay the expense occasioned thereby.

In culling staves the lumberman to lay them in cord preparatory to culling, and to provide a man to hand them to the culler.

Timber returned to pay the hauling down and up if it has been shipped from the bank, and staves and deals returned to pay for delivering and repiling.

TIMBER COVES.

Cap Rouge, Ross' Cove, Ring's End Cove, Victoria Cove, Union Cove, H. Lemesurier's, jr., Cove. Sharples & Co's. Cove, Pemberton Brother's Cove, Point à Pizeau Cove,

St. Michael's Cove, Woodfield Harbour, Spencer Cove, Wolfe's Cove, L'Anse des Mères, Cape Cove, Dalkin's Cove, Diamond Harbour, Près de Ville, Dorchester Beach, T C. Lee's Cove, Beauport Cove, New Waterford Cove, John Munn's Cove, Montmorency Cove, Indian Point Cove, Point Levey Cove, Tibbit's Cove, Clark & McKenzie's Cove, Henry's Cove, Patton's Cove, Dawson's Cove, Ross Brothers' Cove, Etchemin Cove, Hibernia Cove, New Liverpool, Price & Co., New London, Benson, New Liverpool, Hamilton, St. Nicholas Cove.

CULLERS OF TIMBER, &c.

SUPERVISOR OF CULLERS' OFFICE.

Nos. 31 and 32 Sault au Matelot st., L. T. (JOHN SHARPLES, supervisor).

NAMES OF CULLERS holding licenses under provincial act, 8 Vict. cap. 49, August 12, 1848.

James M'Phee, Louis Dorion, William Bee, Charles Cazeau, Alexis Dorval, John S. Waterson, Etienne Robitaille, Denis Cantillon, Jean Larochelle, Denis Duggan, Maurice Malone, Michael Hamel, James Scott, Michel Robitaille, J. B. Vachon, Michael Power, Michael Murphy, Olivier Gaboury, Robert Downes, Louis Myrand, William, O'Brien, William Teedon, Gilbert Downes, Joseph Lockwell, Patrick Malone, Thomas Malone, James Lynch, Jean Couture, Alexander Couture, sen., Féréole Couture, F. X. Béland, J. B. Jarnac, Barthélemi Chartier, Robert Boyte, John O'Sullivan, O. Gauvreau, J. B. Philbert, John Frederick, James Downes, C. Corneau, Edouard Verrault, William M'Kutcheon, John Millar, Bernard Daly, Jacques Jobin, John Cameron, Thomas Egan, James Mackie, James P. Boure, J. Bowen, Peter Gelly, Joseph Larosé, P. M. Paquet, John Quinn, Thomas Redmond, Germain Savard, Narcisse Valin, Louis Cloutier, James Lambert, Pierre M'Neil, jr., Michael Lynch, Charles Couture, Edward Haughton, Jean Bornais, John Curtin, Jérome Couture, Joseph Langlois, Michael Gibbons, Pierre M'Neil, senior, John Leek, Henry M'Peak, William Duggan, John Peverly, W. Lambert, Peter Gilgan, Charles Timony, George Larochelle, Richard Jeffery, F. X. Thompson, W. H. Hoogs, Thomas Clark, William French, E. T. Gauvreau, Louis Demers, Xavier Masson, David J. Gewais, Pierre Juinest, Robert Clark, John Clark, Roderick M'Gillis, John Tilly.

TARIFF OF FEES.

FOR MEASURING OFF OR COUNTING LUMBER.

White pine, bass or butternut, per ton, two pence three-eights.
Red pine, per ton, three pence farthing.
Hardwood, per ton, three pence farthing.
Oars and handspikes, counted off, per 100 ps., one shilling.
Deals, counted off, one shilling per 100 pieces.

For culling and measuring in a merchantable state, or measuring in shipping order, or counting off, where not herein otherwise provided for, viz:—

White pine timber, per ton, four pence half-penny.
Red pine timber, per ton, five pence farthing.
Hardwood timber, per ton, six pence.
Deals, per standard hundred, two shillings and four pence.
Planks, 2 inches, and under, per 100 pieces, one shilling and eight pence.
Standard staves, per mille, twelve shillings.
West india staves, per mille, five shillings and three pence.
Barrel staves, per mille, three shillings and nine pence.
Oars per 100 pieces, three shillings and nine pence.
Handspikes, per 100 pieces, two shillings and nine pence.
Spars, from 12 to 19 inches, each, one shilling and ten pence.
Masts and bowsprits, 19 to 24 inches, each, two shillings and nine penee.
Masts and bowsprits, 24 inches, and upwards, each, three shillings and three pence.
Lathwood, per cord, one shilling and five pence.

POST OFFICE.

Freemasons' hall, Buade st., U. T.

John Sewell, postmaster; David Logie, 1st clerk; David M. Wright, 2nd clerk; F. M. Bécot, 3rd clerk; Vincent Cazeau, 4th clerk; John Watt, 1st letter carrier; Robert Patton, 2nd letter carrier; Richard Glover, 3rd letter carrier.

CUSTOMS DEPARTMENT.

IMPERIAL CUSTOMS.—John Bruce, comptroller; John P. Mcara, first assistant; Edward Bartlett, second assistant; James Mills, tide surveyor.

Office, St. James street, L. T.

CUSTOM-HOUSE.—J. W. DUNSCOMB, collector; Ls. Massue, landing surveyor; J. V. Bouchard, first clerk; Neilson Ross, second clerk; P. M. Partridge, clerk to surveyor; J. B. A. Chartier, clerk to surveyor; James Sealy, head locker; J. A. Taschereau, 1st landing waiter; Chs. E. Allen, 2nd landing waiter; C. Cazeau, 3rd landing waiter; Frs. Thompson, 4th landing waiter; W. McCauley, housekeeper and messenger; Hugh McHugh, sampler and weigher; F. X. Frenette, appraiser; F. X. Metivier, assistant appraiser; D. McLean Stewart, check-officer on foreign rafts, &c.

CHARGES FOR STORAGE IN THE CUSTOM HOUSE STORES, QUEBEC.

Act 10 *and* 11 *Victoria, Cap.* 31.

Section 30.—All charges incurred on goods for landing, cartage, storage, unpacking, repacking, weighing or guaging, paid, in order to carry this act into effect, shall be at the expense of the importer of such goods.

One package, at least, in each invoice to be opened, or more if necessary, and in case of suspicion of fraud the whole to be opened.

The dues according to the annexed tariff, are to be charged and collected for goods, &c., stored or taken into the examination warehouse at the port of Quebec. All unclaimed goods are to be sent to the examination warehouse, and goods will be received on storage from the parties who may wish it.

Parties can either insure their own goods against loss by fire, or can have the value of the same covered, by duly notifying the officer of customs of their wishes in that respect, and paying the cost thereof.

TARIFF.

SUGARS.—Muscovado and bastard,	hhds.	tierces.	bbls.	
First month, ...	2s.	1s.	6d.	
Every succeeding month,	1s.	6d.	3d.	
MOLASSES.—Same as above.				
REFINED SUGAR.—				
First month, ...	2s.	1s.		
Every succeeding month,	1s.	6d.		
LIQUORS AND WINES.—	pipes.	pun.	hhds.	qr. casks.
First month, ...	2s. 6d.	2s.	1s. 3d.	6d.
Every succeeding month,	1s.	1s.	0s. 7½d.	3d.
TEAS.—	chests,	hf. chests,	boxes.	
Per month, ...	2½d.	1½d.	1d.	
DRY GOODS.—Per ton measurement of 40 cubic feet.				
First month, ...	3s.			
Every succeeding month,	2s.			

Packages not described above, to be charged at the rate fixed herein for the package which they mostly resemble in character and size.

Cartage and labor, taking in, opening, unpacking, repacking, examining or guaging and delivering, to be charged proportionably to the amount actually disbursed. All dues for storage to be paid before the removal of property.

N. B.—Every package stored, though it may not remain twenty-four hours, will be liable to one month's storage.

TRINITY HOUSE.

OFFICERS OF THE TRINITY HOUSE OF QUEBEC.—Henry LeMesurier, master; Richard Israel Alleyn, deputy master.

WARDENS.—George Burns Symes, Henry Burstall; Edward Boxer, harbour master; François X. Methot; François Gourdeau, senior superintendent of Pilots; Hammond Gowen, Vital Tetu.

Robert Julyan, assistant harbour master; John Smith, junior superintendent of Pilots; Alexander Lemoine, treasurer; Errol Boyd Lindsay, clerk; B. Simon, *alias* Lafleur, water bailiff; John Brereton, messenger.

RATES OF PILOTAGE,

FROM BIC TO QUEBEC, *viz:*

			Per foot
From 1st May to the 10th November inclusive,	£0	18	0
From the 11th November to the 18th inclusive,	1	3	0
From the 19th Nov. to the 1st March inclusive,	1	8	0
From the 2d March to the 30th April inclusive,	1	0	6

FROM QUEBEC TO BIC.

From the 1st May to the 10th November inclusive,	0	15	9
From the 11th November to the 18th inclusive,	1	0	9
From the 19th Nov. to the 1st March inclusive,	1	5	9
From the 2nd March to the 30th April inclusive,	0	18	3

From the *Brandy Pots to Quebec*—only two-thirds of the rates above mentioned.

From the *Point of St. Roch to Quebec*—only one-third of the above.

From the *West end of Crane Island and below St. Patrick's Hole to Quebec*—one fourth part of the above rates.

From *St. Patrick's Hole to Quebec* £1 3 4

FROM QUEBEC TO PORT NEUF.

Any vessel not exceeding 200 tons measurement,	£4	0	0
Down again	2	10	0
From 201 to 250 tons, upwards	5	0	0
Downwards	3	10	0
From 251 tons and more, upwards	6	0	0
Downwards	4	0	0

From QUEBEC to THREE RIVERS, or any place above Port Neuf:—

For a vessel of 200 tons and under, upwards,	£6	0	0
Downwards	4	0	0
Of 201 and to 250 tons, upwards	7	0	0
Downwards	4	10	0
Above 250 tons, upwards	8	0	0
Downwards	5	10	0

From QUEBEC to MONTREAL, and any place above THREE RIVERS:—

For a vessel of 200 tons and under, upwards	£11	0	0
Downwards	7	10	0
Of 201 and to 250 tons, upwards	13	0	0
Downwards	8	15	0
Of 250 tons and above, upwards	16	0	0
Downwards	10	15	0

No pilot is obliged to stay more than forty-eight hours on board after the arrival of the vessel at the above places, and she properly moored.

And for the encouragement of pilots who shall distinguish themselves by their activity and readiness to aid and assist any ship or vessel in distress, and in want of a pilot, &c., to be paid extra on award of the Trinity House.

Pilots carried to sea by stress of weather are allowed £6 sterling per month, and provided with a passage back, over and above pilotage due them. The wages above to be paid up to the day the passage is provided, or that the pilot may choose to accept of a sum of money in lieu of such passage.

PILOTS FOR AND BELOW THE HARBOUR OF QUEBEC ACCORDING TO SENIORITY.

With the number prefixed to each, which they are obliged, by law, to carry on the bow and quarter of their respective boats or crafts, and on each of the sails of said boats or crafts, under a penalty of ten pounds, currency.

NOTE.—The *figures* prefixed to the name of each pilot are his proper "NUMBER," those following his name, his AGE, and the *place* mentioned, his ABODE.

1 Gabriel Lachance, 1st., 66, Quebec.
2 Laurent Tremblay, 1st., 65, Quebec.
3 Aimable Lavoie, 1st., 63, Father Point.
4 George St. Amand, 59, St. Antoine, River Chambly.
5 Charles Fortin, 56, St. Germain.
6 Pierre Toussaint, 57, Orleans.
7 James A. Dick, 57, Orleans.
10 Frs. Baquet dit Lamontagne, 1st., 58 St. Michel.

11 Louis Asselin, 1st., 52, St. Michel.
12 Charles Dion, 53, St. Michel.
13 P. Paquet, 54, Orleans.
14 Joseph Genest, 50, Orle.
15 Charles Brown, 50, Quebec.
16 J. S. D'Amour, 48, Trois Pistoles.
17 F. J. Audet, 47, Orleans.
18 Alexis Peltier, 49, Green Island.
19 N. Paradis, 50, Quebec.
20 Regule Benvile, 50, Father Point.
21 Antoine Frozier, 49, Quebec.
22 E. Petitgrew, 48, Green Island.
23 Malcolm Smith, 50, Point Levy.
24 Jean Lavoie, 46, Rimouski.
25 Joseph Peltier, 50, River du Loup.
26 Firmin Leveque, 50, Green Island.
27 Pierre Langlois, 45, Quebec.
29 Xavier Menard, 48, St. Vallier.
30 Joseph Marie Plante, 52, Quebec
31 François Rioux, 47, Trois Pistoles.
32 Germain, Peltier, 46, St. Germain.
33 Peter Gourdeau, 1st., 48, Quebec.
35 Charles Boissel, 48, St. Gervais.
37 Jean Baptiste Laroche, 48, Quebec.
38 François Aubue, 44, Orleans.
39 Michael Morin, 47, Beaumont.
40 Jean Baptiste Asselin, 53, St. Michel.
41 Antoine Michaud, 44, Kamouraska.
42 Firmin Couillard, 48, L'Islet.
43 Charles Vesina, 48, Crane Island.
44 Joseph Langlois, 46, Orleans.
45 Hubert Gauthier, 44, St. Vallier.
46 Jean Baptiste Dion, 49, Quebec.
48 Amable Genest, 45, St. Michel.
49 Thomas Boutin, 48, St. Vallier.
50 Michel Fournier, 50, Beaumont.
51 Alexis Delisle, 44, Orleans.
52 Charles Chouinard, 48, Rimouski.
53 Joseph Pepin, 42, Quebec.
54 Paul Blouin, 1st., 44, Quebec.
55 Isaac Forbes, 44, Quebec.
56 Ant. Labréque, 44, Orleans.
57 Jean Bourgette, 46, St. Michel.
58 Joseph Raymond, 48, Orleans,
59 Ignace Adam, 46, Point Levy.
60 François Joseph Pouliot, 45, Rimouski.
62 Frederick Bernier, 47, Quebec.
63 Joseph Lapointe, 44, Orleans.
64 Frs. Baquet dit Lamontagne, 2d., 42, St. Michel,
65 Joseph Mercier, 49, Point Levy.
66 Charles Nollet, 42, Quebec.
67 Oliver Vesina, 46, Crane Island.
68 F. M. Bouchard, 46, St. Paul's Bay.
79 Louis Lemieux, 46, Crane Island,
70 Jean Gobeil, 42, Orleans.
71 Edouard Vaillancourt, 41, Kakouna.
72 Féréol Bourget, 46, Beaumont.
73 Ives Silvestre, 42, Quebec.
74 Maximien Caron, 42, Point Levy.
75 Louis Joseph Lavoie, 40, Quebec.
76 Joseph Derosier, 43, Rimouski.
77 Louis Asselin, 2d., 42, Orleans.
78 Charles Joseph Adam, 41, L'Islet.
79 T. Couillard Després, 40, St. Michel.
80 Joseph St. Laurent, 40, Point Levy.
81 Paul Pouliot, 42, Orleans.
82 Gabriel Plante, 42, Quebec.
83 Jacques Plante, 42, Quebec.
84 Hill. Couillard, 42, Cap St. Ignace.
85 Pierre Charest, 40, Kakouna.
86 Isaac Gourdeau, 43, Orleans.
87 Vital Chamberland, 40, St. Michel.
88 Pierre Laprise, 40, Quebec.
89 Pierre Bouchard, 39, L'Islet.
90 Pierre Gourdeau, 2d., 39, Orleans.
92 Laurent Trembly, 2d., 41, Orleans.
93 Edouard Ouellet, 40, St. Anne La Procatière.
94 Jean Baptiste Caron, 51, Quebec.
95 François Peltier, 38, Kamouraska.
97 Dominique Girard, 38, Green Island.
98 Edouard Marcoux, 45, Orleans.
99 Charles Pouliot, 37, Orleans.
100 Celestin St. Pierre, 38, St. Roch,
101 François Curodeau, 41, Orleans.
102 François Xavier Corriveau, 39, Beaumont.
103 Edouard Chevalier, 46, Green Island.
104 Thomas Simard, 37, Quebec.
105 Jean Baptiste Turgeon, 39, Beaumont.
106 Cyprien Langlois, 38, Orleans.
108 Jean Audet dit Lapointe, 38, St. Michel.
109 Antoine Roussel, 37, Orleans.
110 Edouard Antil dit St. Jean, 36, Point Levy.
111 Jean Ruel, 38, Orleans.
112 P. Dutremble, 40, Rimouski.
113 William Irvine, 38, Green Island.
114 George Santerre, 40, St. Michel.
115 Alexandre Chamberland, 43, Do.
116 Anselme Côté, 41, Rimouski.
117 Laurent Larochelle, 39, St. Michel.
118 Frs. Xavier Pepin dit Lachance, 36, Orleans.
119 F. Audet dit Lapointe, 36, Quebec.
120 Robert Demers, 36, Point Levy.
121 P. Cautron dit Larochelle, 39, St. Michel.
122 Charles Bernier, 37, Cap St. Ignace.
123 Jean Evarice Adam, 45, St. Jean Port Joli.
124 Amable Lavoie, 2d., 42, Quebec.
125 Louis Marie Lavoie, 41, Rimouski.
126 Regis Ménard, 36, St. Valier.
127 John Itzweire, 42, Kakouna.
128 George Laplante, 42, St. Thomas.
129 Pascal Dick, 39, Trois Pistoles.
130 Jean Dufresne, 36, Quebec.
131 Amable St. Laurent, 37, Rimouski.
133 Jean Pouliot, 37, Orleans.
134 François Vesina, 37, Crane Island.
135 Helie Normand, 36, Do.
136 François Boissinot, 37, Point Levy.
137 Michel Vesina, 44, Crane Island.
138 Jean Baptiste Gaulin, 37, Orleans.
139 Edouard Lavoie, 41, Point Levy.
140 Alex. Vaillancourt, 42, St. Michel.
141 Pierre Normand, 38, L'Islet.
142 Hilari Raymond, 38, Kamouraska.
143 Jean François Lamare, 38, St. Vallier.
144 Guillaume Fournier, 45, Orleans.
145 Hilari Jovin, 35, Father Point.
146 James Campbell, 38, Rimouski.
147 Henry Verrault, 35, St. Jean Port Joli.
148 Jean Baptiste Bernier, 36, L'Islet.
149 Pierre Peltier, 40, Kamouraska.
150 Frederick Simpson, 37, Point Levy.
151 François Thivierge, 36, Quebec.
152 Jean Léon Roi, 41, St. Michel.
153 Joseph Pouliot, 36, Orleans.
154 Marcel Le Bel, 38, Kamouraska.
155 Edouard Demers, 34, Point Levy.
156 Jean Baptiste Raymond, 39, Kamouraska.
157 Alexis Roy, 49, Point Levy.
160 Jacques Tremblay, 43, Orleans.
161 Jean Dugas, 35, Quebec.
162 Henry Lavoie, 33, Rimouski.
163 Cyprien Raymond, 33, Kamouraska.
164 Germain Bélanger, 40, L'Islet.

165 Jean Blouin, 34, Orleans.
166 Louis St. Marc, 36, Do.
167 Germain Caron, 37, Quebec.
168 Damien Boulanger, 37, St. Thomas.
169 William Russell, 34, Quebec.
170 Louis Laprise, 35, Orleans.
171 Pierre Pepin, 36, Do.
172 Charles Dumas, 35, Green Island.
173 Louis Cottin Dugal, 41, St. Michel.
174 Edouard Genest, 34, Orleans.
175 Jean Baptist Paquet, 39, St. Anne du Nord.
176 Felix Caron, 35, Point Levy.
177 Jean Peltier, 40, Rimouski.
178 Germain St. Pierre, 37, Green Island.
179 Vital Charrest, 39, Kakouna.
180 François Nadeau, 40, Green Island.
181 Benjamin Blouin, 36, Orleans.
182 Pierre Lapierre, 34, Point Levy.
183 Benoni Normand, 36, L'Islet.
184 François Côté, 33, Orleans.
185 Valentine Goudreau, 33, L'Islet.
186 Alexandre Ouellet, 35, St. Anne la Pocatière.
187 Neil McNeil, 53, St. Michel.
188 Anselme Marmon, 35, Quebec.
189 Magloire Delisle, 35, Green Island.
190 Jean Baptiste Talbot, 34, Berthier.
191 François Xavier Delisle, 33, Orleans.
192 Joseph Dick, 32, Do.
193 François Noel, 41, Orleans.
194 Jean Marcoux, 41, do.
195 Paul Langlois, 36, do.
196 Thomas McNeil, 32, Quebec.
197 Marcel Côté, 36, Green Island.
199 George Audet dit Lapointe, 33, St. Michel.
200 Louis Morency, 33, Quebec.
201 Gabriel Lachance, 2d., 30, Orleans.
202 David Ballantyne, 38, Quebec.
203 François Xavier Lapointe, 29, Quebec.
204 Magloire Turcotte, — Orleans.
205 Isaie Marticotte, 31, Quebec.
206 Henry Marticotte, 32, Quebec.
207 Guil. Morency, 34, L'Islet.
208 Gregoire Bernier, 37, Cap St. Ignace.
209 Paul Blouin, 2d., 32, Orleans.
210 Frs. Dalaire, 34, Quebec.
211 Lt. Godbout, 34, Orleans.
212 Pierre Roy, 36, Quebec.
213 Charles Edouard Turgeon, 38, Quebec.
214 Clovis Antil, 31, St. Jean Port Joli.
215 Julien Langlois, 31, Crane Island.
216 Narcisse Clavet, 31, St. Michel.
217 David Cinq-Mars, 32, Orleans.
218 Job. Morency, 34, Point Levy.
219 P. Ruelland, 35, St. Michel.
220 Hubert Dumas, 32, Trois Pistoles.
221 Damas Babin, 34, St. Jean Port Joli.
222 Fabien Langelier, 39, Point Levy.
223 Joseph Beaucher dit Morency, 34, Quebec.
224 M. Pepin dit Lachance, 39, Orleans.
226 Pierre Garneau, 35, Rimouski.
227 David Bouffard, 32, Orleans.
228 Pierre Curodeau, 30, Orleans.
229 Edouard Labréque, 31, Orleans.
230 Barthelemy Lachance, 30, Orleans.
231 Antoine Lapointe, 30, Orleans.
232 Jean Chassé, 35, Quebec.
233 Jean Baptiste Patoine, 41, Point Levy.
234 Joseph Lapointe, 33, Quebec.
235 Narcisse Forgues, 30, St. Michel.
236 Magloire Côté, 33, Crane Island.
237 François Dumas, 33, Green Island.
238 Peter Chapéron, 36, Quebec.
239 Dominique Verraut, 29, Quebec.
240 Thomas Dunford, 56, Quebec.
241 Louis Crepeau, 28, Orleans.
242 Thomas Théberge, 33, Orleans.
243 Bernard France, 32, St. Denis.
244 Joseph Dupille, 29, Quebec.
245 Michel Guenard, 28, Point Levy.
245 Réné Simard, 29, River du Loup.
247 Fabien Caron, 30, L'Islet.
248 Jean Dion, 37, Quebec.
249 Denis Glynn, 29, Quebec.
250 Henry Noel, 27, Orleans.
251 Jean Coulombe, 30, Orleans.
252 Thomas Connell, 28, Quebec.
253 Charles Frederick Kœnig, 31, L'Islet.
254 Euger Bernier, L'Islet.
255 Alexis Vezina, 33, Crane Island.
256 Gilbert Baillargeon, 20, Quebec.
257 John Simpson, 37, Point Levy.
258 Thomas Dick, 27, Orleans.
259 Ovide Lachance, 28, Orleans.
260 Louis David Blanchet, 28, St. Pierre Rivière du Sud.
261 Jean Giroux, 29, Point Levy.
262 Joseph Simpson, 35, L'Islet.
263 Amable Fournier, 40, Orleans.
264 Eusèbe Thivierge, 32, Orleans.
265 Paul Pouliot, 26, Orleans.
266 John Reily, 27, Quebec.
267 Frs. Philip Couillard, 30, Quebec.
268 Nicholas Fortin, 28, St. Michel.
269 Eugène Gourdeau, 27, Quebec.
270 Magloire Mercièr, 35, St. Thomas.
271 Pierre Ross, 38, St. Germain De Rimouski.
272 Charles Wagner, 25, Orleans.
273 Louis Ol. Leclerc, 37, L'Islet.
275 Sylvestre Côté, 38, Green Island.
276 Pierre Gourdeau, 3rd, 34, Orleans.
277 Jean Bapte Tremblay, 35, Quebec.
278 Louis Langlois, 32, Quebec.
279 Julien Dion, 33, Green Island.
280 Michel Pepin dit Lachance, 25, Crane Island.
281 Pierre Lemieux, 27, Rimouski.
282 Lazar Dumas, 26, Orleans.
283 Edouard Rousseau, 36, Trois Pistoles.
284 Louis Fontaine, 31, Orleans.
285 James Forbes, 33, Matane.
286 Abraham Couillard Desprès, 36, St. Michel.
287 Thomas Lemieux, 30, Quebec.
288 François Godreau, 28, Cap St. Ignace.
289 Jérémie Dufresne, 33, Quebec.
290 Benjamin Pineau, 28, Father Point.
291 Ruben Côté, 25, Green Island,
292 Joseph Blouin, 37, Quebec.
293 Antoine Gabriel, 23, Orleans.

FIRST ARRIVALS FROM SEA IN THE PORT OF QUEBEC.

May 9th, 1760—H. M. S. Leostoff, Captain Deane.
" 16th, 1765—Snow Apthorp, F. Bushia, from Glasgow and Belfast.
" 29th, 1766—Sloop Elizabeth, G. Snow, from Boston.
" 6th, 1767—Sloop Fanny and Jenny, Capt. Cobb, from Boston.
" 12th, 1771—Brig Pitt, Capt. Palmer, 6 weeks from London.

May 13th, 1772—Brigantine Canadian, Abbott, from London.
" 20th, 1773—Ship Canadian, Abbott, from London.
" 5th, 1777—Transport Ship Genl. Conway, from Newfoundland.
" 20th, 1778—Snow Jason, Sloper, 7 weeks from Cadiz.
" 7th, 1781—Harriet, Bacon, from London.
" 14th, 1786—Ship Integrity, from the Downs.
" 11th, 1787—H. M. S. Thistle, Capt. Coffin, 11 days from Halifax.
" 14th, 1789—Ship Achilles, Pile, from Liverpool.
June 2nd, 1795—Brig Caroline, Jenkins, 17 days from Trinity Bay.
May 20th, 1796—Brig Jessies, Paterson, 3rd April from Greenock.
" 15th, 1797—Schooner Susan Craigie, Macintyre, 56 days from St. Domingo.
" 11th, 1798—Schooner Swift, Robson, 2nd March from Jamaica.
" 8th, 1799—Brig Nympth, Pryor, 4th March from St. Vincent, &c.
" 17th, 1800—Ketch Firm, Dutramel, 19 days from Halifax.
April 25th, 1801—Ship Nancy, Bain, 27th March from Liverpool.
May 12th, 1802—Brig Mary, Sartus, 11th March from Newcastle.
" 4th, 1803—Brig Antelope, Boucher, 49 days from Jamaica.
April 25th, 1804—Ship Jane, Perkins, 16th March, from Liverpool.
May 5th, 1805—Ship Quebec, Bailey, 19th March from London.
" 9th, 1806—Brig Caledonia, Wilson, 26 days from Ayr.
April 28th, 1807—Brig Henrietta, Losh, 22 days from Liverpool.
" 19th, 1808—Brig Triton, Wright, from Hull.
May 4th, 1809—Ship Ocean, Tracey, 52 days from Portsmouth.
" 3rd, 1810—Ship Prospect, Wake, 33 days from Newcastle.
April 26th, 1811—Ship Hero, Stephenson, 30 days from London.
May 2nd, 1812—Ship Christopher, Coward, 38 days from London.
" 5th, 1813—H. M. S. Woolwich, five weeks from Portsmouth.
" 8th, 1814—Schooner Priam, Pye, 27th April, from Halifax.
" 10th, 1815—Ship Hope, Banner, 45 days from Alicant.
" 12th, 1816—Ship Glory, Shand, 42 days from Liverpool.
" 13th, 1817—Ship Fame, Mimet, 25th March, from Hull.
" 7th, 1818—Brig Patroit, Anderson, 32 days from Aberdeen.
" 1st, 1819—Brig Patroit, Anderson, 25 days from Aberdeen.
" 9th, 1820—Brig Royal Charlotte, Hobson, 50 days from Alicant.
" 8th, 1821—Brig Southampton, White, 30 days from Grenada.
April 27th, 1822—Brig Mary, Murphy, 20th March from St. Vincent.
May 9th, 1823—Brig Hugh, Greig, 27th March from Belfast.
" 1st, 1824—Bark Europe, Willis, 25th March from London.
April 24th, 1825—Ship Perseverance, Egg, 29th March from Plymouth.
" 25th, 1826—Ship Walrus, Wright, 18th March from London.
" 30th, 1827—Ship Quebec Packet, Anderson, 2nd April from Aberdeen.
May 8th, 1828—Ship Gaspé, Bonnyman, 4th April from Gibraltar.
" 2nd, 1829—Brig Ann Eliza and Jane, Reid, 23rd March from Bristol.
April 26th, 1830—Ship Unicorn, Troup, 31st March from Liverpool.
" 16th, 1831—Brig Nemesis, Roallins, 24th March from Poole.
May 4th, 1832—Ship Canada, Allan, 2nd April from Greenock.
" 10th, 1833—Brig Favourite, Allan, 27 days from Greenock.
" 6th, 1834—Bark Ottawa, Douglas, 31st March from London.
" 2nd, 1835—Brig William Ash, Randall, 20th March from Bordeaux.
" 11th, 1836—Ship Canada, Allan, 2nd April from Greenock.
April 29th. 1837—Bark Great Britain, Swinburn, — days from London.
May 3rd, 1838—Pocris, Arnold, 27th March from Poole.
" 8th, 1839—Ship Rainbow, Arnold, 31st March from Poole.
April 25th, 1840—Ship Vere, Webb, 25 days from Poole.
" 29th, 1841—Ship Vere, Mills, 2nd April from Poole.
May 2nd, 1842—Bark Kingston, Robson, 50 days from Gibraltar.
April 18th, 1843—Bark Great Britain, Swinburn, from London.

May 3rd, 1844—Bark Great Britain, Swinburn, 19th March from London.
" 1st, 1845—Bark Great Britain, Swinburn, 13th March from London.
April 24th, 1846—Ship Albion, Allan, 28th March from Glasgow.
May 8th, 1847—Ship St. Andrew, Lorby, from Glasgow.
" 1st, 1848—Ship Caledonia, Greenhorn, 27th March from Greenock.
April 28th, 1849—Ship Albion, McArthur, 20th March from Glasgow.
" 28th, 1850—Ship Montreal, McMaster, 19th March from Liverpool.
" 20th, 1851—Ship Toronto, Ballantine, 17th March from Liverpool.

FIRST ARRIVALS OF STEAMBOATS IN QUEBEC.

Since First Steam Communication between Quebec and Montreal

1812	Nov. 22nd—	Steamboat	Swiftsure.
1813	May 2nd—	"	Swiftsure.
1814	May 5th—	"	Swiftsure.
1815	April 27th—	"	Swiftsure.
1816	May 1st—	"	Malsham.
1817	May 7th—	"	Malsham.
1818	April 27th—	"	Malsham.
1819	May 2nd—	"	Telegraph.
1820	April 24th—	"	Lady Sherbrooke.
1821	May 3rd—	"	Quebec, Telegraph and Swiftsure.
1822	April 29th—	"	Lady Sherbrooke, Car of Commerce and Lauzon.
1823	" 27th—	"	Quebec.
1824	" 21st—	"	Swiftsure.
1825	" 17th—	"	Laprairie and Swiftsure.
1826	" 22nd—	"	Laprairie.
1827	" 16th—	"	Waterloo.
1828	" 12th—	"	Chambly.
1829	" 20th—	"	Lady of the Lake.
1830	" 17th—	"	Lady of the Lake.
1831	" 21st—	"	Lady of the Lake.
1832	" 29th—	"	St. Lawrence.
1833	" 18th—	"	St. Lawrence.
1834	" 17th—	"	St. Lawrence, from Sorel, only.
1834	" 18th—	"	Lady of the Lake from Montreal.
1835	May 4th—	"	Canada.
1836	" 11th—	"	Canada.
1837	" 1st—	"	British America.
1838	April 28th—	"	St. George.
1839	" 21st—	"	British America.
1840	" 19th—	"	Lady Colborne.
1841	May 1st—	"	Queen.
1842	April 21st—	"	Lady Colborne.
1843	May 5th—	"	Canada.
1844	April 23rd—	"	Alliance.
1845	" 25th—	"	Lord Sydenham.
1846	" 17th—	"	Queen.
1847	May 8th—	"	Queen.
1848	April 6th—	"	Montreal.
1849	" 25th—	"	Cataraqui and Ontario from Kingston, and Montreal, from Montreal.
1850	" 25th—	"	Montreal from Montreal.
1851	" 22nd—	"	Montreal from Montreal.

FOREIGN CONSULS.

Pemberton, Hon. George, Prussian, Swedish, Norwegian and United States consul.
Tilstone, W. H., Portuguese consul.
Ryan, Edward, consul for Hamburg and Bremen, and consular agent for France.

COMPARATIVE STATEMENT of the supply, export, and stock of lumber, for the years 1846, 1847, 1848, 1849 and 1850.

SUPPLY.	EXPORT.	TOTAL STOCK, INCLUDING MERCHANTABLE AND CULLS,
From supervisor's returns for years ending 1st	From custom's returns for years ending 1st	

COMPARATIVE STATEMENT of the supply, export, and stock of lumber, for the years 1846, 1847, 1848, 1849 and 1850.

ARTICLES.	SUPPLY. From supervisor's returns for years ending 1st December.					EXPORT. From custom's returns for years ending 1st December.					TOTAL STOCK, INCLUDING MERCHANTABLE AND CULLS, On the 1st December.				
	1846.	1847.	1848.	1849.	1850.	1846.	1847.	1848.	1849.	1850.	1846.	1847.	1848.	1849.	1850.
TIMBER.															
Oak, ...feet,...	2,756,754	2,484,469	1,135,159	864,487	1,082,854	1,742,680	1,804,080	879,040	1,128,320	1,116,240	1,469,780	1,860,884	1,800,301	1,197,358	711,400
Elm, ... do ...	3,472,303	2,035,541	1,064,750	975,369	1,504,650	1,793,320	1,591,520	1,171,760	1,413,600	1,526,640	2,134,412	2,355,218	1,913,276	1,010,615	635,104
Ash, ... do ...	260,432	122,715	36,283	58,357	82,797	188,960	91,040	59,680	66,600	47,280	228,610	175,766	90,703	52,644	29,195
Birch, ... do ...	241,683	92,337	28,190	193,176	69,761	147,880	108,560	92,360	134,120	180,200	131,954	99,643	76,789	121,214	29,092
Tamarac, ... do ...	593,584	590,619	407,398	183,417	256,414	771,489	1,372,520	124,400	146,400	36,600	388,745	418,692	441,745	135,240	83,188
White pine,.... do ...	24,705,287	12,026,294	7,132,127	11,915,430	14,388,593	14,392,220	9,626,640	10,709,680	11,621,920	13,040,520	13,786,706	15,261,025	8,974,654	4,554,996	5,045,547
Red pine,..... do ...	5,270,600	6,516,922	4,223,952	3,797,584	2,121,316	5,206,040	4,466,520	4,365,440	4,070,600	3,586,840	2,918,149	5,248,689	4,891,824	4,592,346	3,069,272
STAVES.															
Standard, ...mille	1,697	854	638	514	2,036	970	964	1,163	1,324	1,265	1,812	1,737	1,133	250	965
Puncheon, ... do ...	1,421	1,581	1,324	2,772	4 474	2,203	1,500	1,721	2,495	2,702	1,098	1,139	872	991	2,532
Barrel, ... do ...	20	108	55	48	26	273	99	159	114	107	374	428	231	114	120
DEALS.															
Pine, standard, pcs.,	1,316,401	2,989,547	1,929,703	1,116,681	1,462,000	2,081,26[illegible]	2,714,225	2,480,628	2,282,390	2,207,086	427,881	771,636	1,635,157	1,150,693	937,920
Do., spruce,.... do..	916,933		736,200	401,014	399,000	386,807	389,614	36[illegible],881	618,881	614,277	239,987	411,344	515,298	258,435	114,999
LATHWOOD.															
Cords, ...	3,153	2,460	1,966	3,160	2,180	5,007	4,195	3,849	3,432	4,423	866	1,451,	810	1,656	805

Extract from Forsyth & Bell's annual prices current of timber, deals, &c., 1850.

Five years ago, the quantity of sawed timber sent from Canada to the States was too trifling to demand attention, now it is so important that we give a statement of exports from one port alone, which will show how steady and progressive the trade is becoming.

Lake Champlain received from the port of St. Johns in 1847:

Of sawed lumber 7,000,000 feet broad measure.
1848,..... 9,000,000 "
1849,.....12,000,000 "
1850, to Oct. 10...31,785,941 "

And of square timber:

In 1847,..... 310,000 cubic feet.
In 1848,..... 750,000 "
In 1849,.....1,150,000 "
In 1850,.....1,660,000 "

STATISTICS OF THE TRADE OF QUEBEC.

Compiled by Mr. William Lane, from the exchange books, except the statement of the export of Timber, which has been furnished by Mr. H. W. Welch, broker.

Comparative statement of the number of vessels, and their tonnage, which arrived at this port from sea, and the number of passengers that came out in them, from 1846 to 1850, inclusive :—

1846	1438	Vessels.	573.104	Tons.	32,753	Passengers.
1847	1179	"	474,545	"	97,582	"
1848	1044	"	426,968	"	28,261	"
1849	1064	"	431,953	"	38,494	"
1850	1079	"	434,294	"	32,292	"

The above includes the vessels that were bound to Montreal, as every vessel that enters the port is boarded and reported, whether she is for Montreal or Quebec.

Of the vessels that arrived here this year, 1850, 96 were foreign, namely:—45 Norwegian; 24 American, (U. S.); 19 Prussian; 3 Russian; 2 Portuguese; 1 Hanoverian; 1 Swedish; and 1 Dutch.

Statement shewing the number of passengers that arrived at this port during the past season, and the country whence they came.

Country.	Steerage	Cabin.	Total.
England	9,618	303	9,921
Ireland	17,755	310	18,065
Scotland	2,709	200	2,909
Continent of Europe	851	—	851
Lower ports, &c	695	6	701
	31,628	819	32,447
Births on the passage			58
			32,505
Deaths on the passage and in quarantine			213
Total landed in the colony			32,292
Total landed in the colony 1849			38,494
Decrease in 1850			6,202

TIMBER TRADE.

1054 vessels cleared at this port during the season just closed, and were almost exclusively employed in the export of timber; they were nearly all of large tonnage, as will be seen by the following statement, shewing the ports they cleared for, the number of vessels to each port, and the amount of tonnage.

	Vessels.	Tons.		Vessels,	Tons.		Vessels.	Tons.
Liverpool,	166	125,430	Bideford,	7	2,444	Roscastle,	3	942
London,	102	45,960	Whitehaven,	12	2,431	Workington,	4	940
Bristol,	39	22,363	Grimsby,	7	2,164	Shoreham,	4	921
Greenock,	28	19,754	Dundee,	6	2,163	Exeter,	3	894
Sunderland,	62	18,969	Londonderry,	4	2,100	Newry,	2	886
Gloucester,	32	14,245	Truro,	4	2,092	Bridgewater	3	879
Belfast,	24	14,241	Fowey,	4	2,090	Pwllheli,	3	857
Plymouth,	26	12,840	Troon,	4	2,076	Wexford,	3	786
Glasgow,	30	12,769	Padstow,	6	2,076	Exmouth,	2	740
Cardiff,	21	12,088	Llanelly,	6	2,039	Sligo,	3	736
Cork,	23	8,489	Grangemouth,	4	1,976	Carnarvon,	2	708
Newcastle,	26	8,280	New Ross,	5	1,838	Torquay,	2	706
Hull,	22	8,259	Holyhead,	4	1,738	Pembroke,	2	677
Newport,	14	6,949	Warren Point	2	1,637	Dumfries,	3	664
Aberdeen,	15	5,022	Beaumaris,	4	1,559	Lynn,	2	649
Falmouth,	11	4,577	Penarth Roads,	3	1,552	Hayle,	2	643
Limerick,	11	4,374	Milford,	6	1,396	Youghall,	2	638
Swansea,	14	4,298	Montrose,	4	1,320	Carmarthen,	2	614
Waterford,	11	4,161	Maryport,	6	1,280	Cardigan,	3	616
Dublin,	10	3,908	Aberystwyth,	6	1,266	Irvine,	2	600
Leith,	10	3,844	Valparaiso,	1	1,229	Weymouth,	2	586
Southampton,	10	3,735	Tralee,	3	1,220	Larne,	1	551
Shields,	11	3,505	Yarmouth,	4	1,161	Port Talbot,	2	536
Fleetwood,	9	3,484	Neath,	4	1,135	Annan,	2	531
Cowes,	8	3,476	Ardrossan,	3	1,075	Westport,	2	528
Stockton,	11	3,185	Ayr,	4	1,060	Ipswich,	2	521
Lancaster,	7	2,782	Hartlepool,	4	1,006	Whitby,	2	511
Poole,	8	2,766	Carlisle,	5	991	Garlieston,	2	508
Portsmouth,	6	2,608	Portrush,	3	965	Wisbeach,	2	505

	Vessels.	Tons.		Vessels.	Tons.		Vessels.	Tons.
Galway,	2	505	Penzance,	1	315	Lytham,	1	218
Dartmouth,	2	502	Port Meadock,	1	296	Aberdovey,	1	206
San Francisco,	1	487	Limington,	1	292	Teignmouth,	1	203
Newhaven,	2	483	Sulton Bridge,	1	286	Dee Bank,	1	201
Salcombe,	2	479	Ballydonagan,	1	286	Mumbles,	1	201
Douglas,	2	476	Arbroath,	1	285	Topsham,	1	201
Kingstown,	2	473	Stranraer,	1	279	Arundel,	1	196
Scarborough,	2	459	Donegal,	2	275	Oporto,	2	195
Rhyl,	3	454	Jamaica,	2	261	Port Carlisle,	1	193
Aberayvon,	3	446	Brixham,	1	255	Wigton,	1	193
Drogheda,	2	438	Tynemouth,	1	255	Amlwch,	1	186
St. Ives,	2	407	Kircudbright,	1	253	Fishguard,	1	180
Conway,	2	404	Cargofleet,	1	252	Banff,	1	161
Chester,	2	402	Peterhead,	1	232	New York,	1	158
Bangor	1	377	Buenos Ayres,	1	231	Flint,	1	155
Dundalk,	2	364	Little Hampton	1	225	Kilrush	1	155
Helford	1	363	New Quay,	1	222	Solva,	1	154
Portland,	1	353	Newburgh,	1	221	Wicklow,	1	116
Hyde,	1	328	Tenby,	1	220	Balina	1	103
Stranfordloch,	1	318						

The following is a list of the houses, in this city, employed in the timber trade, and shows the number of vessels that each house loaded, with the amount of their tonnage, in 1849 and 1850 :—

In 1849.

By whom loaded.	Vessels.	Tons.
A. Gilmour & Co	119	66757
C. E. Levey & Co	122	53821
G. B. Symes & Co	141	51475
W. G. C. Benson	130	47964
H. & E. Burstall	91	40684
LeMesurier & Co	102	37776
Sharples & Co	44	24334
Provan & Anderson	24	14394
Pemberton Brothers	46	14216
W. Price & Co	36	13097
Dean, Roger & Co	31	10393
G. H. Parke & Co	11	8077
Welch & Davies	22	7676
J. E. Oliver	15	6861
C. H. Ross	10	6082
Gillespies & Co	18	5503
M. J. Wilson	23	5341
John Munn	7	5166
A. Gordon	12	4390
W. Henry	7	3625
James Tibbets	4	3224
T. Curry	7	2886
W. Dawson	10	2880
R. Roberts	7	2411
W. Stevenson	5	2319
E. W. Atkinson	4	2231
J. Major	4	2169
W. K. Baird	6	2088
T. McCaw	8	1784
John Smith	3	1715
Hyde & McBlain	4	1370
A. Porrowman	3	1350
Hamilton & Thomson	3	1264
T. Kelly	3	1189
Richard May	1	1129
Ryan Chapman & Co	3	950
J. Jeffery	1	893
G. Colley	1	764
M. Conolly	1	729
P. Langlois	2	698
A. Burns	2	671
C. Brocklesby	2	670
J. W. Leaycraft	1	725

In 1850.

By whom loaded.	Vessels.	Tons.
W. J. C. Benson	160	70742
A. Gilmour & Co	134	67135
G. B. Symes & Co	143	58393
LeMesurier & Co	133	51969
C. E. Levey & Co	100	41931
H. & E. Burstall	84	39068
Sharples & Co	43	25206
Pemberton Brothers	46	14985
M. J. Wilson & Co	29	12096
A. Provan	14	9869
C. H. Ross	15	9855
Gillespies & Co	18	7481
A. Gordon & Co	16	5861
A. Parke & Co	6	5565
Dean, Roger & Co	11	5250
John Munn	5	5009
W. K. Baird	13	4998
G. W. Usborne	9	3662
T. Curry	11	3740
W. Price & Co	6	3456
J. E. Oliver	5	2771
John Major	5	2305
W. Dawson	7	2291
W. Stevenson	5	2174
George Colley	3	2021
Robert Roberts	4	1304
Hyde & McBlain	4	1250
R. May	1	1229
E. W. Atkinson	2	1181
T. Kelly	3	1172
J Low & Co	3	1114
D. Burnett	2	1055
Ryan, Chapman & Co	4	969
A. Burns	3	823
H. N. Jones	1	729
H. S. Dalkin	2	669
R. Shaw	1	514
Beswick and Mitchell	1	495
John Smith & Co	1	435
C. Brocklesby	1	335
J. W. Leaycraft	2	260
Gibb & Lane	1	229
James Tibbets	1	159

1849. By whom loaded.	Vessels.	Tons.
Gibb & Ross	1	308
R. Shaw	1	514
A. McFarlane	1	480
J. Ross	1	435
G. Black, jun.	1	332
Beswick & Mitchell	1	269
P. Patterson	1	260
Maitland Tylee & Co.	1	239
F. A. Roe	1	223
And by the masters	3	1314

1850. By whom loaded.	Vessels.	Tons.
And by the master	1	929

Comparative statement of the export of timber from the port of Quebec, from 1845 to 1850, inclusive:

ARTICLES.		1845.	1846.	1847.	1848.	1849.	1850.
TIMBER—Oak	feet..	1,397,440	1,742,680	1,804,080	879,040	1,128,320	1,069,684
Elm	do.	1,423,920	1,793,320	1,691,520	1,171,760	1,413,600	2,007,400
Ash	do.	207,080	188,960	91,040	59,680	66,600	..
Birch	do.	143,360	147,880	108,560	92,360	134,120	..
Tamarac	do.	..	771,489	1,372,520	124,400	146,400	43,800
White pine	do.	15,828,880	14,392,220	9,626,640	10,709,680	11,621,920	13,048,620
Red pine	do.	5,182,320	5,216,040	4,466,520	4,365,440	4,070,600	3,797,980
STAVES—Standard	mills	1,407	970	964	1,163	1,324	1,265
W. O. pun. / R. O. pun.	do. / do.	3,122	2,203	1,500	1,721	2,495	2,809
Barrel	do.	652	273	99	159	114	..
DEALS—Pine, std.	pieces	3,200,015	2,081,260	2,714,225	2,480,628	2,282,390	2,263,088
Do. spruce	do,	527,259	386,808	389,614	361,881	618,881	..
LATHWOOD—Cords		..	5,007	4,195	3,849	3,432	4,300

TRADE WITH THE LOWER PROVINCES,

That is, Nova Scotia, New Brunswick, Newfoundland, Cape Breton, Prince Edward Island, and Labrador.

It will be seen by the following statement, that the amount of tonnage employed in the trade between these provinces and Quebec, has more than doubled within six years past.

Total number of clearances at this port for the Lower provinces, from 1845 to 1850, inclusive:

1845	73 Vessels.	4056 Tons.		1848	138 Vessels.	7558 Tons.	
1846	121 "	6558 "		1849	153 "	8728 "	
1847	137 "	7881 "		1850	155 "	10,119 "	

The above vessels were employed in the transport of provisions to these provinces, such as flour pork, &c., &c., and their return cargoes consisted of fish, oil, West India produce, wine, and a few cargoes of salt and coal. Nearly two-thirds, however, of these vessels cleared for Halifax and St. Johns, Newfoundland, as it was from these ports that the great bulk of our West India produce was imported this year. A great quantity of herrings and oil are also received from the same ports: but the greatest part of the last mentioned articles comes from Halifax. The government of Newfoundland having declined entering into a reciprocity of free trade with Canada, on the ground that it cannot spare the revenue that arises from the duties imposed on the produce imported from Canada—particularly flour—the fish and oil coming from that Island, is consequently subjected to a duty of 12½ per cent. here, which acts as a great check to the importation of these articles from that place; in fact it amounts to almost a prohibition, as they cannot compete in our market with articles of the same description, coming from provinces with which there is free trade, as is the case with all except Newfoundland. Halifax alone, has for many years past furnished the great bulk of the West India produce that has been imported into Quebec.

Number of vessels that cleared for each of the above provinces, this year, and the amount of tonnage.

Nova Scotia	47 Vessels.	3438 Tons.
Newfoundland	33 "	2847 "
New Brunswick	59 "	2689 "
Cape Breton	9 "	619 "
Labrador	6 "	440 "
Prince Edward Island	2 "	87 "
	155	10,119

The following is a list of the houses engaged in the trade to the Lower Provinces, with the number of vessels that each house loaded, and the amount of tonnage:—

	Vessels.	Tons.		Vessels.	Tons.
H. J. Nond & Co.	48	2977	J. W. Leaycraft	6	603
W. Hunt & Co.	15	1080	A. Gilmour & Co.	11	517
The Masters	11	942	Dean, Roger & Co.	11	412
G. B. Symes & Co.	18	933	D. Fraser	5	324

	Vessels.	Tons.		Vessels.	Tons.
Gillespie & Co	3	315	Hudson's Bay Company	1	107
M. J. Wilson & Co	5	281	LeMesurier & Co	2	87
Ryan Chapman & Co	2	185	C. Meehan	1	67
J. Stevenson	1	164	T. Clarkson	1	55
W. Stevenson	2	154	Gibb & Ross	1	51
Renaud Frères	3	150	James Gibb	1	48
Beswick & Mitchell	2	127	B. Trudelle	1	26
J. J. Wyatt & Co	2	109	D. McCallum	1	21

There is also a good number of small craft employed in the transport of supplies—chiefly flour—to the Gaspé fisheries and the lumber establishments in the Baie-des-Chaleurs. A considerable quantity of the fish taken at these fisheries comes to Quebec; but it is chiefly the fish that is taken in the latter part of the season, when it is too late to dry them for a foreign market—they are then barrelled and brought to Quebec.

INLAND NAVIGATION.

Number of vessels, and tonnage, that cleared at this port, this and last year, for ports in the United States, by inland navigation.

	1849.						1850.			
Cleveland, (Ohio)	13	Vessels.	2428	Tons.	....	....	....	11	Vessels.	1721	Tons
Whitehall, (N. Y.)	13	"	672	"	....	....	....	15	"	1167	"
Chicago, (Illinois)	1	"	103	"	....	....	....	..	..	..	..
St. Albans, (Vermont)	1	"	77	"	....	....	....	..	..	..	..
Burlington, (Vermont)	2	"	120	"	....	....	....	11	"	692	"
Monro, (Michigan)	..		..	..	....	....	....	6	"	1334	"
Sandusky, (Ohio)	..		..	..	....	....	....	1	"	211	"
Dunkirk, (N. Y.)	..		..	..	....	....	....	1	"	112	"
Vergennes, (Vermont)	..		..	..	....	....	....	1	"	50	"

The trade is yet in its infancy, having only sprung up about three years ago; but it promises to employ a large amount of tonnage, if the free navigation of the St. Lawrence is thrown open to the Americans. It is, strictly speaking, a carrying-trade for the transport of heavy articles, such as railroad and pig iron, salt, fish, &c., which can be imported by the St. Lawrence, into the Western States, bordering on the upper lakes, cheaper than they can be taken by the route from New York, or any other of the Atlantic cities. A large quantity of sawed timber has been sent this year from Quebec to ports on Lake Champlain—the principal shipper of which was P. Patterson, Esq.

Number of vessels built and registered at Quebec, from 1847 *to* 1850 *inclusive, up to the* 1*st December in each year.*

In 1847.	
47 Square rigged, aggregate tonnage	35,281
23 Schooners	1,895
Total	37,176

In 1848.	
24 Square rigged, aggregate tonnage	18,687
14 Schooners	994
3 Small steamers	228
Total	19,909

In 1849.	
28 Square rigged, aggregate tonnage	23,828
9 Schooners	568
Total	24,396

In 1850.	
32 Square rigged, aggregate tonnage	29,184
13 Schooners	1,203
Total	30,387

It is expected that equally as many, if not more ships, will be built the ensuing year, than there were the last.

COURTS OF JUSTICE.

COURT OF QUEEN'S BENCH.

Hon. Sir James Stuart, Bart., chief justice; Hons. Jean Roch Rolland, Philippe Panet, Thomas Cushing Aylwin, puisné judges.

COURT IN APPEAL AND ERROR.

TERMS.

Quebec.—7th to 18th January, and 1st to 12th July.
Montreal.—1st to 12th March, and 1st to 12th October.

COURT OF CRIMINAL JURISDICTION.

TERMS.

Quebec.—20th January and 14th July.
Montreal.—14th March and 14th October.
Three-Rivers.—2nd February and 11th September.
Sherbrooke (district of St. Francis)—12th February and 1st September.

Terms to continue until the business is closed.

Extraordinary terms may be held by proclamation.

SUPERIOR COURT.

Jurisdiction in suits over £50, currency.

Hon. Edward Bowen, chief justice; Hons. J. B. E. Bacquet, J. F. Duval, W. C. Meredith, judges.

TERMS.

QUEBEC.—1st to 20th April, September and December.
MONTREAL.—1st to 20th April, September and December.

CIRCUIT COURT.

Jurisdiction in suits up to £50, currency

Hons. William Power, Joseph A. Taschereau, judges.

TERMS.

QUEBEC CIRCUIT.—City of Quebec.—On the last six juridical days of each month in the year, except August.

JUSTICES OF THE PEACE.

Who are resident within the city and banlieue of Quebec; according to the order in which they stand in the general commission of the peace now in force, bearing date the 9th day of October, 1845.

William King McCord, Q. C., inspector and superintendent of police.

Noah Freer, Joseph Morrin, Henry LeMesurier, John G. Clapham, Hammond Gowen, Ebenezer Baird, George Black, Edward Glackemeyer, Joseph Légaré, Antoine A. Parent, François Xavier Paradis, Robert Symes, Christian Hoffman, Osborne L. Richardson, Thomas Conrad Lee, Robert Jellard, William H. A. Davies, William Petry, Richard I. Alleyn, Paul Lepper, Daniel McCallum, François Buteau, Charles M. DeFoy, Julien Chouinard, Michel Tessier, John Doran, William Ware, J. Zéphirin Nault, Joseph Painchaud, George Holmes Parke, Joseph Robitaille, Frederick Petry, Edouard Rousseau, Wm. H. Anderson, William O'Brien, Josiah Hunt, Edouard Dugal, René Gabriel Belleau, François Joseph Parent, Jean Bte. Trudelle, George Henderson, Ant. Ambroise Parent, Abraham Joseph, George Mellis Douglas, Adolphe Larue, Olivier Fiset, William Price, William Gunn.

INCORPORATED BOARD OF NOTARIES.

E. Glackemeyer, president; A. B. Sirois, treasurer; Joseph Laurin, secretary.

A. Campbell, L. T. McPherson, Joseph Petitclerc, Louis Prevost, C. M. DeFoy, J. B. Trudelle, J. B. A. Chartier, F. M. Guay, Louis Ruel.

MILITARY DEPARTMENTS.

ROYAL ENGINEERS.—Lieutenant Colonel C. O. Streatfield, commanding; Captain R. S. Beatson, Captain F. R. M. H. Somerset, Lieutenant H. Williams, Lieutenant George Rankin.

CIVIL BRANCH.—Robert Sands, M. Madden, clerks of works; B. Collyer, W. S. Thorpe, F. N. Boxer, clerks; W. Chessell, J. Grand, foremen of works; John Hall, office-keeper.

ROYAL ORDNANCE.—W. A. Holwell, storekeeper; A. F. Thomas, D. Grant, W. H. Trigge, clerks; Harry Cornwall, barrack master; Captain Knight, town major.

STAFF OF THE GOVERNOR GENERAL.—Lieutenant Colonel Hon. R. Bruce, military and private secretary; Captain Lord Mark Kerr, 20th regiment, A. D. C.; Lieutenant F. Grant, 79th regiment, A. D. C.; Captain H. Cotton, royal Canadian rifles, extra A. D. C.; Lieutenant Colonel E. Antrobus, Canadian militia, provincial A. D. C.

INCORPORATED COMPANIES.

QUEBEC GAS COMPANY.

BOARD OF DIRECTORS—Hon. William Walker, chairman; T. Gibb, William Petry, W. Stevenson, W. Poston, James M'Kenzie, A. Laurie.

William Petry, treasurer; Philip Peebles, engineer and manager; William Alexander Curry, secretary; Hon. Henry Black, counsel; J. Greaves Clapham, notary; Holt & Irvine, solicitors.

Gas works, Place d'Orleans, Orleans wharf.

QUEBEC WATER WORKS.

Dr. Morrin, president.

COMMITTEE—N. F. Belleau, mayor; Hugh Murray, F. X. Paradis, John Maguire, Dr. O. Robitaille, Dr. James Sewell, T. W. Lloyd, manager; G. R. Baldwin, engineer.

QUEBEC MINING COMPANY.

H. LeMesurier, president; J. B. Forsyth, vice-president.

DIRECTORS—David Burnet, William Price, Gustave Joly, G. B. Hall, W. H. A. Davies, secretary. Office, Dalhousie street, L. T.

MONTREAL TELEGRAPH COMPANY.

Office, Exchange buildings, Arthur street, L. T.

ALL COMMUNICATIONS STRICTLY CONFIDENTIAL.

RATES.—For the transmission and writing out of every ten words, or less, exclusive of the address and signature:

For any distance under 100 miles, ... 1s. 3d.
and 1½d. for each additional word.
Over 100 miles and under 200, ... 1s. 8d.
and 2d. for each additional word.
Over 200 miles, and under 400, ... 2s. 6d.
and 3d. for each additional word.
Over 400 miles, ... 3s. 9d.
and 4d. for each additional word.

For every ten words exceeding 100, the above rate will be reduced one-third.

Payment in all cases to be made in advance, and the company not responsible for the inaccuracies of the operators. George W. Purkis, superintendent.

BRITISH NORTH AMERICA ELECTRIC TELEGRAPH ASSOCIATION.

Alexander Gillespie, president.

DIRECTORS.—Captain Boxer, C. Wurtele, H. LeMesurier, J. Gillespie, S. Wright, James Gibb, J. Munn.

QUEBEC AND RICHMOND RAILWAY.

The Honorable R. E. Caron, president; Captain W. Rhodes, vice-president.

DIRECTORS—James Bell Forsyth, Henry LeMesurier, François Réal Angers, Thomas W. Lloyd, William Lampson, George H. Simard, David Ramsay Steuart, Robert N. Watts, M. P. P., George R. Foster, Richmond George B. Hall.

E. P. Mackie, secretary; S. Lelièvre, attorney.

BANKERS—Quebec Bank, and Glynn, Halifax, Mills & Co., London.

QUEBEC BUILDING SOCIETY.

OFFICERS FOR 1850—Jos. Morrin, president; O. Robitaille, vice-president.

DIRECTORS.—W. Petry, Chs. Alleyn, A. Lemoine, Eugène Chinic, Joseph Hamel, Dunbar Ross, C. P. Pelletier, P. Sheppard.

TREASURER AND SECRETARY.—W. Kimlin.

LEGAL ADVISERS.—Chas. Alleyn, and J. M. Hudon.

NOTARIES.—Josiah Hunt, and J. B. Pruneau.

INSPECTORS.—Messrs. Simon Peters, and David Dussault.

BANKERS.—The Quebec Bank. Office, No. 4 St. George st., Upper Town.

UNION BUILDING SOCIETY.

DIRECTORS—Weston Hunt, president; W. S. Henderson, vice-president.
F. X. Paradis, J. A. Sewell, M. D., Daniel McGie, H. S. Anderson, W. Withall.

BANKERS—Quebec Bank.

SOLICITORS—Messrs. Lelièvre & Angers.

NOTARIES—Wm. Bignell, J. G. Clapham.

INSPECTORS—Messrs. G. Blaiklock & Joseph Archer.

SECRETARY AND TREASURER—John Ross, Office, Clouett's buildings, Mountain st.

PEOPLE'S BUILDING SOCIETY.

C. N. Montizambert, president; J. B. Frechette, vice-president;
DIRECTORS.—Paul Lepper, E. Dugal, Louis Prevost, James O'Connell, Michl. Tessier.
SECRETARY AND TREASURER, J. G. Irvine.
LEGAL ADVISERS.—Casault & Langlois, Holt & Irvine.
NOTARIES.—J. B. Trudelle, N. H. Bowen.
INSPECTORS.—A. Fraser, C. Huot. Office, Fabrique st., Upper Town.

QUEBEC TURNPIKE TRUST.

TRUSTEES—James Gibb, chairman; A. C. Buchanan, L. T. M'Pherson, James Douglas, M. D., Joseph E. Deblois, Dr. Rowley, W. H. Lemoine, Daniel M'Callum, Hammond Gowen. John Porter, secretary; Louis Prevost, notary. *Office*, 38 *St. Peter street.*

BANKS AND BANK AGENCIES.

QUEBEC BANK.

ESTABLISHED 1818.

Quebec Fire Office buildings, St. Peter st.

DIRECTORS—James Gibb, president; William Petry, vice-president; L. B. Pinguet, W. H. Anderson, A. A. Parent, Weston Hunt, H. J. Noad. Thomas Gibb, George Alford, N. F. Belleau, John Jameson, Jeffrey Hale, W. S. Sewell.

Noah Freer, cashier; Charles Gethings, assistant cashier; Samuel Newton, accountant; R. R. Barrett, discount clerk; Thomas Mason, book-keeper; James T, Wilson, paying teller; James Bancroft, receiving teller; Archibald Campbell, N. P. notary (since first establishment); Hon. Henry Black, counsel; D. Germain, messenger; F. Lefevre, porter.

AGENTS.—At Montreal, Banque Du Peuple; New York, Maitland, Phelps & Co., London, Glynn, Mills & Co. *Discounts* Daily.

MONTREAL BRANCH BANK.

Corner St. Peter and Arthur sts.

William Gunn, manager; Charles W. Jones, accountant; Caldwell Ashworth, assistant accountant; James Meiklejohn, paying teller; Mathew Stevenson, receiving teller; Philip Lesueur, discount clerk; W. B. Martin, clerk and messenger. Hon. F. W. Primrose, solicitor; L. T. Macpherson, notary.

This Bank draws on London, New York and Western Canada. *Discounts* Daily.

QUEBEC SAVINGS' BANK.

Office, Quebec Fire Office buildings, St. Peter st.

Noah Freer, president; James Gibb, vice-president.

Archibald Campbell, W. H., Anderson, Weston Hunt, Hammond Gowen, Julien Chouinard, Paul Lepper, G. H. Parke, J. B. Frechette, jun., T. Gibb. Directors—J. Turnbull, secretary; R. R. Barrett, book-keeper. Open on Tuesdays and Saturdays, from 11 till 1 o'clock.

QUEBEC PROVIDENT AND SAVINGS' BANK.

INCORPORATED BY ACT OF PARLIAMENT.

Open Daily. Office, Freemasons' hall, Buade st.

TRUSTEES—Jeffery Hale, president; C. Wurtele, Hon. L. Massue, vice-presidents.

D. D. Young, John Musson, A. Laurie, A. M'Donald, M. Connolly, F. X Methot, J. Morrin, M. D., F. X. Paradis, H. S. Scott, T. H. Oliver. R. Ellis, cashier; G. Darveau, messenger; Hon. F. W. Primrose, solicitor.

BANK OF BRITISH NORTH AMERICA.

INCORPORATED BY ROYAL CHARTER.

Office, St. Peter street.

LOCAL BOARD—H. Burstall, James Dean, J. M. Fraser, James Gillespie, John Thomson.

Robert Cassels, manager; S. H. Ayers, first teller; R. B. Clerk, clerk; Josiah Hunt, notary; W. W. Ranson, accountant; Henry Murrell, second teller; William Robinson, messenger; Robert Ferguson, porter.

This bank draws on London and all the principal towns in Ireland and Scotland. *Days of Discount*, Wednesdays and Saturdays.

BANK OF UPPER CANADA.

QUEBEC BRANCH.

Clouett's buildings, Buade st., U. T.

James F. Bradshaw, manager; Robert Maxwell, teller; John Brophy, messenger; Dunbar Ross, M. P. P., solicitor; John Greaves Clapham, notary.

This bank draws on London, Scotland and New York, and the branches and agencies in Canada West.

PUBLIC DEPARTMENTS.

PERMANENT OFFICERS OF THE EXECUTIVE AND LEGISLATIVE DEPARTMENTS OF THE GOVERNMENT OF CANADA.

GOVERNOR GENERAL AND SUITE—His Excellency the Right Honorable James, Earl of Elgin and Kincardine, K. T., governor general of British North America, and captain general and governor in chief in and over the provinces of Canada, Nova Scotia, New Brunswick, and the Island of Prince Edward, and vice admiral of the same, &c., &c., &c.

Lieut. Col. the Hon. Robert Bruce, military secretary and principal aide de camp; Lord Mark Kerr, military aide de camp; Mr. Grant, 79th regiment, and Captain Cotton, Royal Canadian Rifles, aide de camps; Lieut. Col. E. Antrobus, provincial A. D. C.; Lieut. Col. the Hon. A. de Salaberry, extra provincial A. D. C.

EXECUTIVE COUNCIL—The executive council is a ministry for assisting the governor general in the administration of affairs. The members are summoned by the governor general, and must hold seats in either house of the legislature.

Hon. Jos. Bourret, president and commissioner of public works; Hon. attorney general (east); attorney general (west); Hon. Francis Hincks, inspector general; Hon. James Leslie, provincial secretary; Hon. J. H. Price, com. of crown lands; Hon. E. P. Taché, receiver general; Hon. Jos. Bourret, chief commissioner of public works; clerk; Wm. H. Lee, assistant and confidential clerk; Samuel Boles Smith, Flavien Vallerand, Wm. A. Himsworth, and Oliver Côte, clerks; Thomas Byrne, and F. Himsworth, extra clerks; Michael Naughton, messenger; David Ryan, door-keeper.

OFFICERS OF THE LEGISLATIVE COUNCIL—John F. Taylor, clerk and master in chancery; Robert Lemoine, assistant clerk and French translator; J. Fennings Taylor, jun., assistant clerk, and chief office clerk; E. L. Montizambert, law clerk, clerk of committees and English translator; Rev. W. A. Adamson, chaplain and librarian; W. A. Maingy, J. E. Doucet, James Adamson and J. Couillard, clerks; F. S. Jarvis, gentleman usher of the black rod; O. Vallerand, sergeant at arms; J. Brook, door-keeper; Ml. Keating, chief messenger and house-keeper.

OFFICERS OF THE LEGISLATIVE ASSEMBLY—W. B. Lindsay, clerk; G. B. Faribault, assistant clerk; G. K. Chisholm, sergeant at arms; G. W. Wicksteed, law clerk and English translator; W. P. Patrick, chief office clerk; William Ross, chief clerk of committees; H. Voyer, French translator; P. E. Gagnon, French journal clerk; G. M. Muir, English journal clerk; Alfred Patrick, clerk of committees; Thomas Vaux, second office clerk and accountant; Alfred Todd, clerk of committees; W. B. Lindsay, junior, assistant law clerk and English translator; G. Levesque, assistant French translator; D. P. Myrand, assistant French translator; J. Huston, assistant French translator; W. Winder, librarian; Alpheus Todd, assistant librarian; H. Hartney, third office and engrossing clerk; W. Spink, clerk of routine and records; Thaddeus Patrick, clerk of committees; King Barton, clerk of petitions; W. H. Lemoine, junior clerk; J. P. Leprohon, clerk of committees; H. B. Stuart, engrossing clerk; E. Denechaud, junior clerk; W. C. Burrage, junior clerk; Alpheus Todd, caretaker of parliament buildings.

GOVERNOR GENERAL'S SECRETARY'S OFFICE—Lieut. Col. the Hon. Robert Bruce, acting governor general's secretary; Henry Cotton, chief clerk; W. R. Bartlett, 2nd clerk; M. Turnor, 3rd clerk; Philip St. Hill, office-keeper; George Boxall, messenger.

PROVINCIAL SECRETARY'S OFFICE—Hon. James Leslie, provincial secretary; Edmund A. Meredith, assistant secretary, west; Etienne Parent, assistant secretary, east; T. D. Harrington, chief clerk Grant Powell, H. E. Steele, Charles John Birch, C. St. George Yarwood, clerks, western section. Thomas Ross, Henry Jarmy, W. H. Jones, A. R. Roche, W. R. Wright, S. Tétu, clerks, eastern section. John Gow, John Twamley, messengers.

RECEIVER GENERAL'S OFFICE—Hon. E. P. Taché, receiver general; C. E. Anderson, confidential clerk; T. Dufort, 1st clerk; J. B. Stanton, 2nd clerk; E. C. Bourret, 3rd clerk; William Hedge, George C. Reiffenstein, Jos. F. Pellant, extra clerks; James Thomson, messenger.

INSPECTOR GENERAL'S OFFICE—Hon. Francis Hincks, inspector general; Joseph Cary, deputy inspector general; Matthew Ryan, confidential clerk; David A. Ross, chief clerk; William Dickinson, book-keeper; N. Goddard, book-keeper; J. Drysdale, A. Cary, clerks.

CUSTOMS BRANCH—R. S. M. Bouchette, commissioner of customs; A. S. Menzies, 1st clerk; H. H. Duffill, 2nd clerk; J. R. Audy, John Boyd, and J. A. Green, extra clerks; P. Gaul, messenger.

OFFICE OF REGISTRATION OF STATISTICS—Board, the honorables the inspector general, receiver general, and provincial secretary; W. C. Crofton, secretary and statistical clerk to the customs branch of the inspector general's office.

PUBLIC WORKS DEPARTMENT—This department exercises a general superintending and directing power over harbors, canals and public works generally.

Hon. Jos. Bourret, chief commissioner; Hon. H. H. Killaly, assistant commissioner; Samuel Keefer, chief engineer; E. P. Rubidge, assistant engineer, and principal draftsman; Thomas A. Begley, secretary; E. Hamilton, 1st clerk; Charles D. Shanley, 2nd clerk; S. Strang, book-keeper; Michael Walsh, messenger and office-keeper.

CROWN LANDS DEPARTMENT—Hon. J. H. Price, commissioner.

SURVEY DEPARTMENT, C. E.—Joseph Bouchette, sen., surveyor and draughtsman; E. T. Fletcher, 2nd do.; P. L. Morin, 3rd do.; Charles J. Bouchette, extra draughtsman; W. F. Collins, J. C. Gibb, accountants; E. Labrosse, copying clerk; Jean Langevin, chief clerk; N. F. Laurent, Thos. Hammond, J. C. A. Poitras, clerks.

JESUITS' ESTATES AND ROYAL DOMAIN—Félix Fortier, clerk.

SURVEY DEPARTMENT, C. W.—Andrew Russell, sen., surveyor and draughtsman; Thomas Devine, assistant do.; William Spragge, chief clerk; T. Hector, W. J. Jones, E. T. Roche, J. Alley, clerks; J. C. Tarbutt, accountant; Charles W. Shay, Charles W. Maçon, assistant accountants; W. F. Whitcher, James McDonagh, clerks.

TABLE OF FEES PAYABLE AT THE SURVEYORS DEPARTMENT:—

Reports on applications to purchase crown lands,	2s. 6d.
Reports on petitions,	2s. 6d.
Certificate under the hand of the surveyor general,	2s. 6d.
On filing certificates of settlement duty, on grants to individuals not privileged,	2s. 6d.
Location ticket on grants not privileged,	3s. 9d.
Location ticket on privileged persons after first location,	3s. 9d.
On searching plan or record,	1s. 3d.
Copy of township plan,	12s. 6d.

CROWN LAW DEPARTMENT—The Hon. attorney general (C. E.); L. T. Drummond, solicitor general, (C. E.); George Futvoye, permanent law clerk.

The Hon. attorney general (C. W.); J. S. Macdonald, solicitor general (C. W.); Moore A. Higgins, clerk.

MILITIA DEPARTMENT—Lieut. Colonel D. G. McDonell, deputy adjutant general militia, (west); Joshua Thompson, clerk; Lieut. Colonel A. de Salaberry, deputy adjutant general militia, (east); Peter L. McDonell, Charles Petitclaire, clerks; Henry Sweaton, messenger.

PROVINCIAL REGISTRAR'S OFFICE—Thomas Amiot, provincial registrar; William Kent and George Henry Lane, clerks; J. W. Webb, messenger.

All public documents and instruments that pass the great seal are registered at this office, all of which can be seen by the public at a charge of 1s. 3d. each. Copies can likewise be obtained by paying 1s. per folio of one hundred words, and if a certificate is wanted of the same, the charge is 5s.

EDUCATION DEPARTMENT—J. B. Meilleur, M.D., chief superintendent, C. E.; J. Giard, secretary; S. W. Williams, clerk.

INDIAN DEPARTMENT—Colonel Napier, visiting superintendent, C. E.; S. Y. Chesley, assistant secretary and accountant; Ignace Jiasson, interpreter.

GENERAL POST OFFICE.—Hon. James Morris, postmaster general; William H. Griffin, secretary; Gilbert E. Griffin, chief clerk; T. S. Stayner, 2nd clerk; Edwin F. King, 3rd clerk; Charles R. Griffin, 4th clerk; Smith Allan, office-keeper.

ACCOUNT BRANCH.—E. J. King, accountant; John Ashworth, 1st clerk; Robert Julyan, 2nd clerk; Edward C. Hayden, 3rd clerk; John Davidson, 4th clerk; Joseph T. McCuaig, 5th clerk.

SURVEYORS BRANCH.—Edward S. Freer, surveyor, C. W.; John Dewe, surveyor, Central Canada; H. A. Wicksteed, surveyor, C. E.

AGENCIES OF ASSURANCE COMPANIES, &c.

ÆTNA, (FIRE AND LIFE), of Hartford, Conn., Daniel M'Gie, agent, St. Andrew's wharf, L. T.

BRITANNIA, (LIFE), of London, R. Peniston, agent, J. B. F. lane, L. T.

CANADA, (LIFE), H. W. Welch, agent, St. James st., L. T.

COLONIAL, (LIFE), A. J. Maxham, agent, 33 St. Peter st., L. T.

EQUITABLE, (FIRE), W. Hunt, agent, Hunt's wharf, L. T.

Globe, (Fire and Life), of London, Ryan, Brothers & Chapman, agents, St. Peter st., L.T.

HARTFORD, (FIRE), of Hartford, Conn., Daniel M'Gie, agent, St. Andrew's wharf, L. T.

EAGLE, (LIFE), of London, W. & W. C. Henderson, agents, Hunt's wharf, L. T.

LIVERPOOL & LONDON (FIRE & LIFE), Pemberton Brothers, agents, St. Peter st., L. T.

LLOYD'S AGENT, John Jameson, St. Peter st., L. T.

NATIONAL LOAN FUND, (LIFE AND ANNUITY), W. Hunt and John Ross, agents, Hunt's wharf, L. T., and Clouett's buildings, Mountain st., U. T.

PHŒNIX, (FIRE), of London, Gillespie, Greenshields & Co., agents, Gillespie's wharf, L. T.

PROTECTION, (FIRE), of Hartford, Conn., Daniel M'Gie, agent, St. Andrew's wharf, L.T.

PROVINCIAL, MUTUAL, AND GENERAL FIRE & LIFE INSURANCE, John Cochrane, agent, opposite the Exchange, L. T.

QUEBEC, (FIRE), Peter Sheppard, secretary, Fire Office building St. Peter st.

UNITED KINGDOM, (FIRE), Peter Sheppard, agent, St. Peter st., L. T.

PROFESSIONS, TRADES, &c., ARRANGED UNDER THEIR RESPECTIVE HEADS.

ACADEMIES AND SCHOOLS.

QUEBEC HIGH SCHOOL, William Andrew, A. M., rector, St. Denis st., Cape.

DUNLEVIE, MRS., ladies' school, 18 St. Ursule st., U. T.

Christian Brethren's schools, Côte à Coton, St. Johns.

British and Canadian school, J. Hearn, teacher.

Gibb, Miss, ladies' school, Mount Carmel st., U. T.

Hatton, Mrs., ladies' school, 17 St. Geneviève st., U. T.

Hatton, G. A., academy, 17 St. Geneviève st., U. T.

Kendall, Mrs., ladies' school, 22 Dalhousie Place, U. T.

Laird, Miss, ladies' school, 7 St. Stanislas st., U. T.

Martin, Miss, ladies' school, corner of St. Louis and Parloir sts., U. T.

Napier, Miss, ladies' school, 55 St. Louis st., U. T.

National school, James J. Hatherly, teacher, d'Auteuil st., U. T.

Nettle, Richard, academy, St. Ann st., U. T.

Protestant Commissioners' school, R. C. Geggie, teacher, Artillery st., St. Louis.

Roman Catholic seminary, Fabrique st., U. T.

St. Andrew's school, J. Quigg, teacher, St. Anne st., U. T.

Trampleasure, M., academy, St. Joseph st., U. T.

Tuzo, Mrs., ladies' school, 8 St. George st., U. T.

ACCOUNTANTS AND COLLECTORS.

Bright, Richard E., "Mercury Office," 2 Buade st., U. T.
Cran, Charles, 36 St. Ann st., U. T.
Fitch, G., St. John st., without.
Johnson, W., "Gazette Office," Mountain st., L. T.
Quin, Phillip, "Mercury Office," 2 Buade st., U. T.

ADVOCATES.

AHERN, JOHN U., 5 St. Ann st., U. T.
ANDREWS & CAMPBELL, 43 St. Ann st., U. T.
BAILLAIRGÉ, L. G., 62 St. Louis st., U. T.
BELLEAU, N. F., 50 St. Louis st., U. T.
BLACK, HON. HENRY, Q. C., Fort st., U. T.
CAIRNS, H. F., 7 Haldimand st., U. T.
CANNON, L. A., 22 St. Louis st., U. T.
CARON, HON. R. E., Q. C., 62 St. Louis st., U. T.
CASAULT & LANGLOIS, 64 St. Louis st., U. T.
CAUCHON, JOSEPH, M. P. P., St. Vallier st., St. Roch's.
CHABOT, J., M. P. P., 15 Mount Carmel st., U. T.
CHAUVEAU & CASGRAIN, 29 Buade st., U. T.
CHRISTIE, R., M. P. P., 19 St. Joseph st., U. T.
FUTVOYE, GEORGE, barrister, (permanent clerk to crown law department,) government-house. Representative in Canada of Messrs. FUTVOYE SAWTELL & Co., solicitors, LONDON, law agents for Upper and Lower Canada.
GAUTHIER & LEMIEUX, 30 Buade st., U. T.
GREEN, JAMES, Court-house, U. T.
HOLT & IRVINE, 26 St. Peter st., L. T.
LEMIEUX, FRANCOIS X., 30 Buade st., U. T.
MAGUIRE, JOHN, Mountain st., U. T., and 61 St. Louis st., U. T.
PANET, CHARLES, 67 St. Louis st., U. T.
PENTLAND, J. J. C., corner Donacona and Garden sts., U. T.
PLAMONDON, A., 25½ St. Peter st., L. T.
POPE, THOMAS, 7 Garden st., U. T.
ROSS, DUNBAR, M. P. P., St. Louis st., U. T.
SECRETAN, CHARLES, jun., 1 St. Louis st., U. T.
STUART, GEORGE OKILL, 31 St. Ann st., U. T.
STUART & VANNOVOUS, St. Peter st., L. T.
TALBOT, GUILLAUME, 63 St. Louis st., U. T.
TASCHEREAU, J. T., 66 St. Louis st., U. T.
YOUNG, JOHN, 55 St. Louis st., U. T.

Alleyn, Charles, 5 Haldimand st., U. T.
Arnold, James, Sous le Fort st., L. T.
Bossé, J. N., 56 St. Louis st., U. T.
Burroughs, J. H. R., 49 St. Louis st., U. T.
Daly, D. G., 9 Haldimand st., U. T.
Delagrave, C., 15 Mount Carmel st., U. T.
Evanturel, Frs. P., 32 St. Louis st., U. T.
Fournier, T., Haldimand st., U. T.
Hudon, J. M., 57 St. Peter st., L. T.
Lelièvre & Angers, 6 Haldimand st., U. T.
Lemoine, J. M., 8 Garden st., U. T.
Fiset, Louis, Court-house, U. T.
Malouin, James, 9 Garden st., U. T.
O'Farrell, John, 3 Garden st., U. T.
Parkin, J. B., Court-house, U. T.
Perrault, Z., 6 Haldimand st., U. T.
Plamondon, L., D'Aiguillon st., St. Johns.
Plamondon, J. P., 10 Garden st., U. T.
Primrose, Hon. F. W., Des Carrières st., Cape.
Rhéaume, J. P., 10 Garden st., U. T.
Russell, J. J., St. Louis st., U. T.
Sewell, W. G., 25 St. Peter st., L. T.
Smith, T. R., 1 St. Louis st., U. T.
Soulard, A., 4 Haldimand st., U. T.
Tessier, U. J., 58 St. Louis st., U. T.
Thielcke, A. F., D'Auteuil st., U. T.
Tourangeau, J. G., 5 Palace st., U. T.
Von Exter, J. H., 21 St. Ann st., U. T.

ARCHITECTS AND CIVIL ENGINEERS.

BROWN & LECOURT, architects and civil engineers, 29 Buade st., U. T.
GAUVREAU, P., architect and civil engineer, D'Aiguillon st., St. Johns.
STAVELY, EDWARD, architect and civil engineer, 6 Parloir st., U. T.

Larue, N., St. John st., without.
Patry, M., sen., Desfossés st., St. Rochs.

AUCTIONEERS, COMMISSION MERCHANTS, AND BROKERS.

COLE, B., jun., auctioneer and commission agent, corner of St. Peter and Porch sts., L. T.—all descriptions of goods received on consignment.

DUPONT, W. D., auctioneer and commission agent, 38 St. Peter st., L. T.
GIBSONE, G. & H., auctioneers and commission agents, corner of St. Peter and St. James sts., L. T.
HALL, F. H., auctioneer and commission agent, Palace st., near the Albion hotel, U. T.
LAROCHE, F., jun., auctioneer and broker, 8 Sault au Matelot st., L. T.
MAXHAM, A. J., auctioneer and commission agent, St. Peter st., L. T.
MEYER, WILLIAM B., auctioneer and commission agent, 19 Sault au Matelot st., L. T.
MEEHAN, B., & Co., auctioneers and brokers, 11 Mountain st.—a general stock of dry goods, &c., always on hand.
ROWBOTTOM, JOHN, auctioneer, accountant and commission merchant, 10 Sault au Matelot st., L. T.
O'Doud, P., 9 Sous le Fort st., L. T.

BAKERS.

M'CONKEY, E., bread, biscuit and ship bread baker, St. Vallier st., L.T.
PARKE, THOMAS, bread, biscuit and ship bread baker, 56 St. Paul st., near the market.

Allard, P., King st., St. Rochs.
Allard, J., Desfossés st., St. Rochs.
Amiot, J., St. Joachim st., St. Johns.
Bedard, P., Crown st., St. Rochs.
Bedard, J., St. Margaret st., St. Rochs.
Boivin, Jean, St. Francis st., St. Rochs.
Chamberlain, C., Desfossés st., St. Rochs.
Campbell, William, St. James st., L. T.
Cogle, D., St. Paul's Market-place.
Davidson, J., Fleury st., St. Rochs.
Dion, Joseph, Desfossés st., St. Rochs.
Dion, D., Church st., St. Rochs.
Dostie, E., St. Joseph st., St. Rochs.
Falardeau, Louis, Fleury st., St. Rochs.
Falardeau, Louis, Crown st., St. Rochs.
Gingras, J. C., St. Vallier st., St. Rochs.
Gregoire, F. X., Desfossés st., St. Rochs.
Hethrington, J., St. John st., without.
Hill, R., Artillery st., St. Louis.
Johnston, R., St. Francis st., St. Rochs.
Johnston, G., 39 St. John st., U. T.
Lepine, Joseph, St. Gabriel st., St. Rochs.
Lepine, Joseph, Queen st., St. Rochs.
Lortie, A., Crown st., St. Rochs.
Martel, Joseph, Coteau, St. Geneviève, St. Rochs.
Moffatt, J., Crown st., St. Rochs.
Mulholland, J., Artillery st., St. Louis.
Nelson, H., Nouvelle st., St. Rochs.
Racine, L., Nelson st., St. Rochs.
Racine, C., St. Joseph st., St. Rochs.
Routier, P., St. Joachim st., St. Johns.
St. Hilaire, A., Church st., St. Rochs.
Tourangeau. J. G., St. Joseph st., St. Rochs.
Trudel, J., Desfossès st., St. Rochs.
Williams, D., St. Francis st., St. Rochs.
Wood, William, St. John st., without.

BERLIN WOOL STORES.

Charlton, Mrs., 6 Garden st., U. T.
Eadie, Mrs., Couillard st., U. T.

BILLIARD ROOM AND BOWLING ALLEY.

Bailey, J., 14 Palace st., U. T.

BLOCK AND PUMP MAKERS.

GREIG, ROBERT, block, mast, and pump maker, Champlain st., opposite the St. Lawrence foundry—rough oars, handspikes, &c., always on hand.

Brown, Robert, 75 St. Paul st., L. T.
Duval, F., 13 Cul de Sac st., L. T.

BOARDING HOUSES, PRIVATE.

CALDWELL, (MISS) & ROSS, (MRS.) 18 Rampart st., U. T. This house is very pleasantly situated, and offers the comforts of a home to families or gentlemen requiring either transient or permanent board.

Couzens, Miss, 28½ St. Anne st., U. T.
Gillard, W., 18 St. Anne st., U. T.
Goode, S., 12 Couillard st., U. T.
Goodwin, H., 14 St. Anne st., U. T.
Green, W., Mount Pleasant, St. John's Road.
Hughes, Mrs., 42 St. Louis st., U. T.
Lane, Mrs., 41 St. Ursule st., U. T.
Poncy, Miss, 12 Mountain st., L. T.
Pouliot, B., 18 Couillard st., U. T.
Richie, Miss, St. Ursule hill, U. T.

BOOKSELLERS, STATIONERS AND BOOKBINDERS.

BROUSSEAU, J. T., bookseller and stationer, wholesale and retail, 9 Buade st., U. T.
CARY, THOMAS, printer, wholesale and retail bookseller and stationer, head of Buade st. stairs, U. T.
COTE, & Co., printers, booksellers and stationers, wholesale and retail, Clouett's buildings, Mountain st., U. T.
CREMAZIE, J. & O., wholesale & retail booksellers & stationers, 12 Fabrique st., U. T.
FRECHETTE, E. R., bookseller, stationer and printer, wholesale and retail, 13 Mountain st., L. T.
JACKSON, W. S., stationer and bookseller, wholesale and retail, 16 St. Peter st., L. T.

MIDDLETON, R., printer, binder, and wholesale and retail bookseller and stationer, 18 Mountain st., L. T.

PATTERSON, JAMES, bookseller, binder and stationer, 10 St. Nicholas st., L. T.

SINCLAIR, PETER, wholesale and retail bookseller and stationer, 11 Fabrique st., U. T.

STANLEY, GILBERT, printer, bookseller & stationer, wholesale & retail, 4 St. Ann st., U.T.

WYSE, JOHN H., wholesale and retail bookseller and stationer, 26 Mountain st., L. T.

WYSE, FREDERICK, dealer in fancy articles, stationery, jewellery, perfumery, &c., 21½ St. John st., U. T.

Burke, P., 6 Fabrique st., U. T.
Cosgrove, B., 64 St. John st., U. T.
Hamel, C. F., 49 St. John st., U. T.
Farquhar, Alexander, St. John st., without.
Lemire, J., Craig st., St. Rochs.
Proulx, E. N., 13 Couillard st., U. T.
Stanley, William, 22 St. John st., U. T.
Todd, A. & Co., 14 Couillard st., U. T.

BOOT AND SHOE STORES.

CRAIG, ROBERT, 20 St. John st., U. T.—keeps on hand a good stock of every article in his line at very moderate prices.

WHITE, MICHAEL, 13½ Buade st., U. T.—a superior stock of boots and shoes always on hand, or made to order, on very moderate terms.

WOODLEY, J. & J., 28 St. John st., U. T.—boots and shoes and India rubber goods of every description, and of the best quality, always on hand, or made to order, upon moderate terms.

Adams, G., Artillery st., St. Louis.
Alain, E., corner Notre Dame and Sous le Fort sts.
Anderson, William, Craig st., St. Rochs.
Barbeau, Joseph, St. John st., without.
Barbeau, H., St. Joseph st., St. Rochs.
Beaupré, C., St. Joseph st., St. Rochs.
Bennet, D., Lachevrotière st., St. Johns.
Bentley, Charles, St. Madelaine st., St. Rochs.
Bethel, J., 68 St. John st., U. T.
Bentley & Horan, Desfossés st., St. Rochs.
Bilodeau, Joseph, Desfossés st., St. Rochs.
Bilodeau, Joseph, Richelieu st., St. Johns.
Blanchet, C., Crown st., St. Rochs.
Boiley, Joseph, Desprairies st., St. Rochs.
Bolduc, Francis, Côte St. Geneviève, St. Rochs.
Bolduc, Félix, St. Jérôme st., St. Rochs.
Boucher, F., Nelson st., St. Rochs.
Bourbeau, Xavier, Church st., St. Rochs.
Bowles, S., 45 St. John st., U. T.
Brouard, F., Crown st., St. Rochs.
Brouard, Francis, Fleury st., St. Rochs.
Burn, G., St. Geneviève st., St. Rochs.
Campbell & Bird, St. John st., without.
Carrière, Joseph, Desfossés st., St. Rochs.
Caulfield, T., Claire Fontaine st., St. Louis.
Chevanel, A., St. Francis st., St. Rochs.
Clavet, Joseph, St. Geneviève st., St. Louis.
Choales, J., St. Joachim st., St. Johns.
Coolican, James, corner St. Paul and Canoterie sts., L. T.
Contant, P., Desfossés st., St. Roch's.
Côte, Joseph, Desfossés st., St. Rochs.
Corneil, C., St John st., without.
Couture, A., 10 Notre Dame st., L. T.
Couture, J., St. Francis st., St. Rochs.
Cantin, L., Fleury st., St. Rochs.
Couture, Joseph, Commissioners st., St. Rochs.
Cowan, Thomas, 11 Buade st., U. T.
Davis, F., St. Gabriel st., St. Johns.
Dery, Louis, St. Gabriel st., St. Johns.
Dion, Edward, St Geneviève st., St. Johns.
Dion, Jean B., St. Dominique st., St. Rochs.
Donoghue, Peter, 16 Sous le Fort st., L. T.
Dubé, Joseph, Desfossés st., St. Rochs.
Dusseault, Francis, St., John st. without.
Fillan, J., St. Eustache st., St. Louis.
Finn, Robert, 1 Champlain st., L. T., and 11 Buade st., U. T.
Fluck, R., St. Eustache st., St. Louis.
Fournier, F. X., 6 Notre Dame st., L. T.
Fournier, F. X., Craig st., St. Rochs.
Fournier, Louis, Desfossés st., St. Rochs.
Fraser, F., Desfossés st., St. Rochs.
Gamache, F., 9 Notre Dame st., L. T.
Gamache, C., Desfossés st., St. Rochs.
Garneau, C., St. Gabriel st., St. Johns.
Genest, Joseph, d'Aiguillon st., St. Johns.
Gillis, William, 16 St. Peter st., L. T.
Gingue, N., St. Ann st., St. Rochs.
Godbout, J., Desfossés st., St. Rochs.
Gordon, James, Nouvelle st., St. Johns.
Hamel, M., d'Aiguillon st., St. Johns.
Henderson, Thomas, St. Joachim st., St. Johns.
Hammond, Matthew, 32 St. John st., U. T.
Hunter, R., Lachevrotière st., St. Johns.
Jackson, Thomas, Craig st., St. Rochs.
Jacques, Louis, St. Ours st., St. Rochs.
Jobin, S., Champlain st., L. T.
Jobin, Charles, Fleury st., St. Rochs.
Kelly, M., St. Louis st., U. T.
Keogan, M., 23 Champlain st., L. T.
King, S., Desfossés st., St. Rochs.
Laprise, J., Desfossés st., St. Rochs.
Larivée, Edward, Desfossés st., St. Rochs.
L'Heureux, J. B., Desfossés st., St. Rochs.
Lortie, J., Desfossés st., St. Rochs.
Louis, Joseph, 14 St. John st., U. T.
McGinn, A., 20½ St. John st., U. T.
McMullin, S., Craig st., St. Rochs.
Marticotte, M., St. John st., without.
Mathieu, Joseph, Desfossés st., St. Rochs.
Macdonald, A., St. Joachim st., St. Johns.
Méthot, E., 2 Notre Dame st., L. T.
Miller, J., Artillery st., St. Louis.
Miville, G., St. Vallier st., St. Rochs.
Maykam, J., St. Francis st., St. Rochs.
Parant, J., St. George st., St. Johns.
Perrault, Ls., St. Joseph st., St. Rochs.
Portugais, Joseph, Craig st., St. Rochs.
Potevin, J., St. Dominique st., St. Rochs.
Purkis, D., St. Eustache st., St. Johns.
Reynard, E., Glacis st., St. Johns.

Reazen, H., Grande Allée, St. Johns.
Rheuamé, Etienne, Desfossés st., St. Rochs.
Rheuamé, A., Crown st., St. Rochs.
Rheuamé, Louis, Crown st., St. Rochs.
Rheuamé, N., Crown st., St. Rochs.
Richardson, Robert, 23 St. John st., U. T.
Rodden, E., St. John st., St. Johns.
Rousseau, Joseph, 4 Notre Dame st., L. T.
Roy, Joseph, 8 Notre Dame st., L. T.
Roy, Charles, Desfossés st., St. Rochs.
Roy, N., Desfossés st., St. Rochs.
Russell, J., D'Artigney st., St. Johns.
Savard, F., Desfossés st., St. Rochs.
Seeffers, Joseph, St. Geneviève st., St. Louis.
Smith, Joseph, St. Eustache st., St. Louis.
Stillman, Richard, 12 Mountain st., L. T.
Stephens, G., Côte d'Abraham, St. Johns.
St. Laurent, Joseph, St. Francis st., St. Rochs.
Taylor, Charles, Artillery st., St. Louis.
Teasdale, Thomas, 27 Buade st., U. T.
Trudelle, Charles, St. Geneviève st., St. Louis.
Trudelle, G., St. Olivier st., St. Johns.
Turcot, Edward, Crown st., St. Rochs.
Turgeon, D., St. Dominique st., St. Rochs.
Valée, P., St. Ann st., St. Rochs.
Valée, O., Desfossés st., St. Rochs.
Welch, P., Lachevrotière st., St. Johns.
Worthington, J., St. John st., without.
Wright, J., St. John st., without.

BREWERS.

Boswell, Joseph K., 28, 29, and 30 St. Peter st., L. T.
Lepper, Paul, St. Paul st., L. T.
Jamieson, H., St. Peter st., St. Rochs.
McCallum, D., St. Peter st., L. T.

BUTCHERS AND VICTUALLERS.

DINNING, JAMES & WILLIAM, corner of St. Peter and St. Antoine sts., L. T.
DORAN, THOMAS & EDWARD, L. T. Market-place.
Croker, J. & W., L. T. market.
Finch, James, L. T. market.
Hesse, E., St. John st., without.
Husband, James, St. John st., without.
Wilkens & Burgess, L. T. market.

CABINETMAKERS AND UPHOLSTERERS.

CRAIG, THOMAS, 78 St. Paul st., L. T.—keeps always on hand a good stock of every article in his line of business of superior quality, and at moderate prices.

DRUM, WILLIAM, St. Paul st., near the market—a superior stock of furniture constantly on hand and for sale upon very moderate terms.

GUERARD, LOUIS, St. Paul st., L. T., sign of the golden chair—has constantly on hand a large and elegant stock of every article in his line of business

HADDAN, ALEXANDER, 43 St. John st., U. T.—all descriptions of cabinetware and furniture constantly on hand and for sale upon reasonable terms.

THOMAS, DIT BIGAOUETTE, G., St. Vallier st., St. Rochs—has constantly on hand at low prices, every description of cabinetware, looking-glasses, &c., &c., of the best quality and manufacture.

VALLIER, J. O., St. Vallier st., L. T.—has constantly on hand all descriptions of cabinet furniture, looking-glasses, French paperhanging, &c., &., all of which he offers upon very favorable terms.

Bertrand, J. B., Richardson st., St. Rochs.
Boomer, W. H., St. George st., St. Johns.
Cartwright, J., St. John st., without.
Campbell, B., St. Vallier st., St. Rochs.
Coal, J. & J., St. John st., without.
Côté & Deroche, St. John st., without.
Côté, N., St. Gabriel st., St. Johns.
Cowan, A., Fleury st., St. Rochs.
Darveau, F., St. Olivier st., St. Johns.
Dion, Thomas, St. Julie st., St. Louis.
Drouin, P., Desfossés st., St. Rochs.
Foley, S., 8 St. John st., without.
Fouriner, P., St. Vallier st., St. Rochs.
Gagnon, F. P., St. Vallier st., St. Rochs.
Gilmour, P., Craig st., St. Rochs.
Henderson, Alexander, 12 St. Stanislas st., U. T.
Kearney, S., Lachevrotière st., St. Louis.
Kelly, M., St. Louis st., U. T.
Lacoste, Louis, Crown st., St. Rochs.
Lafleur, P. S., D'Aiguillon st., St. Johns.
Lafleur, F., Côte de Abraham, St. Johns.
Larivière, Thomas, Desfossés st. St. Rochs.
Lepine, J., St. Vallier st., St. Sochs.
Marmette, S., St. Vallier st., St. Rochs.
Miller, J., St. Geneviève st., St. Louis,
Parant, J., St. Geneviève st., St. Louis.
Pitt, Charles, 41 St. John st., U. T.
Rickaby, A., St. John st., without.
Roy, P., Côte de Abraham, St. Johns.
Roy, J. T., Grant st., St. Rochs.
Roy, Honoré, St. Joachim st., St. Johns.
St. Laurent, J. B., Richelieu st., St. Johns.
St. Amond, O., Richelieu st., St. Johns.

CARPENTERS, BUILDERS AND CONTRACTORS.

Belanger, A., St. Francis st., St. Rochs.
Hemming, Henry, 29 St. Paul st. and Sault au Matelot st., next the Quebec Bank.
Mathieu, J., Desprairies st., St. Rochs.
Mernagh, M., St. Amable st., St. Louis.
Monier, B., St. Francis st., St. Rochs.
Peters, Simon, St. Vallier st., St. Rochs.
Peters, Charles, St. Vallier st., St. Rochs.
Vallee, P., Desprairies st., St. Rochs.
Vezina, J., D'Aiguillon st., St. Johns.

CARVERS, GILDERS, &c.

BAILEY, JAMES, carver, gilder, looking-glass and picture frame maker, St. John st., without.
Normand, François, Desfossés st., St. Rochs.

CHEMISTS, DRUGGISTS AND APOTHECARIES.

ARDOUIN, G. G., Quebecdispensary, corner of Seminary and St. Famille sts., U. T. —drugs, chemicals, dye stuffs, perfumery, fancy articles, &c., &c., always on hand. See card.

BOWLES, JOSEPH, medical hall, Upper Town Market-place—importer of patent medicines, toirtoise-shell and other combs, cloth, hair, tooth and nail brushes, English and foreign perfumery, cut glass toilet bottles, &c.

MUSSON, JOHN, chemist, druggist and apothecary, head of Upper Town hill, importer of patent medicines, perfumery, surgical instruments, cloth, hair, tooth and nail brushes, cut glass toilet bottles, &c. See card.

Giroux, O., 16 Fabrique st., U. T. | Hall, J. L., 11 Palace st., U. T.

QUEBEC DISPENSARY.

G. G. ARDOUIN,

Apothecary, Chemist and Druggist,

Upper Town Market, QUEBEC,

OFFERS at Wholesale or Retail, upon very moderate terms, a large and well-selected stock of DRUGS, CHEMICALS, PATENT MEDICINES, PERFUMERY, TOILET BOTTLES, and Requisites, Tooth and Nail Brushes, Combs, Sponges, &c., &c.

ALSO,—FIELD, GARDEN, and FLOWER SEEDS, of the best quality, and in every variety. PHYSICIANS and FAMILY RECEIPTS and PRESCRIPTIONS, accurately and carefully dispensed.

JOHN MUSSON,

CHEMIST, DRUGGIST AND APOTHECARY,

HEAD OF UPPER TOWN HILL, QUEBEC,

ESTABLISHED IN 1810,

IMPORTER of Genuine Patent Medicines; English and French Perfumery; Cloth, Hair and Tooth Brushes; Tortoise-shell Combs of all descriptions; Surgical Instruments, &c., &c.

AGENT for the Genuine BERMUDA ARROWROOT.

A constant supply of English, French and American FIELD, GARDEN and FLOWER SEEDS; Dutch BULBOUS ROOTS, &c.

Superior Steam-manufactured SODA WATER and NECTAR, in Bottles and from the Fountain.

ICE supplied by the Season, on reasonable terms.

CHINA, GLASS AND EARTHENWARE STORES.

BICKELL, THOMAS, importer of china, glass and crockery of all kinds, corner St. John and St. Stanislas sts., U. T.—agent for Kelly's pure cod liver oil.

BICKELL, W. J., importer of crockery, glass and china of all kinds, corner Mountain and Notre Dame sts., L. T.

GOODWIN, BROTHERS, importer of china, crockery and glass of all kinds, 6 St. John st., U. T., and Longton Staffordshire. See card, page 321.

MARCHAND, G. N., St. Nicholas st., Palace hill, dealer in crockery, earthenware, window glass, glass plates, groceries, paints, oil, nails, &c.

Levy, Simon, 72 St. John st., U. T. | Norris, Thomas, Palace st., U. T.

CHRONOMETER DEPOTS.

MARTYN, MRS., 45 St. Peter st., L. T.—chronometers rated by transit observations, taken daily, weather permitting, chronometers, watches, &c., cleaned and neatly repaired, nautical and astronomical instruments carefully adjusted and repaired.

McLaughlin, Samuel, St. Peter st., near the Custom-house, L. T.—rates determined by astronomical observation—the most difficult repairs in chronometers executed, and performances warranted.

Canada Glass, China & Crockery, Store,

GOODWIN, BROTHERS,

IMPORTERS,

6 St. John Street, Upper Town, QUEBEC,

HAVE at all times a well selected Stock, suited to the Trade of Upper and Lower Canada. Their establishment being in connection with an extensive manufactory in England, (advantageously located for the export of Earthenware, without paying heavy inland charges for freight, &c.,) enables them to offer their goods on more favourable terms than any other house in Canada. G. B. also beg to intimate that they have a large variety of Porcelain and Stone, Dinner, Desert, Tea, Breakfast, Toilette, and other Services, of the latest styles, with a superior assortment of GLASSWARE, of Elegant Designs, and Richly Cut, suited to families and others furnishing.

N. B. All orders punctually forwarded at the time required.—*No charge for packages.* Price List of *Articles described* forwarded on application.

A small lot of **PALMER'S Patent Lamps and Candles** for Sale.

COACH AND CARRIAGE BUILDERS.

Gingras, Edward, 36 St. Ursule st., U. T.—every kind of carriages used in the province, are supplied from this establishment of the best quality, and on reasonable terms.

Saurin, J. J., 15 St. Ann st., U. T.—carriages of all kinds, made of the best materials, constantly on hand, or furnished to order, on moderate terms.

Allain, J., St. Joachim, st., St. Johns.
Bigaoutte dit Thomas, J. O., St. Vallier st., St. Rochs.
Bureau, J. B., St. John st., without.
Gagné, A., St. Joachim st., St. Johns.
Giroux, Joseph, St. Vallier st., St. Rochs.
Lafleur, J. B., Berthelot st., St. Louis.
Lepine, Joseph, St. Vallier st., St. Rochs.
Marceau, E., St. Vallier st., St. Rochs.
Pagé, J., St. John st., without.
Paris, J., St. John st., without.
Paris, Joseph, Claire Fontaine st., St. Louis.
Pichette, F. X., St. John st., without.
Proteau, Edward, Jupiter st., St. Louis.
Seguin, O., St. Vallier st., St. Rochs.
Trudel, F., St. John st., without.
Vere, A., Côte d'Abraham, St. Johns.

COAL MERCHANTS.

Poston, Charles & Son, Arthur st., L. T.

COMMISSION MERCHANTS AND BROKERS.

Anderson, John, general commission, forwarding, and shipping merchant, 42 St. Peter st., L. T.

Atkinson, E. W., general forwarding, shipping, and commission merchant, 38 St. Peter st., L. T.

Burns, Adam, general shipping, commission, and forwarding merchant, Napoleon wharf. L. T.

Cassels, R. S., general commission, shipping, and forwarding merchant, 26 St. Peter st., L. T.

CLINT, J. H., general commission merchant, and shipper, St. Paul st., L. T.
COLLEY, GEORGE, general commission, forwarding, and shipping merchant, Dalhousie st., L. T.
DAVIES, W. H. A., shipping, forwarding, and commission merchant, Dalhousie st., L. T.
FORSYTH & BELL, general commission, forwarding, and shipping merchants, Commercial chambers, St. Peter st., L. T.
HUNT, WESTON, & Co., general shipping, forwarding, and commission merchants, Hunt's wharf, L. T.
KELLY, THADDEUS, general forwarding, commission and shipping merchant, 5 St. Lawrence chambers, St. Peter st., L. T.
M'CAW, THOMAS, general shipping, commission, and forwarding merchant, Commercial chambers, St. Peter st., L. T.
McNIDER, THOMAS, general commission merchant and broker, 28 St. Peter st., L. T.
NEWTON, W. J., general commission and shipping merchant and custom-house broker, 25 St. Peter st., L. T.
SMITH, JOHN, & Co., general commission merchants and brokers, 2 Dalhousie st., L. T.
WELCH, H. W., broker and general commission merchant, 2 St. James st., L. T.
WHITE, JOSEPH, commission merchant and broker, St. Lawrence chambers, 27 St. Peter st., L. T.
YOUNG, J. R., broker and commission merchant, St. Lawrence chambers, 27 St. Peter st., L. T.

Arnold, James, Sous-le-fort st., L. T.
Brodie, C., 27 corner of St. Peter and St. James' sts., L. T.
Charlton, E. J., St. Peter st., L. T.
Della Torre, & Co., 20 Buade st., U. T.
Holt, C. A., 42 St. Peter st., L. T.
Stewart, J. D., 25 St. Peter st., L. T.

CONFECTIONERS.

BACK, ROBERT, St. Peter st., L. T.—confectioner, ship bread and cracker baker.
EATON, HENRY, 3 Freemasons' hall, Buade st., U. T.—choice confectionery, ginger beer, soda water, &c., constantly on hand.
HOSSACK, JAMES, 5 Notre Dame st., L. T.—keeps always on hand a good stock of every article in the line, wholesale or retail, at low prices.
McINDOE, J. Y., 52 St. John st., U. T.—a choice assortment of Paris and New York confectionery, &c., always on hand.
SCOTT, GEORGE, 25 St. Peter st., L. T., and 54 St. John st., U. T.—choice confectionery, of all kinds, breakfasts, luncheons, dinners, &c., furnished on the shortest notice.

Allard, J., Octave st., St. Rochs.
Brown, Mrs., 14 Garden st., U. T.
Grace, John, 57 St. John st., U. T.
Hayes, Mrs. H., 28 Buade st., U. T.
Henchy, Mrs. P., 40 St. Anne st., U. T.
Hossack, William, Craig st., St. Rochs.
King, Andrew, St. George st., St. Johns.
Pellison, O., 10 St. Joseph st., U. T.
Provan, John, 5 St. Anne st., U. T.
Provan, R., 17 St. John st., U. T.
Steven, J., St. John st., without.

COOPERS.

CLARKE, ROBERT, Sault-au-matelot st., L. T.—all sorts of coopers' work, bottle and refined guaging and store work done, on very reasonable terms.
LITTLE, THOMAS, Sault-au-matelot st., L. T.—every kind of cooperage work done to order in a superior manner, and upon the most moderate terms.

Garneau, P., Scott st., St. Louis.
Grenier, J. O., Sault-au-matelot st., L. T.
Grenier, Frs., Sault-au-matelot st., L. T.
Grenier & Chatigny, Sault-au-matelot st., L. T.
Handford, W., Jupiter st., St. Louis.
Lortie, Charles, St. Joseph st., St Rochs.
Ramsay, William, Bell's lane, L. T.
Welsh, William, St. Julie st., St. Louis.
Timmony, Frs., Sault-au-matelot st., L. T.

DAGUERREOTYPE ARTIST.

LEMIRE, L. A., 12 St. John st., U. T. See card, next page.

DENTISTS.

Baillargeon, P., M. D., corner St. John and St. Angele sts., U. T.
McKee, Dr. J., 20 St. Anne st., U. T.
McLimont, R., M. D., 30 St. Ursule st., U T.
Tapp, William, 23 St. Anne st., U. T.

L. A. LEMIRE'S
NATIONAL DAGUERREOTYPE GALLERY,
NO. 12 ST. JOHN STREET, UPPER TOWN,
Fronting Palace hill, and near Russell's Hotel.

☞ PORTRAITS taken by sky-light in a few seconds, in clear and dark weather, with or without colours, and neatly set in Ivory or Leather Cases, Frames, Lockets, Rings, &c. Pictures or Paintings faithfully copied. True Likenesses of sick or dead persons taken at their residence.

N.B.—Apparatuses and Daguerreotype Furniture furnished, and Instructions given in the Art, at VERY REDUCED PRICES.

Quebec, 1851.

DRY GOODS MERCHANTS.

BILODEAU, LOUIS, importer of and dealer in British and foreign staple and fancy dry goods, 4 Fabrique st., U. T.

CALLAM, D. A., importer and wholesale dealer in British and American staple and fancy dry goods, 41 St. Peter st., L. T.

CASEY, THOMAS, importer of and dealer in British and American staple and fancy dry goods, corner of Fabrique and St. John sts., U. T.—wholesale store, 3 Sault-au-matelot st., L. T.

GLOVER & FRY, importers of British and foreign staple and fancy dry goods, 15 Fabrique st., U. T.

LAURIE, A, & Co., importers of and wholesale dealers in British and foreign staple and fancy dry goods, Arthur st., L. T.

LEMELIN, PIERRE, dealer in dry goods, ready-made clothing, trunks, hats, &c., 7 Notre Dame st., L. T.

MOODIE, MATHEW, importer and wholesale dealer in British and foreign staple and fancy dry goods, 31 St. Peter st., L. T.

MURPHY, J. M., importer and dealer in British and foreign staple and fancy dry goods, 67 St. John st., U. T.

TETU, L. & C., importers and dealers in all kinds of staple and fancy dry goods, 11 St. John st., U. T.

Adair, A., 13 Mountain st., L. T.
Angers, Frs., 8 Notre Dame st., L. T.
Arthur & Co., 38 St. John st., U. T.
Aubé, D., 2 Champlain st., L. T.
Babineau, A., Sous-le-fort st., L. T.
Baltaz, J., Plessis st., St. Louis.
Benjamin, Henry, 18 Fabrique st., U. T.
Bérubé, Joseph, Desfossés st., St. Rochs.
Bérubé, J., Crown st., St. Rochs.
Boisvert, F., 51 St. John st., U. T.
Boisseau, P., 14 St. Joseph and 8 Fabrique sts., U. T.
Bouchard, N., Craig st., St. Rochs.
Brocklesbury, H., Salaberry st., St. Louis.
Brown, William, St. Julie st., St. Louis.
Cadoret, H., St. Madelaine st., St. Rochs.
Cadoret, P., Plessis st., St. Louis.
Cadot, Louis, St. Gabriel st., St. Johns.
Carel, Edward, Grant st., St. Rochs.
Caron, Eli, 2 Notre Dame st., L. T.
Caron, P., 6 Notre Dame st., L. T.
Carrier, F., Desfossés st., St. Rochs.
Cathron, R., 59 St. John st., U. T.
Chabot, Pierre, 9 Notre Dame st., L, T.
Chartrain, J., St. Anne st., St. Rochs.
Chrétien, F., 13 Fabrique st., U. T.
Côté, J. B., Craig st., St. Rochs.
Couture, M., Crown st., St. Rochs.
Coveney, E. D., Artillery st., St. Louis.
Cox, James, Craig st., St. Rochs.
Crète, M., St. Vallier st., St. Rochs.
Davidson, James, St. Eustache st., St. Louis.
Dégarés, J., 33 St. John st., without.
Delamare, T. N., Craig st., St. Rochs.
Doherty, P., St. Julie st., St. Louis.
Donahue, Miss, St. John st., without.
Dionne, F., 7 Mountain st., L. T.
Dorion & Garneau, 62 St. John st., U. T.
Dusseault, J. B., 3 and 5 Champlain st., L. T.
Eddleston, Edward, Scott st., St. Louis.
Fafard, A., Desfossés st., St. Rochs.
Finigan, James, 5 Notre Dame st., L. T.
Fortier, M., 34 St. John st., U. T.
Fraser, D., D'Artigny st., St. Louis.
Fréchette, J. B., 7 and 15 Sous-le-fort st., L. T.
Gagnon, Pierre, St. Nicholas st., L. T.
Garneau, D. B., 343 Champlain st., L. T.
Gingras, Pierre, St. John st., without.
Giroux, Charles, Artillery st., St. Louis.
Godbout, Joseph, 19 Notre Dame st., L. T.
Guay, F., 4 Notre Dame st., L. T.
Hamel & Brothers, Champlain and Sous-le-fort sts., L. T.
Hamel, A., St. Vallier st., St. Rochs.
Hardy & Marchildon, 22 Notre Dame st., L. T.
Hardy, Joseph, 7 Notre Dame st., L. T.
Horan & Cullen, 17 Fabrique st., U. T.
Horan, G., Craig st., St. Rochs.

Hudon, D., 6 Notre Dame st., L. T.
Julien, M., 12½ St. John st., U. T.
Kelly, Patrick, Craig st., St. Rochs.
Kilbrook, J., St. Julie st., St. Louis.
Laird, William, 25½ Fabrique st., U. T.
Lallie dit Marcheterre, D., St. James st., St. Johns.
Langlois, L., Desfossés st., St. Rochs.
Lapointe, J. B., Craig st., St. Rochs.
Latulippe, F., St. Joseph st., St. Rochs.
Laroche, G., Craig st., St. Rochs.
Laroche, W., St. John st., without.
Lavoie, F., Craig st., St. Rochs.
Lavoie, P., Craig st., St. Rochs.
Lawrence, G., St. George st., St Johns.
Lebeau, Joseph, Scott st., St. Louis.
Lepine, O., St. Michel st., St. Louis.
Lenfestey, M. & R., St. John st., without.
McDavid, C., St. Vallier st., St. Rochs.
McGauran, P., 31 Buade st., U. T.
McLimont, W., wholesale,63 St. Peter st., L. T.
McKenna, J., Artillery st., St. Louis.
Mecteau, A., St. Vallier st., St. Rochs.
Mecteau, P., Craig st., St. Rochs.
Martel, J. B., Deligny st., St. Louis.
Martineau, N., St. John st., without.
Matthieu, A., St. Vallier st., St. Rochs.
Marois, Louis, Crown st., St. Rochs.
Montminy, O., 1 Notre Dame st., L. T.
Moss, P., 4 Champlain st., L. T.
Nash, Mrs., St. John st., without.
O'Neil, B., St. John st., without.
Pageau, C., 66 St. John st., U. T.
Pampalon, D., St. Olivier st., St. Johns.
Paquet, Z., St. Vallier st., St. Rochs.
Paquet, M., Desfossés st., St. Rochs.
Parant, Frs., & Co., Sous-le-fort st., L. T.
Parant, J., Richelieu st., St. Johns.
Parant, J., St. Francis st., St. Rochs.
Paré, H., Craig st., St Rochs.
Patterson, William, Crown st., St. Rochs.
Pierre, J., St. Olivier st., St. Johns.
Plamondon, L., St. John st., without.
Reilly, Lawrence, St. Eustache st., St. Louis.
Rhéaume, F. X., 14 Sous-le-fort st., L. T.
Rivet & Chabot, 14½ Sous-le-fort st., L. T.
Roberge, Joseph, 26 St. John st., U. T.
Roberge, G., St. John st., without.
Robitaille, M., St. Gabriel st., St. Johns.
Rodden, James, St. Eustache st., St. Louis.
Routier, Charles, Mountain st., L. T.
Rouillard, N., 10 Notre Dame st., L. T.
Roy, Basile, 1 St. John st., U. T.
Roy, Jean, 12 St. John st., U. T.
Roy, Siméon, 9 Fabrique st., U. T.
Samson, Chas., Desfossés st., St. Rochs.
Sheridan, James, 16 Mountain st., L. T.
Simons, Orkeney, 32 St. John st., U. T.
Soulard, F., 42 St. John st., U. T.
St. Laurent, Mrs. F., 8 Mountain st., L. T.
St. Pierre, E., 40 St. John st., U. T.
Sturrock, Mrs. Wm., St. John st., without.
Suzor, H., St. John st., without.
Thibodeau, Charles N., 72 St. John st., U. T.
Thibodeau, Louis, Artillery st., St. Louis.
Thompson, A., Artillery st., St. Louis.
Tremblay, Mrs. P., St. John st., U. T.
Venner, J., Craig st., St. Rochs.
Venner, P., St. Vallier st., St, Rochs.
Venner, William, Craig st., St. Rochs.
Vien, P., Desfossés st., St. Rochs.
Ward, John, Craig st., St. Rochs.
Weippert, Frs., 10 Fabrique st., U. T.
White, R., Artillery st., St. Louis.
White, David, St. Peter st., St. Louis.
Woodman, William, Artillery st., St. Louis.

ENGRAVERS AND COPPERPLATE PRINTERS.

Leggo, William A., jun., engraver, Treasure st., U. T.
Leggo, William A., sen., copperplate printer, 6 Dauphin st., U. T.

FISHING TACKLE MAKER AND BIRD STUFFER.

Kendall, Owen G., St. John st., without.

FANCY STORES.

Côté, Pierre, St. Vallier st., St. Rochs.
Reid. Mrs., 8 Palace st., U. T.
Wheatley, Mrs., Couillard st., U. T.
Wyse, Frederick, 21½ St. John st., U. T.

FLOUR INSPECTOR.

Phillips, Charles S., Gillespies' wharf, L. T.

FLOUR AND PROVISION STORES.

BILODEAU, M., ship owner and dealer in provisions, flour, sugar, molasses, &c., 2 St. Peter st., L. T.

MENARD & BROTHERS, flour, grain and provision merchants, corner of St. Paul st. and St. Paul's market, L. T.

ROY, WILLIAM H., grain, flour and provision merchant, St. Andrew's wharf, L. T.

SCOTT, MICHAEL, provision, flour and grain merchant, Atkinson's wharf, L. T.

Bates, James, Artillery st., St. Louis.
Brown, Wm., St. Vallier st., St. Rochs.
Connolly & Co., Hunt's wharf, L. T.
Gauthier, Louis. St. Vallier st., St. Rochs.
Giguière, Frs., Dorchester st., St. Rochs.
Matte, A. S., Lower Town market.
Matte & Patoine, Lower Town market.
Moffet, A., & F., King st., St. Rochs.
Tessier, F. X., Desfossés st., St. Rochs.

FORWARDERS.

ANDERSON, JOHN, forwarding and commission merchant, 42 St. Peter st., L. T.

MACPHERSON, CRANE, & Co., forwarding and commission merchants, Gibb's wharf, L. T., D. C. Thomson, agent.

FOUNDRIES.

GALBRAITH, J. H., brass and iron founder, and machinist, corner of Ramsay and Henderson sts., near St. Paul's market, L. T.

HENRY, JOSEPH W., St. Lawrence foundry, Champlain st., L. T.—constantly on hand all kinds of ship and mill castings, stoves, &c., &c.

Bisset, George, St. Vallier st., L. T.
Marcotte, J., Prince Edward st., St. Rochs.

GENERAL MERCHANTS, IMPORTERS, AND EXPORTERS.

ANDERSON & PARADIS, Commercial chambers, St. Peter st., L. T.
ATKINSON, HENRY, 38 St. Peter st., L. T.
BAIRD, W. K., corner of St. Peter and Sous-le-fort sts., L. T.
BESWICK, GEORGE, & Co., 31 St. Peter st., L. T.
BURNET, D., J. B. F. lane, L. T.
BURSTALL, H. & E., Gibb's wharf, L. T.
DAWSON, WILLIAM, 22 St. Peter st., L. T.
FORSYTH & BELL, Commercial chambers, St. Peter st., L. T.
FRASER, J. M., J. B. F. lane, L. T.
FRASER, WYATT & Co., M'Donald's wharf, St. Paul st., L.T.
GALE & HOFFMAN, St. James st., L. T.
GIBB & ROSS, Commercial chambers, St. Peter st., L. T.
GILLESPIES & Co., Gillespies' wharf, L. T.
GILMOUR, ALLAN & Co., Fire Office building, St. Peter st., L. T.
GORDON, ALEXANDER & Co., Commercial chambers, St. Peter st., L. T.
GORDON, WILSON, & Co., 38 St. Peter st., L. T.
HENDERSON, W. C., Hunt's wharf, L. T.
HYDE & M'BLAIN, Arthur st., India wharf, L. T.
JOSEPH, A. & Co., Napoleon wharf, L. T.
LANGEVIN, MASSON, THIBODEAU, & Co., corner of St. Peter and Sous-le-fort sts., L. T.
LEAYCRAFT, J. W., J. B. F. lane, L. T.
LEMESURIER, TILSTONE & Co., Commercial chambers, St. Peter st., L. T.
MURRAY, HUGH, 50 St. Peter st., L. T.
MITCHELL, R., St. Peter st., L. T.
OLIVER, J. E., general merchant and shipbuilder, Dalhousie st., L. T., ship-yard, Prince Edward st., St. Rochs.
OLIVER, T. H., general merchant, and shipbuilder, Oliver's dock wharf, shipyard, Prince Edward st., St. Rochs.
PARKE, ANDREW, & Co., Arthur st. India wharf, L. T.
PATERSON, YOUNG & Co., Gillespies' wharf, L. T.
PEMBERTON, BROTHERS, 25 St. Peter st., L. T.
PENISTON, R., J. B. F. lane, L. T.
PRATT, C. F. & BROTHER, corner of St. Antoine and St. Peter sts., L. T.
PRICE, WILLIAM & Co., corner of St. Peter and St. Paul sts., L. T.
RENAUD & BROTHER, Napoleon wharf, L. T.
ROSS, LENFESTY & Co., India wharf, L. T., importers of East and West India produce.
RITCHIE, A. D. & Co., Dalhousie st., L. T.
ROY, W. H., St. Andrew's wharf, L. T.
SCOTT, MICHAEL, Atkinson's wharf, L. T.
STEVENSON, WILLIAM, East India wharf, L. T.
SYMES, G. B., & Co., Old City Bank building, St. Peter st., L. T.
TESSIER, YVES, corner of St. Peter and Sous-le-fort sts., L. T.
USBORNE, G. W., office, St. Peter st., and Lowndes' wharf, L. T.
WELSH, H. W., 2 St. James' st., L. T.
WURTELE, C. & W., St. Paul st., near St. Peter st., L. T., agents for the St. Maurice iron works.

Benson & Co., St. Peter st., L. T.
Chouinard, Poir & Co., corner of St. Peter and Sous-le-fort sts., L. T.
Caldwell, Sir H. J., 38 St. Peter st., L. T.
Dalkin, H. S., 38 St. Peter st., L. T.
Dean & Co., 14 St. Peter st., L. T.

Fraser, D., India wharf, L. T.
Gibb, James, sen., Commercial chambers, St. Peter st., L. T.
Gibb, Lane & Co., corner of St. Antoine and St. Peter sts., L. T.
Levey, Charles E. & Co., Atkinson's wharf, L. T.
Langlois, P. & Co., St. Andrew's wharf, L. T.
M'Pherson, Duncan, 25 St. Peter st., L. T.
Noad, H. J. & Co., St. Paul st., L. T.
Sharples, Wainwright & Co., Gillespie's wharf, L. T.
Provan, Alexander, St. Peter st., L. T.
Roberts, Robert & Co., St. Peter st., L. T.
Ryan, Brothers & Chapman, St. Peter st., L. T.
Steuart, D. R., 25 St. Peter st., L. T.

GROCERS AND SHIP CHANDLERS.

BICKELL, W. J., general grocer and ship chandler, corner St. Peter and Mountain sts., L. T.

BOIS, FABIEN, dealer in wines liquors, groceries, provisions, &c., 52 St. Peter st., L. T.

BOLDUC, JOSEPH, grocer, wine and spirit merchant, and dealer in crockery and cut nails, St. George st., St. Johns.

BROCKLESBY, CHARLES, & Co., grocers and ship chandlers, 61 St. Peter st., L. T.

FRASER, ALEXANDER, dealer in groceries, ship chandlery, provisions, &c., corner of St. Nicholas and St. Vallier sts., L. T.

HAMILTON, WILLIAM, ship chandlery and provision store, 68 St. Peter st., L. T.

HOSSACK, WILLIAM, grocer, wine and spirit merchant, corner St. Anne and Garden sts., U. T.

LECHEMINANT, WILLIAM, 19 Fabrique st., U. T.—tea, wine and spirit dealer, military messes supplied on favorable terms.

MARCHAND, G. N., dealer in groceries, wines, liquors and provisions, St. Nicholas st., L. T.

MOUNTAIN, M. G., grocer, wine and spirit merchant, 69 St. John st., U. T.

PATERSON, WILLIAM, dealer in groceries, wines, liquors, provisions, tobacco, &c., 50 St. Peter st., corner Mountain st., L. T.

PELLETIER, AMABLE, dealer in groceries, wines, liquors and provisions, St. Paul's market-place, L. T.

PLAMONDON, H., & Co., dealers in groceries and ship chandlery, cordage, tar, canvas, biscuit, beef, pork, &c., 25½ St. Peter st., L. T.

ROURKE, F., dealer in groceries, wines, liquors, and provisions, corner St. Nicholas and St. Paul sts., opposite St. Paul's market, L. T.

STAFFORD, L., wholesale and retail groceries, wines and provisions, Nuns' buildings and 27 St. Peter st., L. T.

STOKES, J. C., dealer in groceries, wines, liquors, and provisions, corner St. Francis and St. John sts., without.

STRIDE, ROBERT, dealer in groceries, wines, ship chandlery, &c., 53 St Peter st., L. T.

WHITE, DAVID, dealer in groceries, wines, liquors, and provisions, corner St. Peter and St. John sts., without.

Allaire, Francis, King st., St. Rochs.
Allaire, Etienne, St. Edward st., St. Rochs.
Angers, A., St. John st., without.
Audet, Charles, St. John st., without.
Auger, F., St. Vallier st., St. Rochs.
Babineau, & Gaudry, corner St. Peter and Sous-le-fort sts., L. T.
Banfield, William, 14 St. Peter st., L. T.
Bacon, Mrs., St. Eustache st., St. Louis.
Bailey, J., Crown st., St. Rochs.
Barrow, J. & E., 27 St. John st., U. T.
Bedard, J., St. Ann st., St. Rochs.
Belleau, P., St. Vallier st., St. Rochs.
Bently, William, St. Vallier st., St. Rochs.
Beaulieu, J. B., Dorchester st., St. Rochs.
Berthiaume, Charles, Desprairies st., St. Rochs.
Berthiaume, Thomas, Desfossés st., St. Rochs.
Black, William, St. Dominique st., St. Rochs.
Blais, J. B., St. Vallier st., St. Rochs.
Blais, L. C., Crown st., St. Rochs.
Blondeau, & Déry, Richelieu st., St. Johns.
Blouin, Louis, Desfossés st., St. Rochs.
Bogue, W. & Co., 49 St. Peter st., L. T.
Bouchard, N., St. Dominique st., St. Rochs.
Boucher, E., St. Vallier st., St. Rochs.
Bowles, E., St. Vallier st., St. Rochs.
Brousseau, Edward, St. Vallier st., St. Rochs.
Browne, Thomas, 55 St. John st., U. T.
Brown, S. & J., corner St. Peter and St. Antoine sts., L. T.
Brown, W., St. Vallier st., St. Rochs.
Butchart, A., St. Vallier st., St. Rochs.
Butler, P., Grant st., St. Rochs.
Campbell, John, 15 St. Peter st., L. T.
Clark, P., 2 St. Paul st., L. T.
Carrier, Joseph, 58 St. Peter st., L. T.
Cliche, Francis, St. Edward st., St. Rochs.
Cochran, J., 36 St. John st., U. T.
Codville, Hilary, St. Joseph st., U. T.
Contant, Joseph, Richelieu st., St. Johns.
Connolly, M., 12 Cul-de-sac st., L. T.
Cullen, M., Craig st., St. Rochs.
Dampierre, Charles, Dorchester st., St. Rochs.
Darveau, J., D'Aiguillon st., St. Johns.
Dery, J., St. John st., without.
Devlin, & Haughton, 10 Cul-de-sac st., L. T.

Delisle, S., St. Vallier st., St. Rochs.
Delisle, Joseph, St. Vallier st., St. Rochs.
Dion, Joseph, St. Edward st., St Rochs.
Dion, N., St. Vallier st., St. Rochs.
Donnolly, Mrs. William, Dorchester st., St. Rochs.
Douglas, James, St. Dominique st., St. Rochs.
Drolet, S., St. John st., without.
Drolet, P., St. Olivier st., St. Johns.
Drolet, P., St. Joseph st., St. Rochs.
Dugas, J., Grant st., St. Rochs.
Duddridge, Thomas, Grant st., St. Rochs.
Dupont, J., Queen st., St Rochs.
Dussault, J. B., D'Aiguillon st., St. Johns.
Dwyer, A., St. John st., without.
Edgar, J., St. Gabriel st., St. Johns.
Edmond, A., St. Ann st., St. Rochs.
Edmond, R., Church st., St. Rochs.
Enwright, M., St. Amable st., St. Louis.
Falconbridge, W. K., Dorchester st., St. Rochs.
Farrell, J., Dorchester st., St. Rochs.
Fecteau, J. B., St. Joseph st., St. Rochs.
Fletcher, E., 45 St. Louis st., U. T.
Fraser, A., St. Ann st., St. Rochs.
Frenette, O., St. Vallier st., St. Rochs.
Gaboury, Joseph, St. John st., without.
Gallagher, F., Crown st., St. Rochs.
Giguiere, Francis, Queen st., St. Rochs.
Gingras, S. E., St. Nicholas st., L. T.
Gilbride, William, St. Dominique st., St. Rochs.
Godbout, F., Grant st., St. Rochs.
Graham, M., St. Dominique st., St. Rochs.
Grenier, Joseph, St. Vallier st., St. Rochs.
Guerard, Mrs., Dorchester st., St. Rochs.
Hallee, Francis, 5 St. Peter st., L. T.
Hall, George, 71 St. John st., U. T.
Hagens, Hanse, 12 Cul-de-sac st., L. T.
Hamel, J., St. Vallier st., St. Rochs.
Hamel, C., St. Vallier st., St. Rochs.
Haslett, James, 44 St. John st., U. T.
Henderson, George, 29 St. Louis st., U. T.
Hethrington, E., 39 St. John st., U. T.
Hethrington, J., 27 St. Paul st., L. T.
Henrican, Thomas, St. Amable st., St. Louis.
Hossack, G. C., 325 Champlain st., L. T.
Hoogan, T., Crown st., St. Rochs.
Huot, Prisque, Grant st., St. Rochs.
Huot, P., Craig st., St. Rochs.
Irvine, W. H., St Vallier st., St. Rochs.
Jackson, J., St. John st., without.
Jackson, William, D'Artigny st., St. Louis.
Jennings, P., 2 St. Paul st., L. T.
Jobin, J., Richelieu st., St. Johns.
Johnston, W., St. Vallier st., St. Rochs.
Johnston, F., 32 Champlain st., L. T.
Kelly, P., St. Famille st., U. T.
Kirouac, Francis, Nelson st., St. Rochs.
Labé & Co., St. George st., St. Johns.
Laberge, F., St. John st., without.
Laberge, N., Craig st., St. Rochs.
Lachance, F., Desfossés st., St. Rochs.
Lane, J., St. George st., St. Johns.
Lefrançois, J., St. Paul's market, L. T.
Lapointe, U., St. Edward st., St. Rochs.
Lapointe, P., Queen st., St. Rochs.
Lapointe, P., St. Vallier st., St. Rochs.
Lapointe, N., Dorchester st., St. Rochs.
Laroche, F., Craig st., St. Rochs.
Lavoie, P., sen., Queen st., St. Rochs.
Lawlor, P., Craig st., St. Rochs.
Leitch, Peter, 54 St. Paul st., L. T.
Lenfestey, F., St. John st., without.
Lenfestey, J., St. Vallier st., St. Rochs.
Legallée, Thomas, Desfossés st., St. Rochs.
Leclere, A., Crown st., St. Rochs.
Lelièvre, F., Dorchester st., St. Rochs.
Lepine, O., Craig st., St. Rochs.
Lesueur, P., Craig st., St. Rochs.
Létourneau, Joseph, Dorchester st., St. Rochs.
Létourneau, Joseph, Richardson st., St. Rochs.
M'Adams, H., 16 St. Paul and 42 Sault-au-matelot sts., L. T.
M'Donald, G., 22 St. Paul st., L. T.
M'Elroy, Thomas, 42 Champlain st., L. T.
M'Garvey, Mrs. P., St. Eustache st., St. Johns.
M'Gowan, William, St. Croix st., St. Louis.
M'Laughlin, T., St. Vallier st., St. Rochs.
M'Lean, William, St. Vallier st., St. Rochs.
M'Laughlin, J., St. Amable st., St. Louis.
M'Mahon, P., 247 Champlain and 18 Sous-le-fort sts., L. T.
Maguire, D. & D., 51 St. Peter st., L. T.
M'Neice, William, St. George st., St. Johns.
Maheux, N., Dorchester st., St. Rochs.
Maheux, Auguste, Dorchester st., St. Rochs.
Marquis, E., Grant st., St. Rochs.
Marceau, Louis, Church st., St. Rochs.
Martin, H., St. Julie st., St. Louis.
Masson, J., Artillery st., St. Louis.
Marcotte, Mrs. C., St. John st., within.
Martineau, T. J., Sous-le-fort st., L. T.
Marcoux, X., St. Paul's market, L. T.
Marchildon, Hardy, & Co., 3 St. Peter st., L. T.
Moffatt, C., St. John st., without.
Moffatt, W., St. John st., without.
Montreuil, F., Richelieu st., St. Johns.
Murphy, Thomas, Desfossés st., St. Rochs.
Murphy, Mrs. J., Grant st., St. Rochs.
O'Conner, Henry, St. John st., U. T., and 15 St. Paul st., L. T.
O'Connor, P., 12 Champlain st., L. T.
O'Granary, Mrs., St. Paul st., L. T.
Orr, George st., St. Rochs.
Paquet, J., D'Aiguillon st., St. Johns.
Paquet, Joseph, St. Vallier st., St. Rochs.
Paré, G. A., Craig st., St. Rochs.
Parker, J., Desfossés st., St. Rochs.
Paterson, J., corner of St. Nicholas and Lacroix sts., L. T.
Paterson, Joseph, St. Dominique st., St. Rochs.
Patton, R. G., St. John st., without.
Peltier, O., Queen st., St. Rochs.
Picard, Joseph, Fleury st., St. Rochs.
Piton, L. C., Dorchester st., St. Rochs.
Plunkett, M., Desfossés st., St. Rochs.
Plante, M., Dorchester st., St. Rochs.
Poliquin, Joseph, Fleury st., St. Rochs.
Poliquin, L., Craig st., St. Rochs.
Poitras, Miss L., Richardson st., St. Rochs.
Poston, E., 25 Buade st., U. T.
Poston, E. & W., 21 Notre Dame st., L. T.
Provost, P., St. Joseph st., St. Rochs.
Racine, L. O., Queen st., St. Rochs.
Ray, Martin, 342 Champlain st., L. T.
Ray, S., St. Joseph st., St. Rochs.
Rinfret, F. X., St. John st., without.
Rhéaume, Mrs., Desfossés st., St. Rochs.
Robertson, Wm., St. Eustache st., St. Louis.
Robertson, Alex., 51 St. John st., U. T.
Robertson, D., 14 Buade st., U. T.
Robitaille, P., Commissioners st., St. Rochs.
Robitaille, P., Dorchester st., St. Rochs.
Rousseau, Joseph, St. Dominique st., St. Rochs.
Russell, R., St. Joachim st., St. Johns.

Sanschagrin, E., Richelieu st., St. Johns.
Sansfaçon, Francis, Queen st., St. Rochs.
Sansfaçon, J., St. Vallier st,. St. Rochs.
Sansfaçon, L., Dorchester st., St. Rochs.
Shaw, Robert, 17 Notre Dame st., L. T.
Simard, Lewis, St. Paul's market, L. T.
Souci, F., Dorchester st., St. Rochs.
Souci, L. M., St. Paul's market.
Souci, R., Grant st., St. Rochs.
Stafford, P., 93 Champlain st., L. T.
Summerville, J. R., St. Vallier st., St. Rochs.
Sylvain, P., Craig st., St. Rochs.
Tessier, V., St. Anne st., St. Rochs.
Thomas, dit Bigaoutte, J. O., St. Vallier st., St. Rochs.
Tinkler, Mrs. Joseph, Grant st., St. Rochs.
Thurber, R., Artillery st., St. Louis.
Tourangeau, P. G., Côte d'Abraham, St. Johns.
Trudel, L., St. Olivier st., St. Johns.
Turcot, H., Crown st., St. Rochs.
Tweddell, Mrs. S., 307 Champlain st., L. T.
Urquhart, R., St. George st., St. Johns.
Vachon, Pierre, St. James st., St. Rochs.
Verret, Thos., St. Joachim st., St. Johns.
Vocelle, O., Grant st., St. Rochs.
Walsh, Patrick, 329 Champlain st., L. T.
Watters, J., St. Paul st., L. T.
Whitehead, Joseph, 14 Fabrique st., U. T.
Wilson, Chs. W., 25 St. Peter st., L. T.
Withall, W. J., Craig st., St. Rochs.

GUNSMITHS.

Cooke, G., Craig st., St. Rochs.
Parant, Joseph, 6 Sous-le-fort st., L. T.
Parant, Pierre, 6 Sous-le-fort st., L. T.

GUTTA PERCHA DEPOT.

EADON, WILLIAM, St. Nicholas st., Palace Gate. See card.

PATENT GUTTA PERCHA.

WM. EADON

RESPECTFULLY informs his Friends and the Public, that he has received an EXTENSIVE ASSORTMENT of useful and Ornamental Articles of the above Manufacture, comprising in part:—PICTURE FRAMES, BRACKETS, ORNAMENTS, TRAYS, WATCH STANDS, BOTTLES, EWERS, BASINS, TUBEING, MILL BANDS, SHOE SOLES, &c., &c.

WHOLESALE AND RETAIL.

PATENT GUTTA PERCHA DEPOT,

St. Nicholas Street, Palace Gate.

Quebec, 1851.

HAIR DRESSERS.

Hickman, W., 26 Mountain st., L. T.
Savard, James, 60 St. Peter st., L. T.
Tessier, Laurent, 10 St. Anne st., U. T.

HARDWARE MERCHANTS.

BLIGHT, WILLIAM, importer of shelf and heavy hardware, fine cutlery, &c., of every description, 20 Fabrique st., U. T. See card, page 329.

DE FOY, F., importer of shelf and heavy hardware, Market-place, Notre Dame st., L. T.

DORION, & GINGRAS, importers of shelf and heavy hardware, fine cutlery, &c., of every description, 6 St. Peter st., L. T.

EADON, WILLIAM, importer of shelf and heavy hardware, fine cutlery, &c., of every description, St. Nicholas st., Palace Gate. See card, page 329.

METHOT, CHINIC, SIMARD, & Co., importers of shelf and heavy hardware, and nail factory, corner St. Peter and Mountain sts., L. T.

MICHON, E., importer of shelf and heavy hardware, glass, putty, paints, &c., No. 12 corner St. Peter and Mountain sts., L. T.

PELLETIER, AMABLE, dealer in shelf and heavy hardware, St. Paul's market-place, L. T.

SCOTT, HENRY, S., importer of English and American hardware, iron, steel, boiler plates, &c., 19 Buade st., U. T. See card, page 329.

SHAW, RICHARD, J., importer of London, Birmingham, Sheffield, and American hardware, paints, glass, &c., 55 St. Paul st., near St. Paul's market, L. T.

SHAW, SAMUEL, J., importer of English, German, and American hardware, Sous-le-fort st., L. T., and 9 St. John st., U. T. See card, page 330.

Gauvin, Joseph, 1 Fabrique st., U. T.
Martineau, J. L., Desfossés st., St. Rochs
Robitaille, Joseph, St. John st., without.
Young, William, Craig st., St Rochs.

WILLIAM BLIGHT,

IMPORTER OF

ENGLISH and AMERICAN FURNISHING and BUILDING

HARDWARE,

SUPERIOR, FINE AND TABLE CUTLERY,

JOINERS' TOOLS, PAINTS, VARNISH, &C.,

No. 20 Fabrique street, Upper Town,

QUEBEC.

HARDWARE, COLORS, PAINTS.

THE Subscriber informs his Friends and the Public, that he has received a large supply of Articles in the above line, which he will sell at low remunerating prices, viz. :—

SAWS, FILES, AXES, BUILDING MATERIALS, Cut and Wrought NAILS, SPIKES, HUBBUCKS, PATENT WHITE ZINC and other PAINTS, OILS, VARNISH, BRUSHES, GOLD LEAF, WINDOW GLASS, &c., &c.

Agent for

THE PATENT ALBERT NIGHT LIGHTS.

WHOLESALE AND RETAIL.

WM. EADON,

Quebec, 1851. ST. NICHOLAS STREET, PALACE GATE.

HARDWARE, CUTLERY, IRON, STEEL, TIN,

SHEET-IRON, PAINT, OIL,

AND

Agricultural Implement Warehouse,

REMOVED

TO THE NEW CUT-STONE BUILDINGS, **BUADE STREET,**

UPPER SIDE OF THE *Upper Town Market-place,* **QUEBEC.**

(SIGN OF THE PADLOCK)

The Subscriber keeps constantly on hand a complete Assortment of best English and Scotch Bar, Hoop, Sheet, Rod and Boiler Plate Iron; Cast, Blister, Shear and Spring Steel; Files; Blacksmiths' Bellows and Anvils; Builders' Materials of all descriptions, of English and American manufacture; Paints, Oils, and Turpentine; Gold and Silver Leaf; Patent and Wire Bolting Cloths; Cribble Wheels; American and Scotch Register Grates; Fancy Stoves in great variety; Sheet Lead; Copper; Window Glass, of all sizes; Cut and Wrought Nails; Axes; Augers; Spades; Shovels; Hoes; American and English Scythes; Scythe Handles; Steel Hay and Manure Forks; Hay Rakes; Cradles, &c.

He will also, in future, keep a supply of the most generally used AMERICAN AGRICULTURAL IMPLEMENTS, and having received descriptive catalogues of the most improved descriptions, will be prepared to procure, from the United States, any kind of Agricultural Implement required.

HENRY S. SCOTT,

UPPER TOWN MARKET PLACE, QUEBEC.

SAMUEL J. SHAW,

Importer

OF

ENGLISH & AMERICAN

N. B. Sign Over Upper Town Store. } HARDWARE, { N. B. Sign Over Lower Town Store.

St. John Street, Upper Town, and Sous-le-Fort street, Lower Town,

QUEBEC.

HOUSE FURNISHING & BUILDING HARDWARE,

PAINTS, OILS, GLASS, VARNISHES, DRY COLOURS,

SUPERIOR CUTLERY OF "ROGERS & SONS," AND OTHER MAKERS;

MECHANICAL TOOLS,

FISHING TACKLE, RODS, LINES, TWINES, GUNS, PISTOLS, POWDER, SHOT, &c.—

SQUARE, FANCY AND COOKING STOVES,

AND OTHER CASTINGS.—IRON, STEEL, TIN, LEAD, &c., &c.

HATTERS AND FURRIERS.

Foisy, F. X., general fur manufacturer, 64 St. John st., U. T.

Garant, & Audy, dealers in all kinds of furs, hats, caps, and Indian curiosities, 8 St. John st., U. T.

Gingras, Ferdinand, general hat, cap, and fur manufacturer, 25 Fabrique st., U. T.

Henderson, W. S., general furrier, hat and cap manufacturer, 18 Buade st., U. T. See card.

Mercier, David, general furrier and cap manufacturer, corner St. John and Palace sts., U. T. See card, page 331.

Ashworth, W. H., 22 Fabrique st., U. T.
Coté, M., Desfossés st., St. Rochs.
Carrière, J., Desfossés st., St. Rochs.
Dugal, E., 58 St. John st., U. T.
Lewine, Isaac, 1 Buade and 18 Fabrique sts., U T.
Lapointe, Antoine, 19½ Notre Dame st., L. T.
Labbé, Francis, Desfossés st., St. Rochs.
Michaud, F., Craig st., St. Rochs.
Malouin, Louis, 5 St. John st., U. T.
Nicol, dit, Vannières, Craig st., St. Rochs.
Penley, W. D., fur merchant, 29 St. Peter s
Rinfrette, P. N., St. John st., without.

W. S. HENDERSON,

LONDON HAT WAREHOUSE,

NAVAL AND MILITARY CAP, & FUR MANUFACTURER,

Buade street, Opposite the French Church,

QUEBEC.

PALM LEAF, LEGHORN, AND PANAMA HATS.

IMPORTS

All descriptions of WOOLLEN CLOTHS, &c., and INDIA RUBBER GOODS, Wholesale and Retail.

DAVID MERCIER,
FURRIER AND CAP MAKER,
DEALER IN SHIPPING FURS,
Corner St. John and Palace streets,
QUEBEC,

HAS CONSTANTLY ON HAND A CHOICE ASSORTMENT OF

FURS

Of every description, which, being manufactured under his own superintendence for the CITY TRADE, he can confidently recommend to the notice of the Public.

AN EXTENSIVE STOCK OF

INDIAN WORK AND CURIOSITIES

Is always kept on hand, to which the attention of Strangers visiting Quebec is respectfully called.

THE HIGHEST CASH PRICE PAID FOR ALL KINDS OF SHIPPING FURS IN GOOD SEASON.

HOTELKEEPERS.

ALBION HOTEL, Willis Russell, 7 and 8 Palace st., U. T.—this house has been recently completely renovated and fitted up.

CITY HOTEL, (formerly Vannovous'), J. Lindsay, 1 Garden st., U. T. See card.

OTTAWA HOTEL, E., Melrose, 4 Sault-au-matelot st., L. T.—a very comfortable house, and in the close vicinity of the business part of the city.

SWORDS' HOTEL, P. Swords, corner of Haldimand and St. Louis sts., U. T., close to the Parliament buildings, and Court-house.

Back, R., hotel and confectionery, St. Peter st., L. T.
Laroche, E., St. John st., without.
Lemieux, L., St. John st., without.
Levesque, F., St. Paul's market-place, L. T.
M'Leod, D., Sous-le-fort st., L. T.
London Coffee house, —— Chartrain, Cul-de-sac st., L. T.
Mansion House hotel, John Holgate, 1 St. George st., U. T.
Mosse, H., St. John st., without.
Murphy, Thomas, 1 St. Peter st., L. T.
Proudley, Mrs., 2 St. Peter st., L. T.
Scott, George, hotel and confectionery, St. Peter st., L. T.
Thomas, John, 2 Garden st., U. T..

CITY HOTEL,
Formerly "VANNOVOUS,"
1 GARDEN ST., UPPER TOWN, QUEBEC.

J. LINDSAY, having refitted the above Central and Commodious House, is now prepared to accommodate his friends and the travelling public in a very comfortable manner, and upon the most reasonable terms. BREAKFAST is always ready on the arrival of the Montreal Steamboats, and DINNER is laid at One o'clock daily, there being two separate tables, so as to suit the pockets of his guests,

HIS WINES AND LIQUORS

Are of the best quality, and every information and assistance will be given to travellers passing up or down from Quebec. respecting the journey, whether they be passing to the United States, or any part of the Province.—Quebec, 1851.

INN AND TAVERNKEEPERS.

Chambers, William, 323 Champlain st.—travellers will find this a comfortable and convenient house, and charges moderate.

Bourget, Louis, 56 St. Peter st., L. T.
Blanchard, James, Lower Town market-place.
Boyce, G., 18 Notre Dame st., L. T.
Brown, Mrs., City Restaurant, Garden st., U. T.
Brisbois, F., Lower Town market-place.
Baxter, J., St. Julie st., St. Johns.
Barrett, M., 303 Champlain st.
Bickle, Mrs., 63 Champlain st.
Bracken, W., 43 Champlain st.
Brazel, J., 28 Champlain st.
Brothers, Louis, Craig st., St. Rochs.
Brown, William, 74 Champlain st., L. T.
Burn, James, 78 Champlain st., L. T.
Calligan, James, St Paul st., L. T.
Connell, Thomas, Cul-de-sac st., L. T.
Connolly, Mrs., St. Antoine st., L. T.
Corrigan, Mrs., Cul-de-sac st., L. T.
Craig, Robert, 7 St. Antoine st., L. T.
Deegan, P., St. Julie st., St. Louis.
Deegan, William, Sault-au-matelot st., L. T.
Drolet, Pierre, St. Joseph st., St. Rochs.
Drolet, Raymond, St. John st., without.
Dugas, Joseph, Grant st., St. Rochs.
Fagui, A., D'Aiguillon st., St. Johns.
Faucet, P., Champlain st., L. T.
Ferguson, Robert, Desfossés st., St. Rochs.
Fitzgerald, Robert, Carleton st., U. T.
Flanagan, Mrs., 17 Champlain st., L. T.
Fleming, Mrs., 36 Champlain st., L. T.
Flynn, J., Crown st., St. Rochs.
Foley, M., 314 Champlain st., L. T.
Fournier, A., Cul-de-sac st., L. T.
Fulton, Robert, 3 Mountain st., L. T.
Gervais, P., 59 St. Peter st., L. T.
Gervais, T. B., Lower Town market-place.
Gervais, Joseph, Sault-au-matelot st., L. T.
Gillard, W., Exchange coffee house, Arthur st., L. T.
Giroux, Charles, Craig st., St. Rochs.
Gleeson, Thomas, Champlain st., L. T.
Gouiest, Abraham, Sault au Matelot st., L. T.
Grenier, Henry, Buade st., U. T.
Griffin, Thomas, 308 Champlain st., L. T.
Guay, Louis, Lower Town market-place.
Halferty, John, St. Charles st., L. T.
Hammond, Mrs., corner Mountain and Notre Dame sts., L. T.
Henchy, Mrs. P., 40 St Ann st., U, T.
Henderson, Mrs., 30 St. Louis st., U. T.
Henderson, Mrs., St. Eustache st., St. Louis.
Howard, Mrs., off No. 2 Fabrique st., U. T.
Jackson, John, St. John st., without.
Johnson, J., 314 Champlain st., L. T.
Jordan, Mrs., 340 Champlain st., L. T.
Judge, Thomas, Cul-de-sac st., L.T.
Kelly, Mrs., Cul-de-sac st., L. T.
Kelly, James, Craig st., St. Rochs
Kerwin, John, St. Nicholas st., L. T.
Lachance, Joseph, Lower Town market-place.
Laprise, Germain, St. Paul st., near the market.
Larochelle, J., Craig st., St. Rochs.
Laval, Basile, 56 St. Peter st., L. T.
Lavigne, J. B., 2 St. Ann st., U. T.
Lawlor, Henry, 16 St. John st., U. T.
Lawlor, Patrick, St, Joseph st., St. Rochs
Lecompte, F., St. Amable st., St. Louis.
Lecour, Mrs., Lower Town market-place.
Lefebvre, A., 30 Champlain st., L. T.
Lewis, Thomas, 315 Champlain st., L. T.
Loughran, Thomas, Sous-le-fort st., L. T.
M'Adams, Hugh, Sous-le-fort st., L. T.
M'Crane, Arthur, 242 Champlain st., L. T.
M'Glory, Daniel, 17 Garden st., U. T.
M'Gee, Mrs., 322 Champlain st., L. T.
M'Gill, James, 5 Champlain st., L. T.
M'Hugh, W., 246½ Champlain st., L. T.
M'Hugh, Bernard, 67 Champlain st., L. T.
M'Intyre, Nicholas, 2 Cul-de-sac st., L. T.
M'Intyre, Thomas, Lacroix st., L. T.
M'Laughlin, James, D'Artigny st., St. Louis.
M'Lean, Alexander, St. Peter st., L. T.
M'Peke, Hugh, Rampart st., U. T.
Morgan, Mrs., 20 St. Joseph st., U. T.
Morisette, Victor, Cul-de-sac st., L. T.
Morris, R., 37 Champlain st., L. T.
Murphy, Mrs., 39 St. Paul st., L. T.
Murphy, Mrs., 79 St. Paul st., L. T.
Noel, James, Desfossés st., St. Rochs.
O'Neil, John, 21 Buade st., U. T.
O'Neil, S., 5 Cul-de-sac st., L. T.
O'Neil, G., 13 Cul-de-sac st., L. T.
O'Neil, O., St. Julie st., St. Louis.
Orr, George, St. Dominique st., St. Rochs
Parant, J., Richmond st., St Johns.
Parker, J., St. Antoine st., L. T.
Pelletier, O., Queen st., St. Rochs.
Quinn, Edmond, St. Paul st., near the market.
Quinn, William, 18 Cul-de-sac st., L. T.
Quinn, P., St. Eustache st., St. Johns.
Ramsay, Mrs., 244 Champlain st., L. T.
Rhéaume, Louis, Desfossés st., St. Rochs.
Roach, James, 239 Champlain st., L. T.
Robertson, William, St. Eustache st., St. Johns.
Ross, R., St. Vallier st., St. Rochs.
Saurin, Mrs., 6 St. Julie st., St. Louis.
Semple, Mrs., Cul-de-sac st., L. T.
Scott, Mrs., 2 Sault-au-matelot st., L. T.
Shea, John, Artillery st., St. Louis.
Sherry, Peter, Artillery st., St. Louis.
Shields, Mrs., 272 Champlain st., L. T.
Skillen, Samuel, 3 St. Paul st., L. T.
Sloane, Mrs., 270 Champlain st., L. T.
Smith, John, 12 St. Ann st., U. T.
Smith, J., 21 Buade st., U. T.
Smith, James, 260 Champlain st., L. T.
Spiers, T. H., St. Augustin st., St. Louis.
St. Michel, Francis, Lower Town market-place.
St. Thomas, Alex., St. Augustin st., St. Louis.
Talbot, H., corner St. Peter and Porch sts., L. T.
Temple, William, Crown st., St. Rochs.
Temple, J., Lachevrotière st., St. Johns.
Tierney, Michael, 54 Champlain st., L. T.
Timmons, John, 18 Garden st., U. T.
Tolland, J., 21 Cul-de-sac st., L. T.
Trainer, James, 77 Champlain st., L. T.
Vanderhuyden, J., opposite St. Paul's market, L.T.
Waugh, James, St. Antoine st., L. T.
Wilson, Mrs., 22 Sault-au-matelot st., L. T.
Wood, William, 62 Champlain st., L. T.
Yates, Mrs., 24 Champlain st., L. T.
Young, Francis, St. Eustache st., St. Johns.

JEWELLERS AND WATCHMAKERS.

ARDOUIN, M. & SON, 60 St. John st., U. T.—keep on hand a good supply of watches, jewellery, musical boxes, &c., and give particular attention to repairing and cleaning watches, clocks, &c.

MARTYN, MRS. JOHN, 45 St. Peter st., L. T.—particular attention paid to cleaning, repairing, and regulating chronometers, &c.

MCLAUGHLIN, SAMUEL, St. Peter st., L. T.—watches, chronometers, clocks, &c., regulated, cleaned and repaired in the best style.

Baxter, William, 17 St. John st., U. T.
Bews, D., 7½ St. John st., U. T.
Christmas, D. S., 58½ St. John st., U. T.
Couture, Pierre, 25 Mountain st., L. T.
Couture, David, Desfossés st., St. Rochs.
Gendron, P., 1 St. John st., U. T.
Innes, William, St. John st., without.
Hardy, Anselm, 18 St. Peter st., L. T.
Harris, E. B., 7 Notre Dame st., L. T.
Hull, Mrs. E., 13 Buade st., U. T.
Lamontagne, Michael, 73 St. John st., U. T.
McMaster, William, 46 St. John st., U. T.
Neill, Robert, 11 Notre Dame st., L. T.
Sasseville, Francis, 17 Mountain st., L. T.
Turcot, N., 14 Mountain st., L. T.

LAND AGENTS.

BOWEN, N. H., general land agent and N. P., Commercial chambers, St. Peter st., L. T.

CHILDS, JOHN, general land agent and N. P., Côte d'Abraham, St. Johns.

GLACKEMEYER, E. C., general land agent and N. P., 29 St. Peter st., L. T.

MARTINEAU, F., 57 St. Peter st., corner De la Place st., L. T.—general land agent and N. P.

Bignell, William, corner Arthur & St. Peter sts., L. T.
Newton, W. P., 25½ St. Peter st., L. T.

LAND SURVEYORS.

DUNLEVIE, G. G., land surveyor and civil engineer, 18 St. Ursule st., U. T.

Bignell, John, 29 St. Peter st., L. T.
Hamel, Joseph, Desfossés st., St. Rochs.

LEATHER MERCHANTS AND TANNERS.

AUDETTE, J. B. & SON, 7 St. Peter st., L. T.—constantly on hand French and English leather, linings, bindings, moroccos, thread and trimmings for shoemakers, &c.

CADOTTE, JOSEPH, corner De la Place and St. Peter sts., L. T., dealer in leather, harness, boots and shoes, &c.

LEMIEUX, EDOUARD, St. Vallier st., St. Rochs, tanner and leather merchant, porpoise, sole and upper leather, calf skins, bindings, linings, &c., constantly on hand.

PRATT, C. F. & BROTHER, importers of French and English leather of all kinds, corner of St. Antoine and St. Peter sts., L. T.

RICHARDSON, O. L. & SONS, 10 St. Peter st., L. T., wholesale and retail dealers in all descriptions of leather and shoemakers' findings, lasts, &c.

Armand, J., St. Vallier st., St. Rochs.
Bedigaré, P., leather store and tanner, St. Vallier st., St. Rochs.
Cloutier, P., tanner, St. Vallier st., St. Rochs.
Cloutier, Joseph, tanner, St. Vallier st., St. Rochs.
Driscoll, F., leather store, St. Louis st., U. T.
Drolet, N., tanner, St. Vallier st., St. Rochs.
Dugal, J., tanner, St. Vallier st., St. Rochs.
Fleming, R., leather store, St. Vallier st., St. Rochs.
Fortin, M. L., tanner, St. Vallier st., St. Rochs.
Germain, N., tanner, St. Vallier st., St. Rochs.
Guay, Joseph, tanner, des Dragons st., St. Rochs.
Guay, Joseph, tanner, St. Vallier st., St. Rochs.
Halée, J. B., tanner, St. Vallier st., St. Rochs.
Halée, Joseph, tanner, St. Vallier st., St. Rochs.
Halée, Etienne, tanner, St. Vallier st., St. Rochs.
Jinchereau, E., tanner, St. Vallier st., St. Rochs.
Labrèque, A., tanner, St. Vallier st., St. Rochs.
Laliberté, P., tanner, St. Vallier st., St. Rochs.
Lantier, A., tanner, St. Vallier st., St. Rochs.
Légaré, J., sen., tanner, St. Vallier st., St. Rochs.
Légaré, J., jun., tanner, St. Vallier st., St. Rochs.
Poliquin, H., tanner, St. Vallier st., St. Rochs;
Richard, Jacques, tanner, St. Dominique st., St. Rochs.
Richard, Joseph, tanner, des Dragons st., St. Rochs.
Robinet, F., tanner, St. Vallier st., St. Rochs.
Sansfaçon, A., tanner, St. Vallier st., St. Rochs.
Sansfaçon, L., tanner, St. Dominique st., St. Rochs.
Silby & Williams, tanners and leather merchants, St. Vallier st., St. Rochs.
Turgeon, E., tanner, St. Vallier st., St. Rochs.

LIVERY STABLES.

HOUGH, CHARLES, 8 St. Anne st., U. T.—excellent livery at reasonable charges to be found here, horses and carriages for hire on short notice.

Gauvin, M., 20 Couillard st., U. T.

LUMBER BROKERS.

QUINN, WILLIAM, St. Peter st., opposite the Quebec bank, L. T.

Follingsbey, J. B., St. Paul st., L. T.
Quinn, E., St. Peter st., opposite the Quebec bank.

LUMBER MERCHANTS.

BENNETT, BENSON, general lumber merchant and shipper, Arthur st., L. T.

BESWICK, GEORGE & Co., Chapman's cove, Point Levi, general lumber merchants and shippers.

CLINT, J H., commission and general lumber merchant and shipper, St. Paul st., L. T.

FORSYTH & BELL, Commercial chambers, St. Peter st., L. T., general lumber merchants and shippers.

JONES, H. N., general lumber merchant and shipper, New Waterford cove.

STEVENSON, MICHAEL, 27 St. Peter st., L. T., general lumber merchant and shipper.

WOOD & PETRY, general lumber merchants and shippers, St. Lawrence chambers, St. Peter st., L. T.

Dunn & Co., 38 St. Peter st., L. T.
Garneau, G., St. Joseph st., St. Rochs.
Patton, Duncan, St. Peter st., L. T.
Paterson, Peter, St. James st., L. T.
Roberts, Robert, St. Peter st., L. T.
Ross, C. H., J B. F. lane, L. T.

MACHINISTS AND NAIL FACTORIES.

METHOT, CHINIC, SIMARD & Co., nail factory, St. Paul st., L. T.

Lee, J. R., corner St. Paul and Ramsay sts., L. T.

MERCHANT TAILORS AND CLOTHIERS.

BRENT, JAMES, 24 St. John st., U. T.—executes all orders in the line promptly and with despatch, in the best style of the London, Paris or New York fashions.

SMEATON, ALEXANDER, 20 St. John st., U. T.—executes all orders in the best style and at moderate prices. See card.

SHEE, PATRICK & Co., 13 Notre Dame st., L. T.—keep constantly on hand a large stock of ready-made clothing at very moderate prices.

VALLEAU, WILLIAM B. & Co., 10 Buade st., U. T., merchant tailors, drapers, and clothiers. See card, next page.

Bedard, J. B., Desfossés st., St. Rochs.
Boutin, Louis, Craig st., St. Rochs.
Byrne, John, Nouvelle st., St. Johns.
Callagher, M., Artillery st., St. Louis.
Cairns, Robert, 2 St. Louis st., U. T.
Cooper, A., & Co., 15 Mountain st., L. T.
Desloriers, Thomas, Desfossés st., St. Rochs.
Dixon, E., St. Croix st., St. Louis.
Duggan, Edward, 340 Champlain st., L. T.
Dussault, J. B., St. John st., without.
Fraser, U., St. Joachim st., St. Johns.
Fuchs, J., 64 St. John st., U. T.
Galbraith & McGuire, 341 Champlain st., L. T.
Gingras, P., St. Gabriel st., St. Johns.
Hamel, Francis, Burton st., St. Louis.
Hillman, J., Fleury st., St. Rochs.
Joyce, D., St, Croix st., St. Louis.
Kerr, J., St. Eustache st., St. Louis.
Knight, Henry, Palace st., U. T.
Lane, James, St. Géneviève st., St. Louis.
Leith, William, St. Joseph st., St. Rochs.
Leith, G., Desfossés st., St. Rochs.
Lilly, J., 13 St. Ann st., U. T.
Miller, Francis, Desfossés st., St. Rochs.
Miller, F. & Co., Mountain st., L. T.
Mountain, Joseph, 19 St. John st., U. T.
Murray, M., St. Nicholas st., L. T.
O'Flaherty, P., 28 Sault-au-Matelot st., L. T.
O'Leary, M., Mountain st., L. T.
O'Shea, J., 336 Champlain st., L. T.
Paquet, E., Mountain st., L. T.,
Petitclerc, Joseph, Prévost st., St. Louis.
Powell, Charles, St. Augustin st., St. Louis.
Powell, Charles, 5 Champlain st., L. T.
Quigley, Edward, Artillery st., St. Louis.
Quinn, John, 4 Mountain st., L. T.
Quinn, Edward, St. Dominique st., St. Rochs.
Richmond, T., St. Eustache st., St. Louis.
Robinson, William, Craig st., St. Rochs.
Rodgers, William, St. Julie st., St. Louis.
Swallwell, William, Nouvelle st., St. Johns.
Thivierge, Edward, Desfossés st., St. Rochs.
Wallace P., St. Croix st., St. Louis.
Wood, J. B., Sous-le-fort st., L. T.

ALEXANDER SMEATON,

Merchant-Tailor, Clothier, and Out-fitter,

No. 20½ ST. JOHN STREET, UPPER TOWN,

QUEBEC,

HAS constantly on hand a well-selected stock of CLOTHS, CASSIMERES, TWEEDS and VESTINGS, and is prepared to make them up to order in every variety of garment suitable for *Gentlemen*, *Youths* or *Children*, in the most approved style, with the greatest despatch, and upon the most moderate terms. He solicits a continuance of favors from his old customers, and respectfully invites a call from all who are desirous of combining elegance and economy in the article of clothing.

WILLIAM B. VALLEAU & Co.,

TAILORS,

10 Buade Street, Upper Town, QUEBEC.

MILLINERS AND DRESSMAKERS.

Allard, Mrs. J., Craig st., St. Rochs.
Deblois, Mrs. F., St. John st., without.
Fuller, Miss, 16 St. Joseph st., U. T.
Jacobs, Mrs. H., 14 Buade st., U. T.
Patton, Miss E., St. John st., without.
Parnell, Mrs. M., St. John st., without.
Preston, Miss S., St. John st., without.
Sutcliff, Mrs., St. John st., without.
Urquhart, Miss, St. John st., without.
Tod, Mrs., Des Carrières st., Cape.
Woolrich, Mrs., D'Auteuil st., U. T.

MINERAL WATER DEPOTS.

CAXTON SPRINGS DEPOT, Charles Hough, 9 St. Anne st., U. T.
PLANTAGENET SPRINGS DEPÔT, Andrew Mann, 18 Notre Dame st., L. T. See card under head of Montreal page.
Caledonia Springs Depôt, M. Ray, Champlain st., L. T.
Varennes Springs Depôt, Gingras & Co., 23 Buade st., U. T.

MUSICAL INSTRUMENT MANUFACTURERS AND MUSIC SELLERS.

OWEN, RICHARD, St. John st., without—has constantly on hand a general assortment of PIANO FORTES, music, &c., at very moderate prices.
Dessane, Antoine, St. Joseph st., U. T.
Lionais, P. O., Desprairies st., St. Rochs.
Lionais, Joseph, Desprairies st., St. Rochs.
Milligan, George, 56 St. John st., U T.
Pfeiffer, J. M., D'Aiguillon st., St. Johns.
Wyse, Frederick, 21½ St. John st., U. T.

NEWSPAPERS AND PERIODICALS.

CANADIAN ECCLESIASTICAL GAZETTE, (English,) G. Stanley, 4 St. Anne st., U. T.
GAZETTE, (English,) R. Middleton, 18 Mountain st., L. T.
LE JOURNAL DE QUEBEC, (French,) Côté & Co., 26 Mountain st., U. T.
LE CANADIEN, (French,) E. R. Fréchette, 13 Mountain st., L. T.
MERCURY, (English,) T. Cary & Co., head of Buade st. stairs, U. T.
MORNING CHRONICLE, (English,) Chs. St. Michel, 25 Mountain st., L. T.
QUEBEC TIMES, (English,) E. S. Pooler & Brother, 22 Mountain st., L. T.
REVUE DE LEGISLATION ET DE JURISPRUDENCE, (French), E. R. Fréchette, Mountain st., L. T.

NOTARIES PUBLIC.

AUSTIN, HENRY C., Nuns' buildings, St. Peter st., L. T.
BIRCH, JOHN, 57 St. Peter st., L. T.
BOWEN, NOEL H., Commercial chambers, St. Peter st. L. T.
CAMPBELL, ARCHIBALD, (Queen's notary,) 26 St. Peter st., L. T.
CANNON, E. G., Donacona st., U. T.
CHARTIER & LABRANCHE, Nuns' buildings, St. Peter st., L. T.
CHILDS, JOHN, St. George st., St. Johns.
CLAPHAM, J. GREAVES, corner Sault-au-matelot and St. Antoine sts., L. T.
GAUVIN, THOMAS, 24 St. Peter st., L. T.
GLACKEMEYER, E., 42 St. Peter st., L. T.
GLACKEMEYER, E. C., 29 St. Peter st., L. T., opposite the Bank of British North America.
HOSSACK, J. S., 39 St. Peter st., L. T.
HUOT, PHILIP, 3 St. Louis st., U. T.
LINDSAY & LEMOINE, Trinity house, 46 St. Peter st., L. T.
MACPHERSON, L. T., late B. N. A. Bank buildings, corner St. Peter and Arthur sts., L. T., 3rd story.
MACPHERSON, DANIEL, Bell's lane, opposite the Exchange, L. T.
MARTINEAU, F., 57 St. Peter st., corner of Place st., L. T.
PREVOST, LOUIS, St. Peter st., opposite the Bank of British North America, manager of the Quebec Fire Loan office, and notary to the Quebec Turnpike Trust.

Panet, Hon. Louis, 3 St. Louis st., U. T.
Trudelle, J. B., 62 St. Louis st., U. T.

Bélanger, A., St. Peter st., L. T.
Belleau, R. G., 11 St. Anne st., U. T.
Bignell, W., corner Arthur and St. Peter sts., L. T.
Blumhart, L. A., St. Peter st., L. T.
Bolduc, H., St. John st., without.
Campeau, O. F., Couillard st., U. T.
Cinqmars, Charles, St. Joseph st., U. T.
Cremazie, J. C., Fabrique st., U. T.
DeFoy, C. M., St. Joseph st., U. T.
Dugal, Charles, & F. V., St. Joseph st., St. Rochs.
Falardeau, Louis, St. Peter st., L. T.
Garneau, F. X., City Hall.
Gauvreau, F. L., Desfossés st., St. Rochs.
Guay, Germain, Bridge st., St. Rochs.
Hunt, Josiah, St. Peter st., L. T.
Huot, Francis, Bridge st., St. Rochs.
Huot, P. G., Bridge st., St. Rochs.
Lavoie, Louis, Bridge st., St. Rochs.
Laurin, Joseph, Palace st., U. T.
Légaré, Etienne, St. Vallier st., St. Rochs.
Lefebvre, J., St. Joseph st., St. Rochs.
Ouellet, F., Desfossés st., St. Rochs.
Parent, A. A., St. Joseph st., U. T.
Parent, A. B., St. Joseph st., U. T.
Parent, Charles, St. Joseph st., U. T.
Pelchat, Joseph, Bridge st., St. Rochs.
Petitclerc, Joseph, St. Joseph st., U. T.
Pruneau, J. B., Desfossés st., St. Rochs.
Sauvaugeau, M., St. Vallier st., St. Rochs.
Sirois, A. B., 2 Couillard st., U. T.
Tessier, Edward, Côte d'Abraham, St. Johns.
Tessier, M., D'Aiguillon st., St. Johns.
Vocelle, A., D'Aiguillon st., St. Johns.

OPTICIANS, MATHEMATICAL AND SURGICAL INSTRUMENT MAKERS.

Hinton, Birt, 20 St. Peter st., L. T—optical, nautical, philosophical, and surveying instruments, cleaned, repaired, and accurately adjusted.

Cantin, L., St. John st., without.
Thompson, S., St. John st., without.
Vohl, B., 7 St. John st., U. T.
Whitham, P., 36 St. Anne st., U. T.

PAINTERS AND PAPERHANGERS.

Alaire, Joseph, St. Geneviève st., St. Louis.
Barbeau, Francis, St. Geneviève st., St. Louis.
Christie, Joseph, St. Gabriel st., St. Johns.
Corneil, Samuel, St. Ursule st., U. T.
Darveau, J., Stewart st., St. Rochs.
David, S., Desfossés st., St. Rochs.
Delisle, R., Lachevrotière st., St. Louis.
Hartigan, P., 16 Notre Dame st., L. T.
Hartigan, P. W., 16 Notre Dame st., L. T.
Hethrington, R., St. Eustache st., St. Louis.
Holehouse, William, 3 Arsenal st., U. T.
Jacob, Louis, St. Francis st., St. Rochs.
Kelly, S., Nouvelle st., St. Johns.
Landrigan, William, Nouvelle st., St. Johns.
Langlois, A., D'Artigny st., St. Louis.
Lapierre, O., St. Eustache st., St. Louis.
Joyce, M., St. Eustache st., St. Louis.
M'Donald, Charles, 12 Buade st., U. T.
M'Kay, W. & J., 4 St. Ursule st., U. T.
Morisette, H., St. John st., without.
O'Neil, D., St. Croix st., St. Louis.
Parant, Frs. X., St. Joachim st., St. Johns.
Parker, James, St. Julie st., St. Louis.
Rousseau, N., St. Julie st., St. Louis.
Vezina, Francis, St. John st., without.

PAPER MANUFACTURERS.

M'Donald, & Logans, Jacques Cartier paper mills warehouse, 77 St. Paul st., L. T.

PHYSICIANS AND SURGEONS.

Carrier, Joseph, M. D., 48 St. Anne st., U. T., and 22 Mountain st., L. T.
Douglas, James, M. D., 4 St. Louis st., U. T.
Fremont, Charles, J., M. D., 10 St. Ursule st., U. T.
Kimlin, William, M. D., 15 Garden st., U. T.
Marsden, William, M. D., 6 St. Anne st., U. T.
Morrin, Joseph, M. D., 4 St. George st., U. T.
Sewell, James A., M. D., 12 St. Ursule st., U. T.

Bardy, P. M., St. Vallier st., St. Rochs.
Baillargeon, P., St. John st., U. T.
Blais, J. B., St. Francis st., St. Rochs.
Blanchet, John, 6 Palace st., U. T.
Cayer, R., St. Vallier st., St. Rochs.
Douglas, G. M., 5 St. Geneviève st., Cape.
Fitzpatrick, John, 18 Mountain st., L. T.
Hall, J. L., 11 Palace st., U. T.
Landry, J. E., 5 Palace st., U. T.
Lemieux, Eusèbe, Panet st., St. Rochs.
Jackson, A., 23 Mountain st., L. T.
M'Limont, R., St. Ursule st., U. T.
Moffatt, P. D., 3 Mountain st., L. T.
Painchaud, Joseph, 1 Arsenal st., U. T.
Parant, Joseph, St. George st., U. T.
Nault, J. Z., St. Francis st., U. T.
Rinfrette, F., D'Aiguillon st., St. Johns,
Robitaille, O., St. John st., without.
Rousseau, E., Craig st., St. Rochs.
Rowley, John, 1[illegible] Palace st., U. T.
Rowand, Alexander, St. Louis st. U. T., and St. Peter st., L. T.
Roy, Louis, 19 Palace st., U. T.
Russell, R. H., 1 Mountain st., L. T.
Russell, J. P., 1 Mountain st., L. T.
Seguin, F. J., St. Augustin st., St. Louis.
Tourangeau, P., St. Francis st., St. Rochs.
Wells, P., 23 St. Famille st., U. T.
Wolff, J. F., 49 Champlain st., L. T.

PLANING AND SAWING MILL.

Hooks, & M'Dougall, St. Dominique st., St. Rochs.

PRINTING OFFICES.

CARY, THOMAS, head of Buade street stairs, U. T.
COTÉ & Co., 26 Mountain st., U. T.
FRECHETTE, E. R., 13 Mountain st., L. T.
ST. MICHEL, CHARLES, 25 Mountain st , L. T.
MIDDLETON, R , 18 Mountain st., L. T.
POOLER, EDWARD S., & BROTHER, 22 Mountain st., L. T.
STANLEY, G., 4 St. Ann st., U. T.
Bureau & Marcotte, Buade st., U. T.
Stanley, William, 22 St. John st., U. T.

PROVISION MERCHANTS.

SCOTT, MICHAEL, general provision merchant, Atkinson's wharf, L. T.
ROY, W. H., general provision merchant, St. Andrew's wharf, L. T.
Belleau, S., St. John st., without.
Bellemare, O., St. Paul's market, L. T.
Bureau, J., D'Aiguillon st., St. Johns.
Buteau, F., St. Paul st., L. T.
Dery, A., Richelieu st., St. Johns.
Drapeau, S., St. George st., St. Johns.
Drolet, O., St. John st., without.
Gingras, J., St. John st., without.
Larue, O., Richelieu st., St. Johns.
Villeneuve, J. B., St. John st., without.

SADDLERS AND HARNESS MAKERS.

Auld, Joseph, 23 Fabrique st., U. T.
Bedard, Thomas, Côte d'Abraham, St. Johns.
Bélanger, Joseph, St. James st., St. Johns.
Boyd, J., St. Paul st., L. T.
Brennan, William, St. Gabriel st., St. Johns.
Bureau, C., Côte d'Abraham, St. Johns.
Chicoine, Louis, St. Vallier st., St. Rochs.
Corneil, Charles, 13 St. John st., U. T.
Denis, A., Jupiter st., St. Rochs.
Dery, P. C., Côte d'Abraham, St. Johns.
Gagnon, J. C., St. John st., without.
Girard, M., Craig st., St. Rochs.
Laurent, dit Lasonde, L., Artillery st., St. Louis.
Magill, Joseph, 15 St. John st., U. T.
Mathick, G., St. Croix st., St. Louis.
Moore, H., St. Jacques st., St. Johns.
Murphy, Thomas, Garden st., U. T.
Potts, E. & Co., St. Louis, corner St. Ursule st., U. T.
Starkey, James, St. George st., St. Johns.
Tanguay, Charles, D'Aiguillon st., St. Johns.
Thomas, D., Côte d'Abraham, St. Johns.
Wright, John, 41 St. Louis st., U. T.

SAIL MAKERS.

BLAKISTON, R., 15 Notre Dame st., L. T., sailmaker, &c., is always prepared to attend to orders in his line of business.
HUNT, WILLIAM, 53 St. Peter st., and Lower Town market—sail canvass, twine, biscuit bags, &c., constantly on hand.
Robeson, & Son, India wharf, L. T.

SCULPTORS.

Berlinguette, L. T., Desfossés st., St, Rochs.
Berlinguette, Ls, Fleury st,, St, Rochs.
Morgan, F,, St, John st., without.
Pariseau, Edward, Desfossés st., St. Rochs.

SHIP BUILDERS.

BALDWIN &DINNING de Ville, Champlain st., L. T.
GILMOUR & Co., St. Peter st., L. T.
JONES, H. N., New Waterford cove.
MUNN, JOHN, Grant st., St. Rochs.
OLIVER, J. E., Prince Edward st., St. Rochs; office, Dalhousie st., L. T.
OLIVER, T. H., Prince Edward st., St. Rochs; office, Oliver's dock wharf, L. T.
PARKE, ANDREW & CO., Arthur st., India wharf.
Cotnam, William, Grant st., St Rochs.
Lee, E. P., Hare point, St. Rochs.
Jefferey, John, Prince Edward st. St. Rochs.
Russell, W. G., Pointe Levi.
St. Jean, T., Dorchester st., St. Rochs.
Tibbetts, James, Dalhousie st., L. T. and Pointe Levi.
Valin, Pierre, Ann st., St. Rochs.
Vaughan, D., house, St, Louis Road.

SILVERSMITH.

Sasseville, Francis, 17 Mountain st. L. T.

SMITHS AND MACHINISTS.

WHITTY, PHILIP, 80 St. Paul st., L. T., in the yard—all kinds of machinery and smiths work done to order; repairs promptly executed on moderate terms.
McLEAN, THOMAS H., St. Paul st., L. T.—general smith, farrier and horseshoer.
Allary, S., St. John st., without.
Anger, Z., D'Aiguillon st., St. Johns.
Armstrong & Tweddell, 305 Champlain st.
Chaillier & Marcotte, St. John st., without.
Giroux, P., St. Vallier st., L. T.
Huot, Michel, St. Olivier st., St. Johns.
Jordan, J., D'Aiguillon st., St. Johns.
Larrivé, E., St. John st., without.

Matte, A., St. Olivier st., St. Johns.
Murray, Marshall, St. Stanislas st., U. T.
O'Connor, James, St. Vallier st., L. T.
Porter, J., 20 St. Stanislas st., U. T.
Plamondon, Joseph, Richelieu st., St. Johns.
Routier, M., St. John st., without.
Swandell, Robert, 302 Champlain st., L. T.

SMITHS, BLACK AND WHITE.

Audy, C., St. Dominique st., St. Rochs.
Auclaire, J., St. Geneviève st., St. Louis.
Bailey, Thomas, St. Eustache st., St. Louis.
Bedard, F., St. Dominique st., St. Rochs.
Bélanger, G., St. Joachim st., St. Johns.
Beland, Joseph Z., Scott st., St. Louis.
Contant, Louis, St. Joseph st., St. Rochs.
Connolly, P., St. Amable st., St. Louis.
Cross, William, D'Artigny st., St. Louis.
Côté, Louis, St. Geneviève st., St. Louis.
Dugal, A., St. Vallier st., St. Rochs.
Gagnon, P., St. Vallier st., St. Rochs.
Garneau, O., Scott st., St. Louis.
Hamel, J., St. Vallier st., St. Rochs.
Houghton, J., St. Joachim st., St. Johns.
Jobin, T., St. Vallier st., St. Rochs.
Jobin, Charles, St. Gabriel st., St. Johns.
Jobin, Ls., St. James st., St. Johns.
Kellin, J., St. Croix st., St. Louis.
Lafond, F., St. Gabriel st., St. Johns.
Martineau, J., Craig st., St. Rochs.
Marois, E., Crown st., St. Rochs.
Maxwell, A., Nouvelle st., St. Johns.
Neal, A., Artillery st., St. Louis.
Neal, R., Artillery st., St. Louis.
Papin, Joseph, Desfossés st., St. Rochs.
Parant, F., Crown st., St. Rochs.
Parant, P., Jupiter st., St. Rochs.
Racine, J., Fleury st., St. Rochs.
Seguin, P., St. Vallier st., St. Rochs.
Turgeon, Frs., St. Vallier st., St. Rochs.
Thomas, dit Bigaoutte, J., St. Vallier st., St. Rochs.
Trudel, E., St. Augustin st., St. Louis.
Vezina, J. B., St. Joseph st., St. Rochs.
Vezina, M., Grant st., St. Rochs.
Vezina, Charles, Craig st., St. Rochs.

STAGE AND STEAMBOAT OFFICES.

ROYAL MAIL LINE OF STEAMERS to Montreal, Robert Shaw, agent, Napoleon wharf.
TATE'S STEAMBOAT LINE to Montreal, Lady Elgin and Crescent, Gillespie's wharf, L. T.
JENNY LIND, STEAMER to Montreal, Capt. Roche, commander, St. Andrew's wharf, L.T.
HOUGH CHARLES, STAGE OFFICE, 8 St. Anne st., U. T.
MONTREAL, WINTER STAGE OFFICE, Michel Gauvin, 20 Couillard st., U. T.

STEVEDORES.

Blanchard, Charles, Crown st., St. Rochs.
Green, J., King st., St. Rochs.
Gravel, N., Octave st., St. Rochs.
Levallée, Thos., Craig st., St. Rochs.
Levesque, C., Desfossés st., St. Rochs.
Longchamp, J. B., Prince Edward st., St. Rochs.
Macomeau, J., Church st., St. Rochs.
O'Connell, R., Artillery st., St. Louis.
Pasquier, J., Fleury st., St. Rochs.
Rickens, S., Church st., St. Rochs.
Wallace, John, Craig st., St. Rochs.
Woodhouse, James, St. James st., St. Johns.
White, Joseph, Nouvelle st., St. Johns.

SUPERVISOR OF CULLERS.

SHARPLES, JOHN, Sault-au-matelot st., L. T.

SURVEYOR OF SHIPPING.

JAMESON, JOHN, St. Peter st., L. T.

TALLOW CHANDLERS.

WITHALL & HOOD, soap and candle manufacturers, St. Paul st., L. T.—furnish a superior quality of articles in their line wholesale, upon very favorable terms.
Brown, John, Prince Edward st., St. Rochs.

TIN AND COPPER SMITHS AND PLUMBERS.

ANDREWS, THOMAS, 3 St. John st., U. T. See card, page 339.

Bedard, Joseph, Desfossés st., St. Rochs.
Bedard, Edward, Desfossés st., St. Rochs.
Bedard, S., St. Nicholas st., L. T.
Bélanger, J., St. Nicholas st., L. T.
Campeau, L., Mountain st., L. T.
Chartré, Z., St. John st., without.
Drolet, G., Craig st., St. Rochs.
Drolet, F., St. Olivier st., St. Johns.
Dubord, N., St. John st., without.
Feuilteau, M., St. Joseph st., St. Rochs.
Giguière, M., Desfossés st., St. Rochs.
Giguière, C., Craig st., St. Rochs.
Gingras & Co., 23 Buade st., U. T.
Kane, J., 5 Fabrique st., U. T.
Lajeunesse, A., St. Paul's market, L. T.
Lefèbvre, T., 1 Garden st., U. T.
McWilliams, J., St. John st., without.
Parrott, A., 80 St. Paul st., L. T.
Prémont, B., St. Vallier st., St. Rochs.
Phillips, Charles, 5 St. Joachim st., U. T.
Phillips, F. X., St. Margaret st., U. T.
Pye, John, 21 St. Ursule st., U. T.
Robitaille, A., St. Eustache st., St. Louis.
Robe, J., 3 Fabrique st., U. T.
Soulard, Etienne, Dorchester st., St. Rochs.
Swallwell, R., St. Joachim st., St. Johns.
Thibeau, E., 37 St. John st., U. T.
Vandry, Z., St. John st., without.

TOBACCO AND CIGAR STORES.

MORRIS, EDWIN, importer of cigars, tobaccos, snuffs, pipes, snuff boxes, cigar cases and fancy articles, Fabrique st., 2 doors from St. John st., U. T.

Brochu, C., Craig st., St. Rochs.
Friedlander, E., St. John st., without.
Gingras & Co., 23 Buade st., U. T.
Morrison, H., St. Eustache st., St. Louis.
Ray, M., 342 Champlain st., L. T.

THOMAS ANDREWS,

GAS-FITTER, TINPLATE, SHEETIRON, AND COPPER WORKER,

No. 3 St. John street, Upper Town, QUEBEC,

HAS now on hand every description of GAS-FITTING ARTICLES, including CHANDELIERS, PENDANTS, CUT AND GROUND GLASS GLOBES, CHIMNEYS, PIPING, &c., &c., and executes all orders in that line with the greatest despatch, and upon moderate terms.

His Stock of TIN, COPPER, and SHEET IRON WARES, is now very extensive and complete. And his assortment of

HALL, PARLOR,

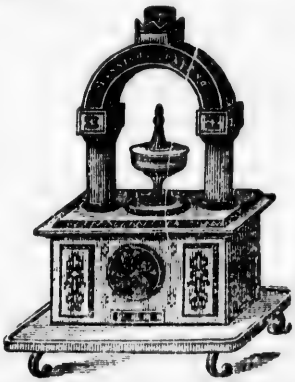

FANCY, AND COOKING-STOVES,

Includes the Latest and most Improved Kinds of each, which he is enabled to sell upon unusually moderate terms. Every variety of English Manufactured HOUSE FURNISHING and KITCHEN UTENSILS, in the line, is kept constantly on hand, and parties about furnishing or replenishing, will find it to their advantage to give him a call, previous to purchasing.

TURNERS AND CARVERS

Burnett, James, St. Francis st., St. Rochs.
Black, William, King st., St. Rochs.

VINEGAR FACTORY,

QUIROUET, EDWARD & BROTHER, 15 Notre Dame st., L. T.

WOOLLEN DRAPER.

HENDERSON, W. S., 12 Buade st., U. T.

GUIDE TO THE STREETS OF QUEBEC.

Alexander street, St. Roch's ward.
Alfred street, St. Roch's ward.
Ancien Chantier street, from Lacroix street to St. Paul street, St. Peter's ward.
Anderson street, from Prince Edward street to Ryland street, St. Roch's ward.
Ann street, from St. Vallier street to Prince Edward street, St. Roch's ward.
Arago street, St. Roch's ward.
Arsenal street, off the foot of Palace street, Palace ward.
Artillery street, from St. Eustache street to Claire Fontaine street, St. John's ward.
Bellaire street, from Church street to Dorchester street, St. Roch's ward.
Bell's lane, off St. James street, St. Peter's ward.
Berthelot street, from St. James street to St. Louis road, St. John's ward.
Buade street, from Upper Town hill to Garden street, St. Louis and Palace wards.
Burton street, off Claire Fontaine street, St. John's ward.
Canoterie street, from Hope Gate to St. Charles street, St. Peter's ward.

Carleton street, from St. Helen street to Arsenal street, Palace ward.
Caserne street, (1st), from St. Joseph street to Couillard street, Palace ward.
Caserne street, (2nd), from Notre Dame street to St. Peter street, St. Peter's ward.
Claire Fontaine street, from St. Louis road to Côte au St. Geneviève, St. John's ward.
Côte d'Abraham, from St George street, St John's, to St. Vallier street, St Roch's ward.
Côte St. Geneviève, from St. Marie street, St. John's, to St. Vallier street, St. Roch's ward.
Caron street, St. Roch's ward.
Colomb street, St. Roch's ward.
Church street, from St. Vallier street to St. Francis street, St. Roch's ward.
Collins street, from St. John street to Palace street, Palace ward.
Couillard street, from St. Joachim street to St. John street, Palace ward.
Commissioners street, from Crown street to Dorchester street, St. Roch's ward.
Champlain street, from Mountain street to Diamond harbour, Champlain ward.
Cul-de-sac street, from Notre Dame street, St. Peter's, to Champlain street, Champlain ward.
Craig street, from St. Margaret street to Dorchester bridge, St. Roch's ward.
Crown street, from St. Vallier street to Water street, St Roch's ward.
Dalhousie street, (1st), from St. James street to India wharf, St. Peter's ward.
Dalhousie street, (2nd), from Queen street to Prince Edward street, St. Roch's ward.
Dauphin street, from St. Ann street to D'Auteuil street, St. Louis ward.
D'Aiguillon street, (1st), from St. Stanislas street to St. Helen street, Palace ward.
D'Aiguillon street (2nd), from the Glacis to St. Peter street, St. John's ward.
D'Artigny street, from Nouvelle street to St. Louis road, St. John's ward.
D'Auteuil street, from St. John street to St. Louis street, St. Louis ward, and from St. John to St. Helen street, Palace ward.
Des Anges street, from St. Angèle street to D'Auteuil street, Palace ward.
Des Bains street, from St Charles street to St. Paul street, St. Peter's ward.
Des Carrières street, from St. Denis street to Place d'Armes, St. Louis ward.
Des Dragons street, St. Roch's ward.
Desfossés street, from St. Roch street to Crown street, St. Roch's ward.
Des Grisons street, from Mount Carmel street to St. Denis street, St. Louis ward.
Des Prairies street, from Desfossés street to Craig street, St. Roch's ward.
Des Sœurs street, from Notre Dame street to the River, St. Peter's ward.
Deligny street, St. John's ward.
De Salaberry street, from St. John street to St. Louis road, St. Louis ward.
Donacona street, from Garden street to Parloir street, St Louis ward.
Dorchester street, from St. Vallier street to the River St. Charles, St. Roch's ward.
Drolet street, from Artillery street to St. James street, St. John's ward.
Fabrique street, from the Market-place to St. John street, St. Louis and Palace wards.
Fleury street, from St. Magdalen street to Dorchester street, St. Roch's ward.
Fort street, from Buade street to Place d'Armes, St. Louis ward.
Garden street, from Buade street to St. Louis street, St. Louis ward.
Glacis (Côte à Coton), from St. John street to St. Vallier street, St. John's ward.
Grande Allée, or St. Louis road, from St. Louis gate to the city boundary, St. John's ward.
Grant street, from St. Vallier street to Prince Edward street, St. Roch's ward.
Haldimand street, from St. Louis street to Mount Carmel street, St. Louis ward.
Henderson street, from St. Paul street to the River, Orleans wharf, St. Peter's ward.
Hudon street, St. Roch's ward.
J. B. F. lane, from St. James street to India wharf, St. Peter's ward.
Jèrôme street, St. Roch's ward.
Jesuits' street, from St. James street to Dorchester street. St. Roch's ward.
Jupiter street, from St. John street to St. James street, St. John's ward.
King street, from St. Dominique street to Dorchester road, St. Roch's ward.
La Croix street, from Palace gate to St. Paul street, St. Peter's ward.
La Porte street, from Mount Carmel street to St. Denis street, St. Louis ward.

La Place street, off the Lower Town market, St. Peter's ward.
Laberge lane, off Queen street, St. Roch's ward.
Lav street, from St. George street to St. Monique street, Palace ward.
Lachevrotière street, from Artillery street to St. Louis road, St. John's ward.
Lafontaine street, from St. Francis street to King street, St. Roch's ward.
Latourelle street, from St. Geneviève street to St. Peter street, St. John's ward.
Market street, from Ramsay street to Henderson street, St. Peter's ward.
Mariners' lane, from Champlain street to Cul-de-sac street, Champlain ward.
Massue street, St. Roch's ward.
Mountain street, from St. Peter street to Prescott gate, St. Peter's ward.
Mount Carmel street, off Des Grisons street, St. Louis ward.
Nelson street, St. Roch's ward.
Notre Dame street, from Des Sœurs street to the Cul de Sac, St. Peter's ward.
Notre Dame des Anges street, from Crown street to the city boundary, St. Roch's ward.
Nouvelle street, from St. Eustache street to St. Geneviève street, St. John's ward.
Octave street, from Grant street to Craig street, St. Roch's ward.
Palace street, from St. John street to Palace gate, Palace ward.
Parloir street, from Garden street to St. Louis street, St. Louis ward.
Park lane, St. Roch's ward.
Porch street, from St. Peter street to Notre Dame street, St. Peter's ward.
Panet street, faces the Marine hospital, St. Roch's ward.
Pozer street, St. Roch's ward.
Plessis street, off St. Gabriel street, St. John's ward.
Prevost street, off Claire Fontaine street, St. John's ward.
Prince Edward street, from Munn's shipyard to the city boundary, St. Roch's ward.
Philips street, off Sous-le-fort street, Champlain ward.
Queen street, from Munn's shipyard to the city boundary, St. Roch's ward.
Ramsay street, from St. Paul street to the River, St. Peter's ward.
Rampart street, from the head of Mountain street, within, to Palace street, Palace ward.
Richardson street, from St. Dominique street to the city boundary, St. Roch's ward.
Richelieu street, from Glacis street to St. Peter street, St. John's ward.
Richmond street (Little), off St. Olivier street, St. John's ward.
Richmond street (Great), from Little Richmond street, to St. Peter street, St. John's ward.
Ryland street, from Crown street to Dorchester road, St. Roch's ward.
Scott street, off St. Joachim street, St. John's ward.
Sault-au-matelot street, from Des Sœurs street to St. Paul street, St. Peter's ward.
Sous-le-fort street, from St. Peter street to Champlain street, St. Peter's and Champlain wards.
Smith street, from Crown street to Dorchester road, St. Roch's ward.
Steward street, St, Roch's ward.
Sutherland street, St. John's ward.
Stewart's lane, from Artillery street to St. Joachim street, St. John's ward.
St. Amable street, from D'Artigny street to Berthelot street, St. John's ward.
St. Angèle street, from St. Helen street, Palace ward, to St. Ann street, St. Louis ward.
St. Ann street, from Place d'Armes to Dauphin and d'Auteuil streets, St. Louis ward.
St. Antoine street (1st), from Sault-au-matelot street to the River, St. Peter's ward.
St. Antoine street (2nd), from Dorchester street to the city boundary, St. Roch's ward.
St. Augustin street, from St. George street to St. Louis road, St. John's ward.
St. Charles street, from Canoterie street to St. Vallier street, St. Peter's ward.
St. Clair street, from St. John street to Côte au St. Geneviève, St. John's ward.
St. Croix street, St. John's ward.
St Denis street, off Des Grisons street, facing the citadel, St. Louis ward.
St. Dominique street, from St. Vallier street to Prince Edward street, St. Roch's ward.
St. Eustache street, from St. Louis street to St. Olivier street, St. John's ward.
St. Francis street (1st), from St. Geneviève street to St. Denis street, St. Louis ward.
St. Francis street (2nd), from St. Joseph street to Rampart street, Palace ward.

St. Francis street (3rd), from the River to the city boundary, St. Roch's ward.
St. Francis street (4th), from St. Joachim street to St. Olivier street, St. John's ward.
St. Famille or Hope street, from the Market-place to Rampart street, Palace ward.
St. Flavien street, from St. Joseph st. to Rampart street, Palace ward.
St. Gabriel street (1st), from Crown street to the city boundary, St Roch's ward.
St. Gabriel street (2nd), from St. Geneviève street to Claire Fontaine street, St. John's ward.
St. Geneviève street (1st), from Des Carrières street to St. Ursule street, St. Louis ward.
St. Geneviève street (2nd), from St. George street to Artillery street, St. John's ward.
St. Geneviève road, St. Roch's ward.
St. George street (1st), from St. Famille street to Rampart street, Palace ward.
St. George street (2nd), from St. Eustache street to St. Geneviève street, St. John's ward.
St. Helen street (1st), from Palace street to D'Auteuil street, Palace ward.
St. Helen street (2nd), from Ann street to Crown street, St. Roch's ward.
St. James street (1st) from Sault-au-matelot street to the River, St. Peter's ward.
St. James street (2nd), from Prince Edward street, to Ryland street, St. Roch's ward.
St. James street, (3rd), from St. Augustin street to Clair Fontaine street, St. John's ward.
St. John street (1st), from Fabrique street to the city gate, Palace and St. Louis wards.
St. John street (2nd), from the Glacis to the city boundary, St. John's ward.
St. Joachim street (1st), from St. Famille street to Caserne street, Palace ward.
St. Joachim (2nd), St. Roch's ward.
St. Joachim street (3rd), from the Glacis to St. Geneviève street, St. John's ward.
St. Joseph street (1st), from St. John street, to St. Famille street, Palace ward.
St. Joseph street (2nd), from St. Roch street to the city boundary, St. Roch's ward.
St. Joseph street (3rd), St John's ward.
St. Julie street, from St. Eustache street to St. Augustin street, St. John's ward.
St. Louis street, from Place d'Armes to St. Louis Gate, St. Louis ward.
St. Magdalene street, from St. Vallier street to Craig street, St. Roch's ward.
St. Margaret street, from St. Roch's street to Ann street, St. Roch's ward.
St. Marie street, from D'Aiguillon street to Côte d'Abraham, St. John's ward.
St. Michael street, from Artillery street to St. Amable street, St. John's ward.
St. Monique street, from St. George street to Rampart street, Palace ward.
St. Nicholas street, from Palace Gate hill to St. Paul street, St. Peter's ward.
St. Olivier street, from the Glacis to St. Peter st., St. John's ward.
St. Ours street, St. Roch's ward.
St. Paul street, from St. Peter street to St. Roch street, St. Peter's ward.
St. Peter street (1st), from Sous-le-fort street to St. Paul street, St. Peter's ward.
St. Peter street (2nd), from Dorchester street, St. Rochs, to the General Hospital.
St. Peter street (3rd), from St. Vallier street to Fleury street, St. Roch's ward.
St. Peter street (4th), from St. John street to Côte au St. Geneviève, St. John's ward.
St. Roch street, from St. Vallier street to St. Joseph street, St. Roch's ward.
St. Siméon street, St. Roch's ward.
St. Stanislas street, from St. Helen street to St. John street, Palace ward, and from St. John to St. Ann street, St. Louis ward.
St. Thomas street, from Canoterie street to the River, St. Peter's ward.
St. Ursule street, from St. John street to St. Geneviève street, St. Louis ward.
St. Ursule lane, from St. Ursule street to D'Auteuil street, St. Louis ward.
St. Vallier street (1st), from St. Nicholas street to St. Roch street, St. Peter's ward.
St. Vallier street (2nd), from St. Roch street to the City boundary, St. Roch's ward.
Treasure street, from Buade street to St. Ann street, St. Louis ward.
Union street (1st), from St. Helen street to Carleton street, Palace ward.
Union street (2nd), from Des Sœurs street to La Place street, St. Peter's ward.
Voltigeurs street, St. Roch's ward.
Water street, from Crown street to Panet street, St. Roch's ward.

QUEENSTON,

A Village situated on the Niagara River, in the Township of Niagara, County of Lincoln, C. W.—distant from Niagara, 7 miles—from Niagara Falls, 7 miles. Population about 400.

ALPHABETICAL LIST OF PROFESSIONS, TRADES, &c.

Duff, William, custom-house broker.
Guernsey, John, tanner.
McMicken, Gilbert, collector of customs.
Purdon, Captain, landing waiter.
Stayner, John, postmaster.
Thorburn, David, commissioner of Indian lands.

Bowland, Edward, merchant.
Buffalo & Toronto Telegraph, office adjoining the custom-house.
Braham, William, carpenter.
Brown, Susan, storekeeper.
Brown, William, merchant and baker.
Donovan, Simon, tailor.
Eastham, Esther, innkeeper.
Foster, William, Union inn.
Humphries, Thomas, grocer.
Hunter, John, waggonmaker.
McQuaid, ——, blacksmith.
Prest, John, shoemaker.
Quackenbush, Daniel, innkeeper.
Wadsworth, Chester, hotelkeeper.
Wadsworth, Daniel, hotelkeeper.
Wray, Wm., butcher.
Wynn, Joseph, hotelkeeper.

RAMSAYVILLE,

A Village situated in the Township of Ramsay, on the Mississippi River, C. W.—distant from Bytown, 35 miles. Population about 200.

ALPHABETICAL LIST OF PROFESSIONS, TRADES, &c.

Gemmill, John, general store.
Haskins, ——, planing and grooving mills.
Leckie, Thomas, general store, ¼ mile from the village.
Mansill, Thomas, tannery, ¼ mile from the village.
McGregor, ——, innkeeper.
McMorin, Rev. John, Scotch Church.
Rea, Hugh, general store, boots and shoes.
Reed, Samuel, carding mill.
Richardson, Edward, grist mill.
Shipman, Daniel, temperance inn.
Shipman, Daniel, grist and saw mill.
Wylie & Sons, general store.
Wylie, James, postmaster.

RAWDON, C. W.,

A Village situated on Rawdon Creek, in the Township of Rawdon, County of Hastings, C. W.—distant from Belleville, 15 miles, and from Kingston, 65 miles. Population about 300.

ALPHABETICAL LIST OF PROFESSIONS, TRADES, &c.

Baker & Corby, flour and saw mills.
Higgins, Thomas J., general store, dry goods, groceries, hardware, crockery, &c.
Ward, James M., dry goods, groceries, hardward, crockery, &c.

Ackers, James, stove factory and cooper.
Bleakly, James M., general store.
Cadwell, John, carpenter and builder.
Chishlom, Henry, saddler, &c.
Crowter, Egbert, tinsmith.
Emerson, William, shoemaker.
English, John, cooper.
Girdwood, William, carriagemaker.
Gorman, ——, shoe shop.
Higgins, Bennet, carding and fulling mills.
Hough, John, blacksmith.
Johns, David B., general store.
Judd, William, clerk of division court and postmaster.
Kelso, William H., general store.
Lake, Nicholas, general store.
McLean, Dr., physician and surgeon.
Magee, John, carriagemaker.
Nancarrow, Walter, tanner and shoemaker.
Parker, William R., tailor.
Parker, Robert, innkeeper.
Ritchie, Thomas, mason.
Rolph, Joseph, blacksmith.
Sager, ——, flour mill, 1 mile from the village.
Sealy, Mark, saw mill, ¼ mile from the village.
Simmons, Timothy P., tailor.
Smith, Peter P., carpenter and builder.
Wellington, John W., carpenter and builder,
White, James, carpenter and builder.
Wright, Frederick, general store.
Wright, Anson, tannery, shoemaker and saddler.
Wright, Anson, distillery.
Young, Dr. Adam.
Young, Daniel, shoemaker.
Young, ——, innkeeper.

Sidney, Rawdon and Victoria Road Company—William Baker, president; W. Judd, secretary; James Bleakly, treasurer. This road will extend 12 miles to meet the plank road from Belleville, and will be completed within the present year (1851).

RAWDON, C. E.,

A small VILLAGE and Township situated in the County of Leinster, C. E.—distant from Montreal, 42 miles.

ALPHABETICAL LIST OF PROFESSIONS, TRADES, &c.

Archambeault, J. L., miller and commissioner for small causes.
Cochran, Edward, commissioner for small causes.
Cox, Rev. Mr., Wesleyan.
Daly, Luke, postmaster and general store.
Daly, Alexander, clerk of commissioners' court and agent for crown lands.
Daly, James, general store.
Dugas, Captain Pierre, justice of the peace.
Dugas, Frs., saw and grist millowner.
Desroches, Louis, saw and grist millowner.
Green, Captain John.
Jeffreys, Lieut. Col. James, justice of the peace.
Pominville, Rev. Louis, Roman Catholic.
Rollett, Rev. C., Church of England.

REDNERSVILLE,

A VILLAGE situated on the Bay of Quinté, in the Township of Ameliasburg, Prince Edward County, C. W.—distant from Picton, 22 miles—from Belleville, 5 miles. Population about 175.

ALPHABETICAL LIST OF PROFESSIONS, TRADES, &c.

Darling, Allan, carpenter and builder.
Dolman, James, tanner.
Harmon, William, sen., Temperance inn.
Harmon, William, general store.
Mordon, James, shoemaker.
Redner, James, postmaster and general store.
Sheriff, Alexander, blacksmith.
Stevens, Daniel B., tailor.
Wright, George, carriagemaker.

REPENTIGNY,

A VILLAGE situated on the River St. Lawrence, in the County of Leinster, C. E.—distant from Montreal, 17 miles. Population about 900.

ALPHABETICAL LIST OF PROFESSIONS, TRADES, &c.

Beaudoin, Captain Pierre.
Deschamps, Antoine, stage house, J. P.
Deschamps, Lieut. Col. Amable.
Grenier, François, windmillowner.
Jetté, Désiré, general store.
Hétu, Captain Joseph.
Lemoine, Captain Jean.
Laporte, Joseph, windmillowner.
Labelle, Rev. François, Roman Catholic.
Labelle, André, boarding-house.
Latulippe, Captain Philippe.
Moreau, Benjamin, general store, postmaster, and J. P.
Rivet, Benjamin, windmillowner.

RICHMOND, C. E.

A VILLAGE situated in the Township of Shipton, County of Sherbrooke, C. E., on the east branch of the River St. Francis, the St. Lawrence and Atlantic railroad passes through the village, and it is here the proposed junction of the line from Quebec with the former is to be. The village is connected with Melbourne by a bridge crossing the St. Francis, the circuit court for the District is held here—distant from Sherbrooke, 24 miles—from Montreal, 90 miles—from Three Rivers, 70 miles—from Quebec, 100 miles—stage fares, same as to Melbourne.

ALPHABETICAL LIST OF PROFESSIONS, TRADES, &c.

ADAMS, JOB, St. Francis hotel and boarding-house, near the railway depôt.
CLEVELAND, C. B., tanner, currier, and leather merchant.
CLEEVE, F. C., provincial land surveyor, commissioner per dedimus potestatim, and clerk of circuit court.
FOSTER, G. K., postmaster, dealer in dry goods, groceries, crockery and general merchandise, and pearl ash manufacturer.
Labonté, Joseph, cabinetmaker and upholsterer.

Barrie, John, shoemaker.
Birnie, William, shoemaker.
Brown, T., blacksmith.
Brooke, William, advocate.
Carroll, F., ironfounder.
Cleveland, L., blacksmith.
Croteau, Pierre, innkeeper.
Cushing, T. P., carriagemaker.
Denison, J. M., J. P.
Dresser, J. F., bailiff.
Farewell, William, land agent.
Hunter, C., saw mill.
M'Donald, J., blacksmith.
Miller, William, tailor.
Shannon, Neil, innkeeper.
Sleeper & Ives, carriagemakers.
Thurber, William, grist and saw mills.
Trant, Rev. M., Roman Catholic.

RICHMOND, 1st., C. W.,

A VILLAGE situated in the Township of Goulbourn, County of Carleton, C. W.—distant from Bytown, 21 miles—usual stage fare, 5s.—distant from Perth, 30 miles, from Kemptville, 17 miles—the division court for the County of Carleton is held here once in two months.

ALPHABETICAL LIST OF PROFESSIONS, TRADES, &c.

EVANS, R. W., M. D, physician and surgeon, coroner, and medical referee Colonial Life Assurance Co., 6 Martin st.

Andrews, Rev. M., Wesleyan.
Brown, George, general merchant, 9 McBean st.
Baggs, John, merchant tailor, 5 Murray st.
Butler, William, tanner & currier, 17 Maitland st.
Bryson, John A., teacher of grammar school.
Bennet, M., veterinary surgeon and blacksmith, 17 McBean st.
Birtch, Thomas, bootmaker, 6 Murray st.
Birtch, W., temperance house, 12 East McBean st.
Brennan, P., cooper, 14 Fortune st.
Colonial Life Assurance Co., George Brown, agent, 9 McBean st.
Cooper, P., upholsterer, 5 Cockburn st.
Copeland, J., tavern, 8 Perth st.
Carron, J., millwright, 4 Cockburn st.
Carney, John, builder and framer, 18 McBean st.
Copeland, W., bootmaker, 10 Fowler st.
Coutch, Mark, tailor, 14 Fowler st.
Crawford, Diana, bonnetmaker, Queen st.
Evans, Rev. D., Presbyterian, 6 Martin st.
Eastman, W., blacksmith, 3 McBean st.
Falls, Mrs., innkeeper, 1 Cockburn st.
Fitzgerald, G., clerk, 3 Hamilton street.
Flood, Rev. John, church of England.
Fournier, A., carpenter & joiner, 12 West Lennox st.
Hall, A., bootmaker, 4 East McBean st.
Hamilton, R., bootmaker, 1 West Lennox st.
Hefferen, P., tailor, 9 East Maitland st.
Lyon, W. R. R., general merchant & postmaster, 11 East McBean st.
Lyon, George, miller and distiller, 17, 18, 19 Fortune st.
Lewis, Thomas, general merchant, 10 Strachan st.
McElroy, P., general merchant and N. P., 10 West McBean st.
McLean, James, innkeeper, 9 West Fowler st.
Miller, Thomas, bootmaker, 5 McBean st.
McGuire, C., bootmaker, 15 West McBean st.
Mathewson, D., tailor, 19 McBean st.
Mooney, R., tinsmith, 10 Lennox st.
O'Connell, Rev. P., Roman Catholic.
O'Conner, James, waggonmaker, 17 Maitland st.
Patterson, Henry, cabinetmaker, 6 McBean st.
Robison, —, saddler, 10 West Lennox st.
Ross, H., waggonmaker, Perth st.
Scollen, George, grocer, 6 West Lennox st.
Scott, James, carpenter, 8 Lennox st.
Scott, James, sen., carpenter, Perth st.
Stewart, Alex., carder and fuller, 19 Maitland st.
Stewart, Thomas, bootmaker, 4 Murray st.
Stewart, Samuel, waggonmaker, 3 Cockburn st.
Spearman, A., bailiff, 7 Cockburn st.
Torney, Jno., tanner & currier, 13 East Fowler st.
Tutton, Mrs., dressmaker and milliner, 6 McBean st.
Tracy, S., blacksmith, 18 Maitland st.
Taylor, A., temperance inn, 14 McBean st.

VILLAGE COUNCILLORS.—W. R. R. Lyon, reeve; Dr. Evans, George Brown, Thomas Lewis and P. McElroy, councillors; Garrett Fitzgerald, clerk and treasurer.

RICHMOND, 2nd, C. W.,

A VILLAGE situated in the Township of Bayham, County of Middlesex, C. W.—distant from Aylmer, 7 miles—from London, 37 miles—from Hamilton, 68 miles—usual stage fare to St. Thomas, 3s. 9d., to Burford, 6s. 3d., to Norwichville, 3s. 9d. Population about 250.

ALPHABETICAL LIST OF PROFESSIONS, TRADES, &c.

COOK, SETH, hotelkeeper, Talbot st.—travellers will find this a comfortable and convenient house, and charges reasonable.

COOK, SYLVESTER, general merchant and dealer in dry goods, groceries, hardware, crockery, &c., Talbot st.

LIVINGSTON, JOHN, commissioner in bankruptcy, &c., Talbot st.

Anderson, John, waggonmaker.
Birdsall, Jacob, saw mill.
Burghar, John P., saw mill.
Cook & Spitter, waggonmakers.
Dancy, Dr., physician and surgeon.
Day, Captain, innkeeper.
Goodwin & Spare, general merchants, tanners and curriers.
Hughes, Mr., schoolteacher.
Hewet, N., founder and machinist.
Leach, Jacob, inspector of licenses,
Lockhead, Rev. M., Wesleyan.
Marsh, Rev. Mr., Baptist.
Millard, John, blacksmith.
Maguire, Thomas, shoemaker.
Mastin, G. & R., cabinetmakers.
Miro, Anthony, blacksmith.
Moore, J. & Sons, grist and saw mills.
Moore, John, clothing and turning works.
Pauling, Adam, tailor.
Phillimore, William, saw mill.
Reed, Rev. Mr., Church of England.
Springall, Thomas, postmaster and tailor.
Titus, D., innkeeper.
Wheaton, Orson, millwright.
Wilson, A. M., sawmiller and township reeve.
Woods, James H., cabinetmaker.
Williams, Dr., physician and surgeon.

RICHMOND HILL,

A VILLAGE situated in the Townships of Markham and Vaughan, County of York, C. W.—distant from Toronto, 16 miles—usual stage fare, 2s. 6d.

ALPHABETICAL LIST OF PROFESSIONS, TRADES, &c.

TEFY, MATTHEW, wholesale and retail dealer in dry goods, groceries, crockery, teas, wines, liquors, oils, paints, &c., &c.—agent for the Mutual Home District Insurance Company—and postmaster.

Atkinson, J., grist mill.
Bernard, G. & B., storekeepers.
Bingham, R., innkeeper.
Bone, G., cabinetmaker.
Boyd, Captain, J. P.
Chamberland, E., carpenter.
Cook, T., grist mill.
Dair, A. A., storekeeper.
Dick, Rev. T., Presbyterian.
Downer, S., carpenter.
Dickson, G. P., grist mill.
Dyer, D., saw mill.
Dyer, —, private schoolteacher.
Duncan, Dr., physician, &c.
Falconbridge, J. K., storekeeper.
French, J., innkeeper.
French, William, blacksmith.
Hall, H., waggonmaker.
Harrison, Hon. S. B., judge division court.
Higgins, —, master of district school.
Hangstaff, J., saw mill.
Hangstaff, M., distiller.
Hoslip, W., saw mill.
Horner, D., saw mill.
Humphries & Lawrence, storekeepers.
Henfoot, J., innkeeper.
Hunter, Dr., physician and surgeon.
Hurst, J., cabinetmaker.
Langstaff, Dr., physician and surgeon.
Lawrence, A. P., storekeeper.
Lawrence, C. E., cloth manufacturer.
Lawrence, C., saw mill.
Lyner, W., grist mill.
McBeath, J., waggonmaker.
McKechnie, A., J. P.
McPherson, John, storekeeper.
McPhillips, John, storekeeper.
Miller, John, waggonmaker.
Playter, J., saw mill.
Provincial Mutual Insurance Co., G. P. Dickson, agent.
Newton, J., carpenter.
Pollock, C., saw mill,
Reid, Dr. A. F.
Sanderson, S., blacksmith.
Sheppard, E., innkeeper.
Simpson, T., innkeeper.
Turner, J., carpenter.
Walley, F., innkeeper.
Wilkey, J., blacksmith.
Wilson, T., saw mill.

RIGAUD,

A VILLAGE situated in the Seigniory of Rigaud, in the County of Vaudreuil, on the Rivière à la Graisse. C. E.—distant from Montreal, 45 miles—from Vaudreuil, 17 miles. Population about 450.

COLLEGE OF RIGAUD.

Rev. Joseph Désautels, principal; Rev. Mr. Langlais, principal professor; Rev. Mr. Lamarche, Mr. Constant Loizeau, Rev. Mr. Feeny, professors.

RIGAUD FEMALE SCHOOL.

Miss Louise Méthot, principal teacher; Miss Elizabeth Sobieski, assistant teacher.

ALPHABETICAL LIST OF PROFESSIONS, TRADES, &c.

CHARLEBOIS, ANTOINE G., postmaster and dealer in dry goods, groceries, hardware and crockery, and potash factory.

DESAUTELS, Rev. MR., Roman Catholic parish priest.

DUFFY, JOHN, hotelkeeper—travellers or permanent boarders will find good accomodations at this house, horses and carriages are constantly ready, if required.

LAROCQUE, CHARLES, general store—dealer in dry goods, groceries, hardware, crockery, &c.

LAROCQUE, LOUIS J., farmer and trader.

MONGENAIS, JEAN B., M. P. P., storekeeper—dealer in dry goods, groceries, hardware, crockery, &c.

Barret, M. G., notary.
Barret, Mrs., storekeeper.
Bélanger, Etienne, blacksmith.
Boucher, Charles, blacksmith.
Castonguez, F. X., saddler and harnessmaker.
Castonguez, Joseph E., tinsmith.
Duchaîne, Joseph, butcher.
Desjardins, Ansèlme, iron foundry and blacksmith.
Duffy, John, shoestore, grocer, &c.
Dufour, Rev. Mr., vicar.
Fournier, M., Adolphe, & Co., storekeepers.
Fournier, Stephen, agent for the seigniory and manager of carding and fulling mills.
Hudon, Firmin, M. D.
Jeolineau, Côme, carpenter and joiner.
Jeolineau, Pierre, carpenter and joiner.
Jolly, Michael, tailor.
Lauzon, Joseph, cooper.

Lauzon, André, cooper.
Lefèbvre, Nicholas, shoemaker.
Latour, Victor, baker.
McMillan, Donald, & Co., coopers.
McDougal, Angus, tannery.
Parant, Antoine, carriagemaker, carpenter and painter.
Raizenne, C., notary.
Scott, Thomas, grist mill.
Seguin, André, M. D.
Seguin, Antoine, ploughmaker and carpenter.
St. Denis, J. B., carriagemaker.
Tassé, Joseph, carpenter.

RIMOUSKI,

A VILLAGE and Seigniory situated in the County of Rimouski and District of Quebec, C. E., on the south shore of the River St. Lawrence—distant below Quebec, 180 miles. Population, about 4000.

ALPHABETICAL LIST OF PROFESSIONS, TRADES, &c.

GAUVREAU, P., postmaster, custom-house officer, Crown lands agent, wharfinger, and N.P.
TACHÉ, J. C., M. D., and M. P. P.
TANGUAY, REV. CYPRIEN, Roman Catholic.

Baquet, Joseph, bailiff.
Beaumont, Fabien, tailor.
Boucher, Xavier, saw mill.
Bradley, S., saw mill and J. P.
Bradley & Couillard, general store.
Briant, Henri, surveyor.
Chassé, Benjamin, carpenter.
Chouinard, Félix, general store.
Coburn, Richard, tailor.
Côté, M., general store.
Corriveau, Jean, grist mill.
Couture, Louis, tanner.
Couture, F., J. P.
Crawley, Hector, innkeeper and general store.
Déroche, Pierre, bailiff.
Dion, E., tailor.
Dion, Firmin, blacksmith.
Dion, Thomas, tinsmith.
Dion, Gaspard, joiner.
Duberger, Bernard, joiner.
Duplessis, A. & A., blacksmiths.
Filion, Napoléon, painter.
Filion, J. B., saw mill.
Fortier, Charles, plasterer.
Fortier, Thomas, plasterer.
Fournier, Prospere, shoemaker.
Gagné, Thomas, blacksmith.
Gagnon, George, mason.
Gagnon, Ignace, shoemaker.
Garon, L. F., deputy registrar and secretary municipal council.
Garon, Joseph, N. P. and J. P.
Garon, George, surveyor.
Gauvreau, P. Ls., N. P.
Gauvreau, Elzear, medical student.
Gauvreau, Pierre, N. P.
Harper, Joseph, millwright.
Harper, Joseph, jun., tailor.
Keane, John, painter.
Lafrenaie, Ignace, mason.
Lamontagne, Joseph, saw mill.
Lamontagne, Joseph, bailiff.
Lavoie, Joseph, saw mill.
Lavoie, Eusèbe, saw mill.
Lavoie, Francis, blacksmith.
Lepage, Jean, deputy grand voyer.
Lepage, Faustin, mason.
Lepage, Olivier, mason.
Lepage, Pierre, carpenter.
Lepage, Paul, carpenter.
Lepage, Macaire, carpenter.
Lepage, Germain, saw mill.
Lepage, Jean, saw mill and general store.
Lepage, J. B., law student.
Levasseur, Magloire, saw mill.
Levesque, Hubert, carpenter.
Lizotte, George, blacksmith.
Lurch, Martin, tailor.
Marchand, Tobie, joiner.
Martin, Henry, storekeeper.
Martin, Edouard, storekeeper.
Michaud, Tobie, painter.
Monjon, Thomas, shoemaker.
Morin, Pierre, millwright.
Otot, Louis, shoemaker.
Ouellette, Joseph, saw mill.
Parant, Thomas, mason.
Pelletier, O., tanner.
Perron, Ovide, blacksmith.
Perron, Ruel, shoemaker.
Pineau, Ziphérin, storekeeper.
Piteau, Louis, shoemaker.
Poulin, F. X., M. D.
Price, William, saw mill.
Reeves, James, N. P.
Roy, Pierre, coachbuilder.
Ruel, A. G., county registrar.
Sirois, Joseph, blacksmith.
St. Laurent, Luke, innkeeper.
Tourangeau, Eli, carriagemaker and painter.
Welch, Damase, tanner.

RIVER TRENT, or *Trent Port*,

A thriving VILLAGE situated on the River Trent, in the Township of Murray, County of Northumberland, C. W.,—distant from Belleville, 12 miles—usual stage fare, 2s. 6d.—distant from Cobourg, 34 miles—usual stage fare, 10s. Population about 1000. A steamer leaves daily in summer for Belleville and Kingston—usual cabin fare to Kingston, 10s.

ALPHABETICAL LIST OF PROFESSIONS, TRADES, &c.

BULL, GEORGE E., dealer in dry goods, groceries, hardware, crockery, lumber and country produce.

BRADFORD, WILLIAM, book-keeper.
BURTON, FRANCIS, baker and confectioner—all kinds of confectionery wholesale and retail at moderate prices.
CRAIG, JAMES, book-keeper and accountant.
CUMMING, JAMES, postmaster, dealer in dry goods, hardware, groceries, liquors, lumber and country produce.
DAVIS, WILLIAM, collector of timber slide dues on the River Trent.
FORD, JACOB, hotelkeeper—travellers will find this house comfortable, and the charges moderate.
FRANCIS, GEORGE, dealer in dry goods, groceries, liquors, hardware, lumber and country produce.
HAWLEY, ALBERT D. C., chemist and druggist, bookseller and stationer—drugs, chemicals, dye stuffs, perfumery, school and miscellaneous books, stationery, &c.
HEAGENS, NATHANIEL, dealer in dry goods, groceries, liquors, hardware, crockery, country produce, &c.
HUBBELL, HENRY S., barrister and attorney at law.
MACAULAY, W. J., general store—dry goods, groceries, hardware, country produce, &c.
MACAULAY & HODGE, tanners, curriers, saddlers, and bootmakers.
MEYERS, ADAM H., barrister and attorney at law, M. P. P. for Northumberland.
MEYERS, CHARLES, architect, builder and contractor.
MURPHY, D. R., law student.
MURPHY, JOHN V., J. P.
RANNEY, G. W., superintendent of public works on the River Trent.
ROBERTSON, JAMES, barrister and attorney at law.
SHEA, WILLIAM, tin and coppersmith, and dealer in stoves, wool, sheep skins, furs, grain, and country produce.
SIMMONS, JEREMIAH, temperance inn—this is the only temperance house in the village, and travellers or permanent boarders will find comfortable accommodations and charges moderate.
THOMSON, A. C., dealer in dry goods, groceries, hardware, crockery, lumber, country produce, &c.
WEAVER, CYRUS, distillery—cash paid for grain.
WEAVER, JOHN, hotelkeeper—travellers will find good accommodations and charges moderate—conveyances are furnished when required.

Allan, David, baker.
Baker, Guy C., carpenter and builder.
Barnhart, John, millwright.
Blair, John, carpenter and builder.
Bleasdell, Rev. Wm., Church of England.
Burton, Seth, carpenter and builder.
Clarke, Robert, carpenter and builder.
Cooke, John, blacksmith.
Coin, —— blacksmith.
Coffee, John, tailor.
Cooley, Samuel, general store.
Curley, P., grocer, and potash manufacturer.
Dean, William, chemist and druggist.
Fowler, Geo. J., blacksmith.
Fost, John, cooper.
Forrest, Edward, cabinetmaker.
Gartshore, John, flour and saw-mill.
Gothard, Francis, carpenter and builder.
Gothard, Joseph, carpenter and builder.
Goulette, Napoleon, shoemaker.
Hawley, Nelson, tanner, currier and shoemaker.
Hill, Asa J., tanner, currier, and bootmaker.
Keeler, John, blacksmith.
Lambert, Joseph, livery stablekeeper.
McDonald & Grey, carriagemakers.
Macauley, Jacob, lumber merchant.
Macauley, Denis G., tailor.
McElleran, Mrs., innkeeper.
Manning, Peter, shoemaker.
McGowan, Francis, shoemaker.
Marsh, Charles, saddler, &c.
Meyers, Henry, carpenter and builder.
Meyers, Elijah W., lumber merchant and general trader.
McMadden, Rev. Wm., Roman Catholic.
Monaghan, Patrick, shoemaker.
Majeau, Joseph, shoemaker.
Murphy, Arthur, bailiff of the division court.
National Loan Fund Life and Equitable Fire Assurance Companies of London, H. S. Hubbell, agent.
Ostrom, Stephen, iunkeeper.
Peterson, Joseph S., provincial surveyor.
Potter, James, carpenter and builder.
Quinlan, James, cabinetmaker.
Redmond, George W., general store.
Rice, H. S., carpenter and builder.
Rowe, N. C., sen., carpenter and builder.
Rowe, N. C., jun., carpenter and builder.
Robinson, James, distiller.
Sager, John, hotelkeeper.
Schratters, Charles, carriagemaker.
Simmons, James, carpenter and builder.
Simmons, Jeremiah, township clerk for Murray.
Summers, James, cooper.
Summers, Michael, blacksmith.

Strohn, John, W., blacksmith.
Stewart, John, tailor.
Trent Road Company, A. H. Meyers, president, H. S. Hubbell, secretary and treasurer—this road extends from the mouth of the Trent to Crook's Rapids, a distance of 30 miles.
West, James R., saddler.
Trent & Frankfort Road Company—J. Brooks Crowe, president, Joseph S. Peterson, secretary and treasurer—this road will extend from the mouth of the Trent to Frankfort, a distance of 7½ miles.
White, —— shoemaker.
Wooliver, Isaac, tailor.

RIVIÈRE DU LOUP *en haut*,

A VILLAGE and Seigniory situated on the north shore of Lake St. Peter, in the County of St. Maurice, C. E.—distant from Montreal, 58 miles—usual cabin steamboat fare, 7s. 6d., usual deck fare, 2s. 6d. Population of the Seigniory about 4000.

ALPHABETICAL LIST OF PROFESSIONS, TRADES, &c.

GAUVREAU, LOUIS HONORE, M. D., commissioner of small causes.

Auger, Capt. Dséiré L., general store.
Auger, Edouard L., general store.
Baribeau, Louis, postmaster and general store.
Bourret, Louis Joseph, general store.
Bazin, Pierre C., notary public.
Bell, Hon. Mathew, millowner.
Caron, Capt. Francis, senior.
Caron, Léon, clerk of commissioners' court.
Caron, Capt. Francis, junior.
Dame, Dr. L. A., commissioner for small causes.
Désaulniers, Mrs. J. L., general store.
Faucher, Narcisse, cloth and grist mills.
Gagnon, Charles Edouard, notary public.
Gale, George, tannery.
Gravelle, Capt. Alexander.
Gravelle, Capt. Joseph.
Guilmette, Leandre, miller.
Legris, Antoine L., commissioner of small causes.
Lebourdais, Rev. Jacques, Roman Catholic.
Lambert, Aimé, general store.
Lamy, Auguste, general store.
Mayrand, Lieut. Col. Etienne, J. P.
Mayrand, George E., commissioner of small causes.
Meunier, Isaac, miller.
Villeneuve, Moïse, general store.

RIVIÈRE DU LOUP, *en bas*

A VILLAGE and Seigniory situated on the south shore of the River St. Lawrence, 114 miles below Quebec. Population of the Seigniory about 2,500.

ALPHABETICAL LIST OF PROFESSIONS, TRADES, &c.

Beaubien, Joseph E., M. D.
Beaubien, Alexis, notary public.
Beaubien, Jean Baptiste, notary public.
Chamberland, Arthur, notary public and clerk of commissioners' court.
Côte, Paul, general store.
Davidson, Henry, hotel and saw mill.
Gaudry, Hypolite, postmaster.
Jarvis, Edward, general store.
Jones, Thomas, general store.
Larochelle, Eugène, hotelkeeper.
Peltier, Charles, general store.
Pouliot, Jean B., notary public, commissioner of small causes and agent for the seigniory.
Proulx, Rev. L. A., Roman Catholic.
Talbot, Jean B., notary public.

RIVIÈRE OUELLE,

A VILLAGE and Seigniory situated on the south shore of the River St. Lawrence, in the County of L'Islet, C. E.—distant from Quebec, 80 miles. Population of the Seigniory about 3,500.

ALPHABETICAL LIST OF PROFESSIONS, TRADES, &c.

Begin, Rev. Charles, Roman Catholic.
Bouchard, Captain Josaphat.
Boucher, F. X., commissioner of small causes.
Blagdon, Edmond, general store.
Chapais, Jean Charles, general store.
Casgrain, Pierre T., & Sons, general store.
Casgrain, Pierre T., seignior and millowner.
Congregational nunnery and boarding-school—Terms, £12 per annum.
Danjon, Léandre, boarding-house.
Frenette, Louis, commissioner of small causes.
Hudon, Louis, general store.
Garon, Henry, notary public, and clerk of commissioners' court.
Garon, Pierre, notary public, and commissioner for court of small causes.
Hudon, Captain Pascal.
Langlois, Captain Rémi.
Letellier, Charles, general store.
Letellier, Luke, notary public.
Neville, Captain D. C.
Têtu, Charles, postmaster and commissioner of small causes.
Têtu, Ludger, M. D.

ROCKVILLE,

A VILLAGE situated in the County of Beauharnois,—distant from Montreal, 40 miles—usual stage fare in winter, 10s., in summer, 7s. 6d. Population about 300.

ALPHABETICAL LIST OF PROFESSIONS, TRADES, &c.

SYMONS, JOHN, commissioner of small causes, general storekeeper, saw mill and pail factory.

Archambault, Charles, J. P., and commissioner of small causes.
Bogie, François Xavier, innkeeper.
Burke, Rev. Patrick, Roman catholic.
De Montigny, A., notary.
Fortier, Jean Baptiste, shoemaker.
Hainault, W., general store.
Paul, Rev. J. T., Presbyterian
Prevost, François Xavier, general store.
Wattier, Ephraim, commissioner of small causes.

ROXTON,

A VILLAGE in the Township of Roxton, County of Shefford, and District of Montreal, C. E.—distant from Granby, 16 miles, and from St. Pie, 22 miles. Population of the township about 645.

ALPHABETICAL LIST OF PROFESSIONS, TRADES, &c.

Drolet, C., general dealer.
Grail, P. M., general dealer.
Hall, Elijah, innkeeper.
Savage, B., trader and pearlash manufacturer.

RUSSELLTOWN,

A VILLAGE situated near the Province line, in the County of Beauharnois, C. E.—distant from Montreal, 50 miles—usual stage fare, 6s. 3d.

ALPHABETICAL LIST OF PROFESSIONS, TRADES, &c.

Ames & Fargo, (Manningville) tannery, saw mill and general store.
Cantwell, Thomas & William, general store.
Griffith, John, general store.
Young, Frederick, innkeeper, and dealer in dry goods, groceries, hardware, &c.

Ames, Fisher, (Manningville) postmaster and J.P.
Broders, Frederick, J. P.
Cantwell, Thomas, (Flatts), general store.
Cantwell, William, J. P.
Davidson, John, collector of customs.
Fulton, Rev. James, (Manningville), Church of England.
Hill, Dr. John Wheeler, (Manningville).
Hill, Thomas, (Manningville), cabinetmaker.
Hastings, William, (Manningville), carriage-maker.
Lancashire, Rev. Henry, Congregationalist.
Manning, Nelson, J. P.
Montgomery, Rev. Hugh, Wesleyan Methodist.
Row, Joseph, J. P.
Smith, John, (Manningville), saw mill.
Wilson, John, innkeeper.

SANDWICH,

The COUNTY TOWN of the United Counties of Essex, Kent and Lambton, is situated on the Detroit River, in the Township of Sandwich, C. W.—distant from Toronto, 232 miles—from Chatham, 52 miles—usual stage fare, 12s. 6d.,—from Amherstburg, 16 miles, and from Windsor, 2 miles.

PUBLIC OFFICERS.

Chewett, Alexander, judge of the county court.
Wilkinson, J. A., judge of surrogate court.
Prince, John, M. P. P. for Essex,
Cameron, Malcolm, M. P. P. for Kent and Lambton.
Baby, W. D., sheriff.
Morin, P. H., deputy clerk of the crown and postmaster.
Baby, Charles, clerk of the peace.
Askin, James, registrar for Essex, and of the surrogate court.
Glass, H., registrar for Kent and Lambton, Chatham.
McEwan, John, clerk of county court.
McMullin, D., crown lands agent,
Hall, W. G., revenue inspector, for Essex.
McCrae, W. A., revenue inspector, for Kent.
Bullock, George, treasurer.

McDonnell, S. S., county clerk.
Barclay, John, jailor.

ALPHABETICAL LIST OF PROFESSIONS, TRADES, &c.

BABY, W. D., barrister at law, &c.
BABY, CHARLES, barrister at law, &c.
GUILLOT, H. C., dealer in dry goods, groceries, hardware, drugs, &c.
MCMULLIN, DUNCAN A., student at law.
MERCER, JOSEPH, clerk of first division court.
MACDONNELL, S. S., barrister and attorney at law, notary, &c.
MARTIN, A. C., printer and publisher of the Essex advocate newspaper.
OUELLETTE, M., general merchant, and dealer in dry goods, groceries, hardware, crockery, drugs, &c., &c.
PRINCE, ALBERT, barrister and attorney at law, notary, &c.
PRINCE, JOHN, barrister and attorney at law.
SALTER, P. A., provincial land surveyor, &c.
VIDAL, W. P., barrister, attorney, notary and commissioner, &c.

Allanson, ——, shoes and boots.
Bampton, William, innkeeper.
Calkens, Avery, blacksmith.
Elliott, William, barrister at law.
Fluett, L. J., barrister at law and notary.
Hall, Miss, ladies' school.
Hull, W. G., inspector of licenses.
Hunt, William, general store.
Labelle, Eustace, innkeeper.
Laughton, J. B., innkeeper.
McMullin, Dr. P., physician, &c.
Maçon, Francis, shoemaker.
Miller, Joseph, general store.
Morin, P. H., postmaster, deputy clerk of the crown, and inspector of licenses.
Mousonville, O., inspector of licenses.
Ouellette, Isaac, groceries and provisions.
Overton, Thomas, groceries and provisions.
Parent, F., innkeeper.
Poind, Rev. M., Roman Catholic.
Renaud, C., innkeeper.
Rhéaume, R., inspector of licenses.
Ritchie, Rev. William, Church of England.
Salter, Paul J., school teacher.
Salter, P. D., land surveyor, and agent.
Seith, John, tailor.
Stokes, John, butcher.
Taylor, Isaac, boots and shoes.
Teakle, M., innkeeper.
Totten, William, butcher.
Vervais, Dr. A. J., physician, &c.
Watson, Edward, general store.
Wilkinson, J. A., land agent.
Winters, Joseph, butcher.
Woodbridge & Ellis, saddlers.

SAULT ST. MARIE,

A VILLAGE situated on the River St. Mary's—distant from Lake Huron, 35 miles—from Lake Superior, 12 miles—from Toronto, 420 miles, from which the usual cost of travel is £2 15s. Population about 300.

ALPHABETICAL LIST OF PROFESSIONS, TRADES, &c.

Bank of British North America, agent, the Hudson's Bay Company's manager.
Hudson's Bay Company's agency and general store, manager.
Bowker, John, landing waiter of customs.
Cameron, Rev. J. D., Baptist.
Greenfield, John, wharfinger.
Wilson, Joseph, postmaster, collector of customs and crown lands' agent.

SAULT AUX RECOLLETS,

A VILLAGE situated on the River des Prairies, in the Island and Seigniory of Montreal, C. E.—distant from Montreal, 8 miles.

ALPHABETICAL LIST OF PROFESSIONS, TRADES, &c.

Brousseau, Antoine, J. P.
David, Captain Stanislas, J. P.
Genand, Dr., physician and surgeon.
Guérin, Dr., physician and surgeon.
Lachapelle, P. P., J. P.
Lachapelle, Antoine P.
Monette, Joseph, J. P.
Vinette, Rev. Jacques, Roman Catholic.
Weiver, M., postmaster.

SCOTLAND,

A VILLAGE situated in the Townships of Burford and Oakland, County of Oxford, C. W.—distant from Brantford, 11 miles—from Hamilton, 35 miles. Population about 150.

ALPHABETICAL LIST OF PROFESSIONS, TRADES, &c.

LYMAN, HENRY, dealer in dry goods, groceries, &c., &c.

Bickell, J., tailor.
Conlan, C., tanner.
Glover, H. S., temperance inn.
Hay, Rev. William, Congregationalist.
Hooker, A., carriagemaker.
House, S., boots and shoes.
Kennedy, D. M., saddler.
King, S. B., innkeeper.
Malcolm, George, fuller.
Malcolm, H., boots and shoes.
Marlatt, J., temperance inn.
Phillips, Thomas, tailor.
Scott, R., saddler.
Sweeny, Thomas, butcher.
Walwrath, J., M. D.
Westbrooke, F., innkeeper.
Wheeland, Thomas, blacksmith.
Whitney, L., cabinetmaker.
Whitney, W. A., cabinetmaker.

SEYMOUR,

A Village situated on both sides of the River Trent in the Township of Seymour, County of Northumberland, C. W.—distant from Trent Port, 30 miles—from Belleville, 30 miles. Population about 150.

ALPHABETICAL LIST OF PROFESSIONS, TRADES, &c.

Ranney, G. W., farmer.

Boland, James, postmaster.
Bower, Rev. Mr., Church of England.
Cockburn, ——, general store.
Crippen, Samuel, carpenter and builder.
Cronk, John, grocer.
Culty, Michael, shoemaker.
Fraser, Wallace, blacksmith.
Fergus, Dr. P.
Gibb, Hugh, general store.
Hunter & Dunwoodie, saw mill, 1 mile north of the village.
Hunter, Peter, carpenter and builder.
Long, John, shoemaker.
McCarthy, John, shoemaker.
McKechenie & Winans, general store.
Miller, Nicholas, innkeeper.
Morris, John, tailor.
Neil, Rev. Mr., Church of Scotland.
Nugent, Arthur, carpenter and builder.
Ogilvie, William, shoemaker.
Wilman, Frs., innkeeper and carpenter.

SHANNONVILLE,

A Village situated on the Salmon River about 1½ mile from the Bay of Quinté, in the Township of Tyendenaga, and County of Hastings, C. W.—distant from Kingston, 41 miles—usual stage fare, 10s., in summer, 6s. 3d.—distant from Belleville, 9 miles—usual stage fare, 2s. 6d.—a steamer from Kingston calls once each week, during the season of navigation, and conveys goods and passengers to or from that city. Population about 300.

ALPHABETICAL LIST OF PROFESSIONS, TRADES, &c.

Appleby, Levi A., dealer in dry goods, groceries, hardware, crockery, boots and shoes.
Cook, John, Commercial hotel and livery stables—travellers will find every convenience at this house, charges moderate, a large and commodious building.
Frizzell, Nelson, dealer in dry goods, groceries, hardware, crockery, &c.
Holden, Hiram, postmaster, clerk of district court and dealer in dry goods, groceries, hardware, crockery and medicines.
Lewis, Edward H., Salmon River house—stagehouse and livery stables—horses and carriages furnished when required—cash paid for all kinds of produce.
Walker & Reed, dealers in dry goods, groceries, hardware crockery, &c.

Appleby, Levi A., flour and saw mills.
Burleigh, George, tannery.
Chapman, Rev. Mr., Wesleyan.
Coppinger, Mark, cooper.
Cumming, Alex., cooper.
Dockstater, David, carpenter and builder.
Earle, George & William, blacksmiths.
German, G. D., blacksmith.
Grooms, Richard, shoemaker.
Howard, Alphonso, mason.
Kennedy, William, cooper.
Kerr, William, flour and saw mills.
Lazier, William, boot and shoemaker.
Lazier, N. W., blacksmith.
Lewis, John, mason.
Lewis, Edward H., grain and produce merchant.
Lovelace, J. W., carpenter and builder.
Lyons, Richard, carpenter and builder.
Lyons, Thomas, carpenter and builder.
Maxon, Jedediah, shoemaker.
Maybee, James, grocer.
Moore, Dr. Thomas.
Nicholson, James, tailor.
O'Connell, Lawrence, baker.
Pagan, Robert, foundry, and cabinetmaker.
Perkins, Edward, tailor.
Reed, Joseph, distillery.
Richardson, James, flour and saw mills.
Roblin, William H., blacksmith.
Rugg, Samuel, carpenter and builder.
Vanhorn, John, carriagemaker.
Walbridge, Francis, flour and saw mills.
Weese, Benjamin, carpenter and builder.

SHARON,

A Village situated in the Township of East Gwillimsbury, County of York, C. W.—distant from Toronto, 35 miles—no stage in this direction beyond Newmarket.

ALPHABETICAL LIST OF PROFESSIONS, TRADES, &c.

Ried, John, Sharon house—a large comfortable house with excellent accommodation for travellers.

Brammer, John, waggonmaker.
Brammer, E., blacksmith.
Cornwall, A. M., district schoolmaster.
Doan, C., storekeeper.
Finn, Dr. E., physician, &c.
Graham, J., J. P.
Herrald, Samuel, J. P.
Hogaboom, J. C., postmaster.
Ried, William, tanner, and J. P.
Rowan, P., blacksmith.
Shaw, Peter, storekeeper.
Silver, C., innkeeper.
Ware, William, waggonmaker.
Wilson, David, high priest of the children of peace.

Township Council.—J. Harrison, reeve; M. Knight, H. Stiles, C. Travis, R. T. Wilson, councillors; H. Moore, clerk.

SHERBROOKE,

The principal Town of the Eastern Townships, is situated on both sides of the River Magog in the Townships of Ascot and Orford, County of Sherbrooke and District of St. Francis, C. E. The Courts of Law for the district of St. Francis are held here, and the town is an electoral District returning one member to the Provincial Parliament. Sherbrooke is distant from Montreal, 95 miles—stage fare, 23s. 9d.—distant from Quebec, viâ Dudswell, 96 miles—stage fare, 25s.—distant from Boston, 250 miles—stage fare, 45s.—distant from Portland by Railway, (when complete,) 175 miles. Population about 1050.

PUBLIC OFFICERS.

Gairdner, Hon. Justice, Montreal st.
Bowen, G. F., sheriff of the district, Main st.
Whitcher, Charles, deputy sheriff, Main st.
Ritchie, William, registrar, county Sherbrooke, Main st.
Bell, William, prothonotary, deputy clerk of the crown, and clerk of the peace, Main st.
DeTonnancour, Charles, coroner, Court-house.
Elkins, C. P., deputy registrar, county of Sherbrooke, Sherbrooke st.
Robertson, J. G., secretary to municipal council, Wellington st.
Oughtred, R., deputy grand voyer.
Hindman, C. M., crier to the court, Court-house.
Clark, E., high constable, Main st.
Walton, J. S., secretary to the school commissioners.
Brooks, William, postmaster.
Felton, John, crown lands agent, Main st.

AGENCIES OF ASSURANCE COMPANIES, BANKS, &c.

Britannia Life Assurance Company, J. B. Johnston, agent, Main st.
British American Land Company, A. T. Galt, commissioner, Factory st.
Canada Life Assurance Company, William Ritchie, agent, Main st.
City Bank of Montreal, William Ritchie, agent, Main st.
Colonial Life Assurance Company, H. Smith, agent, Main st.
Mutual Fire Insurance Company, H. Smith, secretary and treasurer, Main st.
National Life Insurance Company, U. S., J. S. Walton, agent, Court st.
St. Lawrence & Atlantic Railway Office, C. S. Gzowski, chief engineer, W. H. Hopper, agent, Main st.

ALPHABETICAL LIST OF PROFESSIONS, TRADES, &c.

Ball, A. P., dealer in dry goods, groceries, crockery, hardware, drugs, &c.—and saw mills at Brompton, the Square.
Brooks, William, general merchant, carriage, harness, and shoe manufacturer, bookbinder, dealer in drugs and medicines, and proprietor of the Sherbrooke paper mill.
Brooks, Dr. S. T., physician and surgeon, Main st.
Cheney, Elias, Magog house, hotel and general stage office, Main st.
Cockburn, John, watch and clockmaker and jeweller, the Square.
Felton, W. L., advocate, and publisher of the "St. Francis Telegraph," Main st.

GALT, A. T., commissioner of the British American Land Company, Factory st.
LOMAS, ADAM, cloth, flannel, and cotton manufacturer and dyer, Upper Town, near Magog bridge, Seymour & Whitney, agents, Montreal, and Fraser, Wyatt & Co., Quebec.
RITCHIE, WILLIAM, notary public, and agent for Canada Life Assurance Co., Main st.
ROBERTSON, J. G., dealer in dry goods, groceries, hardware, crockery, &c., Wellington st.
SANBORN, J. S., M. P. P., advocate, Court st.
WALKER, WILLIAM, & SON, dealers in dry goods, groceries, and hardware, manufacturers and wholesale dealers in sheet iron and tin wares, Market st.
WALTON, J. S., printer, and agent of the National Life Insurance Company of the U. S., Court st.
Sherbrooke Gazette, weekly paper, J. S. Walton, publisher, Court st.
St. Francis Telegraph, weekly paper, W. L. Felton, publisher, Main st.
Eaton, B. C., American House hotel, Wellington st.
Elkins, C. P., advocate, Sherbrooke st.
Griffith, John, general store, auctioneer and commission agent, Main st.

Bailey, Joseph, pailfactory, Upper Town.
Barber & Sleeper, machinists, Upper Town.
Beckett, W. W., general store, the Square.
Beckett, H., brickmaker and builder, Main st.
Blondin, Joseph, baker, the Square.
Boyd, J. J., tailor, Wellington st.
Bryant, W. E., cabinetmaker, the Square.
Boucherville & DeTonnancour, advocates, Court st
Camirand, O., innkeeper, Factory st.
Cole, A. D. & W. A., machinists, Factory st.
Cockburn, Misses, milliners, Court st.
Cuzner, Geo., brickyard, U. T.
Doak, W. R., general store, Magog bridge.
Drummond, John, carpenter, &c., Main st.
Elkins, H. A., grocer, Wellington st.
Fearon, J. A., blacksmith, the Square.
Felton, E. P., notary, the Square.
Felton, Miss, ladies' school, Main st.
Frazer, J. D., general store, U. T.
Goodall, L., tanner, near Magog bridge.
Hall, A., tin and coppersmith, Magog bridge.
Hall, Miss, milliner, Factory st.
Hallowell, James, advocate, Main st.
Hannah, Robert, tailor, King st.
Harkness, Wm., carriagemaker, Upper Town.
Helmuth, Rev. J., Church of England.
Hogue, E., innkeeper, Upper Town.
Hopkinson, W., bailiff, Wellington st.
Hurd, R. P., blindfactory, Water st.
Jenks, S. B., machinist, near Magog bridge.
Jenks, Mrs., milliner, the Square.
Johnston, Dr., physician and surgeon, Main st.
Kendall, L., innkeeper, the Square.
Kendall, H., tailor, the Square.
Lapierre, Joseph, tinsmith, the Square.
Lawson, William, shoemaker, the Square.
Loomis, F., general store, Wellington st.
Loomis, G. B., general store, Wellington st.
Long, Richard, axefactory, River side.
Low, John, carpenter and joiner, Factory st.
McGoran, Rev. Mr., Roman Catholic.
Mobbs, S., tailor, the Square.
Moe, Hiram, bailiff, Wellington st.
Morkill, R. D., general store, the Square.
O'Conner, C., bailiff, Wellington st.
Rennie, James, shoemaker, Upper Town.
Robertson, Rev. James, Congregationalist.
Scott, Jacob, cabinetmaker, Upper Town.
Short, Miss, ladies' school, Main st.
Short, Edward, advocate, Main st.
Short, John, advocate, Main st.
Sherbrooke Academy, W. Higginbotham, and Miss Robertson, principals.
Sleight, Rev. Mr., Wesleyan.
Stafford, Irwin, blacksmith, Upper Town.
Stimson, C. E., general store, the Square.
Sutherland & Co., general store, Main st.
Thompson, Alex., general store, Upper Town.
Thompson, Daniel, general store, the Square.
Tuck, S., & Co., iron founders, Upper Town.
Williams, Elijah, boarding house, Upper Town.
Winter, Alexander, saddler, &c., Wellington st.
Woodword, A. G., general store, the Square.
Worthington, Dr. E. D., physician and surgeon, Montreal st.

SHERRINGTON,

A VILLAGE and Township situated in the County of Huntingdon, C. E.—distant from Montreal, 28 miles—usual winter fare, 7s. 6d., summer fare, 10s. Population about 1200.

ALPHABETICAL LIST OF PROFESSIONS, TRADES, &c.

Barrey, Owen, innkeeper.
Ferry, John, tailor.
Hazard, Rev. Henry, Church of England.
Heughs, Owen, blacksmith.
Knight, James, blacksmith, and dry goods store.
Laviolette, J. B., grist and saw mill, and carding and fulling factory.
McBride, John, blacksmith.
McCaffray, William, dry goods and groceries.
McGrail, James, shoemaker.
Marro, James, innkeeper.
Marro, Michael, shoemaker.
Marro, William, J. P.
O'Malley, Rev. Andrew, Roman Catholic.
Redman, James, shoemaker.
Stevenson, Robert, blacksmith.

SIMCOE,

The COUNTY TOWN of the County of Norfolk, is situated in the Townships of Woodhouse and Townsend, C.W.—in one of the finest agricultural districts of Western Canada—distant from Hamilton, 46 miles—from Toronto, 96 miles—from London, 69 miles—usual stage fare from Hamilton, 10s.—from Port Dover, 2s. 6d. Population about 1600.

PUBLIC OFFICERS.

Salmon, William, judge of the surrogate and county courts.
Rapelje, H. V. A., sheriff.
Boulton, Hon. H. J., M. P. P. for Norfolk.
Rapelje, Barret, deputy sheriff.
Rapelje, A. B., clerk first division court, and deputy clerk of crown.
Wilson, W. M., clerk of the peace and county court, and registrar surrogate court.
Hunt, L. H., county warden.
Campbell, D., crown lands agent.
Walsh, F. L., county registrar.
Groff, Henry, county treasurer.
Ryerse, E. P., revenue inspector.
Fuller, S. B., clerk of county council.
Ford, N., town reeve.
Barber, A. S., high constable, and bailiff first division court.
Walker, Joseph, jailer.
Mulkins, T. J., postmaster.
McGill, William, town clerk.
Wilson, J. G., Polley, J., Walsh, T. W., Stanton, F. G., town councillors.

AGENCIES OF ASSURANCE COMPANIES, BANKS, &c.

Gore Bank, D. Campbell, agent.
Gore District Fire Insurance Company, H. Groff, agent.
Equitable Fire and National Loan Fund Life Insurance Companies, Henry Groff, agent.
Britannia Life Assurance Company, C. W. Covernton, agent.

ALPHABETICAL LIST OF PROFESSIONS, TRADES, &c.

ANDERSON, W., tin and coppersmith, and dealer in plain and japanned ware.
AUSTIN, J. S. & J., smiths, carriage and waggon factory.
BEEMER, H. C., wholesale and retail dealer in copper, tin and sheet iron wares.
BENJAMIN, WILLIAM, carriage and team harness manufactory—every description of whips, trunks, &c., &c., of the best quality.
BLAKE & KENT, brewers.
BROWN, M. C., saddler and harnessmaker—saddlery, whips, trunks, bits and bridles of the best quality constantly on hand.
BURTON, E., attorney and conveyancer.
CABLE, J. W. & J., smiths, coach and carriage factory.
CURTIS, JOHN, dealer in dry goods, groceries, &c.
DARLING, G. D., clock and watch manufacturer.
DREDGE, GEORGE, Mansion House hotel—travellers will find good accommodations and reasonable charges at this house.
FALLS, O. H., dealer in groceries, provisions, glass, paints, crockery, oils, leather, &c.
FLEWELLING, BENJAMIN, Exchange hotel—a comfortable house and moderate charges.
FORSE, J. H., North American hotel—travellers will find every accommodation at this house on reasonable terms.
FULLER, S. B., land and general agent.
GRAHAM, WALTER, attorney at law.
GROFF, HENRY, barrister, attorney and notary, &c.
GUNDRY, J., chemist, druggist, bookseller and stationer—paints and perfumery always on hand.
HASKIN, D. M., bookseller and stationer—a choice stock always on hand at low prices.
HUNT, T. C., general outfitting and dry goods establishment.
LONG POINT ADVOCATE newspaper, R. M. House, publisher and printer.

LYONS, J. A., dealer in all kinds of shelf goods, hardware, groceries, crockery, leather, boots and shoes, &c.
MITCHELL, J., chemist, druggist and surgeon dentist, Apothecaries' hall.
MORGAN, William, saddler and harnessmaker—a good stock of first class articles always on hand or made to order.
MULKINS & LAMSON, dealers in dry goods, groceries, &c.
NORFOLK MESSENGER, newspaper, C. B. Clancy, publisher and printer.
POLLEY, JOHN, iron founder, stove manufacturer and agricultural implement factory.
POWELL, G. W., Norfolk House hotel, and stage house.
RITCHIE, FORD & JONES, millers, distillers and general merchants.
SIMCOE STANDARD, newspaper, J. Abbot, publisher and printer.
SOVEREEN, L. G., dealer in dry goods, groceries, hardware, crockery, glass, drugs, carriage trimmings, and shoemakers' findings.
STANTON, F. G., barrister and attorney at law.
VAN NORMAN & JOHNSTON, Norfolk iron works, steam engine builders, saw and grist mill machinery of all kinds, cooking and heating stoves, scrapers and cultivators.
VAN NORMAN, J., barrister and attorney at law.
WALKER, JOSEPH, jailer.
WALLACE, JOHN, dealer in groceries, wines, liquors, &c.
WESTON, WILLIAM, tanner—cash paid for hides.
WILSON, W. M., notary and conveyancer, master extraordinary in chancery, and agent in the county division courts.
WILSON, J. C., miller and distiller.

Algeo, J., temperance house.
Bell, Rev. J., Church of England.
Breese, J., tailor.
Clancy, A., milliner.
Clark, Rev. J., Congregationalist.
Covernton, C. W., M. D.
Crouse, J. B., M. D.
Decow, S., smith.
Evans, Rev. F., rector of Woodhouse.
Fish, L., boots and shoes.
Ford, H., M. D.
Ford, J. H., innkeeper.
Gardner, Samuel, sculptor.
Harris, J. W., boots and shoes.
Harson, J., hatter.
Hunt, J., tailor.
Leverick, J., baker.
MacKay, H., tailor.
Martin, J., boots and shoes.
Moore, C., innkeeper.
Murphy, A., boots and shoes.
Murphy, J., boots and shoes.
Murray, J., smith.
Owen, Abner, saw mill.
Powell, T. W., innkeeper.
Reynolds, C. D., innkeeper.
Rose, Freeman, grocer.
Ryerson, Rev. W., Wesleyan Methodist.
Salmons, J., M. D.
Sim, J., baker.
Stevens, R. M., tailor.
Walker, J., gunsmith.
Werrel, Mrs., milliner.
Wells, L., cabinetmaker.
Williams, Israel, tanner.
Wilson, J., grocer.
Woodward, D., grocer.

SIMCOE FALLS,

A VILLAGE situated on the Napanee River, in the Township of Camden and County of Addington, C. W.—distant from Kingston, 20 miles. Population about 125.

ALPHABETICAL LIST OF PROFESSIONS, TRADES, &c.

Boyer, William, innkeeper.
Chambers, Timothy, grist mill and grocery.
Connolly, Joseph, foundry and smith.
Miller, Garret, tannery.
Miller, George, carding and fulling mills.
O'Laughlin, Michael, cabinetmaker.
Phillips, Abraham, shoemaker.
Scott, Samuel, saw mill.
Scott, James, shingle factory and millwright.
Shibley, John, storekeeper.
Simpkins, Stephen, carpenter and builder.
Snyder, Reuben, carpenter and builder.
Vader, Paul, storekeeper, saddler, and shoemaker.

SMITH'S FALLS,

A VILLAGE situated on the Rideau Canal, in the Township of Elmsley, County of Leeds, C. W.—distant from Perth, 14 miles—from Brockville, 32 miles—usual stage fare to Brockville, 10s., to Perth, 3s. 9d. Population about 750.

ALPHABETICAL LIST OF PROFESSIONS, TRADES, &c.

BURRITT, W. H., physician and surgeon.
CARROLL, W. B., town clerk and school teacher.

CHALMERS, EDWARD, blacksmith and harness factory—harness of every size, wholesale and retail, at as low prices and equal in quality, to any manufactured in Canada.
CLARKE, A., & Co., dealers in dry goods, groceries, hardware, china, glass, &c., &c.
COLLINS & DREW, axefactory, manufacture axes and edge tools of every description, which are warranted equal in quality, and as low in price, as any in the Province.
DUNBAR, NEIL, teacher of the grammar school.
FROST & WOOD, cast iron foundry and plough manufacturers—all kinds of cooking and fancy stoves on hand and for sale, wholesale or retail, at moderate prices.
HAFFENDEN, H. B., North American hotel and stage house for Brockville and Perth—a livery stable attached to the premises, and conveyances are furnished at short notice.
MATHESON, R. E., general merchant and storekeeper, about a mile from Smith's Falls.
MITTLEBERGER, GEORGE C., dealer in dry goods, groceries, hardware, crockery, &c.
SCHOFIELD, W. A., dealer in dry goods, hardware, crockery, &c.
SHAW, JAMES, sen., dealer in dry goods, groceries, hardware, crockery, &c., &c.
SHELDON, PHILO, dealer in dry goods, groceries, hardware, &c.
TAYLOR, JAMES, saddler and harnessmaker—a good stock of saddlery and harness constantly on hand, or made to order, at moderate prices.
WARD, A. R., general store, saw, grist, fulling and carding mills.
WALL, ARTHUR FRANCIS, hotelkeeper—this is the oldest established hotel in the village, and travellers will find a good and comfortable house with the charges reasonable.
WILLISCROFT, JOHN, boot, shoe and gunmaker.

Aitkins, Rev. William, United Presbyterian.
Armstrong, James, innkeeper.
Atchinson, John, M. D.
Bartlett, Russell, cabinetmaker.
Bartlett, R. W., chairmaker.
Caswell, James W., waggonmaker.
Chalmers, Henry, blacksmith.
Currie, Martin, waggonmaker.
Currie, Richard, carpenter and builder.
Dodds, John, carpenter and builder.
Dodds, Andrew, carpenter and builder.
Ferguson, William, innkeeper.
Ferguson, William, tannery and shoe shop.
Fields, John, blacksmith.
Foster, George, tailor.
Garvin, M. & K., waggonmakers and carpenters.
Gilmour, William, carpenter and builder.
Girvin, James, tailor.
Hall, Francis, tannery.
Healy, Peter, tailor,
Ketchum, Stephen, tannery.
Kirkwood, John, boot and shoemaker.
Lake, Henry, waggonmaker.
Lamb, Robert G., tailor.
Lock, William, baker.
Loucks, William P., general store.
M'Donald, George, blacksmith.
Millen, Rev. S., Church of Scotland.
Nankerville, Rev. B., Wesleyan.
National Loan Fund Life and Fire Assurance Company, W. A. Schofield, agent.
Niblick, James, boot and shoemaker.
Robinson, James, tailor.
Schofield, W. A., coroner of the Johnstown District, and commissioner Queen's Bench for Johnstown and Bathurst.
Shaw, James, jun., postmaster.
Shaw, James, sen., town reeve and J. P.
Shaw, James, sen., forwarding agent for M'Pherson and Crane.
Simpson, William, saw and grist mills and sleigh manufactory.
Smith, Rev. Terence, Roman Catholic.
Tweedy, Charles, saddler and harnessmaker.
Warner, Isaac B., axe factory.
Watkins, James, blacksmith.
Williamson, Alexander, tailor.
Worrall, Rev. J. B., Church of England.
Clerk of township council of south Elmsley, Edward Chalmers.

SMITHVILLE,

A VILLAGE situated in the Township of Grimsby, County of Lincoln, C. W.—distant from Hamilton, 25 miles—distant from Grimsby, 8 miles. Population about 300.

ALPHABETICAL LIST OF PROFESSIONS, TRADES, &c.

BRANT, GEORGE, general merchant and land agent.
BUSH, WILLIAM A., general merchant.
CUTLER, CALVIN, cabinetmaker, carpenter and joiner.
DURKEE, MOSES P. & JAMES, general merchants.
HOUSE, HARMAN G., general merchant.
LALLY, MARTIN, general merchant.
MORSE, ABIJHA, postmaster, bookseller, notary public, Life and Fire Assurance agent, and clerk of division court.
TAYLOR, (W. H.) HALE (C. D.) & POTTER (I.), millers and cloth manufacturers.

Buckbee, William P., hotelkeeper.
Cartmer, Robert, tailor.
Considine, John, M. D.
Colleton, Patrick, tailor.
Cutler, Roy, county clerk.
Davis, Noah, saddler.
Drake, Albert, painter.
Drennan, ——, tailor.
Durkee, Joseph, shoemaker.
Franklin, Benjamin, apothecary.
French, John, shoemaker.
Green, Rev. Alexander, Wesleyan.
Harkness, John, stonecutter.
Harkness, Ezra, cabinetmaker.
Harris, Thomas, shoemaker.
Heaslip, James, tanner.
Ireland, Joseph, carpenter.
Knutson, James, tailor.
Lowe, Rev. W. F., Church of England.
McCollum, John, coroner.
McGregor, John, gunsmith.
Murgatroyd, Thomas, waggonmaker.
Maker, W., merchant.
Pond, Charles W., blacksmith.
Rosel, George, blacksmith.
Ross, W., foundry.
Smith, Henry, crown agent.
Thompson, Robert, hotelkeeper.
Walker, Sela, mason.

SOREL, or *William Henry.*

The Village and Parish of Sorel, or William Henry, are situated in the Seigniory of Sorel, County of Richelieu, C. E.—distant from Montreal, 45 miles—usual steamboat fare, 5s. Population 6646.

ALPHABETICAL LIST OF PROFESSIONS, TRADES, &c.

Crebassa, John G., notary, mayor of Sorel, King st.
Harrower, Robert, steamboat and insurance agent, George st.
O'Neill, Hugh, Victoria hotel, Queen st.
Peloquin, Madame Alexis, hotelkeeper, Queen st.
Sewell, Dr. E. Q., physician and surgeon, George st.

Allard, Jean B., blacksmith, Augusta st.
Anderson, Rev. W., Church of England, Prince st.
Arsonault, Olivier, hatter, Augusta st.
Aussant, Gilbert, shoemaker, King st.
Beaupré, Joseph D., innkeeper, Queen st.
Beaulieu, J., shoemaker, Sophia st.
Beauclère, Antoine, shoemaker, Queen st.
Blanchard, Edouard, shoemaker, Augusta st.
Boivin, Louis, baker, Elizabeth st.
Boivin, Joseph, baker, Phip st.
Brown, Henry, innkeeper, Sophia st.
Brown, Thomas, dry goods, Phip st.
Brunette, Marcel, wheelwright, King st.
Bussière, Joseph, shoemaker, Phip st.
Boucher, Adolphe, tailor, Queen st.
Boyd, Captain, shipyard.
Buteau, Henri T., tanner, Queen st.
Burns, Mark, tailor, George st.
Canada Life Assurance Co., Robert Harrower, agent.
Cardin, Pierre, grocer, Augusta st.
Cadoret, François, grocer, Provost st.
Carter, Dr. E. W., Charlotte st.
Chapdelaine, André, wheelwright, Augusta st.
Champagne, Cyrille, shoemaker, King st.
Corbeau, Jean B. Benjamin, grocer, Augusta st.
Corbeau François, wheelwright, Sophia st.
Cournoyer, X., wheelwright, Phip st.
Couvret, Léon, tanner, Augusta st.
Cuddy, Austin, dry goods, Augusta st.
Couillet, Joseph, grocer, Sophia st.
Dennie, Alexander, innkeeper, Queen st.
Dorge, Jacob W., advocate, George st.
Drolet, Hubert, wheelwright, Sophia st.
Dufresne, Louis T., advocate, Phip st.
Duplessis, Narcisse, notary, George st.
Duplessis, Joseph O., notary, Augusta st.
Duval, Pierre, shoemaker, George st.
Equitable Fire Insurance Co., Robert Harrower, agent, George st.
Falardeau, Jean B., shoemaker, King st.
Ferron, Claude, shoemaker, Queen st.
Finlay, David, tailor, St. Augustin st.
Fortier, Godfrey, saddler, Queen st.
Foy, Mrs. Martin, general dealer, Queen st.
Gale, John, blacksmith, Prince st.
Gauthier, François, baker, George st.
Gendron, Louis O., notary, George st.
Généreux, X., blacksmith, Queen st.
Gervais, François, general dealer.
Guimond, Pierre, shoemaker, Provost st.
Gouin, Claude, postmaster, George st.
Gobin, Antoine N., advocate, George st.
Grenier, Joseph, Provost st.
Griffin, Mrs. Osmond, grocer, King st.
Guy, Jean, grocer, Queen st.
Haller, Dr. Michel E., George st.
Hamel, Côme D., general dealer, Queen st.
Hare, Patrick, tavernkeeper, Queen st.
Henry, William, shoemaker, Queen st.
Irving, George, grocer, King st.
Johnstone, Dr. Edmond, Phip st.
Johnstone, Robert E. H., advocate, Phip st.
Kelly, James, general dealer, Queen st.
Kittson, Robert H., general dealer, Augusta st.
Labelle, François, grocer, George st.
Labelle, Toussaint, grocer, Sophia st.
Lacouture, Charles E., grocer, Augusta st.
Lamoureux, Pierre, blacksmith, Augusta st.
Laurhelle, Timothé, grocer, Sophia st.
Lamère, Jean B., carpenter, Augusta st.
Lamère, Jean B., general dealer, Queen st.
Limoges, Rev. Jean M., Roman Catholic, George st.
Lussier, Edouard, shoemaker, Queen st.
McCarty, ——, shipyard.
McCormick, ——, dry goods, Augusta st.
Morgan, Michael, dry goods, Queen st.
Morgan, James, dry goods, Augusta st.
McNie, Peter, grocer, Queen st.
Mountain, Edward, innkeeper, Queen st.

Nourit, Félix, shoemaker, Augusta st.
O'Hare, Edward, grocer, Queen st.
Patenaude, Etienne, tanner, Queen st.
Paradis, Dr. Henri, Augusta st.
Paulette, Mme. Simon, general dealer, Queen st.
Payan, Paul, notary, King st.
Poitiers, Alexander, blacksmith, Sophia st.
Rajotte, J., grocer, George st.
Richard, Jérôme, carpenter, Augusta st.
Richard, Joseph, carpenter, Elizabeth st.
Rivard, Paul, shoemaker, Elizabeth st.
St. Jacques, Louis, shoemaker, Phip st.
Sheppard, James, grocer, Sophia st.
Smith, Amable, watchmaker, Sophia st.
Tailleur, Joseph, tanner, Augusta st.
Unwin, William, general dealer, King st.
Waldron, Hubert, dry goods, Augusta st.

SOUTHAMPTON, or *Saugeen*,

A Village situated at the mouth of the Saugeen River, on Lake Huron, in the Township of Saugeen, County of Bruce, C. W.—distant from Owen Sound, 24 miles—distant from Goderich, 60 miles—usual packet boat fare, 5s. This Village has been recently laid out, and promises to be a very flourishing place.

ALPHABETICAL LIST OF PROFESSIONS, TRADES, &c.

McDonald, Alexander, general merchant and storekeeper.
McNabb, A., crown lands agent, and agent for the Bank of Upper Canada.
Reid & Ferguson, general merchants and storekeepers.
Reid, Robert, postmaster.

Belcher, John, blacksmith.
Boyle, Henry, barber.
Brown, Peter, builder.
Butchart, Benjamin, innkeeper.
Butchart, George, boarding house.
Calder, James, general store.
Campbell, John G., land agent.
Cathy, John, school teacher.
Coulson, Peter, fisherman.
Cooke, John, seaman.
Devine, Peter, chain bearer.
Davis, Robert, brickmaker.
Ewing, James, tailor.
Ferguson, W. R., piper.
Forrest, Charles, captain R. N.
Gilbert, Joseph, innkeeper.
Godfrey, Thomas, builder.
Hearle, John H., land surveyor.
Hill, Richard, general store.
Hinds, Richard, carpenter.
Hunter, James, bricklayer.
Hunter, Dr., physician and surgeon.
Hutchinson, Rev. James, Wesleyan.
Kelly, James, carpenter.
Lambert, James, baker.
Lee, Thomas, carpenter.
Lynn, Robert, land surveyor and engineer.
McGregor, John, captain R. N.
McKenzie & Brothers, contractors.
Martindale, James, shoemaker.
Martindale, Jonathan, seaman.
Martindale, David, plasterer.
Martindale, James, stevedore.
Mirimachi, John, ship builder.
Orr, James, innkeeper.
Peck, John, mail courier.
Peel, John, tailor.
Sawyer, Rev. D., Wesleyan.
Sparling, Edward, house framer.
Spence, James, cooper.
Stevenson, Robert, seaman.
Thompson, Henry, farrier.
Walker, Thomas, waggonmaker.
Webster, William, shoemaker.
Webster, George, pilot.
Wilson, William, butcher.

SPENCERVILLE,

A Village situated on the South Nation River, in the Township of Edwardsburg, County of Grenville, C. W.—distant from Prescott, 11 miles—from Kemptville, 14 miles—stage fare to Prescott, 2s. 6d.—distance to Bytown, 50 miles—stage fare, 12s. 6d. Population about 250.

ALPHABETICAL LIST OF PROFESSIONS, TRADES, &c.

Adams, Edmund B., Spencerville hotel—travellers will find this a comfortable house and charges moderate.

Imrie, W. B., postmaster, and dealer in dry goods, groceries, hardware, crockery, drugs, medicines, pot and pearl ashes, &c.

Mills, William, shoemaker—3 miles from the village—boots and shoes of every description made to order, upon the lowest possible terms.

Shaver, George A., Exchange hotel and stage house for Bytown and Prescott—travellers will find a comfortable house, and conveyances are furnished when required.

Snyder & Millar, dealers in dry goods, groceries, hardware, crockery, pot and pearl ashes, &c.

Spencer, David, grist, oat, saw, fulling and carding mills.

Bennett, John, general store.
Brabner, Charles, tailor.
Bullard, W. B., Thomsonian doctor.
Davie, Rev. Michael, Episcopal Methodist.
English, William, shoemaker.
Fairbairn, Thomas, blacksmith.
Fairbairn, James, waggonmaker.
Geggie, Rev. James, Free Church.
Gibson, William, grist, oat and saw mill—3 miles from the village.
McDonald, John, waggonmaker.
Melville, Thomas, shoemaker.
Miller, John, blacksmith.
Mitchell, John, carpenter and builder.
Sandon, Duncan, tanner and shoemaker.
Sodden, Stephen, waggonmaker.
Tripp, Robert, cooper.

SPRINGFIELD, (1st.)

A Village situated in the Township of Toronto, County of York, C. W.—distant from Toronto, 15 miles—usual stage fare, 2s. 6d. Population about 150. Post Office known as "Credit P. O."

ALPHABETICAL LIST OF PROFESSIONS, TRADES, &c.

Magrath, James, jun., postmaster, notary public, insurance agent and storekeeper.

Andrew, John, carpenter.
Axford, William, waggonmaker.
Blain, John, saw mill.
Cushman, Mrs., innkeeper.
Craddock, ——, tailor.
Cameron, Donald, bailiff.
Dixie, Dr. B. W. B.
Ellis, R., chair factory.
Galbraith, W., shoemaker.
Gorwood, Edward, tailor.
Harrison, Hon. S. B., judge of division court.
Hawkings, John, blacksmith.
Hicky, Thomas, mason.
Huggins, O., school teacher.
Kendrick, John, carpenter.
Lancaster, John, cooper.
Loughran, Timothy, mason.
McCartney, Richard, shoemaker.
McCartney, W., innkeeper.
Magrath, Rev. J., Church of England.
Mayhew, John, carpenter.
Murphy, Michael, shoemaker.
Simpson, A., clerk of division court.
Taylor, E., innkeeper.
Turpel, John, carpenter.
Vannostrand, C., storekeeper and miller.
Wilson, John, blacksmith.
Woodruff, Ralph, blacksmith.
Woodring, George, plasterer.

SPRINGFIELD, (2nd.)

A Village situated in the Township of Brantford, and United Counties of Wentworth and Halton, C. W.—distant from Hamilton, 32 miles—from London, 52 miles—usual stage fare from Hamilton, 6s. 3d.—from London, 12s. 6d. Population, by census of 1850, 200.

ALPHABETICAL LIST OF PROFESSIONS, TRADES, &c.

Macpherson, James, Old Chequered Shed inn.
Miles, William, boot and shoe manufacturer, and leather dealer.
Mott, David, dealer in groceries, provisions, &c.
Perrin, Thomas, jun., general merchant.
Perrin & Son, general merchants, lumber dealers—flouring, saw, and cloth mills.

Collins, John, tailor.
Dutton, Joseph, boots and shoes.
Goodbow, P., saddler.
Griffin, N., waggonmaker.
Irwin, M., waggonmaker.
Johnson, F., innkeeper.
McIntosh, J., tailor.
Minney, D., blacksmith.

STANBRIDGE EAST,

A Village situated in the Township of Stanbridge, County of Missisquoi and District of Montreal, C. E.—distant from Stanstead, 50 miles—from St. Johns, 22 miles.

ALPHABETICAL LIST OF PROFESSIONS, TRADES, &c.

Allan, William, shoemaker.
Baker, Thomas, tanner and currier.
Baker & Chandler, general dealers.
Bates, Joseph, innkeeper.
Blinn, W. A., bailiff.
Burnham, Marryat, blacksmith.
Carrington, Levi, tinsmith.
Chandler, John, lumber merchant.
Comstock, William A., harnessmaker.
Cornell, Ebenezer, postmaster.
Cornell, Edwin, advocate.
Cornell, Z., & Son, general dealers.
Gordon, W. H., bailiff.
Harris, A. R., J. P.
Hildreth, R. F., M. D.
Jones, Rev. J., Church of England.
Martin, Ebenezer, J. P., tanner and currier.
Moore, Josiah, cabinetmaker.
Newell, Dawson, carriagemaker.
Odell, John A., general dealer.
Packhard, J. K., joiner.
Palmer, Ezra, joiner.

Palmer, Lyman, joiner.
Pierce & Baker, general dealers.
Rice, H. W., & Co., founders and machinists.
Roberts, J., shoemaker.
Rogers, Ira, blacksmith.
Scogel, James, millwright and J. P.
Strite, Lewis, innkeeper.
Swallow, Peter, shoemaker.
Whitman, H. U., J. P.
Wright, Elisha, mason.

STANSTEAD,

A Village situated in the Township and County of Stanstead, District of St. Francis, C. E.—distant from Sherbrooke, 35 miles—from St. Johns, 75 miles—and from Montreal, 100 miles—usual stage fare to Sherbrooke, 8s. 9d.—to St. Johns, 15s.—and to Montreal, 20s.

ALPHABETICAL LIST OF PROFESSIONS, TRADES, &c.

Butler, T. C., dealer in drugs, medicines, &c.--and agent for Cheney & Co's. express at the Line Store, Rock Island.

Colby, William B., tavern, hotel and boarding house keeper.

Woodman, A. F., tavern, hotel and general stage office keeper, Stanstead plain.

Allen, Stephen, shoemaker.
Amesden, T. A., harnessmaker.
Atwood, R., carriagemaker.
Baxter, Haskell & Co., general traders, Rock Island.
Borland, Rev. J., Wesleyan.
Breason, Joseph, surgeon.
Burns, J. C., blacksmith.
Chamberlain, Knight, & Co. general dealers, Stanstead plain.
Champeau, Rev. J. B., Roman Catholic.
Child, M., J. P.
Colby, M. F., M. D.
Dixon, Mathew, preventive officer of customs.
Foster & Co., general dealers, Rock Island.
Gilman & Holmes, general traders, Rock Island.
Hall, Rev. R. V., Congregationalist.
Horne, Francis, shoemaker.
Hubbard & Bell, general dealers.
Hubbard, B. F., postmaster.
Judd, Francis, general dealer—and agent for City Bank, Montreal.
Knight, A., & Co., general dealers.
Knight & Chamberlain, grist mill, Stanstead plain.
Kensall, S. G., tailor.
Lee, W. H., shoemaker.
Marcy, Teston, blacksmith.
McCaw, H. H., tinsmith, Stanstead plain.
Meigs, Dr. John, surgeon.
Mosire, John, blacksmith.
Parker, Miss, preparatory school.
Patton, Andrew, surveyer of customs.
Pierce, C., shoemaker.
Pierce, Horace, shoemaker.
Pomeroy, Q., grist and saw mills.
Richardson, C. A., clerk of circuit court, and registrar of the County of Stanstead.
Rogers, George, bailiff.
Snow, J. W., harnessmaker.
Spalding & Jones, general traders, Rock Island.
Stevenson, J. T., shoemaker, Rock Island.
Stone, Charles B., innkeeper, Rock Island.
Terrill, T. Lee, advocate.
Terrill, H. B., advocate,
Thompson, James, collector of customs.
Wood, W., tailor, Rock Island.
Wyman, T. W., watchmaker.
Young, Andrew, bailiff.

STEPHENSVILLE,

A Village situated in the Township of North Gower, County of Carleton, C. W.—distant from Prescott, 35 miles—from Kemptville, 15 miles. Population about 200.

ALPHABETICAL LIST OF PROFESSIONS, TRADES, &c.

Barrass, David, saw mills.
Beaman, William, waggonmaker.
Beaman, Uriah, waggonmaker.
Craig, Alexander, general store.
Gilbert, Enos, innkeeper.
Gilbert, Ira, blacksmith.
Griffith, Thomas, innkeeper.
Hartwell, Alex., general store and postmaster.
Johnston, James, grocer.
McEwen, Nadeb, blacksmith.
Pettigrew, William, tailor.
Wright, John, tanner and shoemaker.

STEWARTSTOWN,

A Village situated in the Township of Esquesing and County of Halton, C. W.—distant from Hamilton, 34 miles—from Toronto, 36 miles. Population about 350.

ALPHABETICAL LIST OF PROFESSIONS, TRADES, &c.

Appleby, William, general merchant.

Cross, David, tanner and boot and shoe factor.

Grant, Alexander, general merchant.

Jones, Neavens, cabinet and furniture manufacturer and agricultural implement maker.

Tracy, Richard, postmaster, general merchant, agent for the issue of marriage licenses and commissioner of Queen's bench.

YOUNG, J., union flouring mills and saw mill.
YOUNG, J., & BROTHER, general merchants, &c.

Black, H., watchmaker.
Cross, Alexander, carpenter.
Copelin, R., waggonmaker.
Fee, J., carpenter.
Fee, Mary, grocery.
Fitch, J., saddler.
Graham, John, miller and distiller, Silver creek.
Goodenough, J., general merchant, Silver creek.
Henry, J., tailor.
House, R., tinsmith.
Hood, J., cooper.
Hull, James, waggonmaker.
Jones, J., smith.
Minturn, A., carpenter.
Mackenzie, A., innkeeper.
Smith, George, cabinetmaker.
Thompson, H. B., innkeeper.
Young, W., tailor.

STONEBRIDGE, or *Petersburgh*,

A VILLAGE situated on the Welland Canal, in the Township of Humberstone, County of Welland, C. W. Population about 250.

ALPHABETICAL LIST OF PROFESSIONS, TRADES, &c.

Boyce, E., cabinetmaker.
Browne, Israel, temperance inn.
Clarke, Thomas, M. D.
Campbell, Robert, bridge tender.
Douthett, Henry, innkeeper.
Duffill, Captain John, R. N.
Ehroff, Christian, shoemaker.
Fairluck, Phillip, blacksmith.
Gordon, Robert, M. D.
Gibbons, Peter, general store.
Henry, John, M. D.
Haven, A. L., foundry.
House, Robert, innkeeper.
McCrea, John, general store.
McJuel, D., shoemaker.
Millinbey, William, general store.
Patterson, Robert, shoemaker.
Roder, G., blacksmith.
Schooley, Gilbert, cabinetmaker.
Tees, P., machinist and painter.
Thompson, John, coroner.
Thompson, John, tailor.
Yolkom, John C., tinsmith.
Uty, Frederick, waggonmaker.
Uty, John, waggonmaker.
Also 1 tannery and 1 blacksmith.

STONEY CREEK,

A VILLAGE situated in the Township of Saltfleet, County of Wentworth, C. W.—distant from Hamilton, 7 miles—usual stage fare, 1s.

ALPHABETICAL LIST OF PROFESSIONS, TRADES, &c.

FORSHEE, JAMES, hotelkeeper.
RITENBURG, DANIEL, general merchant.
STERA, HENRY, Canada House hotel.
WADDEL, ROBERT A., general merchant and produce dealer.
WILLIAMSON, D. & T., general merchants and post office.

Brown, Thomas P., M. D.
Carter, Thomas, grocery.
Grace, Edward, smith.
Hall, Henry, shoemaker.
Jones, John, shoemaker.
Jones, Stephen, saw mill.
Jennings, John, smith.
Lee, James, smith.
Miller, Samuel, M. D.
Nicol, William, tailor.
Rose, James, shoemaker.
Springstead, Steid, waggonmaker.
Turner, Henry, innkeeper.
Wright, Rev. David, Wesleyan.

STRATFORD,

A VILLAGE situated in the Townships of Ellice, N. and S. Easthope and Downie, County of Huron, C. W.—distant from Goderich, 45 miles—from Toronto, 110 miles—from London, 72 miles—usual stage fare to Goderich, 8s. 9d.—to Hamilton, 11s. 3d. Population about 300.

PUBLIC OFFICERS.

Mickle, A. F., postmaster.
Williams, R., clerk of division court.
Daly, J. C. W., issuer of marriage licenses—agent for Canada Company, and land agent.

AGENCIES OF ASSURANCE COMPANIES, BANKS, &c.

Daly, J. C. W., agent for bank of Upper Canada and Provincial Fire Insurance Company.
Mickle, A. F., agent for Equitable Fire Insurance Company.

ALPHABETICAL LIST OF PROFESSIONS, TRADES, &c.

BURNHAM, ALFRED, chemist and druggist—bleeding, cupping, toothdrawing, &c., carefully performed—dealer in paints, oils, varnish, dye stuffs, patent medicines, perfumery, &c.

HATCH, A. G., Stratford hotel and stagehouse—every attention paid to the comfort of travellers, at reasonable charges—good stabling and attentive hostlers.

IRWIN, WILLIAM, ashery.

JARVIS, P. R., general merchant, storekeeper and dealer in country produce.

LEE, W. C., general merchant—dealer in dry goods, groceries, hardware, drugs, paints, patent medicines, and manufacturer of pot ashes.

MAXWELL, J. W., general merchant, dealer in dry goods, groceries, hardware & crockery.

WILLIAMS, R., clerk of division court.

WOODS, PETER, Union hotel and stagehouse—every attention paid to the comfort of travellers—the house is replete with every convenience—good stabling and attentive hostlers.

Bell, Rev. William, Church of Scotland.
Brown, James, boot and shoemaker.
Case, Rev. G., Methodist.
Drew, Henry, cooper.
Durant, Rev. John, Congregationalist.
Fitzgerald, John, boot and shoemaker.
Hay, R. M., general merchant.
Hay, George, cabinetmaker.
Hickie, Rev. John, Church of England.
Hilton, G. A., tanner.
Hine, W. H., builder.
Hough, D., saddler and harnessmaker.
Hyde, John, general merchant.
Hyde, Dr. John, physician and surgeon.
Johnson, Robert, tailor.
Keays, Robert, boot and shoemaker.
Lizars, D. H., attorney at law.
McCuller, W. F., distiller, grist and saw mill.
Macaulay, James, innkeeper.
Macpherson, Rev. M., Free Church.
McGregor, Alexander, master of common school.
Mann, Mary, dressmaker & straw bonnetmaker.
Monteith, John, general merchant.
Orr, A. B., ironfounder.
Porter, Dr., physician and surgeon.
Rushmiller, W., distiller, carding machine and fulling mills.
Rust, James, waggonmaker and blacksmith.
Seegmiller, A., turner.
Stoney, Thomas, saddler and harnessmaker.
Vivian, J. P., brewer.
Williams, George, solicitor at law.
Waugh, Dr., physician and surgeon.

STRATHROY,

A VILLAGE situated in the Township of Adelaide, County of Middlesex, C. W.—distant from London, 24 miles—usual stage fare, 5s. Population about 100.

ALPHABETICAL LIST OF PROFESSIONS, TRADES, &c.

Black, J. & A., carpenters.
Clark, A., cooper.
Conrod, Admiral N., blacksmith.
Cook, Timothy, J. P.
Dill, Hiram, general merchant and innkeeper.
Frank, John, farmer and brickmaker.
Hildyard, William, teacher of common school.
Keefer, Jas., clerk of division court & postmaster.
Hood & McDougal, joiners.
Mortimer, Thomas, waggonmaker.
Page & Manson, general merchants.
Rapley, William, inspector of licenses.
Rymal, David, grist and saw mill, and carding machine proprietor.

STREETSVILLE,

A thriving VILLAGE situated in the Township of Toronto, County of York, C. W.—distant from Toronto, 24 miles—usual stage fare, 2s. 6d. Population about 1000.

ALPHABETICAL LIST OF PROFESSIONS, TRADES, &c.

MCMASTER, JOHN, general merchant and storekeeper.

BARBER & BROTHERS, saw mill and woollen factory.

BARNHART, J., M. D., chemist and druggist.

STREETSVILLE REVIEW, weekly paper, S. J. Barnhart, publisher, and J. P.

Anderson, James, shoemaker.
Armslow, Robert, shoemaker
Barnhart, J., sen., notary public.
Barnhart & Brothers, general merchants.
Barnhart, S. J., printing office.
Blackstock, Rev. William, Wesleyan.
Bamford, John, & Co., carpenters.
Batice, John, blacksmith.
Beatty, H., grist mill.
Beatty, Helen, Credit mills.
Bennett, Josiah, blacksmith.
Campbell, C., general store.
Casler, Hiram, woollen factory.
Casler, Solomon, carpenter.
Casler, Michael, carpenter.
Cathcart, John, cooper.

Chambers, John, baker.
Collins, Barnet, earthenware factory.
Congdon, William, mason.
Connor, Francis, shoemaker.
Crow, James, painter.
Crumbie, J., M. D.
Cuthbert, Richard, general store.
Davidson, Miss, milliner.
Davidson, James, mason.
Davis, Rev. J., school teacher.
Deadey, Martin, sen., tailor.
Deadey, Martin, jun., tailor and temperance inn.
Delany, Robert, weaver.
Delany, John, weaver.
Dew, John, brickmaker.
Eakins, John, carpenter.
Earls, William, shoemaker.
Edwards, Thomas, baker and cooper.
Embleton, J., township clerk, and land agent.
Folwell, C., saw mill.
Gardner, William, mason.
Glendinning, James, carpenter.
Graham, William, cooper.
Grun & McBride, saw mill.
Gradon, W., & Son, masons and shoe store.
Goader, Joseph, weaver.
Hall, James, mason.
Hawkins, George, auctioneer, &c.
Elliott, James, innkeeper.
Herron, William, carpenter.
Holborn, W., millwright.
Hollywell, S. O., saw and grist mills.
Hopkins, James, cooper.
Howard, George, blacksmith.
Hugill, J., & Son, carpenters.
Hutchinson, John, blacksmith.
Hyde, J. C., grist and saw mills, and general store.
Jermain, William, cooper.
Kerr, Wm., & Brothers, chair factory.
Kerr, Henry, painter.
Kerney, John, shoemaker.
Leslie, R., carpenter.
Lesslar, Ira, carpenter.
Lewis, Richard, blacksmith.
Lewis, J., mail contractor.
Lightheart, S., cooper.
Loxier, Oliver, mason.
Marshall, John, tailor.
McDonald, Michael, tailor.
McElravey, G., mason.
M'George, Rev. J. R., Church of England.
McIntyre, John, waggonmaker.
M'Kinnon, N., general store.
Miller, John, butcher.
Morley, B. S., weaver.
O'Neil, T., school teacher.
Park, John, carpenter.
Paterson, Thomas, general store, and J. P.
Paterson, W. H., postmaster, and general store.
Pattesler, John, tailor.
Porter, Alexander, shoemaker.
Powers, John, carpenter.
Price, W. B., school teacher,
Price, S., township councillor.
Pymer, Robert, brickmaker.
Ramsay, Robert, innkeeper.
Romain, C. E., deputy town reeve.
Ryan, James T., shoemaker.
Sheridan, William, blacksmith.
Simpson, Adam, clerk of division court.
Size, John, shoemaker.
Stephens, R., innkeeper.
Sterling, John, butcher.
Sterling, James, carpenter.
Street, John, tannery and saw mill.
Switzer, B., general store & township councillor.
Symonds & Son, grist mill.
Thomson, Col., town reeve.
Thomson, W., town treasurer.
Thompson, James, watchmaker.
Tucker, George, cooper.
Ure, Rev. Mr., Free Church.
Voine, William, carpenter.
Weir, Miss, milliner.
Wright, J., township councillor.
York, Robert, school teacher.

TOWNSHIP COUNCIL--Col. W. Thompson, reeve; C. E. Romain, deputy reeve; B. Switzer, J. Wright, S. Price; W. Thompson, treasurer.

ST. ADELE, or *Abercrombie*,

A VILLAGE and Township situated in the County of Two Mountains, C. E.—distant from Montreal, 40 miles. Population about 560.

ALPHABETICAL LIST OF PROFESSIONS, TRADES, &c.

Biroleau dit Lafleur, general store.
Morin, Captain Louis.
Marier, Adolphe, miller.

ST. AIMÉ.

The VILLAGE and PARISH of St. Aimé are situated in the Seigniory of Massue, County of Richelieu, C.E.—distant from Montreal, 51 miles—usual steamboat fare to Sorel, 5s. Population about 3489.

ALPHABETICAL LIST OF PROFESSIONS, TRADES, &c.

Archambault, Siméon, wheelwright.
Archambault, Ambroise, shoemaker.
Bibaud, Hyacinthe, wheelwright.
Bourgeois, Louis, wheelwright.
Bourke, François, wheelwright.
Cartier, Dr. Sylvester.
Cadieux, Dr. Pantaléon.
Davis, Louis, wheelwright.
Davis, Michel, wheelwright.
Delisle, Jacques, general dealer.
Dubois, François, general dealer.
Durocher, Gédéon, notary.
Dupras, Rev. Uladin, Roman Catholic
Dupré, Emmanuel.
Féyaut, Benjamin, temperance inn.
Gendron, Louis, shoemaker.
Girard, Louis, wheelwright.
Girard, François, wheelwright.

Gélinas, Pierre, notary and postmaster.
Labatte, Alphonse, shoemaker.
Lacroix, Auguste, baker.
Lapolice, Joseph, carver.
Lavallée, ——, general store.
Lebrin, Jean B., shoemaker.
Lecour, Rev. Edward, Roman Catholic.
Martinbault, Michel, wheelwright.
Milette, Bénoni, carver.
Paquet, Jean, wheelwright.
Pepin, Victor, shoemaker.
Richard, Antoine, wheelwright.
Vigent, Pierre, general dealer.

ST. ALPHONSE,

A small VILLAGE situated in the County of Leinster, C. E.—distant from Montreal, 46 miles.

ALPHABETICAL LIST OF PROFESSIONS, TRADES, &c.

Benny, James, saw mill.
Bruyère, Urgèle, grist and saw mills.
Langlois, dit Lachapelle, ——, saw mill.
Maréchal, Rev. L. A. D., Roman Catholic.

ST. AMBROISE DE KILDARE,

A VILLAGE situated in the Township of Kildare, County of Leinster, C. E.—distant from Montreal, 55 miles. Population of Township about 1200.

ALPHABETICAL LIST OF PROFESSIONS, TRADES, &c.

Bourgeois, Jules, N. P., clerk of court of small causes.
Daly, Henry, commissioner of small causes and J. P.
Duhaut, Jacques, M. D.
Dupereault, François X., general store.
Généreux, Joseph, general store.
Giroux, Rev. J., Roman Catholic.
Grandchamp, Narcisse, commissioner of small causes.

ST. ANDRÉ,

A VILLAGE and PARISH situated on the River St. Lawrence, in the County of Kamouraska, C.E.—distant below Quebec, 101 miles. Population about 2900.

ALPHABETICAL LIST OF PROFESSIONS, TRADES, &c.

Dionne, Pierre, general store.
Doucet, Rev. Narcisse, Roman Catholic.
Dumont, Paul, boarding house.
Fraser, Alexander, notary public, and agent for the seigniory.
Gagnon, Louis, general store.
Lapointe, Flavien, general store.
Lévasseur, Jérémie, general store.
Marquis, Widow Pierre Canac, general store.
Marquis, Pierre Canac, general store.
Michaud, Thomas, notary public.
Michaud, Edouard, notary public, and clerk of the commissioners' court.
Ouellette, André, general store.
Ouellette, François, miller.
Perron, Louis Benoit, commissioner of the court of small causes.
Pinet, Louis, millowner.
St. Pierre, Germain, general store.
Sirois, Hypolite, commissioner of the court of small causes.
Tremblay, Joseph, boarding house.

ST. ANDREWS,

A VILLAGE situated on the North River, or Rivière du Nord, in the Seigniory of Argenteuil, within 3 miles of the River Ottawa—distant from Montreal, 45 miles—usual stage fare in winter, 10s.—usual steamboat fare in summer to Presque Isle or Carillon, 3 miles distant, deck, 3s. 9d., cabin, 6s. 3d. Population, by the census of 1850, 1103.

ALPHABETICAL LIST OF PROFESSIONS, TRADES, &c.

BEATTIE, DAVID, innkeeper, livery stables and stage house. Horses and carriages for hire.
DAVIS, NELSON, farmer and millowner.
DELARONDE, GASPARD T., notary public.
FARISH, FRANK, dealer in dry goods, groceries, hardware, and general merchandise.
JOHNSON, COLONEL CHARLES C., seignior of Argenteuil.
MCNAUGHTON, DUNCAN, agent for the seigniory of Argenteuil.
MCLEOD, MALCOLM, advocate.

Abbott, Rev. William, Church of England.
Bain, Rev. Thomas, Congregationalist.
Benedict, George, carriagemaker.
Bernier, Rev. S. A., Roman Catholic.
Black, John, carriagemaker.
Black, John, cabinetmaker.
Boyd, James, boots and shoes.
Canada Life Assurance Co., F. Farish, agent.
Chapman, Henry, auctioneer.
Clark, Leonard, fulling and carding mills.
Coursol, Gédéon, notary public.
Davis, Moses, notary public.

Davis, T. & G. W., tanners and leather dealers.
DeHertel, Daniel, county registrar.
Delany, John, blacksmith.
Dempsey, Rev. ——, Baptist.
Dewar & Fraser, general store.
Fenwick, Dr., physician and surgeon.
Fenner, Thomas, boots and shoes.
Forbes, Charles, jun., notary public.
Gareau, E. V., general store.
Gibeault, Etienne, innkeeper and saw mill.
Giles, Henry, saddler and harnessmaker.
Harrington, Eric, general store.
Henderson, Dr., physician and surgeon.
Henderson, Rev. A., United Presbyterian.
Henry, A., chairmaker.
Howard, Dr., physician and surgeon.
Hutchison, James, baker.
Labelle, Paul, blacksmith.
Labelle, Joseph, baker.
Laliberté, Pascal, chairmaker.
Lee, Daniel V., boots and shoes.
McArthur, A. F., postmaster.
McMartin, Finlay, general store and assistant postmaster.
Macdonald, A., notary public.
Macdonald, Ronald, innkeeper.
Marshall, Joseph, boots and shoes.
Meyrand, Dr., physician and surgeon.
Milligan, John W., carriagemaker.
Ogdensburg Mutual Fire Insurance Company, C. Benedict, J. P., agent.
Palliser, Joseph, white and blacksmith.
Parker, John, boots and shoes.
Robertson, Dr., physician and surgeon.
Rodden, Homer, carriagemaker.
Sharpe, George G., general store.
Simpson, Robert J. P., leather manufacturer.
Smith, Thomas, white and blacksmith.
Stafford, Samuel, boots and shoes.
Stackhouse, John, chairmaker.
Stewart, Hugh, tinsmith.
Sutherland, Daniel, tailor.
Wainwright, John, J. P.
Wales, Charles, general store.
Walker, Adam, model school.
Wanless, Thomas, boots and shoes.
Webster, Peter, tailor and innkeeper.
Wilson, William, tailor and furrier.
H. F. A. McArthur and Edward Jones, jun., municipal councillors.

ST. ANICET,

A Village situated in the Township of Godmanchester, County of Beauharnois, C. E.—distant from Montreal, 68 miles—usual stage fare, 12s. 6d.—usual steamboat fare, 3s. 9d. Population about 350.

ALPHABETICAL LIST OF PROFESSIONS, TRADES, &c.

Masson, Dr. L. H., general merchant, wharfinger, and agent for steamboats—constantly on hand from 1000 to 3000 cords of steamboat fire wood at 5s. per cord.

Corson, Thomas, dealer in groceries, provisions, dry goods, hardware, grain and other produce.

Wattier, Joseph Ephraim, temperance hotel.

Aussem, John H., J. P.
Barrett, Patrick, J. P.
Bouthillier, Michel, clerk commissioners' court.
Casa, Antoine, innkeeper.
Casa, Joseph & Alexis, proprietors of barges.
Choquette, Louis, sen., joiner and contractor.
Choquette, Louis, blacksmith.
Currin, Michael, shoemaker.
Dumesnil, George Hyacinthe, notary.
Dupuis, Major, commissioner of small causes.
Dupuis, Norbert, farrier.
Fortune, Dr., physician and surgeon.
Gould, William, commissioner small causes.
Marion, Antoine, general store.
McBean, D., innkeeper.
McDonald, Alexander, general store.
McDonald, Donald, blacksmith.
McDonald, John, advocate, J. P., and commissioner small causes.
Millins, William, shoemaker.
Poirier, Rev. Isidore, Roman Catholic.

ST. ANN'S, (C. E.,)

A Village of the Island of Montreal, situated in the Parish of St. Ann's, Bout de L'Isle—distant from Montreal, 24 miles—usual stage fare, 7s. 6d. Population about 250.

ALPHABETICAL LIST OF PROFESSIONS, TRADES, &c.

Sauve, Thomas, stage house and hotel—travellers or permanent boarders will find good accommodations and reasonable charges at this place.

Barret, ——, lock-keeper on canal and collector of tolls.
Caron, Antoine, carpenter and builder.
Chantal, John, carpenter and builder.
Dubrule, André, general store and carpenter and builder.
Grenier, Joseph, shoemaker.
Jones, Edward, grist and carding mills.
Larivée, Joseph, shoemaker.
McNaughton, Edward, general store and postmaster.
Mason, Dr., physician and surgeon.
Neyron, Rev. R., Roman Catholic.
Normandeau, Joseph, sen., blacksmith.
Normandeau, Joseph, jun., blacksmith.
Petit dit Lamarche, Léon, shoemaker.
Pilon, Joseph, general store.
Poirier, Frs., blacksmith.
Sauvé, Louis, tannery.
Trottier, René, carpenter and builder.
Trottier, Frs., blacksmith.
Vinet dit Larant, Jacques, general store.

ST. ANNE'S, (C. W.)

A VILLAGE situated in the Township of Nelson, County of Halton, C. W.—usual stage fare to Hamilton, 3s. 9d. Population about 200.

ALPHABETICAL LIST OF PROFESSIONS, TRADES, &c.

Bill, Dr., physician and surgeon.
Bunton, W., innkeeper.
Crooks, George J., saw mill.
Gilligan, John, saddler.
Haddow, Robert, saddler.
Harrison, H., blacksmith and waggonmaker.
McGill, A., boot and shoemaker.
Morrison, J., smith and waggonmaker.
Morrison, John, weaver.
O'Reilly, Hamilton, barrister at law.
Sykes, J., clothier and fuller.
Tuple, ——, general store.
Tufford, E., innkeeper.

ST. ANNE DE LA PÉRADE,

A VILLAGE situated on the River St. Anne, in the County of Port Neuf, C. E.—distant from Quebec, 57 miles. Population of the parish about 1600.

ALPHABETICAL LIST OF PROFESSIONS, TRADES, &c.

Brien, Rev. Michel, Roman Catholic.
Bochet, Amable, J. P., land surveyor.
Carter, Henry, M. D.
Charest, Major Antoine.
Dury, Captain Louis, notary public, and agent for the seigniory.
Garneau, Jean Baptiste, M. D.
Gagnon, Ignace, millowner.
Lafléche, Captain Louis.
Lafleur, David, J. P.
Lanouette, Lieutenant Colonel Joseph.
Mégrette, O., boarding house and stage house.
Marcotte, François, general store.
Marcotte, Olivier, miller.
Mayrand, Pierre, general store.
Méthot, Joseph Onézime, general store, postmaster, steam and card millowner.
Ross, George, commissioner of small causes.
Ross, Jones, clerk of commissioners' court.
Trudel, Augustin, notary public.

ST. ANNE DE LA POCATIERE,

A VILLAGE situated on the south shore of the River St. Lawrence, in the County of Kamouraska, C. E., 75 miles below Quebec. The Village is very beautifully situated, and there is a college here, one of the most extensive in Lower Canada, at which about 150 pupils are usually pursuing their studies. Population of the Village and Parish about 2800.

ALPHABETICAL LIST OF PROFESSIONS, TRADES, &c.

Audet, Théophile, miller.
Audet, Nicolas, flour and saw mills.
Bourret, Rev. L. A., Roman Catholic.
Cazeau, Capt. Jean F.
Deguise, Florence, notary, agent crown lands, and clerk of commissioners' court.
Dion, Abraham, boarding-house.
Dionne, Hon. A., seignior, mill owner, and J. P.
Dubé, Col. Vincent, J. P.
Garon, Valance, general store.
Gosselin, Charles, general store.
Guy, Prince, boarding house.
Marquis, David Solime, M. D., postmaster, J. P., and commissioner of small causes.
Martineau, Capt. Augustin, general store, mill owner, and J. P.
Levesque, Cyprien, general store.
Martineau, Major Ovide P. N., J. P., and mill owner.
Miville, Capt. François, commissioner of superior court.
Moreau, François Luc, N. P.
Ouellette, Capt. Jean Baptiste.
Ouellette, Edouard, general store.
Ouellette, Capt. Anselme.
Peltier, Capt. Germain.
Peltier, Capt. Jean Marie.
Potvin, Capt. Hyacinthe.
Piuze, Rémi, N. P.
Richard, François, general store.
Sirois, Pierre, commissioner of small causes.
Trebert, Charles, miller.

ST. ANNE DES PLAINES,

A VILLAGE situated in the Seigniory and County of Terrebonne, C. E.—distant from Montreal, 26 miles. Population of the parish about 1550.

ALPHABETICAL LIST OF PROFESSIONS, TRADES, &c.

Bouc, Captain L.
Champoux, Rev. M., Roman Catholic.
Désaulniers, L., notary public.
Granger, Hector, general store.
Huberdeau, S., commissioner of the court of small causes.
Limoges, H., J. P., and commissioner of the court of small causes.
Prevost, Mrs., general store.

ST. ANNE D'YAMACHICHE,

A VILLAGE situated on the River Machiche, in the Seigniory of Grosbois, County of St. Maurice, C. E.—distant from Montreal, 75 miles. Population of the parish about 5000.

ALPHABETICAL LIST OF PROFESSIONS, TRADES, &c.

Bellemare, Paul, boarding house.
Bellefeuille, François Antoine Rivard, notary public.
Beauchemin, Hyacinthe, M. D.
Bellemare, Captain Jacques.
Craik, André, miller and general store.
Charbonneau, Captain François.
Désaulniers, Lieut. Col. François Lesieur, mayor and J. P.
Désaulniers, Louis Léon Lesieur, M. D.
Dumoulin, Rev. Sévère Joseph Nicolet, Roman Catholic.
Duplessis, Captain Joseph.
Daveluy dit La Rose, Adolphus, general store.
Dupont, Charles, general store.
Gadioux dit St. Louis, Captain Antoine, mill-owner.
Gélinas, Jean, boarding house.
Gélinas, Joseph, J. P.
Gélinas, Louis, commissioner of the court of small causes.
Gélinas, Raphael, general store.
Hart, Aaron, general store.
Héroux, Louis, boarding house.
Héroux, Major Calixte.
Hubert, Petrus, notary public, clerk of the small causes' court, and agent for the seigniory.
Laserte, Eli, M. D.
Laserte, Joseph, J. P.
Laserte, Captain Pierre.
Lajoie, Captain Antoine Gérin.
Lesieur, Olivier, stage house station.
Marcotte, Captain Michel.
Milette, Captain Alexis.
Milot, Frédéric Evariste, notary public.
Pagé, François, miller.
Richer, Modeste, postmaster, general store, and commissioner of the court of small causes.

ST. ANNE DU NORD,

A VILLAGE and PARISH situated on the north shore of the River St. Lawrence, county of Montmorenci, C. E.—distant from Quebec. 18 miles. Population about 900.

ALPHABETICAL LIST OF PROFESSIONS, TRADES, &c.

Bacon, Etienne, dry goods and groceries.
Boivin, Charles, saw mill.
Cloutier, Jean, saw mill.
Fortier, George, dry goods and groceries.
Fortin, Narcisse, saw mill.
Gariepy, Rev. P., Roman Catholic.
Goulet, Edouard, provision store.
Gravel, Neré, physician and surgeon.
Mercier, Casimir, dry goods and groceries.
Morel, François, dry goods and groceries.
Paré, François, dry goods and groceries.
Rauvoyze, Louis, notary.
Toussaint, Miss Henriette, school teacher.
Seminary of Quebec, Seigniors.
Vallée, Angelique, school teacher.
Inspectors of roads—Ignace Caron and Pierre Charland.
Pathmasters—Joseph Sylvain, Ignace Giguere, Olivier Gravel, and Jean Mathieu.
Inspectors of fences and ditches—Jean St. Hilaire, Louis Racine, and Joseph Simard.
Municipal Councillors—Augustin Caron, president; Olivier Gagnon, Jerome Simard, Etienne Simard, and Pierre Blouin.

ST. ANSELME,

A VILLAGE situated in the Seigniory of Launière, County of Bellechasse, C. E.—distant from Quebec, 18 miles.

ALPHABETICAL LIST OF PROFESSIONS, TRADES, &c.

LAROCHELLE, ANSELME, iron foundry, woollen and cotton factory, engineering and mill-wright works.

Audet dit Lapointe, Augustin, general store.
Audet dit Lapointe Jean B., general store.
Bélanger, Joseph, C., notary and clerk commissioners' court.
Bernier, Rev. Jean B., Roman Catholic.
Gendron dit Larochelle, Siméon, foundry, and commissioner of small causes.

ST. ANTOINE.

The VILLAGE and PARISH of St. Antoine are situated in the Seigniory of Contrecœur, County of Verchères, C. E.—distant from Montreal, 35 miles—usual steamboat fare, 5s. Population about 2300.

ALPHABETICAL LIST OF PROFESSIONS, TRADES, &c.

Archambault, Dr. R.
Bissonette, Basil, shoemaker.
Cartier, A. C., notary.
Cartier, Narcisse, general dealer.
Charbonneau, Alexander, shoemaker.
Cusson, Rev. Michel, Roman Catholic.
Gauthier, T., notary.
Gauthier, Eugène, blacksmith.
Giard, Etienne, blacksmith.
Gladu, Victor, notary.
Lapierre, Henry, general dealer.
Lapierre, Dr., physician and surgeon.
Lusignan, Jean, general dealer.
Rolland, Léon, shoemaker.
St. Jacques, Antoine, wheelwright.

ST. ANTOINE DE TILLY,

A VILLAGE and PARISH situated on the River St. Lawrence, in the Seigniory de Tilly, County of Lotbinière, C. E.—distant from Quebec, 24 miles. Population about 2900.

ALPHABETICAL LIST OF PROFESSIONS, TRADES, &c.

Béland, Rev. Pierre, Roman Catholic.
Bergeron, Augustin, wharfinger.
Bourret, Barthelemi, miller.
Bergeron, François Xavier, commissioner of small causes.
Dionne, Charles Ferdinand, commissioner of small causes.
Germain, Hildebert, postmaster.
King, Charles, J. P. and mill owner.
Lambert, Captain Charles.
Larue, Edmond, notary public.
Lefebvre, Lazare, notary public, clerk of commissioners' court and agent for the seigniory of Gaspé and Ste. Croix.
Martineau, Joseph, general store.
Marchand, Louis, general store.
Massé, Pierre, mill owner.
Méthot, Captain Joseph, mill owner and J. P.
Noël, Major Léon, seignior and mill owner.
Noël, Captain Rémi Séraphin, registrar of the county of Lotbinière and J. P.
Pilet, Miss Lucie, general store.

ST. AUGUSTIN *de Montréal*,

A VILLAGE situated in the County of Two Mountains, C. E.—distant from St. Eustache, 6 miles—from Montreal, 27 miles.

ALPHABETICAL LIST OF PROFESSIONS, TRADES, &c.

Crevier, Rev., Roman Catholic.
Champagne, C., innkeeper.
Labelle, M., notary public.
Mignault, Mr., M. D.
McKay, Augustus, dry goods store.
Prevost, Mad., dry goods store.
Paquette, M., notary public.

ST. AUGUSTIN *de Québec*,

A VILLAGE situated in the Seigniory of Demauré, County of Port Neuf, C. E.—distant from Quebec, 14 miles. Population of the Parish about 1560.

ALPHABETICAL LIST OF PROFESSIONS, TRADES, &c.

Bourbeau, Captain Augustin.
Brunet, Théophile, boardinghouse.
Côté, Ambroise, J. P.
Constantin, Edouard, general store.
Drolet, Captain Fabien.
Gaboury, Augustin, boardinghouse.
Larue, Proxelle, M. D.
Millette, Augustin, Roman Catholic.
Mercure, Pierre, general store.
Martel, Louis, general store.
Rochette, Captain Jean Baptiste.
Rochette, Jean, general store.
Scott, Michael, miller.
Watters, Daniel, notary public.

ST. BARNABÉ,

A VILLAGE and Seigniory situated in the rear of St. Anne d'Yamachiche, at a distance of six miles, in the County of St. Maurice, C. E. Population about 1000.

ALPHABETICAL LIST OF PROFESSIONS, TRADES, &c.

Bellemare, Luc, J. P.
Boucher, Léger, notary public and clerk of court of small causes.
Bouchard, Léandre, miller.
Bournival, Joseph, millowner.
Gélinas, Antoine, J. P.
Godin, Captain Joseph, J. P. and commissioner of court of small causes.
Gélinas, Captain Luc, commissioner of court of small causes.
McAulay, Samuel, millowner, J. P. and commissioner of court of small causes.

ST. BARTHELEMI,

A VILLAGE situated in the Seigniory of St. Cuthbert, County of Berthier, C. E—distant from Montreal, 56 miles,—from Berthier, 6 miles. Population of the parish about 2000.

ALPHABETICAL LIST OF PROFESSIONS, TRADES, &c.

Allard, Isidore, boardinghouse.
Allard, Maxime, miller.
Brissette, Pierre, millowner.
Côté, Félix, M. D.
Fauteux, Captain Isaïe, postmaster and J. P.
Farli, Captain Antoine.
Gauthier, Major Amable, J. P. and commissioner of small causes.
Hamelin, Edward, general store, millowner, and commissioner of small causes.
Jeaques, Captain Hyacinthe.
Lépine, Norbert, millowner.
Papineau, Rev. Toussaint Victor, Roman Catholic.
Pellant, Narcisse, general store.
Rouleau, François, notary public, and clerk of court of small causes.
Tranchemontagne, Captain Joseph.

ST. BENOIT,

A VILLAGE situated in the Seigniory of the Lake of Two Mountains, County of Two Mountains, C.E. —distant from Montreal, 36 miles.

ALPHABETICAL LIST OF PROFESSIONS, TRADES, &c.

DUMOUCHELLE, Lieut. Col. LEANDRE, M. D., and J. P.

Beaubien, Captain Joseph.
Bertrand, Captain H.
Brazeau, Paul, innkeeper.
Brazeau, Cyrile, innkeeper.
Desrivières, Beaubien, notary public.
Dubrule, Et., general store.
Franche, Captain F.
Fortier, Joseph, innkeeper.
Girouard, J. J., notary public.
Garnerd, ——, M. D.
Groux, Rev. Mr., Roman Catholic.
Inglis, Captain William.
Labelle, M., dry goods store.
Lemaire, F. H., major and postmaster.
Labrosse, Captain A.
Léveillé, A., miller.
Lévesque, Charles, advocate.
Masson, Damien, general store.
Richer, Captain J. B., and general store.
Sauvé, Captain Joseph.
Watts, Captain James, mayor and general store.

ST. BRIDGET,

The VILLAGE and PARISH of St. Bridget, are situated in the Seigniory of Ste. Marie de Monnoir, County of Rouville, C. E.—distant from Montreal, 40 miles. Population about 1500.

ALPHABETICAL LIST OF PROFESSIONS, TRADES, &c.

Bourdon, Louis, wheelwright.
Callagan, James, general dealer.
Cannon, Denis, shoemaker.
Catudal, Isidore, shoemaker.
Drogne, François, wheelwright.
Goyet, Benoit, innkeeper.
Meunier, Mathias,
Perrault, Rev. Mr., Roman Catholic.
Purdy, John, tailor.
Whitefield, George, general dealer.

ST. CASIMIRE,

A VILLAGE and PARISH situated on the River Ste. Anne, in the County of Port Neuf, C. E.—distant from Ste. Anne de la Pérade, 9 miles. Population about 650.

ALPHABETICAL LIST OF PROFESSIONS, TRADES, &c.

Demers, Wilbrod, millowner.
Douth, François, general store.
Larouche, Rev. Thomas, Roman Catholic.
Langlois, Captain Olivier.
Méthot, Onésime, general store.
Morin, Captain Edouard, notary public.

ST. CATHERINES, (C. W.)

A flourishing TOWN situated on the Welland Canal, in the Township of Grantham, County of Lincoln, C. W.—from the favorable situation of the Town, it has become the centre of a large and rapidly increasing business, which will doubtless continue to be progressive—distant from Hamilton, 35 miles—from Niagara, 12 miles—from Toronto, by water, 41 miles—usual steamboat fare from Toronto, 7s. 6d. —usual steamboat fare from Hamilton to Port Dalhousie, 6s. 3d.—usual stage fare from Hamilton to St. Catherines, 8s. 9d.—usual stage fare to Niagara, 2s. 6d.—stage fare from Port Dalhousie, 1s. 3d. Population about 4000.

TOWN COUNCIL.

E. W. Stephenson, mayor.
COUNCILLORS—Wm. Eccles, Louis Shickelune, William Merritt, Chauncy Yale, Calvin Phelps, John Page, Patrick Murren.
John Foley, C. T. E.
Thomas Helliwell, treasurer.

PUBLIC OFFICERS.

MERRITT, J. P., postmaster.
COPELAND, W. L., deputy postmaster.
CLARK, JOHN, collector of customs.
LAMB, JAMES, surveyor of customs.
Raymond, Freeman, coroner.
Burns, Thomas, clerk district council.
Woodruff, S., superintendent, Welland Canal.

Leslie, Lewis J., draughtsman, Welland canal office.
Callaghan, John, clerk, Welland canal office.

AGENCIES OF ASSURANCE COMPANIES, BANKS, &c.

Ætna Fire and Life Assurance Company, Curtis Haynes, agent, Queen st.
Bank of Montreal, Henry Mittleberger, agent, St. Paul st.
Bank of Upper Canada, Thomas L. Helliwell, agent, St. Paul st.
British America, Fire, Life and Marine Assurance Company, George Rykert, agent, St. Paul st.
Canada Life Assurance Company, H. Slate, agent, St. Paul st.
Colonial Life Assurance Company, George Rykert, agent, St. Paul st.
Commercial Bank, M. D., George Rykert, agent, St. Paul st.
County Mutual Life Assurance Company, Curtis Haynes, agent, Queen st.
Mechanics Benefit Association, Curtis Haynes, agent, Queen st.
Merchants Mutual Insurance Company of Buffalo, Calvin Phelps, agent, Geneva st.
National Loan Fund Life, and Equitable Assurance Companies, agent,
Niagara District Mutual Insurance Company, Henry Mittleberger, president; James R. Boyd, secretary and treasurer; Lachlan Bell, general agent, St. Paul st.
New York Life Insurance Company, A. St. John, agent.
North Western Insurance Company of New York, Calvin Phelps, agent, Geneva st.
Orleans Fire and Marine Insurance Company, Curtis Haynes, agent, Queen st.
Protection Fire and Marine Insurance Company, Curtis Haynes, agent, Queen st.
St. Catherines Building Society, George Rykert, president; Hiram Slate, secretary and treasurer, St. Paul st.
St. Catherines Reading Room, William Gibbons, librarian, Ontario st.
Toronto, Hamilton, St. Catherines and Buffalo Telegraph, J. R. Boyd, agent, St. Paul st.

ALPHABETICAL LIST OF PROFESSIONS, TRADES, &c.

American Hotel and General Stage House, Thomas Brown, St. Paul st.
Atkinson, William, saddler and harnessmaker, opposite Merritt's stone block, St. Paul st.—a superior stock of saddlery and harness, made of the best materials always on hand, at moderate prices.
Barker, James, dealer in staple and fancy dry goods, merchant tailor, and ready made clothing, &c., St. Paul st.
Barr, William, jun., dealer in dry goods, groceries, clothing, cutlery, fancy goods, &c. St. Paul st.—clothing made to order.
Beadle, Dr. C., St. Catherines Nursery, Niagara road.
Benson, James R., & Co., wholesale and retail importers of shelf and heavy hardware, both British and American, St. Paul st.
Bluntach, James, & Co., importers and dealers in staple and fancy dry goods, gloves, hosiery, &c., Ontario st.
Boomer, Brothers & Co., dealers in dry goods, groceries, liquors, hardware, ship chandlery, room papers, &c., St. Paul st.
Brown, George, Royal Exchange hotel, corner of St. Paul and William sts.
Buntin & Harvey, tanners and leather merchants, and soap and candle agency, St. Paul st.
Burns, Thomas, barrister and attorney at law, St. Paul st.
Callaghan, Hiram, marble factory, William st.
Chapman, Thomas, merchant tailor, corner of St. Paul and Ontario sts.—executes all orders in his line of business, with neatness and punctuality, upon reasonable terms for cash.
Chase, William C., chemist and druggist, St. Paul st. See card.
Chisholm, (W. A.,) & Minor, planing mills, on the canal.
Chisholm & Minor, lumber yard, on the canal.
Commercial Bank, Midland District, George Rykert, agent, St. Paul st.
Cougle, Peter, merchant tailor Ontario st.—keeps always on hand or makes to order clothing of every description, which is manufactured in the best style of workmanship and at moderate prices.

CONNER, FRANCIS, boot and shoe store, St. Paul st.—a good stock of every article in the line constantly on hand, at reasonable prices.

COPELAND, W. L., deputy postmaster, bookseller, stationer, hat manufacturer and furrier, Ontario st.

DADSON, STEPHEN, hatter and furrier, St. Paul st.

DAVIS, WILLIAM, dealer in groceries, provisions, china and glass, St. Paul st.

DAY, LEWIS, boot and shoe manufacturer, St. Paul st.

DITTRICK, GEORGE, St. Catherines house, Ontario st.—general stage house for Hamilton, Dunnville, Chippawa, Queenston and Port Dalhousie. See card.

DOLBEER, JOHN, dealer in leather, boots, shoes, findings groceries, looking-glasses and toys, No. 8 Yale's block, St. Paul st.—agent for the sale of Comstock's medicines, and india rubber goods.

ECCLES, & LAWDER, barristers and attornies at law, St. Paul st.

FITZGERALD, R. L., dealer in dry goods, groceries, and fancy goods, St. Paul st.

HELLIWELL, THOMAS L., agent for Bank of Upper Canada, St. Paul st.

HENDERSON, A., & Co., importers of groceries, wines, liquors, crockery, &c., St. Paul st.

HUBBARD, W. J., principal of the Grantham academy, King st. See card.

JOURNEYMEN'S BOOT AND SHOE STORE, W. F. Watkins, agent, 2 Hayne's Block, St. Paul st.

JUNKIN, JOHN, JUN., & Co., dealers in groceries, oils, paints, crockery and glass ware, St. Paul st.

KING, W. D., Grantham flour mills, Main st., and on the race.

LAMBERT, A. V., dealer in groceries, provisions, china, glass, &c., St. Paul st.

LEPPER & Co., importers of and dealers in dry goods, groceries and ready made clothing, St. Paul st.

MAY, WILLIAM, May's Hotel, east end of St. Paul st.

M'ARTHUR, JOHN, dealer in fancy and staple dry goods and groceries, St. Paul st.

M'GHIE, WILLIAM, dealer in British and Foreign staple and fancy dry goods, St. Paul st.

MACDONALD, ROLLAND, barrister and attorney at law, St. Paul st.

MAIL, THE, weekly newspaper, McMullin & Davidson, printers and publishers. See card.

MERRITT, W. H., JUN., barrister and attorney at law, Yates st.

MILLER & BOOMER, barristers and attornies at law, St. Paul st.

MITCHELL & M'GIVERIN, wholesale and retail dealers in groceries, wines and liquors, Ontario st. See card.

MITTLEBERGER, HENRY, agent Bank of Montreal, St. Paul st.

MONTREAL BOOT AND SHOE STORE, W. Ackland & Co., St. Paul st.

MURPHY, J., & Co., dealers in groceries, provisions, crockery, glassware, &c., St. Paul st., opposite M'Intyre's warehouse, a good stock always for sale cheap, for cash.

PALMER, JOSEPH, locksmith, gunsmith, bellhanger and carriageplater, Ontario st.

PATTERSON, & NICHOL, dealers in groceries, wines and liquors, St. Paul st.

PARSONS, GEORGE F., daguerreotype artist, St. Paul st. See card.

PARNALL, GEORGE, saddler and harnessmaker, St. Paul st., a good stock of every article in the line, of the best workmanship and materials, at moderate prices.

PARSONS, FREDERICK, watchmaker and jeweller, St. Paul st.—a general assortment of gold and silver watches and fine jewellery on hand, all of which are offered at very reasonable prices—all kinds of repairs executed in the best manner, copperplate engraving done to order.

PHELPS, CALVIN, general merchant, and flouring mills, Geneva st.

RANNEY, JOHN L., Union flour mills, Yates st.

RICHARDSON, J., printer and publisher of the St. Catherines Constitutional, St. Paul st.

ST. CATHERINES BUILDING SOCIETY, George Rykert, president; Hiram Slate, secretary and treasurer, office St. Paul st.

SAINT CATHERINES JOURNAL, weekly, Thorpe Holmes, publisher. See card.

SANDHAM, JOHN, boot and shoe store, Taylor's brick block, St. Paul st.—a good stock of boots and shoes always on hand, at moderate prices.

SCOBELL, ROBERT, dealer in shelf and heavy hardware, stoves, &c., St. Paul st.

SHAW, THOMAS, dealer in dry goods, groceries, wines, liquors, and hardware—agent for Comstock & Co's. medicines, St. Paul st.

STRUTHERS & CARLISLE, one price store, drapers and clothiers, importers of silks, shawls, laces, ribbons, cloths, cassimeres, vestings, hats and ready made clothing, corner of St. Paul and William sts.

STRONG, J. W., bookseller, stationer, and agent for new publications, St. Paul st.—an extensive assortment of books and stationery always on hand, at very low prices.

SWEENEY, DANIEL, importer of dry goods, groceries, wholesale and retail, Prendergast's building, St. Paul st.

SYKES, JOHN, copper, tin and sheet iron manufacturer, and dealer in stoves, hardware, lamps, japanned and plated wares, Ontario st.

WHAN & M'LEAN, importers of and wholesale and retail dealers in British and Foreign dry goods, &c., Ontario st. See card.

Adams, Elias S., J. P., Ontario st.
Armstrong, J. W., hatter and furrier, St. Paul st.
Arnold, C., teller, Montreal Bank agency, St. Paul st.
Atkinson, Rev. H. F., Church of England.
Barker, Mrs., millinery and dressmaking establishment, St. Paul st.
Bell, Lachlan, general agent, Niagara District Mutual Insurance Company, St. Paul st.
Boles, William, tailor, St. Paul st.
Boles, James & Alexander, distillery, Yates st.
Brewer & Henry, cloth factory, St. Paul st.
Brownlee, Henry & William, bakers and grocers, St. Paul st.
Brouse, C. A., chemist and druggist, St. Paul st.
Buchanan, Samuel, tanner, St. Paul st.
Bunting, Thomas, tanner, on the canal.
Burns, T., barrister and attorney at law, St. Paul st.
Casey, T. P., hairdresser, Ontario st.
Clarke, John C., grocer, St. Paul st.
Collier, Richard, saw mills, last and turning factory, on the canal.
Cossett & Brothers, fanning millmakers, Niagara st
Cook, Rev. Mr., American Presbyterian.
Cross, Dr. Luther, Queen st.
Dolan, T., tailor, St. Paul st.
Felton, L., saloon, St. Paul st.
Ferres, Dr. W., Queen st.
Fitzgerald, John, carriagemaker, St. Paul st.
Foster, Andrew, dry goods, St. Paul st.
Fowlie, R. S., forwarding merchant, canal wharf.
Fraser, Mrs. C. & D., milliners, St. Paul st.
Franklin, Robert, grocer, St. Paul st.
Gibbons, William, agent, accountant and notary, St. Paul st.
Gilbert, John, auctioneer, St. Paul st.
Goodman, Dr. Henry, Ontario st.
Goslin, J., innkeeper, St. Paul st.
Grantham Academy, W. J. Hubbard, master, King st.
Hamilton, Alexander C., barrister and attorney at law, St. Paul st.
Harding, Robert, boot and shoemaker, St. Paul st.
Harrison, Dr., dentist, Yates st.
Harvey, A., saddler and harnessmaker, St. Paul st.
Haynes, Daniel C., insurance agent, Queen st.
Holmes & Greenwood, carriage manufactory, Ontario st.
Hollems, C. W., steam planing mills, Geneva st.
Jamieson, Charles, grocer, St. Paul st.
Johnson, Daniel, eating house, Ontario st.
Kimble, J. J., hotelkeeper, St. Paul st.
Klock, J. G., boots and shoes, Ontario st.
Knight & Ward, machinists, Main st.
M'Ardle, Edward, grocer, St. Paul st.
M'Donough, Rev. Mr., Roman Catholic.
M'Guire, Daniel, grocer, St. Paul st.
M'Intyre, Thomas, cabinetmaker.
Mack, Dr. Theophilus, St. Paul st.
Merritt, Hon. W. H., M. P. P., residence, Yates st.
Merritt, Thomas R., Welland canal flour mills, Yates st.
Mills, A. M., machinist, Main st.
Mittleberger, John T., watchmaker, Ontario st.
Noble, Jacob, miller, St. Paul st.
O'Leary, Denis, innkeeper, St. Paul st.
Oill, G. N., machinist, Main st.
Ollis, William, confectioner, St. Paul st.
Paffard, F., chemist and druggist, St. Paul st.
Parnell, William, sashfactory, Main st.
Pettee, J. H., dentist, St. Paul st.
Picket & Watkin, refectory, Ontario st.
Price, Rev. Mr., Wesleyan.
Raymond, Dr. Freeman, King st.
Reynolds, E. M., lumber merchant, St. Paul st.
Robinson, S., innkeeper, St. Paul st.
Seaman, Israel, machinist, Main st.
Shanklin, Rev. R., Church of England.
Shickelune, Louis, ship chandler and dry goods, on the canal.
Slate, Hiram, secretary St. Catherines building society, St. Paul st.
Smith, George, carriagemaker, corner of James and King sts.
Stevenson, J. G., barrister and attorney at law, St. Paul st.
Stinson, Francis, distillery, St. Paul st.
Stocking, Jared, grocer, Ontario st.
Taylor, James, brewery, Yates st.
Tinto, Patrick, grocer, St. Paul st.
Toronto and Buffalo telegraph line, James R. Boyd, agent, St. Paul st.
Tower, Thomas, engine manufacturer, St. Paul st.
Yale, C., foundry, Ontario st.
Ward, Godfrey, grocer, St. Paul st.
Wells, John, tailor, St. Paul st.
Wilkins, Elias, boots and shoes, St. Paul st.
Woodruff & Kirkpatrick, dry goods, St. Paul st.

NOTE.—Several gentlemen in St. Catherines, whose names are unknown to the editor, had agreed with the agent, Mr. Cooke, to send advertisements for insertion, but as they have not been received up till this day, October 20th, we are compelled to go to press without them.

THE GRANTHAM ACADEMY,

ST. CATHERINES, C. W.,

W. J. HUBBARD, *Principal.*

At this Institution a sound education is given, such as to qualify Students for entering on a course of University Studies, or to commence a mercantile life. Particular attention is paid to the health and morals of the Pupils, and a limited number of young gentlemen are received as Boarders in the family of the Principal. Terms made known on application, if by letter, post-paid, addressed to

W. J. HUBBARD,
Principal, Grantham Academy, St. Catherines, C.W.

W. L. COPELAND,

BOOKSELLER AND STATIONER,

AND

HAT MANUFACTURER AND FURRIER,

ONTARIO STREET, ST. CATHERINES, C. W.,

Keeps constantly on hand a good Stock of BOOKS, STATIONERY, FANCY ARTICLES, &c. which he offers at Wholesale or Retail on moderate terms. His Stock of

HATS AND FURS

Embraces the latest style and best quality of articles in each department, and he respectfully requests those desirous of securing a good article at a reasonable price, to call and examine previous to purchasing elsewhere.

DR. CHACE'S

CONCENTRATED MINERAL WATER,

OR

CHLORIDE OF CALCIUM,

From the St. Catherines Salt Well, for the Prevention and Cure of the following complaints, viz.

Rheumatism, Stiffness and Pain in the Joints, Pain in the Head and other Parts, Fever and Ague, Diseases of the Stomach, Liver and Kidneys, and Weakness of the Digestive Powers, Restoring the Appetite, and conducing to general health. Put up in bottles at 25 and 50 cents, and $1 each.

This preparation is so concentrated, that two teaspoonsful will impregnate a quart of drinking water, so as to render it equal in strength to the Caledonia or Plantagenet water, and as powerful in its curative qualities as they are, while its price as relative to them is less than one tenth. It possesses besides, the great desideratum of portableness, being put up so that travellers can always carry their supply with them. Sold Wholesale and Retail by WM. C. CHACE, *Chemist & Druggist, St. Paul st., St. Catherines.*

GEORGE F. PARSONS,

DAGUERREOTYPE ARTIST,

ST. PAUL STREET,

St. Catherines, C. W.

Executes Daguerreotypes of all kinds, in the latest and most improved Style of the Art, and guarantees the likenesses to be faithful in all cases.

Owing to recent improvements in the Art, a clear, distinct, and life-like Portrait can now be secured, and that at such a trifling cost as to place it within the reach of all.

Specimens can be examined at the rooms, and likenesses can be taken in either clear, cloudy, or rainy weather.

MITCHELL & M'GIVERIN,

IMPORTERS AND WHOLESALE AND RETAIL DEALERS IN

GROCERIES, WINES, LIQUORS, PROVISIONS, &c.,

ONTARIO STREET,

ST. CATHERINES, C. W.,

ARE constantly prepared to supply the Trade and others, with Teas, Coffees, Sugars, Fruits, Wines, Brandies, &c., &c., of the best quality, and at such prices as cannot fail to give satisfaction. Their stock is large and well selected, and parties sending orders may depend upon having them promptly and accurately attended to.

ST. CATHERINES HOUSE,

ONTARIO STREET,

ST. CATHERINES, C. W.

THE above central and commodious House has been thoroughly renovated during the past season, and now offers accommodations equal to any in St. Catherines. Being the General Stage House for Hamilton, Niagara, Queenston, Dunnville, Chippawa, and Port Dalhousie, it will be found peculiarly convenient by travellers, as any information relative to the modes and rates of travel can be obtained on the premises. Horses and Carriages are furnished on the shortest notice, and on reasonable terms.

GEO. DITTRICK.

WHAN & M'LEAN,

IMPORTERS AND GENERAL MERCHANTS,

Ontario Street,

ST. CATHERINES, C. W.,

HAVE at all times on hand and for sale, at wholesale or retail, a large and varied stock of British and Foreign STAPLE AND FANCY DRY GOODS, which they offer upon very favorable terms. Country Merchants and others are invited to call and examine their extensive stock, which in quality, variety and price cannot be surpassed in Canada West.

THE ST. CATHERINES JOURNAL,

A WEEKLY NEWSPAPER,

PUBLISHED AT ST. CATHERINES, C. W.,

DEVOTED TO NEWS, LITERATURE, POLITICS, &c., &c.,

Has an extensive Circulation in the Counties of Lincoln, Haldimand and Welland, and various other parts of Canada West; it will consequently be found an

EXCELLENT MEDIUM FOR ADVERTISING,

And Wholesale Merchants and Importers who desire to avail themselves of it, will please to address their orders, which are respectfully solicited, to

T. HOLMES, Publisher of the *St. Catherines Journal*,
ST. CATHERINES, C. W.

"The Mail," a Weekly Newspaper,

PUBLISHED BY

M'MULLIN & DAVIDSON,

ST. CATHERINES, C. W.

This paper has a large circulation in the Niagara District, on the Welland Canal, and generally in Upper Canada, and will be found a good channel for Merchants and others to advertise in.

The rates of advertising are the same as those usually charged by the Press in Canada, and will be found very favourable to yearly advertisers. Orders enclosing advertisements or communications, are requested to be addressed, post paid, to

M'MULLIN & DAVIDSON,
St. Catherines, C. W.

MEYER'S VILLAGE AND BRIDGETOWN,

TWO SMALL VILLAGES situated on the River Trent, in the Township of Seymour, County of Hastings, C. W.—distant from Belleville, 35 miles, from Cobourg, 36 miles.

ALPHABETICAL LIST OF PROFESSIONS, TRADES, &c.

MEYERS, W. W., mill owner and lumber merchant,
RANNEY, GEORGE W., superintendent of timber slides on River Trent.
ROWED, HENRY, town reeve, and clerk of division court.

Allan, D., post master and merchant, Seymour E.
Boland, James, post master and merchant, S. W.
Bower, Rev. E. P., Church of England.
Campbell, Robert, inn keeper.
Campbell, David, saw mill.
Denmark, Dr. Robert, physician and surgeon.
Fergus, Dr. Patrick, physician and surgeon.
Ford, Messrs., saw mill.
Gibb, Hugh, general store.
Hutton, ———, general store.
McKechnie and Winans, general store.
McDonald, Alexander, township clerk.
Miller, Nicholas, inn keeper.
Munro, ———, saw mill.
Neil, Rev. Robert, Church of Scotland.
Ross, John, general store.
Scott, ———, saw mill.
Turner, Robert, grist mill.
Whitten, W. G., inn keeper.
Wilman, Francis, inn keeper.

ST. BAZILE,

A small VILLAGE and PARISH situated in the Seigniories of D'Autel and Jacques Cartier, County of Port Neuf, C. E.—distant from Cap Santé, 9 miles. Population about 500.

Cameron, Major Robert. | Gingras, Rev. Zephirin, Roman Catholic.

ST. LAZARE,

A VILLAGE and PARISH situated in rear of St. Gervais, County of Bellechasse, C. E.—distant from Quebec, 33 miles. Population about 750.

Denis, Captain Charles. | Dufourd, Rev. Edward, Roman Catholic.

ST. PAULIN,

A VILLAGE and new PARISH situated behind Rivière du Loup, in the County of St. Maurice, C. E.—distant from Montreal, 81 miles. There are large flour and saw mills, and at Hunterstown a short distance from here, 200,000 to 300,000 planks are annually manufactured and exported to the United States via the Chambly River.

Lattonville, Rev. Honoré, Roman Catholic. | Kimpton, Truman, saw and flour mills.

ST. PROSPERE,

A small VILLAGE and PARISH situated in rear of St. Anne de la Pérade, in the County of Port Neuf, C. E.—distant from St. Anne de la Pérade, 7½ miles. Population about 150.

Massicotte, Captain Augustin, trader. | Tourigny, Rev. Louis, Roman Catholic.

ST. SYLVESTRE,

A VILLAGE and PARISH situated in rear of St. Nicholas, in the County of Dorchester, C. E.—distant from St. Nicholas, 30 miles. Population about 2000.

King, Rev. W., Church of England. | Nelligan, Rev. James, Roman Catholic.

ST. CATHERINE,

A VILLAGE and PARISH situated in rear of St. Augustin, in the Seigniory of Duchesnay, County of Port Neuf, C. E.—distant from Quebec, 16 miles. Population about 600.

ALPHABETICAL LIST OF PROFESSIONS, TRADES, &c.

Girard, Pierre, general store.
O'Grady, Rev. Joseph, Roman Catholic.
Webb, Phillip, boardinghouse.

ST. CESAIRE,

A VILLAGE and PARISH situated in the Seigniory of Yamaska, in the County of St. Hyacinthe, C. E.—distant from Montreal, 33 miles. Population about 2000.

ALPHABETICAL LIST OF PROFESSIONS, TRADES, &c.

Archambeault, Ambroise, wheelwright.
Arpiry, Joseph, wheelwright.
Benoit, Joseph, blacksmith.
Boutiller, Flavien, general dealer.
Brunelle, Ambroise, general dealer.
Brunelle, Ambroise, notary.
Carden, John, tavernkeeper.
Cardi, J. B., baker.
Chaffers & Plamondon, general dealers.
Consigny, Dr. Antoine P. L.
De Rottermund, ——, grist mill.
Dickey, ——, carding mill.
Dorval, Cajetan, general dealer.
Dubord, François, shoemaker.
Dusault, Antoine, wheelwright.
Dusault, Octave, grist mill.
Durocher, Narcisse, wheelwright.
Foisy, ——, saw mill.
Garçeau, François, tinsmith.
Génant, Jean Baptiste, blacksmith.
Harsten, Mrs., grocer.
Hausel, ——, saw mill.
Hébert, Anselm, dry goods.
Kunig, Joseph, tailor.
Labonté, Latite, dit Vagiard, shoemaker.
Lacroix, Joseph, baker.
Laliberté, Flavien, shoemaker.
Lamoureux, François, baker.
Morin, ——, saw mill.
Morin, Octave, notary.
Moussette, Charles, wheelwright.
Paradis, Alexis, wheelwright.
Phipps, ——, saw mill.
Pichette, Alexis, butcher.
Plamondon, Guillaume, innkeeper.
Plamondon, Pierre H., notary and postmaster.
Provençal, Rev. J., Roman Catholic.
Rottot, Dr. Jean P.
Savarre, Antoine, baker.
Teneffe, Ambroise, shoemaker.
Tessin, Joseph, notary.
Valin, Antoine, blacksmith.

ST. CHARLES,

The VILLAGE and PARISH of St. Charles are situated in the Seigniory of St. François le Neuf, County of St. Hyacinthe, C. E.—distant 36 miles from Montreal—usual railroad fare, 2s. 6d., steamboat fare, 5s. Population about 1300.

ALPHABETICAL LIST OF PROFESSIONS, TRADES, &c.

Bourke, Antoine, wheelwright, &c.
Brodeur, Jean B., wheelwright.
Brodeur, Joseph, hatter.
Clarke, Dr. Henry.
Cormier, Jean, B., carpenter.
Chicoinne, Léon, blacksmith.
Daigle, Pierre, general dealer.
Decritz dit Lacroix, Dr. Pierre.
Duchesneau, Jean Bap., wheelwright.
Dumais, Louis, wheelwright.
Dupré, Jean, blacksmith.
Durocher, Cyprien, wheelwright.
Durocher, J. B. E., postmaster.
Duvert, Dr. John.
Falardeau, Amable, shoemaker.
Foisy, Antoine, blacksmith.
Hébert, J. B., baker.
Lacose, François, shoemaker.
Leblanc, Jean B. E., notary.
Lebœuf, Joseph, blacksmith.
Leduc, Joseph, shoemaker.
Lefebvre, Joseph, saddler.
Lemire, François M., innkeeper.
Loiselle, M., painter.
Lareau, Louis, blacksmith.
Leprohon, Dr. Jean L.
Lussier, Louis, carpenter.
Messier, Augustin, wheelwright.
Messier, Pierre, blacksmith.
O'Claire, T., cooper.
Phanuf, François, wheelwright.
Rambau, Alfred, advocate.
Rivard, Louis, carpenter.
Roy, Louis, carpenter.
Roy, Norbert, tailor.
Roy, Nazaire, blacksmith.
St. Félix, Alexis, innkeeper.
Ternet, Rev. Claude A., Roman Catholic.
Tétreault, Hector, wheelwright.
Tétreault, Olivier, wheelwright.
Tétreault, Peter, shoemaker.
Thomolet, Olivier, shoemaker.
Valière, Dominique.

ST. CHARLES *de Québec*,

A VILLAGE situated in the Seigniory of Beaumont, County of Bellechasse, C. E.—distant from Quebec, 15 miles. Population of the parish about 1800.

ALPHABETICAL LIST OF PROFESSIONS, TRADES, &c.

Boulanger, Alexander, miller.
Carrier, Captain Amable.
Chabot, Captain Louis.
Chabot, Mrs. Antoine, general store.
Fournier, Louis, saw millowner.
Labréque, François Xavier, M. D.
Landry, Ambroise, saw millowner.
Larochelle, Jean Baptiste, miller.
Larue, Gilbert, notary public.
Lefebvre, Alexis, miller.
Marcoux, Louis, saw millowner.
Nadeau dit Labry, Pierre, saw millowner.
Prendergast, Joseph, notary public.
Prévost, Captain Louis.
Roy, Benoit, general store.
Trudel, Captain Pierre.
Turgeon, Michel, general store.
Villeneuve, Rev. Pierre, Roman Catholic.

ST. CONSTANT, or ST. PIERRE, (*better known as St. Pierre*),

A VILLAGE situated in the County of Huntingdon, C. E.—distant from Montreal, 15 miles—usual travelling fare, 3s. 9d. Population about 150

ALPHABETICAL LIST OF PROFESSIONS, TRADES, &c.

Barbeau, François, J. P.
Delinelle, Dr. Clément.
Dugas, Dr. Aimé.
Dulude, Martin, joiner.
Fortin, Louis, blacksmith.
Guilbeault, Charles, general store.
Hébert, Paul, blacksmith.
Hébert, Venant, joiner.
Lavigne, Alexander, general store.
Leblanc, Félix Hector, notary public.
Provost, Narcisse, innkeeper.
Prud'homme, Antoine, innkeeper.
Ste. Marie, Jean Baptiste, J. P.
Turcotte, Lazare, joiner.
Vinet, Rev. Charles Léon, Roman Catholic.

ST. CROIX,

A VILLAGE and SEIGNIORY situated on the River St. Lawrence, in the County of Lotbinière, C. E.—distant from Quebec, 33 miles. Population about 2500.

ALPHABETICAL LIST OF PROFESSIONS, TRADES, &c.

Bédard, Thomas, notary public.
Boisvert, Joseph, miller.
Couture, Moïse, notary public, postmaster and clerk of the circuit court.
Charest, Gabriel, mill owner.
Demers, Major Julien, notary public and mill owner.
Desrochers, François Xavier, mill owner.
Gauthier, Captain François.
Gagné, Thomas, postmaster at Pointe au Platon and innkeeper.
Hamel, David, mill owner.
Joly, Gustave, mill owner and wharfinger.
Kirouac, Germain, commissioner of small causes.
Laferière, Pierre Eli, M. D.
Leclair, Captain Christophe.
Legendre, Augustin Guillaume, mill owner.
Legendre, Joseph, boarding house.
Methot, Lieut. Col. Louis, general store.
Thurber, Captain William, M. D., J. P.
Thibodeau, Narcisse, general store.

ST. CUTHBERT,

A VILLAGE and SEIGNIORY, situated in the County of Berthier, C. E.—distant from Montreal, 53 miles—from Berthier, 7½ miles. Population about 1500.

ALPHABETICAL LIST OF PROFESSIONS, TRADES, &c.

Cuthbert, Alfred, seignior and millowner.
Charpentier, Fabien, M. D.
Chenevert, Joseph, general store.
Chenevert, Théophile, general store.
Chenevert, Captain Jean, clerk of the court of small causes.
Denis, Captain Alexis.
Dufaux, André, millowner.
Fauteux, Captain Pierre, general store.
Fisette, Henri, J. P., and commissioner of small causes.
Fisette, Rev. Antoine, Roman Catholic.
Filteau, Major Jean Baptiste, commissioner of small causes.
Grandpré, Captain Michael, commissioner of small causes.
Goulet, Captain Louis.
Lozon, ——, millowner.
Rice, Ira William, M. D., commissioner of small causes.
Ribardy, Joseph, millowner.

ST. CYRILLE,

A VILLAGE and PARISH situated in rear of L'Islet, in the County of L'Islet, C.E.—from which it is distant, 9 miles. Population about 400.

ALPHABETICAL LIST OF PROFESSIONS, TRADES, &c.

Cloutier, Captain Jean.
Fafard, Joseph, potash factory.
Jiason, Jean François, potash factory.
Lépine, Louis Joseph, notary and registrar.
Pouliot, Barthelemi, potash factory.

ST. DAVID, (C. E.)

The VILLAGE and PARISH of St. David are situated in the Seigniory of Deguire, County of Yamaska, C. E.—distant from Three Rivers, 36 miles—usual steamboat fare to Sorel, 5s. Population about 2500.

ALPHABETICAL LIST OF PROFESSIONS, TRADES, &c.

Bergeron, Joseph, general dealer.
Boucher, Rev. Joachim, Roman Catholic.
Bruneau, Siméon, general dealer.
Cotnoir, Antoine, shoemaker.
Dufresne, Jacques, wheelwright.
Florent, Frédéric, general dealer.
Florent, Grégoire, general dealer.
Goulet, Charles, shoemaker.
Jutras, Alexander, shoemaker.
Lacourse, Pierre, wheelwright.
Lacourse, Narcisse, wheelwright.
Lasalle, Jean B., blacksmith.
Lessard, Israel, wheelwright.
Marier, Benjamin, blacksmith.
Mignault, Dr. Emile, physician and surgeon.
Morin, Narcisse, blacksmith.
Pélissier, Pierre, blacksmith.
Petit, Honoré, blacksmith.
Rieutort, Jean, shoemaker.
Thérien, Benjamin, notary and postmaster.
Vadeboncœur, Joseph, shoemaker.
Vincent, Joseph, blacksmith.
Ventele, ——, grist and saw mill.

ST. DAVIDS, (C. W.,)

A VILLAGE situated in the Township of Niagara, County of Lincoln, C. W.—distant from Queenston, 3 miles—distant from Hamilton, 53 miles—usual stage fare, 10s. Population about 200.

ALPHABETICAL LIST OF PROFESSIONS, TRADES, &c.

BLAND, LUKE, soap, candle and potash manufactory.
HARVEY, URSEN, tavernkeeper and miller.
OSWALD, JAMES, miller.
THORNE, JOSEPH, miller.
WHITE, GEORGE, distiller and brewer.
WOODRUFF, RICHARD, general merchant.
WOODRUFF, WILLIAM, general merchant and miller.

Bagley, William, tailor.
Dunn, Luther, shoemaker.
Farlie, Andrew, tailor.
Fisher, Charles, shoemaker.
Lancaster, John, St. David's hotel.
McHenry, James, blacksmith.
Mower, George, carpenter.
Robinson, James, blacksmith.
White, W., shoemaker.

ST. DENIS *de Montréal*,

The VILLAGE and PARISH of St. Denis are situated in the Seigniory of St. Denis, County of Richelieu, C. E.—distant 36 miles from Montreal—usual steamboat fare 5s. Population about 3000.

ALPHABETICAL LIST OF PROFESSIONS, TRADES, &c..

CHAMARD, O., & SONS, merchants, dealers in dry goods, hardware, groceries, grain, steamboat wood, &c.

Berthiaume, Charles, butcher.
Benoit, Godfrey, blacksmith.
Besse, Joseph, pottery.
Besse, Edouard, pottery.
Besse, Eusèbe, wheelwright.
Bonneterre, Isaac, pottery.
Bousquet & Roi, blacksmiths.
Chamard, Olivier, postmaster.
Courtemanche, Florent pottery.
Demers, Rev. Francis Xavier, Roman Catholic.
Dudevoir, Louis, butcher.
Durocher, Joseph, carpenter.
Durocher, Narcisse, carpenter.
Fontaine, Flavien, blacksmith.
Jalbert, Prudent, shoemaker.
Gadbois and St. Jacques, general dealers.
Gadbois, François, wheelwright.
Grenon, Louis, hatter.
Goulet, Joseph, cooper.
Goulet, J., carding and fulling mill.
Gendreau, Louis, pottery.
Guertin, Marcile, pottery.
Guerout, Louis, grain dealer.
Lacombe, François Xavier, baker.

Lefebvre, François Xavier, general dealer.
Laforce, François Xavier, general dealer.
Lambert, François, pottery.
Larue, Lévi, tailor.
Lavigne, Louis, carpenter.
Lavigne, Narcisse, carpenter.
Maillet, Moise, pottery.
Malbœuf, Louis, baker.
Mignault, Joseph E., notary.
Mignault, Wolfred, notary.
Mignault, J. B., blacksmith.
Mignault, Mrs. Francis, temperance house.
Morin, Dr. Prisque.
O'Leary, Dr. Hannibal.
Pagé, Louis, general dealer.
Pagé & Laforce, bakers.
Phaneuf, Christophe, carpenter.
Reile, Narcisse, shoemaker.
Richer, Benjamin, carpenter.
Richer, Léon, carpenter.
Richard, Michel, blacksmith.
Rolland, Francois Xavier, shoemaker.
St. Jacques, Guillaume, shoemaker.
St. Jacques, Antoine, wheelwright.

ST. DENIS *de Québec*,

A VILLAGE and PARISH situated on the south shore of the River St. Lawrence, in the County of Kamouraska, C. E.—distant from Quebec, 84 miles. Population about 1600.

ALPHABETICAL LIST OF PROFESSIONS, TRADES, &c.

Beaupré, Pierre, flour millowner.
Bouchard, Nicholas, commissioner of court of small causes.
Chapais, Captain Jean Charles, general store, postmaster and J. P.
Dionne, Cyprien, clerk of commissioners' court.
Langlois, Félix, stocking machine manufacturer.
Langlois, Captain Joseph, commissioner of court of small causes.
Miller, Louis, general store.
Quartier, Rev. Edouard, Roman Catholic.
St. Jorre, Michel Honoré, notary public.
St. Pierre, dit Dessein, Pierre, general store.

ST. EDWARD,

A VILLAGE situated in the County of Huntingdon, C. E.—distant from Montreal, 24 miles—usual travelling fare, 6s. to 7s. 6d. Population about 175.

ALPHABETICAL LIST OF PROFESSIONS, TRADES, &c.

Beaudin, Toussaint, J. P., postmaster and general store keeper.
Boire, Paul, blacksmith.
Boissonnault, François, commissioner of small causes, (residence Sherrington.)
Boston, John, (of Montreal,) seignior of the Seigniories of Twaite and St. James.
Brissette, Joseph, notary.
Chaperon, Jean Baptiste, mason and contractor.
Figsby, Thomas, shoemaker.
Foisy, Rev. E., Roman Catholic.
Forrest, Hamilton, innkeeper.
Heil, Philippe, shoemaker.
LaBelle, Félix, notary.
LaFontaine, Dr. Laurent David, commissioner of small causes.
Lanctot, Hypolite, notary, and clerk of commissioners' court.
Languedoc, William, seignior of St. George, flour and saw mills.
Lussier, Michel, J. P. and commissioner of small causes.
Patenaude, Antoine, blacksmith.
Painchaud, Henri, contractor.
Racicot, Dominique, general store.
Serré, Denis, innkeeper.
Skelton, May, grocery store.

ST. ELIZABETH,

A VILLAGE and PARISH situated in the Seigniory of Lanoraie, County of Berthier, C.E.—distant from Montreal, 45 miles—from Berthier, 9 miles. Population about 3000.

ALPHABETICAL LIST OF PROFESSIONS, TRADES, &c.

Beaupré, Alexander, miller.
Bonin, Captain Pierre.
Brissette, Captain Prospère Joseph, general store.
DesRivières, dit Lafrenière, Captain Pierre.
Drolet, Major Olivier, clerk of commissioners court.
Gadoury, M., commissioner of small causes.
Hudon dit Beaulieu, Major Maurice, J. P. and general store.
Guyon, Rev. Louis, Roman Catholic.
Lacasse, Narcisse, notary public.
Lafrenière, Antoine Baron, M. D.
Levesque, Captain Joseph.
Levesque, William, miller.
McNicols, William, J. P.
Manseau, Stanislas, postmaster.
Massicotte, Captain Antoine.
Paquette, Joseph A., notary public.

ST. ESPRIT,

A VILLAGE and PARISH situated in the County of Leinster, C. E.—distant from Montreal, viâ L'Assomption, 42 miles. Population about 2100.

ALPHABETICAL LIST OF PROFESSIONS, TRADES, &c.

Charron, Rev. Michel, Roman Catholic.
Chamberland, ——, M. D. and commissioner of small causes.
DesRivières, François, dry goods and grocery store.
Duchesne, Thomas, miller.
Jeannotte, Louis, notary public and commissioner of small causes.
Lemoine, Louis, commissioner of small causes.
Loyer, Captain Paul.
Mercier, François, general store.
Rivet, Captain Joseph.
Tellier, Narcisse, commissioner of small causes.
Vézina, Barthelemi, notary public and clerk of the court of small causes.
Villeneuve, Eusèbe, general store.

ST. EUSTACHE,

A VILLAGE situated in the Seigniory of Rivière du Chêne, County of Two Mountains, C. E.—distant from Montreal, 21 miles. Population of the Seigniory, about 3000.

ALPHABETICAL LIST OF PROFESSIONS, TRADES, &c.

DEBELLEFEUILLE, J. L., notary public, co-seignior and J. P.
LECLAIRE, CAPTAIN JEROME.
SCOTT, W. H., mayor, general dry goods and grocery store.

Addison, William, general store.
Archambault, J. B., notary public, and clerk of the circuit court.
Berthelot, J. A., notary public.
Bélair, J., dry goods store.
Cheval, Captain Eustache.
Choquet, Captain B.
Charbonneau, Louis, innkeeper.
Dorion, J. B. T., M. D.
Dorion, Sévère, M. D.
Dolbec, Charles, advocate.
Deguire dit Larose, Pierre, miller.
Globenski, F. E., Lieut. Col., notary public, and J. P.
Globenski, Major Hubert.
Gentle, James, general store.
Laviolette, Captain P.
Laviolette, F., general store.
Laurier, Morse, M. D.
Lauzon, Edward, miller.
Leclaire, William, inn and dry goods store.
McKay, Captain S., jun., notary public.
McKay, Miss, dry goods store.
Marier, Joseph, miller.
Masson, Zozime, dry goods store.
Michel, David, postmaster.
Moreau, Rev. Hypolite, Roman Catholic.
Newell, D., exchange hotel.
Paquin, Félix, innkeeper.
Paquin, Captain J. B.
Philippe, Captain G.
Proulx dit Clément, Captain J. B.
Rodger, Andrew, steammill owner.
Savare, Isidore, notary public.

STE. FAMILLE *d'Orléans*,

A VILLAGE and PARISH situated in the Island of Orleans, County of Montmorenci, C.E.—distant from Quebec, 18 miles, to which the communication is by batteaux—usual fare, 6d. to 7½d. Population about 850.

ALPHABETICAL LIST OF PROFESSIONS, TRADES, &c.

Besserer, Rev. G. H., Roman Catholic.
Drapeau, Dlles., & Alexandre Poulin, seigniors.
Lapointe, Jean, saw mill.
Leclere, Alexis, saw mill.
Letourneau, Louis, school teacher.
Letourneau, Abraham, inspector of roads.
Poulin, Alexandre, wind mill.
Stuart, William, physician and surgeon.
Turcotte, Marc, saw mill.
Pathmasters—François Beaucher, dit Morancy, and Jos. Deblois.
School Commissioners—F. X. Gagnon, J. Vaillancourt, A. Letourneau, Moise Letourneau, and Jacques Faucher.
Municipal Councillors—François Marquis, and J. B. Primont.

ST. FELIX *de Valois*,

A VILLAGE and PARISH situated in the Seigniory of Lanoraie, County of Berthier, C.E.—distant from Montreal, 51 miles. Population about 3500.

ALPHABETICAL LIST OF PROFESSION, TRADES, &c.

Crepeau, Maxime, notary public and clerk of commissioners court.
Gravelle, Pierre, storekeeper and mill owner.
Jetté, Amable, J. P., general store and commissioner of small causes.
L'Heureux, Joseph, M. D.
Mailhoux, Captain Henri.
Poirier, Captain Jean Baptiste, commissioner of small causes.
Read, James, general store.
St. Aubin, Rev. Joseph, Roman Catholic.

IMAGE EVALUATION
TEST TARGET (MT-3)

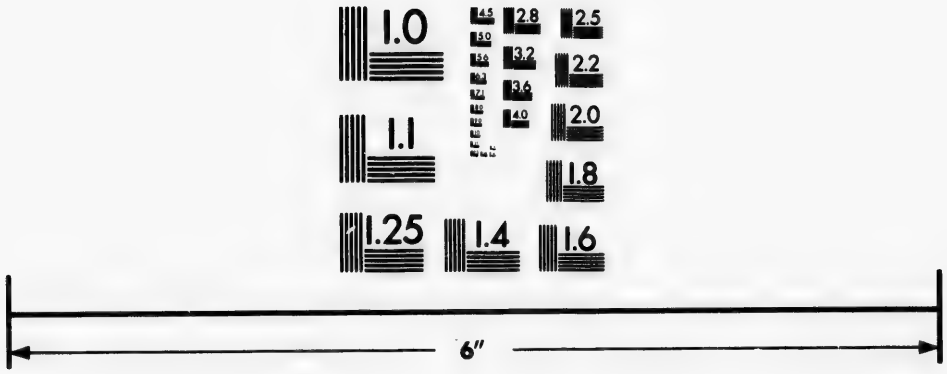

Photographic
Sciences
Corporation

23 WEST MAIN STREET
WEBSTER, N.Y. 14580
(716) 872-4503

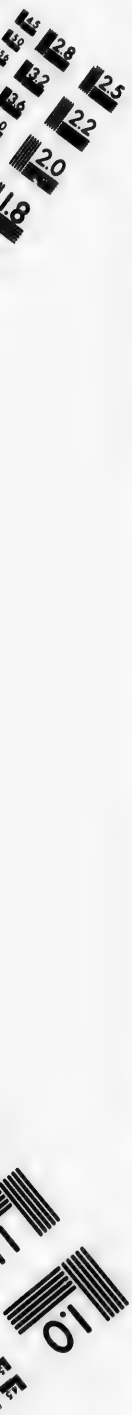
2.8
2.5
3.2
2.2
3.6
2.0
4.0
1.8
1.0

ST. FLAVIE.

The VILLAGE and Parish of St. Flavie are situated on the south shore of the River St. Lawrence, in the County of Kamouraska, C. E.—distant below Quebec, 110 miles. Population about 2600.

ALPHABETICAL LIST OF PROFESSIONS, TRADES, &c.

Chouinard, Joseph, turner.
Grondin, Henri, merchant.
Lamontagne, Jean B., blacksmith.
Ouellet, Paul, blacksmith.
Ross, Charles, merchant.
Roy, Joseph, notary.
Thériault, Paul, carpenter.

ST. FEREOL,

A VILLAGE and PARISH situated on the north shore of the River St. Lawrence, County of Montmorenci, C. E.—distant from the River, 6 miles, and from Quebec, 31½ miles. Population about 650.

ALPHABETICAL LIST OF PROFESSIONS, TRADES, &c.

Beaumont, Rev. Mr., Roman Catholic.
Lachance, Joseph, school teacher and inspector of roads.
Renaud, François, dry goods and groceries.
Seminary of Quebec, seigniors and grist mill owners.
Inspectors of fences and ditches—J. B. Simard, and Flavien Lachance.
Municipal Councillors—Magloire Bolduc, and Louis Simard.
Pathmasters—Israel Simard, X. Bilodeau, and Regis Marquis.

ST. FRANCOIS *d'Orléans*,

A VILLAGE and PARISH situated on the Island of Orleans, County of Montmorenci, C. E.—distant from Quebec, 24 miles, to which the communication is by batteaux—usual fare, 6d. Population about 500.

ALPHABETICAL LIST OF PROFESSIONS, TRADES, &c.

Emond, Joseph, saw mill.
Guérard, Louis, saw mill.
Lemelin, André, saw and grist mill, and J. P.
North, Miss Sarah, school teacher.
Pepin dit Lachance, Louis, school teacher and inspector of roads.
Pathmasters—George Laurent dit Lasonde, and François Lepage.
School Commissioners—Jean Guérard, Pierre Deblois, Joseph Marçeau, Louis Gagné, and Louis Dion.
Municipal Councillors—Louis Pepin dit Lachance and Moïse Lepage.

ST. FRANCOIS *du Lac*,

A VILLAGE and SEIGNIORY situated on Lake St. Peter, in the County of Nicolet, C. E. White population about 6500, besides an Indian population of about 300.

ALPHABETICAL LIST OF PROFESSIONS, TRADES, &c.

Barbeau, Captain Charles.
Bazin, Lt. Col. Antoine.
Bernier, Charles François, general store.
Bois, Firmin Gabriel, general store.
Boucher, Etienne, notary public and J. P.
Cartier, Captain Jean Baptiste.
Crevier de St. François, Louis Dominique, clerk commissioners court.
Descheneau, Captain Louis, boarding house.
Durand, Edouard, innkeeper.
Gill, Augustin, mill owner.
Gill, Captain Ignace, J. P.
Gill, Louis, agent for the seigniory and J. P.
Gill, Félix, mill owner.
Joubert, Isaac, miller.
Laliberté, Etienne, innkeeper.
Lemaître, Captain Joseph, M. D.
Lemaître, Godefroy, general store,
Lemaître, Major Michel.
McDonald, Edward, M. D. and J. P.
Moreau, Rev. Joseph, Roman Catholic.
Pitt, William, J. P., notary public and agent for the seigniory.
Robillard, Paul Richard, general store.
Robin, Antoine, notary public.
Rousseau, Captain Pierre.
Shoner, John, general store.

ST. FRANCOIS, *Rivière du Sud*,

A VILLAGE and PARISH situated in rear of Berthier, *en bas*, in the County of Bellechasse, C.E.—distant 29 miles below Quebec. Population about 1600.

ALPHABETICAL LIST OF PROFESSIONS, TRADES, &c.,

Beaubien, M., general store.
Bellisle, Rev. L. L., Roman Catholic.
Dugal, Narcisse, miller.
Fraser, Captain Joseph.
Fraser, Lieut. Col. Olivier.
Gendron, Françcis Xavier, M. D.
Langlois, Jean Baptiste, general store.
Martineau, Captain Louis.
Morin, Captain Jean Baptiste, notary public, and millowner.
Paré, Captain Jérôme, general store.
Sister St. Thérèse, superior of the convent.

ST. GENEVIEVE *de Batiscan*,

A VILLAGE and PARISH situated on the River Batiscan, in the County of Champlain, C. E. Population about 1200.

ALPHABETICAL LIST OF PROFESSIONS, TRADES, &c.

Anderson, James, general store.
Côté, Rev. François Xavier, Roman Catholic.
Fugère, Captain Joseph, commissioner of small causes.
Filteau, Ferdinand, general store, clerk of the commissioners' court, registrar of the county, and postmaster.
Lefebvre, Joseph, commissioner of small causes.
Lailèche, François, commissioner of small causes.
Marchand, Louis, miller.
Mathon, Augustin, miller.
Nobert, Eustache, commissioner of small causes.
Trudel, Captain Olivier.
Trudel, —, M. D.
Trudel, Major David, J. P.
Trudel, Robert, notary public.

ST. GEORGE,

A VILLAGE situated in Dumfries Township, United Counties of Halton and Wentworth, C. W.—distant from Hamilton, 22 miles—from Brantford, 9 miles. Population about 150.

ALPHABETICAL LIST OF PROFESSIONS, TRADES, &c.

GLASS, WILLIAM, St. George's hetel.
HICKS, BELDEN, engraver, and dealer in marble, groceries and dry goods, &c.
SNOWBALL, ROBERT, carriage and waggon factory.
STANTON & HUDSON, general merchants, &c.
STANTON, GEORGE, postmaster.
STANTON & EWART, flouring mills.

Batchelor & Hyndman, tailors.
Graham, J., blacksmith.
Henderson, James, tailor.
Lorimer, S., general merchant.
McPherson, J., boots and shoes.
Manwaring, N. E., jun., M. D.
Oakley, R., general store.
Reid, D., blacksmith.
Simpson, M., hotelkeeper.
Stewart, William H., blacksmith.
Stimson, E., M. D.

ST. GERTRUDE,

A VILLAGE situated in the seigniory of Bécancour, County of Nicolet, C. E.—distant from Montreal, 90 miles—from Quebec, 90 miles. Population about 200.

ALPHABETICAL LIST OF PROFESSIONS, TRADES, &c.

Bernard, Guillaume, miller.
Chabot, Rev. Edouard, Roman Catholic.
Faucher, Jean Baptiste, miller.
Gaudet, Jean Baptiste, mill owner.

ST. GERVAIS,

A VILLAGE and PARISH situated in the County of Bellechasse, C.E.—distant from Quebec, 24 miles. Population about 1800.

ALPHABETICAL LIST OF PROFESSIONS, TRADES, &c.

Aubé, Marcel, general store.
Audet, Captain Pierre.
Bacquet, Captain Jean Baptiste.
Bacquet, Siméon, general store.
Bernard, François Xavier, miller.
Blais, Jean, saw millowner.
Couture, Captain Etienne.
Dallaire, Louis, saw millowner.
Deslangues, Philippe, general store.
Fortier, Octave Cyrille, M. D., commissioner of small causes.
Gosselin, Captain Jean, commissioner of court of small causes.
Gosselin, Lieut. Col. Joachim, notary public
Hubert, Pierre David, M. D.
Laine, Bernabé, saw millowner.
Jolivette, Captain Joseph, general store, postmaster and clerk of commissioners' court.
Lamontagne, Siméon, general store.
Launière, Thomas Gamelin, millowner.
Launière, George Gamelin, millowner.
Mackenzie, Major Edward Murdock, notary public and J. P.
Nadeau, Barthélemi, miller.
Paquette, Captain Jean.
Pouliott, Paschal, general store.
Rouleau, Captain Edouard, saw millowner.
Ruelle, Captain Louis, notary public.
Roy, Captain Etienne, notary public.
Roy, Louis, miller.
Turgeon, Lieut. Col. Abraham, notary public, and J. P.

ST. GILES,

A VILLAGE and PARISH situated in the seigniory of Beaurivage, County of Dorchester, C. E.—distant from St. Nicholas, 15 miles. Population about 1000.

ALPHABETICAL LIST OF PROFESSIONS, TRADES, &c.,

Côté, George, clerk of commissioners court.
Côté, Captain Alexander, general store, notary public, J. P. and commissioner of small causes.
Dionne, Narcisse, general store and J. P.
Gorman, Macdonald, general store.
Marlet, Jean Baptiste, miller.
Tetu, Thomas, mill owner.

ST. GREGOIRE, *de Monnoir*,

The VILLAGE and PARISH of St. Grégoire are situated in the Seigniory of Ste. Marie de Monnoir, County of Rouville, C. E.—distant from Montreal, 34 miles. Population about 2000.

ALPHABETICAL LIST OF PROFESSIONS, TRADES, &c.,

Adam, Joseph, blacksmith.
Audette, Timothe, shoemaker.
Benjamin, Albert, blacksmith.
Benoit, A. L., general dealer.
Esinhart, John, innkeeper.
Hills, Joseph, tailor.
Lesage, Fabien, notary.
McQuillen, John, innkeeper.
McQuillen, Peter, wheelwright.
Monna, Henry, shoemaker.
Moorehead, Dr. Robert, physician and surgeon.
Papineau, A., general dealer.
Richer, Rev. John Z., Roman Catholic.
Rainville, Sylvester.
Robidou, X., wheelwright.
Seymour, Louis, shoemaker.
Sheller, P., wheelwright.
Sherry, Henry, innkeeper.
Sherry, Samuel, turner.
Staicht, Alexis, blacksmith.
Tassé, Joseph, blacksmith.

ST. GREGOIRE, *le Grand.*

A VILLAGE and PARISH situated in the County of Nicolet, C. E.—distant from Quebec, 90 miles. Population about 2800.

ALPHABETICAL LIST OF PROFESSIONS, TRADES, &c.,

PRINCE, FRANÇOIS general merchant and storekeeper.

Belliveau, Captain Norbert.
Bourgeois, Jacques Clovis, notary public.
Bourgeois, George Allen, M. D. and J. P.
Brassard, Captain Cléophas Louis, J. P.
Brown, Nathaniel, general store.
Clough, French, miller.
Desfossé, Captain Alexis.
Doucet, Stanislas, postmaster.
Hanson, Lieut. Col. William Crosbie.
Harper, Rev. John, Roman Catholic.
Hebert, Major François Pierre.
Héon, Captain Paul Benoit.
Héon, Captain Felix Edouard, general store.
Lafrance, Joseph, miller.
Larivière, Joseph, miller.
Moreau, Jean Baptiste, M. D. and J. P.
Prince, Captain Joseph François.
Prince, Captain Joseph.
Poirier, Olier, general store and boarding house.
Poirier, Jean, Uldorique, J. P.
Rouleau, Jean Baptiste, boarding house.
Trudel, Stanislas, miller.

ST. GUILLAUME *d'Upton.*

The VILLAGE and PARISH of St. Guillaume d'Upton is situated in the Township of Upton—distant from Three Rivers, 42 miles—usual steamboat fare to Sorel, 5s., railroad fare, 3s. 9d. Population about 2000.

ALPHABETICAL LIST OF PROFESSIONS, TRADES, &c.,

Beaudet, Edouard, wheelwright.
Bérard, Antoine, blacksmith.
Bienvenu, Pierre, saw and grist mills.
Bourret, Ambroise, wheelwright.
Buck, Augustin, wheelwright.
Decent, Marcellé, shoemaker.
Dessert, Léon, general dealer.
Désilest, Rev. Louis O., Roman Catholic.
Désaulniers, Féréol, shoemaker.
Desjarlet, Louis, wheelwright.
Dyon, Jean L., wheelwright.
Favart, Joseph, wheelwright.
Franceau, Alphonse, wheelwright.
Lacourse, Joseph, wheelwright.
Lambert, Michel, general dealer.
Landry, ——, saw mill.
Leclère, Alexis, wheelwright.
Mercier, Frederic, saw mill.
Mercier, James, saw mill.
Mercier, François, blacksmith.
Millot, Pierre, notary.
Paradis, Cyriac, shoemaker.
Paradis, Théophile, general dealer.
Pelletier, Gaspard T., notary and postmaster.
Rousseau, ——, grist mill.
St. Marie, ——, grist and saw mills.
Vincent, Charles, blacksmith.
Vincent, Isaac, blacksmith.

ST. HELENE,

A VILLAGE and PARISH situated 2 miles in rear of St. André, on the south shore of the River St. Lawrence, in the County of Rimouski, C. E.—distant below Quebec, 103 miles.

ALPHABETICAL LIST OF PROFESSIONS, TRADES, &c.

Castonguay, Jean, general store and boarding house.
Michaud, Benjamin, general store and commissioner.
Marneault, Antoine, saw millowner.
Ouellette, François, general store.
Peltier, Norbert, notary public, and clerk of commissioners' court.

ST. HENRI *de Mascouche*,

A VILLAGE and PARISH situated in the County of Leinster, C. E.—distant from Montreal, 24 miles. Population about 2600.

ALPHABETICAL LIST OF PROFESSIONS, TRADES, &c.

Buxton, John, M. D.
Chalifoux, Joseph, general store.
Chevigny, Rev. Joseph, Roman Catholic.
Clouthier, J. Stanislas, notary public.
Cornwall, Rev. J., Church of England.
Delfause, Captain Pierre, general store.
Delfause, Captain Benjamin.
Delfause, Michel, clerk of the small causes court.
Delisle, Auguste, notary public.
Locat, Edouard, general store.
Mount, Philip, postmaster and agent for the seigniory of Mascouche.
Pangman, Hon. John, seignior and J. P.
Pariseau, Casimir, dry goods store.
Pauzé, Nazaire, general store.
Pauzé, Captain Joseph.
Pauzé, Captain François.
Pauzé, Eusèbe, miller.
Villeneuve, François, general store.

ST. HENRI *de Quebec*,

A VILLAGE situated in the Seigniory of Lauzon, County of Dorchester, C. E.—distant from Quebec, 12 miles. Population of the Parish about 2650.

ALPHABETICAL LIST OF PROFESSIONS, TRADES, &c.

Beaudoin, Captain François.
Bussière, Pierre, millowner.
Bouthillet, Pierre, miller.
Bouthillet, Lazare, miller.
Carrière, Jean Baptiste, general store, commissioner of small causes and J. P.
Chenais dit Labane, Antoine, general store.
Colette, Chas., general store, and captain.
Deschênes, J. G. G. M., M. D., commissioner of small causes and J. P.
Grenier, Jacques Benjamin, miller.
Guerret, Jean Baptiste, boardinghouse.
Latouche, Paul, N. P., captain of militia, & clerk of commissioners' court.
Marçeau, A., J. P., commissioner of small causes.
Roy, Captain Raymond.
Rouleau, Captain Antoine.
Rudd, R., J. P., commissioner of small causes.
St. Clair, Louis Thomas Jules, M. D.

ST. HERMAS,

A VILLAGE situated in the Seigniory of the Lake of Two Mountains, County of Two Mountains, C. E.—distant from Montreal, 36 miles.

ALPHABETICAL LIST OF PROFESSIONS, TRADES, &c.

Cyr, Captain Philibert.
Desjardins, Joseph, notary public.
Fortier, M., M. D.
Lebel, J. George, notary public.
Mercil, David, innkeeper.
Marion, ——, M. D.
Poulin, Rev. Mr., Roman Catholic.
Saumure dit Mars, ——, innkeeper.
Sauvé, Jérémie, innkeeper.
Verdon, Captain Raphael.

ST. HILAIRE.

The VILLAGE and PARISH of St. Hilaire, are situated in the Seigniory of Rouville, County of Rouville, C. E.—distant from Montreal, 24 miles—usual fare by railroad, 2s. 6d., by steamboat, 5s. Population about 1000.

ALPHABETICAL LIST OF PROFESSIONS, TRADES, &c.

CAMPBELL, MAJOR T. E., seignior and grist mills.

Autier, Gédéon, general dealer.
Autier & Gouillet, tanners,
Bourgar & Co., blacksmiths and machinists.
Brouillet, Alexis, blacksmith.
Brouillet, Hubert, carpenter.
Dérie, François, carpenter.

Duchaine, Joseph, shoemaker.
Duchaine, ——, carding mill.
Gosselin, Damase, carpenter.
Gouillet, Flavien, carpenter.
Gouillet, Evariste, cooper.
Grenier, Isaac, tanner.
Hébert, Amable, tanner.
Lagarde, Théophile, blacksmith.
McDonald, John, general dealer.
Morin, Rev. Mr., Roman Catholic.
Racine, Antoine, shoemaker.
Robitaille, E. N., notary.
St. Jacques, Guillaume, general dealer.
Southwick & Hitchcock, carding mill.
Valiquette, P. M., postmaster.

ST. HYACINTHE,

THE COUNTY TOWN of the County of St. Hyacinthe, in the District of Montreal, C. E., is situated on the River Yamaska—distant, by Railway, 30 miles from Montreal. Fare, 1st class 5s., second class 3s. 9d. By the Highway the Town is 42 miles distant from Montreal. Population about 3000.

The Public Buildings and Institutions are, the Parish Church, the College, the Hospital of the Sisters of Charity, the Congregational Nunnery, and School for young ladies, the Railway Station, the Court-house and Jail, and the Theatre.

PUBLIC OFFICERS.

Cartier, Lieutenant Colonel Eusèbe, mayor of the county council.
Dessaulles, L. A., mayor of St. Hyacinthe.
Desprès, G. L. R., postmaster, and clerk to town council, and school commissioners, St. Hyacinthe st.
Letourneux, Louis O., clerk of the circuit court, Court-house.
Taché, Louis, clerk of the Peace, Cascade st.
St. Germain, Horace, county registrar, Bourdages st.
Robitaille, Hyacinthe, town and police inspector, Bord de l'eau st.
Blanchard, H. R., clerk of commissioners' court, Cascade st.
Renaud, Godefroi, messenger of the council, Court-house.
Richer, Jean B., clerk of the market, Cascade st.

COLLEGE OF ST. HYACINTHE.

Raymond, Rev. Joseph S., superior, professor of church history.
Désaulniers, Rev. James, M. A., professor of divinity, law and chemistry.
Millier, Rev. H., professor of moral philosophy.
Berthelet, Rev. Frs., professor of mathematics and natural philosophy.
Tetreau, Rev. Frs., professor of rhetoric.
Levesque, Rev. Joseph, professor of belles lettres and rector.
Marchessault, Rev. Gad, treasurer.
Allaire, Rev. P. O., professor of music and geometrical drawing.
Prince, Rev. Joel, professor of English language.
Dufresne, Rev. P., professor of first humanity.
Reverends Dufresne, Alfred, Gaboury, P., Chevrefils, Geo., LeBlanc, J., Michon, Js., and Gariepy, Lucien, professors of the first, second, and third humanities.
Number of students in the college, over 200.

ALPHABETICAL LIST OF PROFESSIONS, TRADES, &c.

BOIVIN, LEONARD, importer of hardware, cutlery, and American dry goods and groceries St. Antoine st.
BOUTILLIER & TURCOT, DRS., physicians and surgeons, Girouard st.
CADORET, FRANÇOIS, wholesale & retail dry goods, Cascade st., and at Melbourne, C.E.
CARTIER, LIEUTENANT COLONEL EUSEBE, mayor of the county municipal council.
CREVIER, REV. EDOUARD, parish priest, at the Presbytère.
DELORME, JAMES, advocate, St. Hyacinthe st.
DESPRES, G. L. R., postmaster, and secretary to the town council and school commissioners, St. Hyacinthe st.
DESNOYERS, REV. ISAIE, vicar, at the Presbytère.
GEMMEL, ANDREW, dealer in dry goods, hardware, and groceries, Cascade st., and at Melbourne, C. E.
LAFRAMBOISE, MAURICE, ESQ., Girouard st.
LECLERE, LIEUTENANT COLONEL P. E., J.P., and notary public, St. Hyacinthe st.

McCoy, John, bookseller and stationer, Cascade st.
Morrison, G. A., notary public, Mondor st.
St. Germain, Horace, notary public, Bourdages st.
Barnes, Geo. F., iron founder, Cascade st.
Désilets, Ovide, notary public, Girouard st.
Sicotte & Leclere, advocates, St. Hyacinthe st.

Archambault, Lucien, notary, Concord st.
Archambault, Anthony, general store, Cascade st.
Audet, Augustin, baker, Bord de l'eau st.
Benoit, Edouard, general store, St. François st.
Berthiaume, Louis, watchmaker, St. Siméon st.
Blanchard, H. R., notary, Cascade st.
Blanchard, P. R., surveyor, Girouard st.
Breen, Mrs., general store, Cascade st.
Bonin, Clément, tailor, Cascade st.
Boutillier, T., M. P. P. for the county of St. Hyacinthe.
Buckley, Maurice, general store, Cascade st.
Calin, Frs., artist, Cascade st.
Cadorette, J., agricultural warehouse, St. Hyacinthe st.
Casavant, F., innkeeper, St. Antonie st.
Chadsey, N. G., innkeeper, Cascade st.
Chalifoux, Olivier, blacksmith, Bord de l'eau st.
Clapin, Louis, blacksmith, Mondor st.
Commeau, J. B., tanner, St. Siméon st.
Crevier, Dr., physician & surgeon, St. François st.
Côte, A., innkeeper, and leather dealer, St. François st.
De la Bruère, Boucher, M. D., Girouard st.
Delphos, A. A., bailiff, St. Antoine st.
Dessureau, F. L., notary, St. Antoine st.
Desève, F. X., general store, St. Antoine st.
Dion, Abraham, carriagemaker, William st.
Dougherty, Peter, general store, St. Siméon st.
Duclos & Dessault, axe factory, St. Siméon st.
Farquhar, G., temperance hotel, Cascade st.
Fichette, Joseph, woolcarder, St. Joseph st.
Flynn, Bartley, general store, Cascade st.
French, Dr., senior, Cascade st.
French, Dr., junior, Cascade st.
Frejeau, Joseph, carriagemaker, Concord st.
Gagnon, J. B., carriagemaker, St. Siméon st.
Gentesse, Antoine, confectioner, Cascade st.
Lamarche, A., innkeeper, Girouard st.
Langelier, I., hatter and furrier, St. François st.
Lemay, Frs., general store, Cascade st.
Livernois, E., baker, St. Antoine. st.
McCormick, Wm., general store, St. Siméon st.
Macauley, J., watchmaker, Cascade st.
Marchessault, Siméon, bailiff, St. Antoine st.
Martel, Cyprien, hatter and furrier, St. François st.
Maurice, Octave, baker, Piète st.
Monaghan, J., tanner, Concord st.
Morson, M., innkeeper, St. Antoine st.
O'Donnell, A., general store, St. Antoine st.
O'Leary, Dr., physician and surgeon, Girouard st.
Oudet, A., baker, Bord de l'eau st.
Pajeau, Eloi, innkeeper, Cascade st.
Pallardy, J. B., blacksmith, Cascade st.
Pallardy, J., blacksmith, St. Hyacinthe st.
Paul, Frs., baker, Cascade st.
Papineau, A. A., notary, Girouard st.
Picard, Chas., general store, Cascade st.
Poulin, L. L., general store, St. Siméon st.
Raymond, Rémi, general store, near the Church.
Richer, Alexis, tailor, Cascade st.
Robitaille, Félix, tailor, St. Antoine st.
Robitaille, Léon, tailor, St. Marguerite st.
Rodier, A., innkeeper, St. François st.
Sarazin, Lambert, baker, St. Antoine st.
Savage, T. H., innkeeper, Cascade st.
Sénécal, Ambroise, general store, Cascade st.
Soly, Pierre, iron foundry, Mondor st.
St. Denis, J. Baptiste, general store, Cascade st.
St. Germain, Venant L., general store, Cascade st.
Sutherland, P., & Co., general store, St. Marie st.
Taché, Louis, notary, Cascade st.
Tétu, Charles, notary, Girouard st.
Tetreau, Joseph, woolcarder, St. Joseph st.
Vidal, Edouard, confectioner, Cascade st.
Walsh, R., temperance inn, Cascade st.
Woodhouse, Joshua, watchmaker, Cascade st.

ST. IRÉNÉ,

A Village and Parish situated on the north shore of the River St. Lawrence, County of Saguenay, C. E.—distant from Quebec, 78 miles, to which the communication is the same as to St. Paul's Bay. Population about 800.

ALPHABETICAL LIST OF PROFESSIONS, TRADES, &c.

Gauthier, Achille, saw mill.
Gosselin, Joseph, dry goods and groceries.
Leclaire, Alexandre, saw mill.
Nairne, John, seignior and grist mill wner.
Pouliot, Rev. Charles, Roman Catholic.
Tremblay, Meron, school teacher.
Tremblay, Louis, dry goods and groceries.
Tremblay, Frederick, carding mill.
Inspectors of fences and ditches — Frederick Tremblay, Joseph Tremblay, and Damase Gauthier.
Inspectors of roads—Pierre Tremblay, Prudent Duchene, and Emmanuel Girard.
Municipal councillors—Jules Gauthier, and Isidore Gauthier.
Pathmasters—Placide Brassard, Levi Gauthier, Théodore Simard, Paul Levesque, Polémon Gauthier, Thomas Gauthier, and Julien Audet.
School commissioners—Ambroise Gauthier, president; Gilbert Girard, Cyrile Tremblay, Emmanuel Girard, and Abraham Gauthier; Edouard Leclere, secretary.

ST. ISIDORE *de Montreal*,

A VILLAGE situated in the County of Huntingdon, C. E.—distant from Montreal, 24 miles—usual travelling fare, 7s. 6d. Population about 100.

ALPHABETICAL LIST OF PROFESSIONS, TRADES, &c.

Allard, Omer, general store.
Biscornet, Joseph, innkeeper and grocer.
Côté, Jean P., J. P.
Gibeault, Olivier, blacksmith.
Héroux, Mrs. Pierre, general store.
Langevin, François Théophile, notary.
Tremblay, Jacques, shoemaker.
Tremblay, Albert, shoemaker.
Trudel, Rev. J. N., Roman Catholic.

ST. ISIDORE *de Quebec*,

A VILLAGE situated in the Seigniory of Lauzon, County of Dorchester, C. E.—distant from Quebec, 21 miles. Population of the Parish about 750.

ALPHABETICAL LIST OF PROFESSIONS, TRADES, &c.

Amiot, Louis Stanislas, notary public.
Beaudoin, François Xavier, millowner.
Bussière, Pierre, millowner.
Chamberland, Captain Joseph.
De Tonnancour, Pierre Godefroi, notary public.
Genest, Louis, general store.
Guay, Jean, J. P.
Lacasse, Captain Antoine.
Nadeau, Antoine, general store.
Poulin, Rev. Louis, Roman Catholic.
Turgeon, Jean Baptiste, millowner.

ST. JACQUES *de l'Achigan*,

A VILLAGE and PARISH situated in the Seigniory of St. Sulpice, County of Leinster. C. E.—distant from Montreal, 36 miles. Population about 8000.

ALPHABETICAL LIST OF PROFESSIONS, TRADES, &c.

Anderson, Samuel, mill owner.
Barrette, Rev. Joseph, chaplain of the convent of St. Jacques de l'Achigan.
Bourgeois, Antoine, miller.
Breault, Jean Baptiste, general store.
Breault, T. & J., millers.
Bullion, Mad., superior of the convent of St. Jacques de l'Achigan.
Chamberland, Charles, miller.
Clouthier, Captain Zéphyrin.
Clouthier, Auguste & Edward, general store.
Convent du Sacré Cœur of St. Jacques de l'Achigan, boarding £12 10s. per annum, pupils 148.
Demers, Jean Baptiste, miller.
Dorval, Médéric, general store, postmaster and agent for the National Loan Fund Life Assurance Society.
Dugas, A., notary public.
Dugas, Captain Isaac.
Ecrement, J. E., notary public and clerk of commissioners' court.
Dupuis, Joseph, general grocery store.
Gaucher, François, general store and boarding house.
Gauthier, Jean Baptiste, M. D.
Granger, Marc, general store and boarding house.
Granger, Magloire, general store.
Landry, Captain Clément.
Leblanc, Captain Antoine.
Marion, Captain Joseph.
Martin, Jean L., commissioner of small causes.
Melançon, Isaïe, general store.
Morin, Charles, J. P. and commissioner of small causes.
Morin & Dugas, millers.
Paré, Rev. Joseph Rémi, Roman Catholic.
Pauzé, Captain Salomon.
Poirier, Marcel, notary public and J. P.
Prévost, Captain Michel.
Turgeon, Captain Louis.
Viger, S., M. D.
Vincent, Antoine, general store.

ST. JACQUES LE MINEUR,

A VILLAGE situated in the County of Huntingdon, C. E.—distant from Montreal, 21 miles—usual travelling fare, 6s. 3d. Population about 250.

ALPHABETICAL LIST OF PROFESSIONS, TRADES, &c.

Beaudin, Joseph, J. P., and commissioner of small causes.
Belouin, Jean Baptiste, general store.
Bouchard, Ephraim, notary.
Caisse, Rev. François Xavier, Roman Catholic.
Champagne, Joseph, joiner.
Dupuis, Léon, blacksmith.
Falcon, Abraham, blacksmith.
Hébert, Simon, J. P.
Mercier, Louis, blacksmith.
Millotte, Jean, shoemaker.
Oliver, May Harrison, innkeeper.
Papineau, André, blacksmith.
Poirier, Joseph Olivier, general storekeeper, and clerk of the commissioners' court.
Roy, Bonaventure, joiner.
Sorette, Pierre, shoemaker.
Truston, George, miller.

ST. JANVIER,

A VILLAGE situated in the Seigniory of Blainville, County of Terrebonne, C. E.—distant from Montreal, 28 miles. Population of the parish about 1450.

ALPHABETICAL LIST OF PROFESSIONS, TRADES, &c.

Brunet, Rev. Michel, Roman Catholic.
Cloutier, Joseph, J. P.
Désormeau, J. B., innkeeper.
Fisher, John, M. D.
Forget, Jacques, innkeeper.
Gauthier, Gilbert, general store.
Gascon, Captain J. B.
Imbeault dit Matha, Captain Amable.
Lauzon, G., commissioner of small causes.
Mayer, Michel F., miller.
Moreau dit Duplessis, Antoine, miller.
Séguin, Auguste, notary public, and clerk of the commissioners' court.
St. Jean, Narcisse, general store.
Spénard, Damase, grocery store.

ST. JEAN CHRYSOSTOME *de Montreal*,

A VILLAGE situated in the County of Beauharnois, C. E.—distant from Montreal, 40 miles—usual cost of travel, 6s. 3d. Population about 400.

ALPHABETICAL LIST OF PROFESSIONS, TRADES, &c.

Baillargeon, Vital, dealer in dry goods, groceries, hardware, grain and other produce.
Guibeault, A., innkeeper.
McFee, Cole, dealer in groceries, dry goods, hardware, grain and other produce—carding machinery and saw mill.
Stewart, Robert, dealer in groceries, dry goods, hardware, grain and other produce.
Beaudry, Rev. Hercule, Roman Catholic.
Black, Josiah, J. P.
Hall, H. & R., cabinetmakers.
Lefèvre, Vital, tanner.
Leriche, Alexander, notary.
Manning, David, clerk of the commissioners' court.
Ross, Alexander, general store.
White, Isaac T., blacksmith.

ST. JEAN CHRYSOSTOME *de Quebec*,

A small VILLAGE situated in the Seigniory of Lauzon, County of Dorchester, C. E.—distant from Quebec, 10½ miles. Population of the Parish about 1100.

ALPHABETICAL LIST OF PROFESSIONS, TRADES, &c.

Beaumont, Rev. Pierre, Roman Catholic.
Giroux, Captain Pierre, dry goods store.
Trudel, Jean Baptiste, notary public.

ST. JEAN DESCHAILLONS,

A VILLAGE and SEIGNIORY situated on the River St. Lawrence, in the County of Lotbinière, C. E.—distant from Quebec, 56 miles. Population about 2200.

ALPHABETICAL LIST OF PROFESSIONS, TRADES, &c.

LEVASSEUR, PIERRE CELESTIN, general store and postmaster.
Baudet, Captain Urbain.
Baudet, Captain Isaïe.
Bourret, Romuald, miller.
Charland, Michel, general store.
Chandonnais, Beausier, J. P.
Demers, William, millowner.
Déry, Charles, advocate.
De St. Ours, Mad., seigneuresse and millowner.
Godreault, ——, J. P., notary public and commissioner of small causes.
Lafond, Joseph, commissioner of small causes.
Leclere, Rev. Alexis, Roman Catholic.
Méthot, Captain Michel.

ST. JEAN PORT JOLI,

A VILLAGE and PARISH situated in the Seigniory of the same name, on the south shore of the River St. Lawrence, in the County of L'Islet, C. E.—distant from Quebec, 59 miles. Population about 3300.

ALPHABETICAL LIST OF PROFESSIONS, TRADES, &c.

Bélanger, Captain Jean Moïse.
Bélanger, François, miller.
Blais, Louis George, general store.
Burk, Joseph, innkeeper.
Carrière, Charles, general store.
Chouinard, Edouard, general store.
Chrétien, André, boarding house.
Dumas, Pierre, J. P.
Duval, Louis Zéphirin, notary public and clerk of commissioners' court.
Fournier, Charles François, M. P. P., land surveyor, commissioner and J. P.

Fournier, Louis, commissioner of court of small causes.
Fournier, Ovide, land surveyor.
Fournier, Michel, saw mill.
Fournier, François, millowner.
Fournier, Miss Mathilde, postmistress.
Fraser, Lieut. Col. Simon, agent for the seigniory.
Mercier, Joseph, saw mill.
Michaud, Thadée, general store, notary public, commissioner and J. P.
Miville, François, commissioner of court of small causes.
Parent, Rev. Louis, Roman Catholic.
Peltier, Narcisse, notary public.
Roy, François, commissioner of court of small causes.
Roy, Saluste, M. D.
Têtu, Captain Félix.
Thibeault, Jean, miller.
Verreau, Captain Antoine.

ST. JEAN *d'Orleans*,

A Village and Parish situated in the Island of Orleans, County of Montmorenci, C. E.—distant from Quebec, 21 miles, to which the communication is by bateaux—usual fare, 6d. Population about 1200.

ALPHABETICAL LIST OF PROFESSIONS, TRADES, &c.

Blouin, Charles, saw mill.
Carault, J. B., J. P.
Delisle, Joseph, saw mill.
Drapeau, Miss, seigneuress.
Ferland, François, dry goods and groceries.
Gosselin, Rev. A., Roman Catholic.
Hébert, Simon, inspector of roads.
Lachance, Gabriel, physician and surgeon.
Langlois, Magloire, school teacher.
Larue, Nazaire, notary.
Mignault, V., school teacher.
Poulin, Alexandre, grist mill and seignior.
Richard, Joseph, school teacher.
Royer, Pierre, carding mill.
Royer, François, grocery.
Toussaint, Miss L., school teacher.
Turcotte, François, saw mill.
Turcotte, Frs. X., dry goods and groceries.
Municipal Councillors—Giguere and François Gagnon.
Pathmasters—Samuel Fortier and Alexis Crepeau.
School Commissioners—Joseph Delisle, Pierre Pouliot, J. B. Laverrière, Frs. Blouin and J. Blouin.

ST. JEROME,

A Village situated in the Seigniory of Mille Isles, County of Two Mountains, C. E.—distant from Montreal, 36 miles. Population of the parish about 5500.

ALPHABETICAL LIST OF PROFESSIONS, TRADES, &c.

Auger, L. Z., general merchant.
Cheval dit St. Jacques, H., general merchant.
Clairmont, G., miller.
Chartier, Captain D.
Davis, Captain Moise.
De Montigny, C. T., colonel and J. P.
Filiatreault, Joseph, notary public.
Fournier, Captain A., general store and J. P.
Gauthier, William, general store.
Godon, Captain Antoine.
Godon, Captain Joseph.
Halary, Captain J. M.
Lauzon, Grégoire, postmaster.
Labri, P. A., J. P., boarding house, and general store.
Lavallée, A., notary public, crown lands agent, major, and clerk of the court of small causes.
Laviolette, Godefroi, provincial surveyor.
Longwell, Robert, general store and commissioner of small causes.
Lapierre dit Brillon, Captain J. B.
Prévost, Jules, M. D.
Prévost, M., notary public.
Scott, W., general merchant and mayor.
Shaw, William, general store.
Thibault, Rev. George, Roman Catholic.

ST. JOACHIM,

A Village and Parish situated on the north shore of the River St. Lawrence, County of Montmorenci, C. E.—distant from Quebec, 10 miles. Population about 1000.

ALPHABETICAL LIST OF PROFESSIONS, TRADES, &c.

Bélanger, Thomas, carding mill.
Gagné, Archange, dry goods and groceries.
Hervieux, Miss M., school teacher.
Lamothe, ——, saw mill.
Leduc, Rev. F. X., Roman Catholic.
Lessart, Narcisse, dry goods and groceries.
Paré, Misses Julie & Emélie, dry goods and groceries.
Seminary of Quebec, seigniors and grist mill owners.
Inspectors of fences and ditches—Antoine Thomassin, Olivier Alaire, and Joseph Poulin.
Municipal councillors—Narcisse Paré, and Jean Renaud.
Pathmasters—Eli Rancourt, Julien Lachance, Eugène Bolduc, Julien Boucher, Clément Asselin, and Joseph Renaud.
School commissioners—Ed. Filion, president; George Bolduc, Louis Lachance, Louis Simard, and Archange Gagnon.

ST. JOHNS, or *Dorchester*,

A Town situated in the Seigniory of Longueuil, County of Chambly, C.E.—distant from Montreal, 27 miles—usual fare by railroad and steamboat from Montreal, 5s.—usual stage fare from Montreal, 7s. 6d. Population about 2500.

ALPHABETICAL LIST OF PROFESSIONS, TRADES, &c.

Bissett & Tilton, Front st.—dealers in groceries, confectionaries, &c.
Bourgeois, Ambroise, Front st.—dealer in hardware, dry goods and groceries.
Burland, Benjamin, surveyor of customs.
Coote, William, commission merchant, shipping and forwarding agent, &c., and at 61 Commissioners st., Montreal.
Landel, M. & J , Front st.—dealers in dry goods, hardware, crockery, &c.
McDonald, E. & D., Front st.—wholesale and retail dealers in dry goods, groceries, hardware, crockery, drugs and medicines.
Mott & Osgood, Front st.—dealers in dry goods, hardware, groceries, stationery, &c.
The News, weekly paper, W. W. Smith, publisher, Front st.
Watson, Theodore L., Watson's hotel—livery stables attached to the premises.

Allen, James, dry goods, Front st.
Arcouet, ——, pork butcher, James st.
Armstrong, John, veterinary surgeon, McCumming st.
Bancroft, Rev. Charles, Church of England, Busby st.
Bainborough, John, painter, Front st.
Baillargeon, A., shoemaker, Front st.
Bertrand, Théophile, tailor, McCumming st.
Besse, Pierre, notary, James st.
Bonin, Moïse, innkeeper, McCumming st.
Borbridge, J. & W., saddlers, Front st.
Bourne, William, brewer, Front st.
Bourgeois, Edouard, dry goods, Front st.
Brais, Rev. A., Roman Catholic, Busby st.
Briggs, John J., shoestore, Front st.
Brossard, Amable, butcher, McCumming st.
Butcher, ——, barrack master, Front st.
Caldwell, Thomas, tavernkeeper, Front st.
Cameron, C., butcher, Charles st.
Coulombe, Louis, tinsmith, Market square.
Corey, Caleb, innkeeper, Front st.
Curran, Henry, watchmaker, Front st.
Daniel, Joseph, butcher, McCumming st.
David, Maxime, tailor, James st.
David, M. Samuel, advocate, clerk of the court, Longueuil st.
Davis, Rev. George H., Methodist, Longueuil st.
Demaray, P. P., notary, McCumming st.
Demaray, P. O., advocate, McCumming st.
Demers, Charles, wheelwright, Charles st.
Dérome, Edouard, blacksmith, Front st.
Dubois, J., shoemaker, McCumming st.
Dufort, Joseph, butcher, Busby st.
Duggan, Patrick, dry goods, Front st.
Dupont, Eusèbe, iron founder, Grant st.
Eisinhart, Godfrey, innkeeper, McCumming st.
Farrar & Soule, potters, Partition st.
Filiatreault, Mrs., milliner, Front st.
Flanagan, M., dry goods, Front st.
Foley, William, innkeeper, James st.
Gamelin, Pierre, notaty, McCumming st.
Gathings, Edward, grocer, Front st.
Gibson, Thomas, dry goods, Front st.
Gillespie, Henry, wheelwright, McCumming st.
Godso, Edmund V., shoemaker, Front st.
Haensel, Rev. C. L. F., Church of England.
Hannamy, John, innkeeper, Front st.
Hall, Frederick T., advocate, Front st.
Hazeltine, Ebenezer, confectioner, Front st.
Harrison, James, blacksmith, Front st.
Hilaire. Michel, dry goods, Front st.
Hitchcock, Ephraim E., tinsmith, Front st.
Hull, Henry, baker, McCumming st.
Jobson, T. R., notary and agent for Canada Life Assurance Company, McCumming st.
Judd, Rev. Francis E., Grant st.
Knight, William, shoemaker, Busby st.
Lambert, Olivier, shoemaker, Thomas st.
Lapierre, Romuald, tailor, Front st.
Larocque, Rev. C., Roman Catholic, Busby st.
Langue, Louis, blacksmith, James st.
Larocque & Bourque, dry goods, Front st.
Larocque, Henry, dry goods, Front st.
Larue, J. B., tailor, Front st.
Langelier, Charles, dry goods, &c., Front st.
Langelier, Francis X., hardware, Front st.
Lay, George, tavernkeeper, Front st.
Lefevre, F. T., innkeeper, Front st.
Lefebvre, David, shoemaker, Front st.
Legrave, Louis, advocate, McCumming st.
Lesarde, Edouard, butcher, James st.
McCarroll, Peter, blacksmith, Front st.
McCrae, William, collector of customs, Front st.
McCunniff, John, innkeeper, McCumming st.
McVicar, William, innkeeper, Front st.
Marchand, Louis, coroner, Front st.
Marchand, Henry, advocate, McCumming st.
Massé, ——, butcher, Busby st.
Massé, P. A., bailiff, Grant st.
Mathew, Daniel, grocer, McCumming st.
Monnett, Francis, innkeeper, Front st.
Millar, William, innkeeper, Grant st.
Molloy, James, butcher, McCumming st.
Moreau, Dr. Moïse, McCumming st.
Nadeau, Alexander, wheelwrigth, Charles st.
Nolin, Charles, dry goods, &c., Front st.
Noxon, Louis, hatter, Front st.
O'Reilly, P., tailor, Front st.
Osgood, William Alex., postmaster, Front st.
Padley, Richard D., tailor, Partition st.
Painchaud, B., turner, Busby st.
Paquette, O., shoemaker, Thomas st.
Paquette, Joseph, shoemaker, McCumming st.
Phalan, A., blacksmith, McCumming st.
Picard, Julien, dry goods, McCumming st.
Pichet, J., butcher, Charles st.
Peirce, J. C., & Son, forwarding and commission merchants, Front st.
Plante, Madame Marie, milliner, James st.

Provan, William, dry goods, James st.
Putnam, Aaron, blacksmith, Front st.
Quesnel, Auguste, dry goods. Front st.
Renaud, François D., pork butcher, James st.
Rossiter, John, tanner, Front st.
Rounds, Albert, brickmaker, Longueuil st.
Russell, Miss, milliner, James st.
Scullins, Patrick, grocer, Front st.
Seymour, Charles, dry goods, Front st.
Skryme, ——, assistant commissary general.
Sheridan, Thomas, wheelwright, McCumming st.
Simpson, Thomas, grocer, Front st.
Smith, W. W., printer, Front st.
Sylvester, Martine, tavernkeeper, Partition st.
Taylor, J. W., agent for the National Loan Fund Life Assurance Company, Front st.
Tugault, H., advocate, James st. house, Busby st.
Ward, Marion, milliner, &c., Front st.
Wheeler, Charles, tanner, Front st.
Whelan, Michael, butcher, Grant st.
Wilson, Richard, chandler, F ont st.
Wright, Dr. Robert, James st.

ST. JOSEPH DE MASKINONGE, or *Maskinongé*,

A Village situated on the River St. Lawrence, in the County of St. Maurice, C. E.—distant from Montreal, 60 miles—from Three Rivers, 30 miles. Population of the parish about 4500.

ALPHABETICAL LIST OF PROFESSIONS, TRADES, &c.

Bareil, Alexis, commissioner of court of small causes.
Boucher, Colonel François, seigneur and J. P.
Boucher, Charles Parphenus, M. D.
Bruneau, Captain Joseph.
Bois, Rev. Louis Edouard, Roman Catholic.
Clément, Mrs. Joseph, general store.
De Carufel, Fustache Sicard, notary public and J. P.
De Carufel, Captain Amable Sicard.
De Carufel, Captain Joseph Sicard.
Duchesnay, Major Louis André, commissioner of court of small causes.
Duchesnay, Captain Louis Joseph.
Dunn, Charles Edward, millowner and J. P.
Gelinas, Casimir, stage line station from Montreal to Quebec.
Giroux, Mrs. Onézime, boarding house.
Grenier, Jean Baptiste, general store.
Lafrenière, Amable Baron, millowner.
Landry, Godefroi, notary public.
Larante, Captain David Sicard.
Lebrun, Joseph David, notary public and clerk of commissioners' court.
Lefebvre, Louis, miller.
Magnan, Pierre, miller.
Massé, Pierre Vincelas, M. D.
Massé, Edouard Antoine, general store.
Masson, Olivier, commissioner of court of small causes.
Roy, Joseph, commissioner of court of small causes
Saucier, Godefroi, postmaster.
St. Antoine, Louis, notary public.

ST. LAURENT,

A Village pleasantly situated on the Island of Montreal—distant from the city, 6 miles.

ALPHABETICAL LIST OF PROFESSIONS, TRADES, &c.

Carrier, Captain R.
Decelles, Lieut., C. P. N.
Léonard, François, N. P.
Léonard, F., hotel keeper.
McDonald, John, postmaster and innkeeper.
Richer, Captain Et.
Rochon, Captain R.
St. Germain, Rev. J. B., Roman Catholic.
Tassé, F. X., M. D.

ST. LAURENT *d'Orleans*,

A Village and Parish situated on the Island of Orleans, County of Montmorenci, C. E.—distant from Quebec, 15 miles, to which the communication is by bateaux—usual fare, 6d. Population about 900.

ALPHABETICAL LIST OF PROFESSIONS, TRADES, &c.

Audet, Pierre, saw mill.
Chabot, Joseph, dry goods and groceries.
Coulombe, Ambroise, inspector of roads.
Drapeau, Dlle., seigneuress and proprietress of grist mill.
Gosselin, François, saw and carding mills.
Gosselin, Pierre, notary and registrar for the island of Orleans.
Mars, Pierre Auguste, saw mill.
Mignault, Flore, school teacher.
Naud, Rev. Jean, Roman Catholic.
Plante, Joseph, dry goods and groceries.
Ruel, Antoine, saw mill.
Municipal councillors—Antoine Godbout and François Gosselin.
Pathmasters—François Pepin and Jean Leclair.
School commissioners—Nicolas Lapierre, Joseph Gosselin, François Leclair, Charles Thérien and Joseph Guerard.

ST. LEON LE GRAND,

A VILLAGE situated on little Rivière du Loup, in the County of St. Maurice, C. E.—distant from Rivière du Loup, 6 miles—from St. Ursule, 1 mile. There are excellent mineral springs here, and comfortable hotels—usual stage fare from Three Rivers, 7s. 6d.—usual steamboat fare to Rivière du Loup from Montreal, 7s. 6d.

ALPHABETICAL LIST OF PROFESSIONS, TRADES, &c.

Aubry, Rev. Luc, Roman Catholic.
Bourassa, Jean Baptiste, notary public.
Campbell, George, hotelkeeper.
Caron, George, general store.
Deguise, Joseph, notary public, agent of the seigniory and J. P.
Desaulnier, Major Emanuel Lessieur.
Laperrière, Captain Jean Baptiste.
Lassisoraye, Phillip, M. D.
Ledroite, Major Jean Baptiste.
Lupien, Captain Epiphanie.
Rivard, Pierre Célestin, general store.
Rivard, Captain Antoine, sen.
Rivard, Captain Antoine, jun.
St. Onge, Narcisse, inventor of stump-extractor.

ST. LIN,

A VILLAGE and PARISH situated in the Seigniory of Lachenaie, County of Leinster, C. E.—distant from Montreal, 24 miles—from Mascouche, 9 miles. Population about 1500.

ALPHABETICAL LIST OF PROFESSIONS, TRADES, &c.

Allard, T., dry goods store.
Archambault, Captain Louis.
Brien, Isaac, general store.
Courtemanche, Jean Baptiste, general store.
Dufresne, Joseph, notary public and J. P.
Etier, Captain Jean Baptiste, general store and commissioner of small causes.
Holdham, Henry, notary public and clerk of commissioners' court.
Huneau, Jean Baptiste, general store.
Hurteau, Rev. T., Roman Catholic.
Latour, J. M., general store.
Laurier, Charles, commissioner of small causes and land surveyor.
Renaud, Joseph, miller.
Simard, D., general store.
Viau, Pierre, notary public.

ST. LUC.

The VILLAGE and PARISH of St. Luc are situated about six miles from St. Johns. Population between 7 and 800.

ALPHABETICAL LIST OF PROFESSIONS, TRADES, &c.

Benoit, Albert, shoemaker.
Bisset, Daniel, wheelwright.
Dechant, J., innkeeper.
Galarneau, Benjamin, shoemaker.
Hamilton, Samuel, blacksmith.
Lecour, Louis, blacksmith.
Marcent, Clément, shoemaker.
Quintal, Rev. L. M., Roman Catholic.

ST. LUCE,

A VILLAGE situated in the Seigniory of Lepage and Thébierge, County of Kamouraska, C. E.—distant from Quebec, 72 miles. Population about 3200.

ALPHABETICAL LIST OF PROFESSIONS, TRADES, &c.

Chalifoux, Siméon J., merchant and J. P.
Côté, Anselme, pilot.
Dechamplain, Siméon, merchant.
Dion, Eloi, blacksmith.
Drapeau, Pierre, merchant.
Dutremble, Pierre, pilot.
Dutremble, Joseph, pilot.
Duquet, François, M. D.
Fréchette, Paul J., gunsmith.
Gauvreau, André E., merchant, postmaster, J. P. and commissioner of small causes.
Gagnon, Joseph, mason.
Gagné, F. X., sen., millwright.
Garneau, Pierre, pilot.
Garneau, Pierre, merchant.
Goulet, Pierre, miller.
Goulet, Théodore, sen., blacksmith.
Hallé, Ignace, millwright.
Langlois, Joseph, J. P., and commissioner of small causes.
Lavoie, Amable, pilot.
Lavoie, Jean, pilot.
Lavoie, Henri, pilot.
Laurin, Hilarie, pilot.
Mercier, Paul, tinsmith.
Mignault, Benoit, joiner.
Mignault, Joseph, joiner.
Mignault, Charles, carpenter and millwright.
Morrisette, J. B., blacksmith.
Nadeau, Rev. Gabriel, Roman Catholic.
Pelletier, Jean Bernard, notary.
Pelletier, Béloni, carpenter.
Pineau, Benjamin, pilot.
Ouellet, Michel, carpenter and wheelwright.
Volant dit Dechamplain, Siméon, jun., notary.

ST. MARC.

The VILLAGE and PARISH of St. Marc are situated in the Seigniory of Cournoyer, County of Verchères, C. E.—distant from Montreal, 31 miles—usual steamboat fare, 5s. Population about 1400.

ALPHABETICAL LIST OF PROFESSIONS, TRADES, &c.

Beauchemin, Louis, wheelwright.
Brien, Charles, notary.
Chiquenne, Charles, shoemaker.
Dalpé, Joseph, wheelwright.
Dalpé, Joseph, blacksmith.
Dufresne, Louis, wheelwright.
Eli, J. B., cooper.
Gravelle, Eli, tailor.
Heysette, John, shoemaker.
Jodoin, Isidore, tanner.
Laroux, Louis, shoemaker.
Levesque, Rev. J. E., Roman Catholic.
Leroux, Joseph C., blacksmith.
Loiselle, François X., general dealer.
Malo, Regis, wheelwright.
Menand, François X., wheelwright.
Perrault, Joseph, grist mills.
Pepin, Jérome, carver.
Quintal, Ludger, blacksmith.
Richer, Denis, grist mill.
Sénécal, Michel, general dealer.
Sénécal, Jérome, wheelwright.
Tétreault, Anselme, blacksmith.

ST. MARIE *de la Beauce*,

A VILLAGE and PARISH situated in the County of Dorchester, C. E.—distant from Quebec, 30 miles. Population about 3100.

ALPHABETICAL LIST OF PROFESSIONS, TRADES, &c.

Auclair, Rev. Joseph, Roman Catholic.
Bilodeau, Frs., store keeper.
Blouin, Pierre, boarding house.
Bonneville, J. B., notary public.
Bonneville, Miss Louise, storekeeper.
Cauchy, Antoine, notary.
Chasse, J. N., postmaster and notary.
Couillard, Dr. C. G., physician and surgeon.
Déléry, Alexandre, advocate.
Duchesnay, H. E. J., advocate.
Dusault, Dr. François, physician and surgeon.
Foster, William, storekeeper.
Genest dit Labarre, Jean, boarding house.
Grégoire, J. B., carding mill.
Moore, George, boarding house.
Morency, George, carding mill.
Ponsant, Miss Thérèse, storekeeper.
Reny, John Joseph, sen., notary.
Reny, John Joseph, jun., notary.
St. Laurent, Mrs., agricultural implement store.
Talbot dit Gervais, Henri, boarding house.
Taschereau, Thomas J., custom house officer.

ST. MARIE DE MONNOIR,

A VILLAGE and PARISH situated in the Seigniory of the same name, in the County of Rouville, C. E.—distant from Montreal, 26 miles. Population about 5000.

ALPHABETICAL LIST OF PROFESSIONS, TRADES, &c.

Alix, Pierre, shoemaker.
Archambault, Alexis, blacksmith.
Barré, David, blacksmith.
Barsaloue, Antoine, wheelwright.
Bertrand, Antoine, blacksmith.
Bertrand, Pierre, shoemaker.
Bertrand, Jérémie, shoemaker.
Brouillet, Pierre, shoemaker.
Charbonneau, Louis, blacksmith.
Charroux, André, general dealer.
Demers, Louis, tavernkeeper.
Denis, Joseph, blacksmith.
Doré, Joseph, blacksmith.
Dulude, Olivier, wheelwright.
Fegan, Luke, tailor.
Gatien, F. H., notary.
Gingras, Léon, tailor.
Girouard, Rev. H. L., Roman Catholic.
Gratton, Eustache, tavernkeeper.
Harin, Dr. H. L., physician and surgeon.
Homme, L., blacksmith.
Juillet, Chrysostome, shoemaker.
Juillet, Modeste, wheelwright.
Laberge, Ambroise, general dealer.
Langevin, François, baker.
Langlois, Jean B., wheelwright.
Lemaire, Hubert, wheelwright.
Lupien, Louis, saddler.
Méorard, Morice, tanner.
Messier, Hypolite, blacksmith.
Métilly, Toussaint, tanner.
Métilly, Louis, tanner.
Morin, François, blacksmith.
Patnaude, Louis M., wheelwright.
Pelletier, Michel, blacksmith.
Poulin, Dr. Joseph, physician and surgeon.
Rivard, Alexis, wheelwright.
Rolland, J. R., grist mill.
Séguin, Damase, blacksmith.
Schillers, Edouard, shoemaker.
Tétreault, Jean Baptiste, general dealer.
Tétreault, Jean Baptiste, innkeeper.
Tifault, Jérémie, blacksmith.
Vallée, Antoine, wheelwright.

ST. MARTIN,

A VILLAGE and PARISH situated on Isle Jésus, County of Terrebonne, C. E.—distant from the City of Montreal, 12 miles. Population about 3550.

ALPHABETICAL LIST OF PROFESSIONS, TRADES, &c.

Bélanger, Lieut. Col. Louis, J. P.
Bergeron, Antoine, innkeeper.
Bourassa, Rev. J. B., Roman Catholic.
Bourdon, Octave, general dry goods store.
Bradley, Captain William.
Brien, Captain Antoine.
Cantin, Captain Joseph.
Champagne, Edward, innkeeper.
Corbeil, Louis, J. P.
Crevier, Pierre, notary public.
Descôtes, Captain Leandre.
Lavoie, L., general store.
Lavoie, Louis, general store.
Lahaye, Louis, jun., J. P.
Lahaye, Louis, miller.
Lesort, Michel, innkeeper.
Papineau, A. B., notary public.
Park, James, innkeeper.
Sauriol, Captain André.
Sauriol, Captain A., jun.
Smallwood, Charles, M. D., and postmaster.
Stevens, William, J. P.
Vernier, Jérémie, innkeeper.
Young, Rev. T. A., Church of England.

ST. MARTINE, *Beauharnois*,

A VILLAGE situated on the River Chateauguay, in the County of Beauharnois, C. E.—distant from Montreal, 30 miles—usual travelling fare in winter, 8s. 9d., in summer, 5s. Population about 500.

ALPHABETICAL LIST OF PROFESSIONS, TRADES, &c.

Blyth, Rev. Etienne, Roman Catholic.
Brunette, Narcisse, J. P., general store.
Carron, Michel, temperance hotel.
Caverhill, Thomas, & Co., general store.
Corbeille & Dubois, blacksmiths.
Gagnier, François, general store.
Lebrun, Charles, notary.
LePaillieur, Dr. Leonard, physician and surgeon.
McGillivray, Dr. Duncan, physician and surgeon.
McGowan, Anne, dry goods.
Prieur, F. H., general store.
Primeau, Mark Antoine, J. P., postmaster, grist and saw mill, tannery and carding machinery.
Trottier, Antoine Alexis, J. P., general store.

ST. MARY'S,

A VILLAGE situated in the Township of Blanchard, County of Perth, C. W.—distant from Stratford, 12 miles—from London, 25 miles. Population about 800.

ALPHABETICAL LIST OF PROFESSIONS, TRADES, &c.

CHRISTIE, THOMAS, J. P., general storekeeper and postmaster.

Anderson, Douglas, Farmers' house.
Atkinson, George, waggonmaker.
Avery, Cornelius, tanner.
Babcock, George, miller.
Babcock, George, Perth hotel.
Bannerman, Alexander, stonecutter.
Barron, William, cooper.
Bell, Francis, shoemaker.
Bodman & Levy, chairmakers.
Coleman, Dr. James, coroner, notary and clerk of division court.
Colerich, Samuel, fuller.
Crittenden & Nichol, manufacturers of potash, &c.
Dawson, Archibald & Neil, blacksmiths.
Eastman, Rev. Sandford, Episcopal Methodist.
Fawcett, Rev. Thomas, Wesleyan.
Forrester, Andrew, carpenter.
Freligh, Samuel, hotelkeeper.
Germain, A. M., livery stable.
Guest, Thomas B., township reeve, manufacturer of potash, &c.
Harrison, Milner, storekeeper.
Hunter, George F., storekeeper and manufacturer of potash, &c.
Hunter, William, innkeeper.
Jones, Thomas, cabinetmaker.
Lampman, Rev. Archibald, Church of England.
Legair, James, storekeeper and manufacturer of potash, &c.
Lenox, William, shoemaker.
Long, Edward, manufacturer of potash, &c.
McCallum, Malcolm, carpenter.
McDonald, Alexander & George, stonecutters.
McDonald, John, storekeeper.
McIntosh, Gilbert, wool factory.
McIntyre, James, tailor.
McIntyre, George, shoemaker.
McLean, Dr. Lachlin, physician and surgeon.
Moscrip, William, tinsmith.
Murphy, Edmund, shoemaker.
Nellis, Dr. Alexander A., physician and surgeon.
Nichol & Crittenden, millers.
Sanderson, John, carpenter.
Shane, Robert, tailor.
Smith, James, innkeeper.
Stevens, Charles, shoemaker.
Switzer, Christopher, waggonmaker.
Wood, Dr. George C., physician and surgeon.
Wilson, Levi, & Burdoch, H., blacksmiths.

TOWNSHIP COUNCIL.—Thomas B. Guest, reeve; Henry Willis, A. Hill, George Adair, and William Chambers, councillors.

ST. MATTHIAS.

The VILLAGE and PARISH of St. Matthias are situated in the Seigniory of Chambly, County of Rouville, C. E.—distant from Montreal, 21 miles—usual stage fare, 3s. 9d. Population about 2000.

ALPHABETICAL LIST OF PROFESSIONS, TRADES, &c.

BESSETT, M. D. D., general dealer.

Bertrand, Paul, notary and postmaster.
Bertrand, Solyme, notary.
Brien, Rev. Louis B., Roman Catholic.
Davignon, Joseph D., notary.
Franchère, Mrs., general dealer.
Franchère & Mongeau, general dealers.
Lemonde, François, wheelwright.
Massée, J., innkeeper.
Raymond, Dr. Olivier, physician and surgeon.
Stebenne, Henry, shoemaker.

ST. MAURICE,

A VILLAGE situated in the County of St. Maurice, C. E.—distant from Three Rivers, 9 miles—from Quebec, 84 miles. Population of the Parish about 800.

ALPHABETICAL LIST OF PROFESSIONS, TRADES, &c.

MACFARLANE, W. S., superintendent and manager of the St. Maurice Forges, Hon. Jas. Ferrier, lessee.

Brulé, Pierre, saw millowner.
Burns, Thomas, saw millowner.
Bailey, Rev. Joseph, Roman Catholic.
Desilets & Carleton, saw millowners.
Kerr, John, bookkeeper, St. Maurice forges.
Lord, Henry, saw millowner.
Legendre, Hilarion, surveyor.

ST. MICHAELS, *Hinchinbrooke.*

A small VILLAGE situated in the Township of Hinchinbrooke, County of Beauharnois, C. E.—distant from Montreal, 52 miles—usual travelling fare, 12s. 6d. Population, about 75.

ALPHABETICAL LIST OF PROFESSIONS, TRADES, &c.

PARSONS, EDMOND H., lumber merchant, general store, and saw mill.

Johnson, David Ward, grist and saw mills, 3 miles above the Chateauguay River.
Lumsden, Alexander, saw mill, on the Chateauguay River.
Masson, Lewis, blacksmith, 3 miles from St. Michaels, on the Chateauguay River.
McGarvey, Edward, saw mill, about 2 miles from St. Michaels, on the Chateauguay River.
McCoy, Archibald, saw mill, on the river side.
O'Grady, Patrick, innkeeper.
Piercy, Seymour, innkeeper, 3 miles above, on the Chateauguay River.
Somerville, John, grist mill, on the Chateauguay River.
Somerville, Robert, tannery, on the Chateauguay River.

ST. MICHEL,

A VILLAGE and PARISH situated on the River St. Lawrence in the County of Bellechasse, C. E.—distant from Quebec, 15 miles. Population about 1800.

ALPHABETICAL LIST OF PROFESSIONS, TRADES, &c.

Belleau, Edouard Sévérin, M. D., postmaster.
Boissonneault, Captain Pierre, general store and J. P.
Corriveau, Miss Esther, dry goods store.
Daigneault, Pierre, general store.
Dugal, Captain Louis.
Forgues, Panthaléon, registrar of the county of Bellechasse.
Fortier, Rev. Narcisse Charles, Roman Catholic.
Fortier, François, M. D., and J. P.
Fortier, Mrs. Jean Baptiste, general store.
Furois, Lieut. Col. Joseph.
Gagné, Jean Baptiste, general store.
Goupille, Antoine, card millowner.
Lannière Lieut. Col. Ludger, seignior and J. P.
Lannière, Wilfred, notary public.
Larue, François Xavier, notary public.
Leclaire, Alexis, saw millowner.
Lemieux, Joseph, miller.
McIll, Ignace, boarding house.
Mercier, Ursin, general store.
Montminil, Jean Baptiste, millowner.
Morin, Captain Joseph.
Pouliot, Barthélemi, notary public.
Raby dit Sanschagrin, Joseph, miller.
Ruellant, Slimère, saw millowner.
Ruellant, Ludger, general store.
Soucy, Maurice, general store.

ST. MONIQUE,

A VILLAGE and PARISH situated in the County of Nicolet, C. E.—distant from Quebec, 94 miles.

ALPHABETICAL LIST OF PROFESSIONS, TRADES, &c.

Fortier, Elzéar, general store.
Lupien, Captain Louis.
Milet, Alexis, M. D.
Nourie, Pierre, general store.
Rousseau, Rev. Zéphyrin, Roman Catholic.
Woodword, Captain W., general store.

ST. NICHOLAS,

A VILLAGE situated on the River St. Lawrence, in the Seigniory of Lauzon, County of Dorchester, C. E.—distant from Quebec, 10 miles—usual steamboat fare, 1s. 0d. Population of the Parish about 3700.

ALPHABETICAL LIST OF PROFESSIONS, TRADES, &c.

Baillargeon, Rev. Etienne, Roman Catholic.
Berubé, Nicol, boarding house.
Charland, Jean Baptiste, J. P.
Desrochers, Gabriel, millowner.
Demers, François Xavier, J. P.
Fréchette, Captain Joseph.
Gagnon, Captain Benjamin, J. P.
Grégoire, Olivier, notary public and J. P.
Gorman, Mrs. James, general store.
Groteau, Flavien, miller.
Kaley, Captain Michel.
Lambert, Pierre, millowner.
Pâquet, Captain Etienne, general store.
Ross, William, millowner.
Sexton, John, general store.
Scott, Maurice, general store and clerk of commissioners' court.

ST. NORBERT,

A VILLAGE situated in the County and Seigniory of Berthier, C. E.—distant from Montreal, 54 miles—from Berthier, 9½ miles. Population of the parish about 1000.

ALPHABETICAL LIST OF PROFESSIONS, TRADES, &c.

Bourdeau, Captain Louis.
Dubeau, Jean, millowner.
Lambert, Joseph, millowner.
Lambert, Louis, millowner.
Théoret, Joseph, millowner.

ST. OURS.

The VILLAGE and PARISH of St. Ours are situated in the County of Richelieu, C. E.—distant from Montreal, 36 miles—usual steamboat fare, 5s. Population about 3000.

ALPHABETICAL LIST OF PROFESSIONS, TRADES, &c.

Arsonnault, David, shoemaker.
Bélanger, Rev. Jean, Roman Catholic.
Basin, Charles, notary.
Bourke, Joseph, grist mill.
Champagne, Jean Baptiste, carpenter.
Chapdelaine, Léon, general dealer.
Chapdelaine, Joseph, general dealer.
Chevalier, Pierre, registrar.
Cormier, Léandre, wheelwright.
Cormier, Godefroi, temperance inn.
Daigle, Mark Antoine, general dealer.
David, Dr. Samuel, physician and surgeon.
Dorion, Dr. George, physician and surgeon.
Duhamel, Michel, blacksmith.
Dupré, Louis, wheelwright.
Duval, Louis, carpenter.
Godard, Michel, blacksmith.
Germain, Joseph, general dealer.
Germain, François, shoemaker.
Giard, Alexis, advocate.
Grégoire, Pierre W., general dealer and postmaster
Lacoutoire, Emanuel, saddler.
Lamothe, Jules, advocate.
Lamoureux, Antoine, wheelwright.
Lamoureux, Baptiste, carpenter.
Lamoureux, Louis, carpenter.
Leclaire, Paul N., notary.
Marandin, Jean B., notary.
Marchesseault, Isaac, blacksmith.
Marchesseault, T., general dealer.
Ménard, Pascal, shoemaker.
Millare, Isidore, shoemaker.
Mogé, Pierre, wheelwright.
Mogé, Hypolite, temperance inn.
Mongeon, Louis, shoemaker.
Richard, Germain, wheelwright.
Richard, Jean B., carpenter.
Ste. Anne, Joseph, grist mill.
Simpson, Peter, wheelwright.

ST. PASCHAL,

A VILLAGE and PARISH situated 4½ miles in the rear of Kamouraska, C. E.—distant below Quebec, 94 miles. Population about 3000.

ALPHABETICAL LIST OF PROFESSIONS, TRADES, &c.

Beaupré, Captain Louis, general store, commissioner of court of small causes and J. P.
Beaubien, Joseph, general store.
Blondeau, Captain Antoine, general store.

Deschênes, Henri, M. D., and general store.
Desjardins, Joseph, general store.
Desjardins, Pierre, M. D.
Dionne, Jean, commissioner of court of small causes.
Ennis, Edward, saw and card millowner and commissioner of court of small causes.
Fréchette, Modeste, millowner.
Hébert, Rev. Nicolas Tolentin, Roman Catholic.
Martin, Captain Jean Baptiste, notary public.
Parent, Captain Edouard, notary public and clerk of commissioners' court.
Peltier, François, notary public and general store.
Taché, Vincelas Jacques, seignior.
Thériault, R., miller.

ST. PAUL,

A Village and Parish situated in the Seigniory of Lavaltrie, County of Berthier, C. E.—distant from Montreal, 42 miles. Population about 1300.

ALPHABETICAL LIST OF PROFESSIONS, TRADES, &c.

Archambault, François, commissioner of small causes.
Brassard, Rev. Mr., Roman Catholic.
Bruyère, U., general store.
Dérome, Louis Antoine, commissioner of small causes.
Desaulniers, M., clerk of the small causes court.
Gybard, Louis, commissioner of small causes.
Jobin, J. H., notary public.
Lacombe, Captain Joseph.
Perrault, Captain Bénoni.
Renaud, Joseph, general store.
Rivet, Captain Joseph.

ST. PAUL'S BAY,

A Village and Parish situated on the north shore of the River St. Lawrence, County of Saguenay, C. E.—distant from Quebec, 60 miles—the communication to Quebec is by schooner—usual fare 1s. 3d. Population about 2600.

ALPHABETICAL LIST OF PROFESSIONS, TRADES, &c.

Fortin, Thelesphore, notary, postmaster, and secretary to school commissioners.

Bédard, Dr. R., physician and surgeon.
Bolduc, Edouard, carding mills.
Boudreau, Dr. Ed., physician, surgeon, and J. P.
Boivin, Augustin, saw mill.
Castonguay, Luc, saw mill.
Chauvin, Rev. M., Roman Catholic.
Clément, O., notary.
Danais, Pierre, dry goods.
Drapeau, Dlles., seigniorresses and grist mill owners.
Duperré, Henri, dry goods.
Gauthier, Louis, school teacher.
Gagnon, Adolphe, dry goods and J. P.
Huot, N., notary.
Huot, C. P., notary.
Mailloux, Pierre D., J. P.
Paré, Ignace, carding mill.
Potvin, Thomas, dry goods.
Seminary of Quebec, seigniors and grist mill owners.
Simard, Maxime, saw mill.
Simard, Timothé, senr., saw mill.
Simard, Timothé, junr., saw mill.
Simon, André, dry goods and J. P.
Simard, Jacques, dry goods.
Simard, Hypolite, dry goods and J. P.
Tremblay, Pierre, school teacher.
Inspectors of Roads—Henry Lavoir, Augustin Gauthier, Olivier Lavoir and Célestin Lemieux.
Inspectors of Fences and Ditches—Timothé Simard, Benevent Guay, Thomas Boivin, Eucher Gauthier, and François Perron.
Pathmasters—Bernabé Simard, Michel Fortin, Jacob Fortin, Joseph Audet dit Lapointe, P. Guay, Augustin Bouchard, Augustin Tremblay, Benjamin Simard, jun., Benjamin Simard, Eloi Tremblay, Alexis Lavois, Elise Tremblay, Louis Gagnon, Francois Potvin, and Maner D. Simard.
School Commissioners—Hypolite Simard, Boniface Simon, Déziré Côté, Louis Fortin and Jérome Simard.

ST. PHILLIP,

A Village situated in the County of Huntingdon, C. E.—distant from Montreal, 15 miles—usual travelling fare about 3s. 9d. Population about 100.

ALPHABETICAL LIST OF PROFESSIONS, TRADES, &c.

Barret, Jean Baptiste, architect.
Chalifoux, Amable, blacksmith.
Clark, John, innkeeper.
Denis, Louis, joiner.
Dupuis, Vital, innkeeper.
Girard, Joseph, blacksmith.
Héroux, Moyse, notary.
Jolivet, Jean Baptiste, joiner.
Lamirande, Jean Baptiste, innkeeper.
Proulx, Rev. Antoine, Roman Catholic.
Reymond, Nicolas, blacksmith.
Sabourin, Bénoni, blacksmith.
Singer, Frederick, innkeeper.

ST. PIE,

A Village situated in the County of St. Hyacinthe, District of Montreal, C. E.—distant from St. Hyacinthe, 11 miles, and from Montreal, 39 miles.

ALPHABETICAL LIST OF PROFESSIONS, TRADES, &c.

Bachand, Joseph Charles, notary and postmaster.
Bardy, Louis E., M. D., physician and surgeon.
Chaffers & Foisy, dealers in dry goods, hardware, groceries and general merchants.
Damour, Dr., M. R. L. C. S., surgeon and general practitioner.
Stimpson, Ornan, dry goods, groceries, hardware, crockery and general trader, tavern and millowner, and J. P.
Tetreau, Jos. A. O., surgeon and general practitioner.

Bassinas, A., woolcarder and fuller.
Beauchamp, I. L., commissioner of court of small causes.
Bondy, Henri, notary.
Cairns, John, dealer in dry goods, groceries, &c.
Crevier, Rev. Joseph, Roman Catholic.
Deaudelin, Jean Baptiste, carpenter.
Dorouville, Remi, shoemaker.
Deschamps, Hilaire, baker.
Deschamps, Hilaire, general merchant.
Dessaulles & Drummond, grist mill.
Drolet, Pierre, shoemaker.
Duchesne, Selim, shoemaker.
Gabeille, Jérémie, shoemaker.
Gautier, Norbert, dealer in dry goods and groceries.
Gautier, Joseph, tailor.
Gautier, Norbert, commissioner of court of small causes.
Gautier, André, notary.
Gendreau, Pierre, blacksmith, J. P.
Girouard, Godefroi, carpenter.
Juerton, François, carpenter.
Kimber, Olivier, J. P.
Messier, François, carpenter.
Millet, Jacques, shoemaker.
Plante, Jean, carpenter.
Plante, Narcisse, carpenter.
Prévot, Ambroise, bailiff of superior court.
Raçicot, François, carpenter.
Roy, Eucled, dealer in dry goods and groceries.
Sénécal, Antoine, dealer in dry goods and groceries.
Tarte, Charles, bailiff of superior court.
Tetreau, Jos. A. O., J. P.
Théberge, Joseph, blacksmith.
Vachon, Abraham, shoemaker.

ST. PIERRE *d'Orleans*,

A Village and Parish situated on the Island of Orleans, County of Montmorenci, C. E.—distant 4½ miles from Quebec, to which the communication is by bateaux—usual fare, 4d. to 6d. Population about 900.

ALPHABETICAL LIST OF PROFESSIONS, TRADES, &c.

Blais, Prudent, dry goods.
Boissonnault, Louis, carding mill.
Côté, Joseph, saw mill.
Drapeaux, Dlles., proprietors of the seigniory.
Failleur, François, saw mill.
Ferland, Alexis, grist mill.
Fortin, François, school teacher.
Noel, Barthélemi, saw mill.
Paradis, Miss Henriette, school teacher.
Ruel, François, saw mill.
Smith, John L., school teacher.
Tailleur dit Versailles, Francis, inspector of roads.
Tardiff, Rev. Joseph, Roman Catholic.
School Commissioners—Alexis Langlois, Jean Gosselin, Barthélemi Noel, Louis Gendreau, Pierre Leclere.
Municipal Councillors—Joseph Côté, and Louis Gagnon.

ST. PIERRE *les Becquets*,

A Village and Seigniory situated on the River St. Lawrence, in the County of Lotbinière, C. E.—distant from Quebec, 60 miles. Population about 3000.

ALPHABETICAL LIST OF PROFESSIONS, TRADES, &c.

Demers, Captain Wilbras, J. P., general store and millowner.

Baby, Major Jacques.
Bédard, Félix, notary public and postmaster.
Charté, Rev. Jean Baptiste, Roman Catholic.
Chaillez, Captain Pierre Nolasque, J. P.
Demers, Wilbras, clerk of commissioners' court.
Dionne, Hon. L. C. Joseph, J. P.
Dorouin, Pierre, miller.
Dubord, Alphonse, M. D.
Fournier, André, M. D.
Godin, Elin, general store.
Malhiot, Captain Olivier.
Malhiot, Captain Augustin.
Malhiot, Captain Lumidie, J. P. and millowner.
Méthot, Prosper, notary public.
Montpas, Cyprien, boarding house.
Naud, Placide, commissioner of small causes.
Pâris, Israël, general store.
Rousseau, Lubin, J. P. and general store.
St. Cyr, Pierre, commissioner of small causes.
Toussignan, Ovide, general store.

ST. PIERRE, *Rivière du Sud*,

A Village and Parish situated in rear of St. Thomas, in the County of L'Islet, C. E.—distant below Quebec, 41 miles—from St. Thomas, 6 miles. Population about 1500.

ALPHABETICAL LIST OF PROFESSIONS, TRADES, &c.

Bacon, Charles, general store.
Blais, Lieut. Col. Louis Prudent.
Blanchette, Captain Louis.
Blanchette, Captain Joseph.
Larue, Vildebon, notary public.
Morin, Louis Edouard, notary public.
Morin, Captain François Xavier, J. P.
Picard, Joseph, general store.
Sirois, Rev. Zéphirin, Roman Catholic.
Verreau, Zéphirin, land surveyor.

ST. POLYCARPE,

A Village situated on the River de L'Isle—distant from Cornwall, 33 miles—from Montreal, 54 miles. Population about 850.

ALPHABETICAL LIST OF PROFESSIONS, TRADES, &c.

Baudet, G., storekeeper and commissioner of court of small causes.
Bertrand, Gaspard, blacksmith.
Cholet, Rev. M., Roman Catholic.
Dennie, ——, innkeeper, saddler and harness-maker.
Deveaux, Joseph, innkeeper.
Deveaux, Joseph, shoemaker.
Duckett, William, storekeeper.
Giroud, Pierre, blacksmith.
Giroud, J., blacksmith.
Lacombe, Pierre, grist and saw mills.
Langevin, Dominique, storekeeper.
Lantier, J. P., storekeeper and commissioner of small causes.
Lavigne, Joachim, carpenter, &c.
Lefevre, Frs., shoemaker.
Leduc, Dr. J., commissioner of small causes.
McDonald, Ronald, shoemaker.
Meilleur, J. B., notary.
Ranger, O., notary.
Taylor, John, postmaster and storekeeper.

ST. RAPHAELS,

A Village situated in the Township of Charlottenburg, County of Glengary, C. W.—distant from Williamstown, 5 miles—from Cornwall, 20 miles—stage fare, 5s. Population about 75.

ALPHABETICAL LIST OF PROFESSIONS, TRADES, &c.

Dailey, John, dairyman.
Macdonald, Donald F., postmaster and innkeeper.
Macdonald, Rev. John, Roman Catholic.
Macdonald, Allan, general store.
Macdonald, Alexander, general dealer in lumber, country produce, &c.

ST. RAYMOND,

A Village and Parish situated in rear of Pointe aux Trembles, in the County of Port Neuf, C. E.—distant from Quebec, 39 miles. Population about 1000.

ALPHABETICAL LIST OF PROFESSIONS, TRADES, &c.

Bédard, Rev. Jacques, Roman Catholic.
Beer, Joseph, general store.
Dubuc, Charles, postmaster.
Déry, Captain Pierre Ignace, J. P.
Gagnon, Ambroise, millowner.
Plamondon, Captain Pierre, millowner.
Richard, Lazare, millowner.

ST. REMI,

A Village situated in the Seigniory of Lasalle, County of Huntingdon, C. E.—distant from Montreal 24 miles—usual travelling fare, 7s. 6d. Population about 275.

ALPHABETICAL LIST OF PROFESSIONS, TRADES, &c.

Duncan, Henry, postmaster—dealer in groceries, hardware, grain, fish, pork, oil, &c.

Bédard, Rev. Pierre, Roman Catholic.
Bellemare, Désiré, blacksmith.
Benoit, Pierre, notary public.
Bisson, Alexis, contractor and commissioner of court of small causes.
Brouillette, Jean Baptiste.
Bureau, Jacques Olivier, notary public.
Chisholm, Alexander, general store.
Dalpé dit Carizeault, Augustin, carpenter, and temperance hotel.
Desnoyer, Olivier, blacksmith.
Drolette, Joseph, carriagemaker and blacksmith.
Dugas, Dr. Adolphe.
Dunn, William, commissioner of court of small causes.
Gagné, Michel, shoemaker.
Gauthier, Jean Louis, blacksmith.
Guyhomard, Rev. F. C., Roman Catholic.
Harel, Olivier, carpenter.
Lachapelle, Dr. Léon.
Laforce, Salime, shoemaker.
Lanctot, François, Temperance hotel.

Larivière, François Xavier, blacksmith.
Latour, Dr. Charles Huguet.
Lawrence, Pierre, carriagemaker.
Lefebvre, Narcisse, commissioner of court of small causes.
Lemieux, Olivier, shoemaker.
Martin, Charles, carpenter.
Martin, Joseph Hughes, general store.
Pinsonneault, Olivier, tanner and currier.
Paré, Eli, commissioner of court of small causes and J. P.
Prince, William, saddler.
Santoire, Joseph, grocer.
Smaill, John, shoemaker.
Sutton, Rev. Mr., Church of England.
Tobin, William, shoemaker.
Verneault, François Xavier, blacksmith.
Vincelette, David, tanner and currier.

ST. ROCH *des Aulnets*,

A Village and Parish situated on the south shore of the River St. Lawrence, in the County of L'Islet, C. E.—distant below Quebec, 66 miles. Population about 3500.

ALPHABETICAL LIST OF PROFESSIONS, TRADES, &c.

Chiniquy, Louis, J. P.
Dionne, Hon. Amable, seignior, flour and card millowner.
Dupont, Pierre Thémistocle, notary public and clerk of commissioners' court.
Dupuis, Jean Baptiste, general store and J. P.
Gagnon, Telesphore, general store and boarding house.
Massé, Louis, miller.
Morin, Captain Louis Marie, commissioner of small causes.
Morin, Major Amable, notary public, postmaster, agent for crown lands and J. P.
Miville, Alfred, general store and J. P.
Peltier, Denis, general store.
Peltier, Captain François.
Soulard, Captain Charles François.
Soulard, Captain François Marie, mayor.
St. Denis, Augustin, commissioner of court of small causes.
Tétu, Rev. Henri, Roman Catholic.
Tremblay, Louis, M. D.

ST. ROSE,

A Village situated on Isle Jésus, County of Terrebonne, C. E.—distant from Montreal, 16 miles. Population of the parish about 2650.

ALPHABETICAL LIST OF PROFESSIONS, TRADES, &c.

Brunet, Rev. P., Roman Catholic.
Charest, Michel, notary public.
Chartrand, Joseph, general store.
Dutrisac, Captain François.
Filiatreault, J. B., jun., general merchant and commissioner of the small causes court.
Filiatreault, Major J. B.
Filiatreault, Captain J. E.
Gauthier, Isaie, general store.
Lemay, Augustus, J. P.
Léonard, F. X., notary public, and clerk of the commissioners' court.
McMahon, S. F., M. D., commissioner of court of small causes.
Nadon, Captain Louis.

ST. SCHOLASTIQUE,

A Village situated in the Seigniory of the Lake of Two Mountains, County of Two Mountains, C. E.—distant from Montreal, 36 miles. Population of the parish about 5600.

ALPHABETICAL LIST OF PROFESSIONS, TRADES, &c.

Barsolo, Captain Oscar, dry goods and grocery store.
Barsolo, Major Jacob.
Convent of the Sisters of Ste. Croix.
Ducheneau, Captain M.
Delesderniers, H. N., general store.
McKay, Augustus, notary public.
Perrin, P., general store.
Prévost, Michel, M. D.
Plinguette, Rev. Vincent, Roman Catholic.
Renaud, ——, notary public.
Rodrigue, Captain L.
Simard, M., notary public.
Valois, Narcisse, tanner.

ST. STANISLAS,

A Village and Parish situated on the River Batiscan, in the County of Champlain, C. E.—distant from Quebec, 72 miles. Population about 1200.

ALPHABETICAL LIST OF PROFESSIONS, TRADES, &c.

Guillet, L., notary public, and agent for the Jesuits' Estates, for the district of Three Rivers.
Gouin, Nérée, M. D.
Hale, George, millowner.
Marchand, Noël, miller.
Marchand, Captain.
Patry, Rev. Pierre, Roman Catholic.
Price, William, millowner.
Roy, Bazile, general store, and millowner.
Trudel, Captain André, general store.
Treponier, Major.

ST. SULPICE,

A Village situated on the River St. Lawrence, in the Seigniory of the same name, County of Leinster, C. E.—distant from Montreal, 24 miles. Population about 800.

ALPHABETICAL LIST OF PROFESSIONS, TRADES, &c.

Bouthillier, Denis, innkeeper and general store.
Lacombe, Captain Augustin.
Martel, Captain Abraham.
Moll, Rev. Joseph, Roman Catholic.
Piché, Benjamin, general store.
Robillard, Amable, postmaster, general store, boarding and stagehouse.

ST. THERESE DE BLAINVILLE,

A Village and Seigniory situated in the County of Terrebonne, C. E.—distant from Montreal, 18 miles. Population of the parish about 3000.

ALPHABETICAL LIST OF PROFESSIONS, TRADES, &c.

Monk, G. H., seignior and mill owner.
Morris, Captain John, commissioner of court of small causes, J. P., distiller, and steam mill owner.
Black, Rev. David, Free Church.
Campton, Major A.
Chapeleau, François, miller.
College of Ste. Thérèse, 140 scholars, boarding £13 per annum.
Desjardins, L., boarding house.
Duquette, Rev. Joseph, Roman Catholic.
Dufault, F. X., clerk of the commissioners' court, and general storekeeper.
Filiatreault, Captain Charles.
Filiatreault, Captain Paul, notary public.
Guimont, Joseph, miller.
Hettrick, Lieut. Col. John.
Laurier, O., M. D.
Lachaine, Joseph, M. D., commissioner of the court of small causes, and J. P.
Lemay, L., boarding house.
McIntyre, J. L., general store.
Marteau, Louis, notary public, and J. P.
Morris, James, postmaster and general store.
Masson, James, general store.
Malbœuf, J. B., miller.
Perrin, Nicolas, boarding house.
Robineau, Stanislas, advocate.
Thibault, Amable, mayor.
Tassé, Rev. Stanislas, director of the college of Ste. Thérèse.

ST. THOMAS,

A Town situated in the Townships of Yarmouth and Southwold, and County of Middlesex, C. W.—distant from Toronto, 149 miles, and from London, 17 miles—usual stage fare to London, 2s. 6d.—to Port Stanley, 2s. 6d., and to Hamilton, 20s. Population about 1050.

AGENCIES OF ASSURANCE COMPANIES, BANKS, &c.

Gore Bank Agency, Thomas Hodge, agent.
Montreal Bank Agency, E. Ermatinger, agent.
National Loan Fund Life Assurance Company, E. Ermatinger, agent.
Provincial Insurance Company, Toronto, Asa Howard, agent.
Orleans Insurance Company, Asa Howard, agent.
Washington Insurance Company, Asa Howard, agent.

ALPHABETICAL LIST OF PROFESSIONS, TRADES, &c.

Bate, N., book and job printer—proprietor of the St. Thomas Watchman—office, foundry buildings.
Begg, James H. L., general merchant and storekeeper, Talbot st.
Erwin, George, hotel and stage house, Talbot st.
Farren & Co., general merchants—dealers in groceries, patent medicines, fancy goods and provisions, Talbot st.
Frazer, John, wholesale and retail dealer in flour, oatmeal, barley, teas, groceries, &c., opposite the store of J. & W. Coyne, Talbot st.
Howard, Asa, general agent, Talbot st.
Laing, Joseph, auctioneer and commission merchant, opposite the Talbot Mansion house, Talbot st.

LUKE, RICHARD, brewer, St. Thomas brewery, Talbot st.
McKENZIE, M., J. P., general merchant—dealer in dry goods, groceries, hardware, &c., and issuer of marriage licenses, Talbot st.
MONTFORD, J. G., St. Thomas hotel and general stagehouse, Talbot st.
STANTON, JAMES, barrister, attorney at law, and notary—office, Talbot st.
WARREN & HAMILTON, barristers, attornies at law, conveyancers, &c.
WHITE & MITCHELL, general merchants—dealers in staple and fancy goods, nearly opposite the Town Hall, Talbot st.

Atkins & Mitchell, cabinetmakers, Talbot st.
Barbridge, Henry, saddler and harnessmaker, Talbot st.
Black, Henry, general merchant, Talbot st.
Blackwoods, Roe & Co., millers, merchants, distillers, and woollen manufactures, Talbot st.
Burnham, Rev. Mr., Church of England.
Butler, James, saddler and harnessmaker, Talbot st.
Campbell & Love, Misses, school teachers.
Canniff, Jacob, watchmaker and jeweller, Talbot st.
Claris & Allworth, general merchants.
Claris, G. T., secretary and treasurer of St. Thomas building society.
Clunes, A. C., farrier.
Colquhoun, Charles, boot and shoemaker, Talbot st.
Coyne, J. & W., general merchants, Talbot st.
Crane, Thomas, teacher of common school.
Day, W., shoemaker, Talbot st.
Davy, R. B., boot and shoemaker, Talbot st.
Dibley, Henry, butcher, Talbot st.
Drake, Daniel, inspector of licenses for Southwold.
Drake, Dr. James, teacher of common school.
Duncombe, Dr. E. E., chemist and druggist, Talbot st.
Dolton, W., tallowchandler.
Ermatinger, E., postmaster, Talbot st.
Fitzgerald, Henry, shoemaker, Talbot st.
Frazer, Rev. Mr., Free Church.
Fells & Leonard, iron founders.
Ferrier, ——, grocer.
Grant, James, general merchant, Talbot st.
Going, F., M. D.
Hall, Dr., physician and surgeon.
Harvey, Daniel, attorney at law.
Howard, Asa, commission agent, and inspector of licenses for Yarmouth.
Hunt, H. H., tinsmith, Talbot st.
Hutcheson, W., innkeeper, Talbot st.
Jacobs, O. B., general merchant, Talbot st.
Johnston & Curtis, tailors, Talbot st.
Kent, John, bookseller and stationer, Talbot st.
Kains, W. N., & Co., general merchants, Talbot st.
Lindop, Thomas P., boot and shoemaker, Talbot st.
Love, Alexander, cabinetmaker.
Luke, Joseph, tanner, Talbot st.
McIntyre & Ross, boot and shoemakers, Talbot st.
McKay, John, general merchant.
McKenzie, ——, carriagemaker.
McNeal, Hugh, saddler and harnessmaker, Talbot st.
McWhinney, William, provision merchant and general dealer, Talbot st.
Mitchell, ——, grocer.
Mitchell, Jeremiah, cabinetmaker.
Nelson, Robert, watchmaker, Talbot st.
Neil, Robert, tailor and draper, Talbot st.
Paul, E., merchant, Talbot st.
Parish, ——, butcher.
Pollard, Rev. Mr., New Connexion Methodist.
Rhycard, S., distiller.
Ridgway, Robert, house and sign painter, Talbot st.
Ross & McIntyre, saddlers and harnessmakers, Talbot st.
Rose, P., waggonmaker.
Rowland, David W., watchmaker, Talbot st.
Rowland, Rev. Mr., Baptist.
Sells, John, tinsmith and foundry, Talbot st.
Slater, Jonathan, saddler and harnessmaker, Talbot st.
Smith, William C., hotelkeeper, Talbot st.
Smith, John S., hotelkeeper, Talbot st.
Smith, C., woollen factory.
Southwick, Dr. John, chemist and druggist.
Thompson, D., & Co., hotelkeepers, Talbot st.
Thompson, James, teacher of grammar school, and superintendent of schools.
Wade, Dr. Hugh, chemist and druggist, Talbot st.
Walthew, John, house and sign painter, Talbot st.
Warren, T. D., notary.
White, Rev. W., Wesleyan.
White, John, livery stables.
Woodman, ——, shoemaker.

ST. THOMAS *de Quebec.*

A VILLAGE and PARISH situated on the River St. Lawrence, in the County of L'Islet, C. E—distant below Quebec, 35 miles. This is a thriving village and several large lumbering establishments have mills here.

ALPHABETICAL LIST OF PROFESSIONS, TRADES, &c

Beaubien, Rev. Louis, Roman Catholic.
Beaubien, Joseph Octave, M. D., and foundry proprietor.
Bernier, Godefroi, general store.
Bernier, Miss, general store.
Binder, Albert, clerk of the circuit and commissioners' courts.
Cazeau, Miss Louise, general store.
Cazeau, Captain Louis, commissioner of court of small causes.
Corriveau, Jean Baptiste, general store.
Côté, Antoine, general store.
Côté, Isidore, general store.
Dion, Eucher, J. P.

Dubé, Magloire, general store.
Dugal, Luc, miller.
Dupuis, Major Jean Baptiste, seignior and flour millowner.
Fiset, Joseph, general store.
Fournier, Captain Louis, mayor and J. P.
Fournier, Mrs. Jean Baptiste, boarding house.
Gendreau, François Xavier, notary public and postmaster.
Goudreau, Jean Baptiste, general store.
Hamond, Jean, general store.
Joncas, Charles, ship builder.
Laberge, Alexis, general store.
Laberge, Joseph, general store.
Lebreux, Etienne, general store.
Levesque, Mrs. Golbec, general store.
Marmet, Joseph, M. D.
Mercier, Joseph, general store.
Nicol, Thomas & Prudent, axe manufacturers.
Patton, William, seignior, general store and mill owner.
Price, William, general store and wharfinger.
Proteau, Moïse, miller.
Talbot, Mrs. Pierre, fur store.
Talbot, François Xavier, notary public and agent for the seigniory.
Talbot, Nicolas, boarding house.
Tétu, Magloire, commissioner of small causes.
Tétu, Major François.
Thibault, Michel, M. D.
Thoury, Jean, general store.
Vallée, Stanislas, notary public.
Vallée, Achille, general store.

ST. THOMAS *de Montreal*,

A Village and Parish situated in the Seigniory of Lanoraie, County of Berthier, C. E.—distant from Montreal, 42 miles. Population about 1400.

ALPHABETICAL LIST OF PROFESSIONS, TRADES, &c.

Contoye, Captain G.
Lebel, Rev. Cyprien, Roman Catholic.
Rolland, George, notary public.
Voligny, Major Louis, J. P., dry goods and grocery store.

ST. TIMOTHY,

A Village situated in the County of Beauharnois, C. E.—distant from Montreal, 36 miles—usual rate of travel, 5s. to 7s. 6d. Population about 350.

ALPHABETICAL LIST OF PROFESSIONS, TRADES, &c.

Archambault, Rev. Joseph, Roman Catholic.
Burrell and Caverhill, general storekeepers.
Demontigny, Dr., physician and surgeon.
Desève, Adolphe, dealer in groceries, fish, oil, dry goods, hardware, crockery, furs, and other merchandize.
Harnois, François Xavier, notary.
Larocque, Isidore, innkeeper.
Lavoie, Jean Baptiste, commissioner of small causes.
Lefèvre, Antoine, innkeeper.
Lemieux, Dr. J. P., physician and surgeon.
Lynch, Owen, general store.
Méloche, François Xavier, J. P.
Poitras, François Xavier, J. P., and commissioner of small causes.
Rapin, Xavier, general store.
Scott, Jean Baptiste, notary.
Wattier, Joseph, commissioner of small causes.

ST. URSULE,

A Village situated on little Rivière du Loup, in the County of St. Maurice, C. E.—distant from Rivière du Loup, 5 miles—from Montreal, 63 miles. Population of the parish about 1000.

ALPHABETICAL LIST OF PROFESSIONS, TRADES, &c.

Armstrong, James, advocate and millowner.
Fortier, Théodore Louis, notary public, commissioner of small causes and J. P.
Lessard, Ignace, general store, and J. P.
Mayrand, Rev. Antoine, Roman Catholic.
Trudel, Jean Paschal, notary public and clerk of court of small causes.

ST. VALENTINE,

A Village situated on the River Richelieu, in the County of Huntingdon, C. E.—distant from Montreal, 35 miles—usual travelling fare, 8s. 9d. to 10s. Population about 200.

ALPHABETICAL LIST OF PROFESSIONS, TRADES, &c.

Morrison, George, dealer in groceries, dry goods, hardware, grain, &c.
Pierson, Thomas and Jonathan, general storekeepers, two saw and grist mills, carding and fulling machinery, and cloth dressing.
Wright, John, commissioner of small causes, dealer in groceries, dry goods, hardware, and general commercial store.

Bissonnet, Joseph, J. P. and commissioner of small causes.
Bissonnet, Nicholas, J. P. and commissioner of small causes.
Brewster, William, general store.
Gagnon, Narcisse, blacksmith.
Hay, George, J. P.
Laporte, François, notary.
Marchessault, Moïse, blacksmith
Martin, Toussaint, innkeeper.
Morrison, Rev. François, Roman Catholic.
Monplaisir, Joseph, general store.
Noel, Daniel, shoemaker.
Patenaude, David, general store.
Perrault, Dr. François Xavier.
Scott, David, jun., general store.
Wright, Edward James, general store.

ST. VALLIER,

A Village and Parish situated on the River St. Lawrence, in the County of Bellechasse, C. E.—distant from Quebec, 20 miles. Population about 1900.

ALPHABETICAL LIST OF PROFESSIONS, TRADES, &c.

Beaubien, Rev. Narcisse, Roman Catholic.
Bélanger, François, general store.
Bernard, Charles, general store.
Bernard, Michel, miller.
Blouin, Amable Nazaire, notary public.
Bouchard, Captain Jean Baptiste.
Boulanger, Captain François.
Boutin, Jean Baptiste, general store.
Carrier, Jean Baptiste, general store.
Côté, Joseph, M. D.
De Lagrave, Benjamin, notary public.
Fraser, Alexander, bridge owner.
Gagnon, Antoine, general store.
Ménard, Etienne, general store.
Morin, Major Jacques, J. P.
Roy, Captain André, J. P.
Roy, Captain Jean Lin.
Roy, Nazaire, general store.
Roy, Proxède, card and saw mills.
Roy, Thomas, general store.
Young, John, agent for the seigniory.

ST. VINCENT DE PAUL,

A Village and Parish situated on Isle Jesus, in the County of Terrebonne, C. E.—distant from the City of Montreal, 11 miles. Population of the parish about 2900.

ALPHABETICAL LIST OF PROFESSIONS, TRADES, &c.

Bellerose, J. H., dry goods and grocery store.
Constantin, M., notary public.
Convent des Sœurs du Sacré Cœur, 90 pupils, boarding, £30 per annum.
Gauthier, Captain Joseph.
Germain, Césaire, postmaster and J. P.
Gravelle, Captain Guillaume.
Joubert, Léon, dry goods merchant.
Lavoie, Rev. Et., Roman Catholic.
Lamarche, Augustus, temperance innkeeper.
Oclaire, Magloire, temperance innkeeper.
Pominville, T., M. D.
Prevost, Isidore, notary public.

ST. ZEPHERIN,

A Village and Parish situated in the Seigniory of Courval, County of Nicolet, C. E.—distant from La Baie du Febvre, 9 miles. Population about 750.

ALPHABETICAL LIST OF PROFESSIONS, TRADES, &c.

Belleisle, Alexis, mill owner.
Benoit, R., general store.
Crepeau, Guillaume, mill owner.
Courtois, Joseph, boarding house.
Hart, A. T., seignior.
Joubert, Michel, miller.
Lemaise, Captain Michel.
Marcoux, Rev. A. A., Roman Catholic.
Proulx, Captain Olivier.

SUMMERVILLE,

A Village situated on the River St. Lawrence, in the Township of Charlottenburg, County of Glengary, C. W.—distant from Cornwall, 10 miles—from Montreal, 70 miles. Population about 80.

ALPHABETICAL LIST OF PROFESSIONS, TRADES, &c.

Summers, David, hotelkeeper and steamboat wharf owner.

Baker, Stephen, general store, dealer in dry goods, groceries, hardware, crockery and ashery.
Burch, N. S., general store.
Grant, Donald and Allan, carpenters, grist and threshing mill makers.
M'Donald, Duncan, carpenter and joiner.
Rankin, Donald, blacksmith.
Secor, David, shoemaker.
Summers, Donald, carpenter and builder.

SUTTON FLATS,

A Village situated in the Township of Sutton, County of Missisquoi and District of Montreal, C. E.—distant from Dunham, 10 miles, and from St. Armand, 12 miles.

ALPHABETICAL LIST OF PROFESSIONS, TRADES, &c.

Cutter, Dr., physician.
Dyer, G., general dealer and postmaster.
Dyer, Nicholas, saw mill owner.
Ferres, J. M., saw mill owner.
Frany, Asa, J. P.
Kemp, G., general dealer, saw mill owner, and J. P.
Legrange, O., grist mill owner.
Lindsay, Rev. R., Church of England.
Seaton, B., officer of customs.
Shippard, ——, saw mill owner.
Sweet, Solomon, general dealer.
Westover, Morel, J. P.

SYDENHAM,

A Village situated in the Township of Burford, County of Oxford, C. W.—distant from Woodstock, 12 miles, and from Brantford, 14 miles—stage fare to Brantford, 3s.—to Woodstock, 2s. 6d.

ALPHABETICAL LIST OF PROFESSIONS, TRADES, &c.

Cadden, John, general merchant.
Cardhooks, Thomas, general merchant.
De Blaquiere and Elwes, steam saw mills.
Dorman, Henry, tavernkeeper and stagehouse.
Mitchell, William and James, saw mill.

TAMWORTH,

A Village situated on the Salmon River, in the Township of Sheffield, County of Addington, C. W.—distant from Shannonville, 30 miles—from Kingston, 36 miles. Population about 125.

ALPHABETICAL LIST OF PROFESSIONS, TRADES, &c.

Wheeler, Calvin, postmaster and township treasurer.
Bence, Nicholas, shoemaker.
Dimerest, Dr. E. G. G., physician and surgeon.
Helm, Robert, blacksmith.
Hooper, Henry, tailor.
Kirk, James, blacksmith.
Millon, William, tailor.
Miller, George, tanner and currier.
Ring, David, wheelwright.
Robertson, Samuel, cooper.
Selden & Gordon, merchants and millers.
Storring, John, shoemaker.
Thompson, John, wheelwright.
Wheeler, C. & J., general merchants.
Wheeler, Alonzo, general merchant.
Wheeler, Luke O., innkeeper.
Wheeler, James, clerk division court, and town clerk.
Wormworth, Mathew, blacksmith.

TEMPERANCEVILLE,

A Village situated in the Townships of Malahide and Yarmouth, County of Middlesex, C. W.—distant from Toronto, 140 miles—from St. Thomas, 10 miles, and from London, 27 miles.

ALPHABETICAL LIST OF PROFESSIONS, TRADES, &c.

Bingham and Aitken, general merchants.
Broas, H. F., tailor.
Ganson, Elisha S., J. P.
Hoover, John, cabinetmaker.
Nelson, Reuben B., hotelkeeper.
Sutherland, David, general merchant, issuer of marriage licenses and postmaster.
Waterman, George P., cabinetmaker.

TERREBONNE,

The County Town of the County of Terrebonne, is situated in the Seigniory of the same name on the Rivière des Prairies—distant from Montreal, 15 miles. Population of the parish about 2000.

ALPHABETICAL LIST OF PROFESSIONS, TRADES, &c.

Fraser, John, notary public and J. P.
Gorrie, Alexander, notary public, registrar of the county of Terrebonne, secretary and treasurer of the county municipality.
Lepage, B. S., notary public, and clerk of the circuit court.
Masson, Edward, manufacturer and mill owner.
Masson, Madame, seignioress of Terrebonne.
Roby, Captain G., agent for the seigniory of Terrebonne.
Turgeon, Col. J. O.

VIGER, LOUIS LABRECHE, advocate—attends to business in the circuit court of Terrebonne, and also in the courts at Montreal.

Chartrand, M., miller.
Codere, Louis, miller.
Drapeau, Antonio, miller.
Dugal, Captain F., sculptor.
Graton, Eusèbe, miller.
Gigon, A., M. D.
Lesieur & Co., general store.
Limoges, Madame, general store.
Moody, Mathew, manufacturer of threshing machines, &c.
Mackenzie, Major Alexander, J. P.
Mackenzie, John, postmaster and J. P.
Mogé, Captain J. B.
Prévost, J. M., notary public and J. P.
Roy, M., general store.
Roy, J. B., general store.
Roussel, Captain Noel.
Turgeon, Major J. O. A., mayor and advocate.
Turgeon, Olivier, boarding house.
Varin, Joseph, M. D.

THAMESFORD,

A VILLAGE situated in the Township of Nissouri, County of Oxford, C. W.—distant from Toronto, 102 miles—usual stage fare to Hamilton, 10s. Population about 175.

ALPHABETICAL LIST OF PROFESSIONS, TRADES, &c.

Allen, J. D., general store, saleratus and pearl ash factory.
Counter, Charles, tanner and bootmaker.
Davidson, Andrew and Isaac, waggonmakers and smiths.
Davidson, James, waggonmaker.
Gardner, Francis, general store.
Godfrey, Joseph S., turner and chairmaker.
Hueston, Thomas, innkeeper.
M'Carty, Joseph and Eleazer, flour, saw, and fulling mills.
M'Clelland, Robert, general store, pot and pearl ash factory.
Morrison, John, cooper.
Ross, Alexander, millwright.

THORNHILL,

A VILLAGE situated in the Townships of Markham and Vaughan, County of York, C. W.—distant from Toronto, 12 miles—usual stage fare, 1s. 10½d.

ALPHABETICAL LIST OF PROFESSIONS, TRADES, &c.

Arnold, ——, miller.
Ball, Dr., physician and surgeon.
Blake, Rev. D., Church of England.
Bray, P., innkeeper.
Brunskell, John, storekeeper, miller, and J. P.
Burwick, R., innkeeper.
Cameron, A., blacksmith.
Edey, John, carpenter.
Gallenaugh, M., blacksmith.
Jamieson, Dr., physician and surgeon.
Lemon, Samuel, innkeeper.
Martin & Jewett, carpenters.
Mason & Cogswell, waggonmakers.
McDougall, ——, miller.
M'Kay, J., storekeeper.
McLean, A., blacksmith.
Parsons & Wilcocks, general store.
Paget, Dr., physician and surgeon.
Purkins, J., storekeeper.
Queen, B., school teacher.
Richard, H., school teacher.
Reid, Dr., physician and surgeon.
Wiles, R., waggonmaker.

THOROLD,

A VILLAGE situated on the Welland Canal, in the Township of Thorold, County of Welland, C. W.—distant from St. Catherines, 4 miles—usual stage fare, 1s. 3d. Population about 1000.

ALPHABETICAL LIST OF PROFESSIONS, TRADES, &c.

COWAN, (WILLIAM,) & PARK, (JAMES,) Welland Canal flour mills.
GIBSON, JAMES, Niagara flour mills.
HENDERSHOT, WILLIAM B., general merchant.
KEEFER, JACOB, commissioner and conveyancer.
KEEFER, GEORGE, flouring mills.
KEEFER, PETER, postmaster and clerk of division court.
ROLLS, HENRY, M. D.
WARD, WILLIAM H., saw and planing mills, and machinist.

Abbott, Thomas, shoemaker.
Allen & Campbell, blacksmiths.
Anderson, Alexander, grocer.
Apple, George, shoemaker.
Ball, Lewis A., attorney at law.
Batten, John, butcher.
Beatty, William, tanner.
Birbeck, Richard, tinsmith.
Butler, William, Welland hotel.
Carrol, Sylvester, merchant.
Carter, Edward, mason.
Casper, John H., cooper.

Cockburn, Charles, bailiff.
Cleveland, (Sylvanus,) & Shroud, (E. S.,) Exchange hotel.
Dorris, Isabella, farmers' inn.
Donoghue, Patrick, butcher.
Duggan, Robert, merchant.
Evans, Rev. Mr., Methodist.
Fair, Alexander, cooper.
Fish, William F., merchant.
Fisher & McDonald, carriagemakers.
Fuller, Rev. Thomas B., Church of England.
Gardner, William N., grocer.
Gase, Joseph, Elgin flour mills.
Gordon, W., shoemaker.
Grant, John, apothecary.
Gisso, Charles, saddler.
Grenville, John, carriagemaker.
Henderson, Simeon, mason.
Hilton, J. B. J., corn broom maker.
Hoover, Henry, cooper.
Ironsides, Robert, M. D.
James, W., merchant and baker.
James, Hugh, carpenter.
Keel, William, butcher.
McArthur, Rial, recess.
McKenzie, Daniel, cooper.
McKoniche, George, blacksmith.
McDonald, John, tailor.
McDonough, Mary, grocer.
McIntyre, James, tailor.
McIntyre, Joseph, cabinetmaker.
McMahon, Hugh, shoemaker.
Martin, Robert, British American hotel.
Morley, John, ploughmaker.
Munro, James, & Co., merchants.
Patrick, John, baker.
Paulding, William, tailor.
Pew, Robert, school teacher.
Preston, Sylvester, chairmaker.
Ramsay, William, temperance hotel, pottery, and corporation clerk.
Ranney, John L., Welland Canal mills.
Rogers, Charles, butcher.
Smith, Robert, shoemaker.
Stark, Maurice, merchant tailor.
Swartz, Peter H., hatter.
Trew, Joseph, shoemaker.
Turney, James, grocer.
Ward, William, carpenter.
Waters, Thomas, auctioneer.
Weeks, James, saddler.
Winslow, Alexander, British hotel.

THREE RIVERS,

The District Town of the District of Three Rivers, is situated at the confluence of the Rivers St. Maurice and St. Lawrence in the Seigniory of St. Marguerite, County of St. Maurice, C. E. The Town is an electoral district, returning one Member to the Provincial Parliament, and the Courts of Law for the District are held here, distant from Montreal, 90 miles—usual steamboat fare, 6s. 3d.—usual stage fare, 25s.,—distant from Quebec, 90 miles—stage and steamboat fares, same as to Montreal. Population about 4000.

PUBLIC OFFICERS.

Polette, A., M. P. P. for Three Rivers and mayor.
Papineau, Hon. Louis Joseph, M. P. P. for St. Maurice.
Mondelet, Hon. D., judge of the superior court.
Barnard, Edward, prothonotary and clerk of the crown.
Hughes, H. B., clerk of the peace.
Ogden, J., sheriff.
Guillet, V., coroner.
Garçeau, J. D., revenue inspector.
Lor, Henry, crown lands agent.
Robertson, Captain John, postmaster.
Burns, Phillip, high constable.
Thomson, A., clerk of market.
Vezina, P. A., secretary and treasurer, municipal council.
John McDougall, Louis Claire, F. Bellefeuille, Joseph Bureau, Ignace Caron, Olivier Gouin, councillors.

AGENCIES OF ASSURANCE COMPANIES, BANKS, &c.

Canada Life Assurance Company, Captain J. Robertson, agent.
Coloniel Life Assurance Company, James Dickson, agent.
Equitable Fire Assurance Company, L. J. McNair, agent.
National Loan Fund Life Assurance Company, P. B. Dumoulin, agent.

ALPHABETICAL LIST OF PROFESSIONS, TRADES, &c.

Anderson, John, dealer in dry goods, hardware, groceries, &c., Notre Dame st.
Badeau, Dr., physician and surgeon, Forges st.

BURN, J., advocate, Notre Dame st.
CANADIAN INSTITUTE, Hypolite Pacaud, president, Notre Dame st.
COOK, VERY REV. THOMAS, Roman Catholic, P. V. G.
DUMOULIN, P. B., advocate, Deschamps st.
GIROUX, JOSEPH, dealer in dry goods, groceries, hardware, &c., Notre Dame st.
HART, A. E., advocate, Notre Dame st.
HOULISTON, JOHN, dealer in dry goods, groceries, hardware, &c., Notre Dame st.
KEENAN, JOHN, dealer in dry goods, groceries, hardware, books, stationery, and medicines, also auctioneer and commission merchant, Notre Dame st.
LAJOIE, J. B., dealer in dry goods, groceries, hardware, &c., Main st.
LANDRY, LOUIS, E. M. D., Notre Dame st.
LANIGAN, RICHARD, dealer in dry goods, hardware, groceries, &c., Main st.
LARUE, AUGUSTIN, dealer in dry goods, hardware, groceries, &c., Main st.
LOUTHWOOD, CHARLES, dealer in groceries, crockery, provisions, &c., Water st.
McDOUGALL, JOHN, dealer in groceries, crockery, provisions, dry goods, liquors, &c., and steamboat agent, Water st.
RITTER, J. U., tobacco and snuff manufacturer, and dealer, Platin st.
ROYER, FRANCIS, dealer in dry goods, groceries, hardware, &c , Main st.
SIMMONS, JOHN C., lumber merchant.
STOBBS, GEORGE, bookseller, printer, and publisher of Le Journal des Trois Rivières, Forges st.

Adair, W., shoemaker, corner Notre Dame and Forges sts.
Anderson, T., Three Rivers hotel, Notre Dame st.
Anderson, Mrs., brewer, Notre Dame st.
Badeau, G. M., notary, Forges st.
Beaudry, Charles, baker, St. Réné st.
Bernard, C., innkeeper, Water st.
Bereau, François, advocate, Notre Dame st.
Bereau, Napoléon, advocate, Notre Dame st.
Betty, James, shoemaker, Platin st.
Boudreau, Z., pilot, Notre Dame st.
Brunelle, L. C., storekeeper, Forges st.
Burns, T., advocate, Royal st.
Bureau, J., saddler, Notre Dame st.
Bureau, J., land surveyor, Notre Dame st.
Campbell, Rev. Thomas, Wesleyan.
Craig, E., advocate, Craig st.
Craig, J. C. H., storekeeper, Forges st.
Corbeille, J., blacksmith, Notre Dame st.
Desfosses, Pierre, storekeeper, Forges st.
Derocher, ——, tobacconist, Forges st.
Desoleter, Emi, advocate, Platin st.
Desonault, A., advocate, Platin st.
Desylva, François, advocate, Notre Dame st
Deveau, P., leather store, Notre Dame st.
Deslaurier, A., shoemaker, Notre Dame st.
Degris, J., shoemaker, Notre Dame st.
Fearon, H. C., tobacconist, Notre Dame st.
Fearon, J., baker, Notre Dame st.
Fisette, F., baker, Notre Dame st.
Gilmor, Dr., Forges st.
Ginnis, W., storekeeper, Platin st.
Codin, L., wheelwright, Notre Dame st.
Goodwin, Joseph, shoemaker, Notre Dame st.
Guillet & Latanville, notaries, Notre Dame st.
Hart, Moses, notary, Notre Dame st.
Hart & Son, storekeepers, Platin st.
Kernan, C., tailor, Craig st.
Labarre, Denis, furrier, Notre Dame st.
Labarre, D., notary, Forges st.
Lamontagne, ——, shoemaker, Forges st.
Lannegan, George, schoolmaster, Notre Dame st.
Lasalle and Brother, Notre Dame st.
Lor, S., saddler, Notre Dame st.
Louthard, Charles, storekeeper, Platin st.
Luckerhoff, L., tinsmith, St. Antoine st.
McKelvie, A., tinsmith, Notre Dame st.
Neverville, Charles, advocate, Bonaventure st.
Ostrom, L., innkeeper, Water st.
Pellisson, Dr., Platin st.
Peneton, Joseph, crockery store, Forges st.
Platt, T., tailor, Notre Dame st.
Pleau, A., baker, Notre Dame st.
Pothier, J. B., hardware store, Platin st.
Rickaby, T., cabinetmaker, Notre Dame st.
Robitaille, L., tailor, Notre Dame st.
Robichaud, L., painter, Notre Dame st.
Richelieu, O., tailor, Notre Dame st.
Ryan, John, painter, Notre Dame st.
Thomson & Co., storekeepers, corner of Platin and Notre Dame sts.
Trudelle, Mrs. O., storekeeper, Notre Dame st.
Trudelle, J. B., saddler, Notre Dame st.
Turcotte, J. E., advocate and Q. C., Notre Dame st.
Thorn, Rev. James, Church of Scotland.
Vierge, J. B., saddler, Notre Dame st.
Vézina, Pierre, advocate, Bonaventure st.
Vézina, Edouard, advocate, Bonaventure st.
Whiteford, John, watchmaker, Platin st.
Wood, Rev. S. S., Church of England.

TORONTO,

The Capital City of Western Canada, is situated on a fine bay of Lake Ontario, in the Township and County of York; the City is an electoral district, returning two members to the Provincial Parliament, and the Courts of Law for the County are held here. Toronto possesses many natural advantages for trade, which will be greatly increased when the projected railroad lines, of which she will be the centre, are completed—distant from Kingston, 165 miles—usual stage fare, 45s.—usual steamboat fare, 20s.—distant from Hamilton, 45 miles—usual stage fare, 7s. 6d.—usual steamboat fare, 7s. 6d. Population, including the troops usually in garrison, estimated at 30,000.

INDEX.

	Page.
Academies and Schools,	426
Accountants and Agents,	426
Architects, and Civil Engineers,	426
Apothecaries, Chemists and Druggists,	431
Artists,	426
Assurance Companies, Life, Fire & Marine,	425
Attornies at law and Barristers,	427
Athenæum News Room,	417
Auctioneers and Commission Merchants,	426
Bakers,	427
Banks and Bank Agencies,	423
Barristers and Attornies at law,	427
Benevolent Institutions,	416
Board of Trade,	417
Boarding houses,	428
Booksellers, Stationers and Bookbinders,	428
Boot, Shoe and Leather Dealers,	429
Brewers, and Distillers,	429
Brokers,	435
Broom Maker,	430
Brush Maker,	430
Builders and Contractors,	430
Building Societies,	422
Butchers,	430
Cabinetmakers and Upholsterers,	430
Canada Company,	422
Carpenters, Builders, &c.,	430
Carvers, Gilders and Looking Glass Manufacturers,	431
Chain Pump Maker,	431
Chemists and Druggists,	431
China, Glass and Earthenware Dealers, &c.	435
City Council and Officers,	411
Clergy, Churches, &c.,	413
Clothing Manufacturer,	435
Council of Public Instruction,	420
Commissioners for Court of Queen's Bench,	422
County Jail,	422
Coal Merchants,	435
Coach and Carriagemakers,	435
Colleges and Schools,	418
Commission Merchants and Agents,	435
Confectioners,	435
Coppersmiths, Brass Founders & Plumbers,	457
Custom House,	421
Cutlers,	436
Daguerreotypists,	436
Dentists,	436
Department of Public Instruction,	420
Distillers and Brewers,	429
Dry Goods Merchants, Wholesale,	436
Dry Goods, &c.,	436
Dyers and Scourers,	437
Engravers and Lithographers,	437
Engineers and Machinists,	437
Exchange and Money Brokers,	439
Fancy Stores,	439
Fire Engines, &c.,	411
Flour Inspector,	439
Flour Merchant,	439
Forwarding Merchants,	439
Foundries,	439
Fruiterers,	439
Furriers and Hatters,	447
Furniture Stores,	439
Gas Light Company,	423
General Brokers,	435
General Merchants,	443
Ginger Beer Maker,	439
Glover,	439
Glue Maker,	439
Grocers, Wine and Spirit Dealers,	445
Gunsmiths,	439
Hairdressers, &c.,	446
Hardware Merchants,	446
Hatters and Furriers,	447
Hospitals,	416
Hotels and Inns,	448
Incorporated Companies,	422
Inns and Taverns,	448
Jewellers, Watchmakers, &c.,	448
Judges, Legislative Councillors, and Members of Parliament,	411
Land Agents,	449
Land Surveyors,	449
Lamp Store,	449
Leather Merchants and Tanners,	457
Lime Burner,	449
Literary Societies,	417
Livery Stables,	449
Lumber Merchants,	449
Machinists, &c.	437
Marble Factories,	450
Mechanics' Institute,	418
Medical and Surgical Societies, &c.,	415
Mercantile and Literary Associations,	417
Merchant Tailors,	450
Millers,	452
Military Departments,	421
Milliners and Dressmakers,	450
Mineral Water Depôts,	452
Music Teachers,	452
Musical Instrument Manufacturers, &c.,	452 & 453
Mustard Factory,	452
National Societies,	415
Newspapers and Periodicals,	453
News Agent,	453
Notaries Public,	421 and 453
Nurserymen, &c.,	453
Oculist and Aurist,	453
Oil Cloth Factory,	453
Patent Leather Maker,	453
Paint, Oil, Glass, &c., Dealers, and Painters,	453
Paper Warehouses,	453
Physicians and Surgeons,	454
Pianoforte Warehouse,	453
Plumbers,	453
Planing and Sawing Mills,	449
Police,	411
Printing Offices,	454

	Page.
Provincial, Normal and Model Schools,	421
Provision Merchants,	454
Public Offices and Institutions,	412
Railroad Agent,	454
Saddlers and Harnessmakers,	454
Savings Banks,	424
Ship Builders,	454
Smiths, Horseshoers, &c.,	455
Stage and Steamboat Offices,	455
Starch Factory,	457
Steamboat Agents,	454
Stone Cutter,	457
Tailors and Clothiers,	450
Tallow Chandlers,	457
Tanners,	457
Tavern and Innkeepers,	448
Telegraph Companies,	422
Tin Plate Workers,	457
Tobacconists,	457
Trinity College,	419
Turners,	458
United States and Canada Express,	456
Universities and Colleges,	418
Veterinary Surgeons,	458
Waggonmakers,	458
Watchmakers and Jewellers,	448
Water Works,	423
Wine Merchants,	458

CITY COUNCIL.

His Worship—John G. Bowes, mayor.

St. George's Ward—Aldermen, Wakefield and Thompson; Councillors, Ashfield and Wright.

St. Andrew's Ward—Aldermen, Ridout and Cameron; Councillors, Ritchey and Carr.

St. Patrick's Ward—Aldermen, Robinson and Sheard; Councillors, Brigg and Dunn.

St. James' Ward—Aldermen, Bowes and Whittemore; Councillors, Hayes and Price.

St. David's Ward—Aldermen, Dempsey and Kneeshaw; Councillors, McLean and Beatty.

St. Lawrence Ward—Aldermen, R. Beard and T. G. Beard; Councillors, Smith and Patt.

Officers of the Corporation.—George Duggan, jun., recorder; John King, M. D., George Duggan, senior, coroners; A. T. McCord, chamberlain; John Boyd, assistant chamberlain; Charles Daly, city clerk; John Wilson, assistant clerk; George L. Allen, chief constable; John Watkins, high bailiff; Christopher Wright, clerk of market; John Dempsey, clerk of fish market; G. S. Howard, city surveyor; Thomas Garlic, Charles McLennan, city inspectors; P. Steers, inspector of wood market; Robert Hamilton, William Brown, fire inspectors; Thomas, Dean, George A. Barber, auditors; James Trotter, Joseph Dixon, William Osborne, C. Stotesbury, assessors.

The recorder's court is held on the second Monday in January, April, July and Octoter, its jurisdiction extends over the city and liberties.

Number of police constables, 8; stations—City Hall, and corner of Queen and John sts.

FIRE BRIGADE.

James Ashfield, chief engineer; John Carr, 1st assistant engineer; N. Leonard, 2nd assistant engineer; James Armstrong, fire warden.

Fire Engine No. 1, *York*—Captain Thomas Humphry, Church st.

Fire Engine No. 2, *Toronto*—Captain A. Ardagh, Church st.

Fire Engine No. 3, *British America*—Captain H. Sproat, Bay st.

Fire Engine No. 4, *Victoria*—Captain J. Beatty, Queen st.

Hook and Ladder No. 1, *Toronto*—Captain James Bird, Church st.

Hook and Ladder No. 2, *Hercules*—Captain William Hill, Bay st.

Hose Co. No. 1, *Niagara*—Captain William Stephens, Bay st.

JUDGES, LEGISLATIVE COUNCILLORS AND MEMBERS OF PARLIAMENT

USUALLY RESIDENT IN TORONTO.

Robinson, Hon. John Beverley, chief justice, court of Queen's Bench.

Macaulay, Hon. J. B., chief justice, court of common pleas.

Blake, Hon. William H., chancellor.

Draper, Hon. W. H., judge of court of Queen's Bench.

Burns, Hon. R. E., judge of court of Queen's Bench.

McLean, Hon. Archibald, judge of court of common pleas.

Sullivan, Hon. R. B., judge of court of common pleas.

Spragge, Hon. J. G., vice-chancellor.

Esten, Hon. J. C. P., vice-chancellor.

Harrison, Hon. S. B., judge of division and county courts.
Jamieson, Hon. R. S., M. L. C.
DeBlaquiere, Hon. P. B., M. L. C.
Widmer, Hon. C., M. L. C.
Gordon, Hon. J., M. L. C.
BALDWIN, HON. ROBERT, M. P. P. for York, 4th Riding.
Boulton, W. H., M. P. P. for City of Toronto.
Boulton, Hon. Henry J., M. P. P. for Norfolk.
McKenzie, William L., M. P. P. for Haldimand.
Morrison, Joseph C., M. P. P. for York, West Riding.
PRICE, HON. JAMES H., M. P. P. for York, South Riding.
ROBINSON, HON. W. B., M. P. P. for Simcoe.
SHERWOOD, HON. HENRY, M. P. P. for City of Toronto.

PUBLIC OFFICES AND INSTITUTIONS.

BANK OF BRITISH NORTH AMERICA, W. G. Cassels, manager, corner Yonge and Wellington sts.
BANK OF MONTREAL, W. Wilson, cashier, corner Yonge and Front sts.
BANK OF UPPER CANADA, Thomas G. Ridout, cashier, corner Duke and George sts.
Board of Trade, J. W. Brent, secretary, George st.
CANADA COMPANY, F. Widder, commissioner, Frederick st.
City Hall, Front st.
City Clerk, Charles Daly, City Hall.
City Chamberlain, A. T. McCord, City Hall.
City Surveyor, G. S. Howard, City Hall.
CITY BANK OF MONTREAL, Robert James, jun., manager, Church st.
CITY SUPERINTENDENT OF EDUCATION, George A. Barber, John st.
Chief Engineer Fire Department, John Carr, City Hall.
Church of England and Metropolitan Building Society, George A. Barber, secretary and treasurer, Albany Chambers, King st.
Clerk of the Crown, John Radenhurst, Court-house.
Clerk of the Peace, George Gurnett, Court-house;—deputy-clerk, John H. S. Dolmage, Court-house.
Clerk of the County Council, J. Elliott, Court-house.
Clerk of the County Court, Walter McKenzie, Court-house.
Clerk of the Division Court, A. B. Sullivan, Court-house.
Collector of Customs, W. F. Meudell, Custom-house, Front st.
COMMERCIAL BANK, M. D., John Cameron, cashier, Wellington st.
Commissariat Office, Wellington st.
Consumers' Gas Company, H. Thompson, manager, Wellington st.
Coroners for the City, Geo. Duggan, senior, Duke st.; John King, M. D., Richmond st.
County Engineer, F. Cumberland, office, Court-house lane.
County Registrar, Samuel Ridout, Toronto st.
County Treasurer, James S. Howard, Court-house.
County Warden, F. Jackes, office, Court-house lane.
County of York Savings Bank, James Henderson, treasurer, Duke st.
County of York Building Society, W. S. Burn, secretary and treasurer, Colborne st.
Crown Lands Agency and office for collecting rents on Clergy Reserves, C.W., Thomas Baines, agent; Thomas Shortis, clerk, corner King and York sts.
EDUCATION DEPARTMENT, C. W., Rev. Dr. E. Ryerson, superintendent, corner King and York sts.
EMIGRANT OFFICE, A. B. Hawke, chief agent, W. J. McKay, clerk, Scott st.
Farmers' Joint Stock Banking Company, W. B. Phipps, manager, King st. west.
Farmers' and Mechanics' Building Society, W. B. Crew, secretary and treasurer, Toronto st.
Female Emigration Society, J. W. Brent, secretary and treasurer.
Harbour Master, Hugh Richardson, Custom-house.
Heir and Devisee Commission, William H. Lee, clerk, Court-house.

Home District Building Society, R. McMullen, secretary and treasurer, Church st.
House of Industry, Edward Perry, superintendent, Elm st.
Inspector of Flour and Meal, Archibald Macdonnell, Maitland's wharf.
Inspector of Weights and Measures, H. Piper, 50 Yonge st.
Marriage Licenses, Andrew Mercer, agent, 18 Bay st.
Mayor of the City, J. G. Bowes, City Hall.
Maternity Lying-in Hospital, 36 Adelaide st.
Mechanics' Institute, Robert Edwards, librarian, lane, off Church st.
Montreal Telegraph Office, H. P. Dwight, manager, 22 Front st.
Ontario Building Society, Charles Stotesbury, secretary and treasurer, Church st.
Police Office, George L. Allen, chief constable, City Hall.
Post Office, Charles Berczy, postmaster, Wellington st.
Provincial Lying-in-hospital, and Vaccine Institution, 30 Richmond st. west.
Provincial Lunatic Asylum, Dr. Scott, superintendent, Queen st.
Peoples Building Society, N. Gatchell, secretary and treasurer, Front st.
Revenue Inspectors, James McDonnell, 1st Division; Peter Morgan, 2nd Division; John Rose, 3rd Division, Court-house.
Roman Catholic Orphan Asylum, Hon. J. Elmsley and Dr. Hayes, visitors, Richmond st.
Royal Engineer Office, Captain Freeth, commanding, Front st.
Royal Magnetic Observatory, Captain Lefroy, in charge, University grounds.
Sheriff, W. B. Jarvis, Court-house; deputy sheriff, T. W. Jarvis, Court-house.
Toronto Athenæum, and Commercial News Room, St. Lawrence Hall.
Toronto Building Society, W. C. Ross, secretary and treasurer, Wellington st.
Toronto Commercial Permanent Building and Investment Society, Joseph Sheard, inspector, corner King and Nelson sts.
Toronto Eye Dispensary, Dr. S. J. Stratford, Church st.
Toronto General Dispensary and Lying-in-hospital, Mrs. Buchanan, matron, corner Victoria and Richmond sts.
Toronto Hospital, Dr. Edward Clarke, resident surgeon.
Toronto, Hamilton, Niagara, and St. Catherines Telegraph, P. R. Marling, secretary, 22 Front st.
Toronto, Simcoe, and Lake Huron Railroad Co., F. C. Capreol, secretary, 6 Colborne st.
Toronto Water Works, Thomas Brown, manager, foot of St. Peter st., Lake shore.
Toronto Theatre Royal, T. P. Besnard, lessee, King st. west.

RESIDENT CLERGY, CHURCHES, AND HOURS OF DIVINE SERVICE.

CHURCH OF ENGLAND.

The Right Rev. John Strachan, D. D., L. L. D., Bishop of Toronto.
Ven. A. N. Bethune, D. D., Archdeacon of York.
Rev. H. J. Grasett, M. A., examining and domestic chaplain, and secretary to the Bishop.
Parochial Clergy.—Rev. H. J. Grasett, M. A., rector of St. James, and officiating chaplain to the forces; Rev. Stephen Lett, L. L. D., minister of St. George's church; Rev. Richard Mitchele, B. A., minister of Trinity church; Rev. Henry Scadding, M. A., minister of the church of the Holy Trinity, and chaplain to the Bishop; Rev. Walter Stennett, M. A., assistant minister of the Church of the Holy Trinity; Rev. E. Baldwin, M. A., assistant minister of St. James's church.

CATHEDRAL CHURCH OF ST. JAMES.

Rev. H. J. Grasett, M. A., St. John's College, Cambridge, rector; Rev. E. Baldwin, M. A., King's College, assistant minister.

TRINITY CHURCH.

Rev. R. Mitchele, B. A., Trinity College, Dublin, minister.
Hours of service on Sundays—eleven, A. M., and half-past six, P. M.

ST. GEORGE'S CHURCH.

Rev. Stephen Lett, L. L. D., Trinity College, Dublin, minister.
Hours of divine service on Sundays, at eleven, A. M., and seven, P. M.; and on the last Sunday in the month, Communion Service at eight o'clock, A. M.; and on every Holiday of the Church for which an Epistle and Gospel are provided in the Prayer Book, at eleven, A. M.

CHURCH OF THE HOLY TRINITY.

[*The seats in this Church are all free and unappropriated.*]

Rev. Henry Scadding, M. A., St. John's College, Cambridge, minister; Rev. W. Stennett, M. A., King's College, Toronto, assistant minister.

Hours of service on Sundays—eleven, A. M., and half-past six, P. M.

ST. ANDREW'S CHURCH,

In Connection with the Church of Scotland.

Situated in Church st. Rev. John Barclay, A. M., minister. Divine service on Sunday at 11 o'clock, A. M., and at 3 P. M. Sabbath school meets at 9½ o'clock, A. M.

ST. MICHAEL'S CATHEDRAL (ROMAN CATHOLIC).

Church street.

THE RIGHT REV. FRANCOIS MARIE DE CHARBONNEL, D. D., Bishop of Toronto.

The Very Rev. John Carroll, vicar-general; Rev. Mr. Kirwan, Rev. Mr. O'Hara, Rev. Mr. Malony, Rev. Mr. Marivault, assistant priests; Rev. F. Tellier, S. J., chaplain to the Convent of Loretto—Hours of Divine service: Grand mass, on Sundays at 11 o'clock, A. M.; Vespers, 4 P. M. Sunday school, 9 A. M., and 2 P. M.

ST. PAUL'S (ROMAN CATHOLIC) CHURCH.

Power street.

Mass at 9 o'clock on Sunday, with an instruction. Attached to this church are ten acres of ground, used as a Roman Catholic cemetery.

Convent of the Order of Loretto,

CORNER OF WELLINGTON AND SIMCOE STREETS,

A branch of the old established house of Loretto, near Dublin, Ireland. In this establishment there are five professed nuns, three lay sisters, and two novices. There are in the city four Roman Catholic schools—two male and two female.

WESLEYAN CHURCHES.

Adelaide street Church, corner of Adelaide and Toronto sts.—Revds. J. Ryerson and E. B. Harper, clergymen; service 11 A.M., 6 P.M. on Sundays, and half-past 7 on Tuesday evenings; Sabbath school, 2 P. M.

Richmond street Church, on Richmond st., west—Revds. H. Wilkinson and J. Douse. clergymen; service 11 A. M., 6 P. M. on Sundays, and half-past 7 on Thursday evenings; Sabbath school, 2 P. M.

Queen street Church, on Queen st., near Spadina avenue—Service, 11 A. M., 6 P. M., on Sundays, and half-past 7 on Wednesday evenings; Sabbath school, 2 P. M.

MINISTERS—Revds. John Ryerson, Church st.; Anson Green, 57 King st., east; Egerton Ryerson, D. D., Bay st.; E. Wood, E. B. Harper, A. S. Byrne, John Douse,

Wesleyan Methodist Book Room and Christian Guardian Office, No. 9 Wellington buildings, King st.; Rev. Anson Green, book steward; Rev. J. Spencer, editor.

PRESBYTERIAN CHURCH OF CANADA.

Knox's Church, Toronto—Rev. Robert Burns, D. D.

MINISTERS WITHOUT PASTORAL CHARGE.—Revds. Michael Willis, D. D., professor of theology, Knox's College; Henry Esson, A. M., professor of philosophy, Knox's College; J. Harris, Alexander Sale, principal of Toronto Academy.

UNITED PRESBYTERIAN CHURCH.

Corner of Richmond and Bay sts.

Rev. John Jennings, minister. Hours of service, 11 A. M., and 6 P. M., Sunday school, 2½ P. M.

CONGREGATIONAL CHURCH.

Rev. J. Roaf, pastor. Hours of service, Sunday morning at 11 o'clock; Sunday evening at 6 o'clock; Monday evening at 7 o'clock; Thursday evening at 7 o'clock. Sabbath school, Sunday morning at 9½ o'clock; Sunday afternoon at 3 o'clock.

Congregational Institute for Educating Young Men for the Gospel Ministry.

Rev. A. Lillie, theological tutor; A. Wickson, B. A., classical tutor.

HOLY CATHOLIC APOSTOLIC CHURCH.

Bay street, near King street, west.

Rev. George Ryerson, minister. Divine service on Sunday, 10 A. M.; 3 P. M.; and 6½ P. M.

METHODIST (NEW CONNEXION) CHURCH.

Temperance street.

Rev. W. McClure, minister. Divine service, 11 A. M., and 6 P. M. Sunday school, 2 P. M.

PRIMITIVE WESLEYAN METHODIST CHAPEL.

Bay street.

Rev. William Lyle and Rev. P. Parsons, ministers. Hours of worship, 11 A. M., and 6 P. M. Sabbath school, 9 A. M., and 2 P. M.

BAPTIST CHURCH.

Bond street.

Rev. James Pyper, pastor. Divine service on Sabbath at 11 A. M., and 6 P. M. Sabbath school, 2½ P. M.

AFRICAN BAPTIST CHURCH,

Corner of Queen and Victoria streets.

Divine Service on Sabbath at 11 A. M. and 2 P. M. Sabbath school, 9 A. M.

DISCIPLES OF CHRIST.

A congregation of Christians under the above designation meet in the upper room of the building adjoining the fire engine house on Temperance st., every Lord's day at 11 A.M., and at 6 P.M. Seats free.

A second congregation of Disciples meet every Sunday at the Disciples' meeting-house, Shuter st., at the same hours.

NATIONAL SOCIETIES.

ST. GEORGE'S SOCIETY.

Frederick Widder, president; J. D. Ridout, 1st vice-president; George Dupont Wells, 2nd vice-president; William Atkinson, 3rd vice-president; Rev. Dr. Beaven, chaplain; Dr. Hodder, physician; Henry Rowsell, treasurer; George Brooke, secretary pro tem.

ST. PATRICK'S SOCIETY.

J. G. Bowes, president; John Duggan, Dr. Burnside, John R. Mountjoy, vice-presidents; Samuel T. Green, secretary; Rice Lewis, treasurer; George Herrick, M.D., John King, M. D., physicians; Rev. Stephen Lett, L. L. D., Rev. H. J. Grasett, M. A., chaplains.

ST. ANDREW'S SOCIETY.

Thomas G. Ridout, president; Joseph Curran Morrison, M. P. P., 1st vice-president; John McMurrich, 2nd vice-president; John Shaw, Thomas Patterson and Hugh Miller, managers; Rev. John Barclay and Rev. John Jennings, chaplains; Dr. Telfer and Dr. Primrose, physicians; John Shaw, treasurer; Angus Morrison, secretary; Angus McIntosh, assistant secretary.

MEDICAL, SURGICAL AND BENEVOLENT.

TORONTO SCHOOL OF MEDICINE.

The Toronto School of Medicine opens the last Monday in October, and closes the last Monday in April. The lectures correspond to the requirements of the medical faculty of the University of McGill College, Montreal. This school having been recognised by that Institution, qualifies for graduation according to its rules.

LECTURERS—Dr. Workman, Dr. Morrison, Dr. Langstaff, Dr. Aikin and Dr. Rolph.

MEDICAL BOARD, CANADA WEST.

Established by Act of Parliament.

PRESIDENT—Hon. C. Widmer, M. D., F. R. C. S., England.

MEMBERS—W. C. Gwynne, M.D.; W. Beaumont, F. R. C. S., England; R. Hornby,

M. D.; George Herrick, M. D.; Walter Telfer, surgeon; William B. Nicol, M. D.; William Durie, K. H. and M. D.; John King, M. D.; E. Clarke, M. R. C. S., England, secretary.

[The Board meet at Toronto for the examination of ca didates, on the first Monday in January, April, July and October].

TORONTO HOSPITAL.

Incorporated A. D., 1847.

TRUSTEES—The Mayor; the President of the Board of Trade, Toronto, *ex officio*; Clarke Gamble; John King, M. D.; Rev. H. J. Grasett, M. A.; Hon. C. Widmer, M. D.

ATTENDING PHYSICIANS AND SURGEONS—Hon. C. Widmer, M. D., F. R. C. S., England, John King, M. D.; Walter Telfer, surgeon; George Herrick, M. D.; William Beaumont, F. R. C. S., England; resident surgeon, Edward Clark, M. R. C. S., England.

Hours of attendance—12 o'clock, noon, daily.

During the winter session clinical lectures are given twice a week on the medical and surgical cases in the Hospital. Medical on Saturdays, at 1 o'clock, P. M., by professor King, K. C.; surgical on Mondays, at 1 o'clock, P. M., by professor Beaumont, K. C.

HOSPITAL ENDOWMENT OFFICE—J. W. Brent, secretary, Church st., a few doors north of the Court-house.

PROVINCIAL LUNATIC ASYLUM, TORONTO.

Two and a half miles from the City Hall, on Queen street.

Conducted by a Board of twelve directors, who meet monthly or oftener, as may be needed. Chairman of the Board, The Hon. C. Widmer, M. D. Members—Revds. H. J. Grasett, J. Roaf, J. Carroll, J. G. Chewett, M. J. O'Beirne, J. Beaty, W. McMaster, W. Mathers, J. Eastwood, G. Gurnett, and Captain Eccles.

OFFICERS OF THE INSTITUTION—John Scott, M. D., superintendent; James McKirdy, clerk and storekeeper; William Ramsey, steward; Eliza Ramsey, matron.

The building is designed to contain 250 patients, but 300 may be accommodated in it. There are at present within it, about 240 patients.

TORONTO EYE DISPENSARY.

(SUPPORTED BY VOLUNTARY CONTRIBUTIONS.)

Hours of attendance:—From 10 to 12 o'clock, daily, Sundays excepted.

SURGEON—Dr. S. J. Stratford, M. R. C. S., London.

TORONTO GENERAL DISPENSARY AND LYING-IN HOSPITAL,

CORNER OF VICTORIA AND RICHMOND STREETS,

Established 1st June, 1848.

[Supported by Voluntary Contributions.]

This Institution has received within its walls 174 females, and was the first establishment of the kind opened in Toronto. The patients are regularly visited by a committee of ladies.

PATRONESS—Countess of Elgin and Kincardine.

MEDICAL OFFICERS—Dr. Hodder, Dr. Melville, Dr. Bovell, Dr. Bethune, Dr. Badgley, and Dr. Hallowell.

MATRON—Mrs. Buchanan.

The Committee have resolved that four beds shall be set apart for the treatment of diseases of females. Students are permitted to attend the House on payment of a fee of £1 15s., which goes to the treasury of the Hospital.

Clinical lectures are regularly given during the Session by the medical officers.

PROVINCIAL LYING-IN HOSPITAL AND VACCINE INSTITUTION.

30 *Richmond street, west.*

PATRON—His Excellency the Governor General.

PATRONESS—The Countess of Elgin and Kincardine.

DIRECTORS—James G. Chewitt, chairman; Hon. John Elmsley, Rev. Mr. Carroll, Messrs. Wakefield, Barron, Lewis, Yates, O'Beirne and Cheney.

DIRECTRESSES—Mrs. Justice Sherwood, president; Mesdames Chewitt, Elmsley, Todd, King, Keefer, Crawford, Dunlop, Hallowell, Barron, Cheney and Jacques.

MEDICAL ATTENDANTS—Drs. Hallowell, Bethune, Primrose, McIlmurray, and Trenor.

CONSULTING PHYSICIANS—Drs. King and Herrick.

This charity is open at all hours, and medical aid afforded poor females of every persuasion, free of charge, and is supported by voluntary subscriptions.

Persons vaccinated on Wednesdays and Fridays, from 12 to 3 P. M., and vaccine matter supplied to persons at a distance, by transmitting, (free of postage) 5s.

NOTICE—Lectures delivered during the Winter months, on Mondays, Wednesdays and Saturdays, on anatomy, physiology, &c., natural and unnatural labour, and the diseases of women and children—by professors Herrick and King, and N. Bethune, A. B., M. D., M. R. C. S. E.

Clinical instructions given daily.

For further particulars apply to the secretary, at 38 Queen street, east.

MATERNITY LYING-IN HOSPITAL AND GENERAL DISPENSARY,

IN CONNECTION WITH THE TORONTO SCHOOL OF MEDICINE.

No. 36 *Adelaide street* (first house west of Bay street, on south side.)

MEDICAL OFFICERS—Drs. Rolph, Morrison, Workman, Russell, Aikins.

COMMITTEE—Mrs. Kneeshaw, Mrs. Captain Dick, Mrs. Mathers, Mrs. Latham, Mrs. McCord, Mrs. Dr. Rolph, Mrs. Dr. Morrison, Mrs. Brewer, Mrs. Elliott.

MERCANTILE AND LITERARY ASSOCIATIONS.

BOARD OF TRADE.

COUNCIL—George P. Ridout, president; T. Clarkson, vice-president; R. H, Brett, treasurer; J. W. Brent, secretary; E. F. Whittemore, R. Kneeshaw, S. Thompson, D. Paterson, J. Harrington, W. M. P. Hayes, William McMaster, D. Macdonell, William M. Gorrie, John Shaw, L. Perrin, R. Brewer, P. Paterson, V. P.; R. H. Brett, treasurer.

ARBITRATION.—P. Freeland, William Henderson, J. Mitchell, E. H. Rutherford, James Shaw, R. Beekman, J. D. Ridout, J. McMurrich, J. Lesslie, E. Michie, H. Rowsell, H. Scobie.

Rooms over Carless's Depository, Yonge street.

TORONTO ATHENÆUM AND COMMERCIAL NEWS ROOM.

Incorporated by act of Parliament.

OFFICERS FOR 1851.—*Patrons*—His Excellency the Rt. Hon. the Earl of Elgin and Kincardine, K. T., Governor General, &c., &c., &c.; the Hon. and Rt. Rev. the Lord Bishop of Toronto; the Hon. Chief Justice Robinson; the worshipful the Mayor and Corporation of Toronto.

Thomas D. Harris, president; Rev. H. Scadding, M. A.; Hon. J. H. Cameron, M. P. P., Jos. C. Morrison, M. P. P.; Hon. J. Elmsley, J. G. Bowes, mayor; W. L. Perrin, John Cameron, James Bovell, M. D.; Thomas Champion, D. Paterson, Jos. D. Ridout, A. T. McCord, R. Kneeshaw, P. Paterson, vice-presidents; E. H. Rutherford, treasurer; S. Thompson, secretary; M. P. Hayes, Geo. Brooke, Geo. Bishop, R. Brewer, and A. Leith, general committee; T. D. Harris, J. D. Ridout, E. F. Whittemore, E. H. Rutherford, and S. Thompson, News Room committee;

Rooms of the Institution—In the St. Lawrence Hall.

	Per Annum.
Annual Subscription	0 10 0
[Life Governors are exempt from payment of the Annual Subscription.]	
News Room Subscription (including the Annual Subscription):	
For a Firm (with right of admission for all the Partners, and also for their Clerks as Junior Members)	2 10 0
For two Members of a Firm	1 15 0
For a Single Subscription	1 5 0

For Junior Members (i. e. persons not in business, nor in independent circumstances) for the right of admission to all the privileges of the Athenæum, and to the News Room from 7 till 10 P. M..... 0 10 0

SOCIETY OF ARTS.

W. Thomas, president; J. G. Howard, vice-president; P. March, secretary and treasurer.

PHILHARMONIC SOCIETY.

PATRONS—His Excellency the Governor General, and the Hon. Chief Justice Robinson.

The Hon. Justice Draper, president; George Dupont Wells, and Dr. Holmes, vice-presidents.

COMMITTEE—Instrumental—A. S. Nordheimer, J. Ellis, J. Cochrane, and H. Eccles.—Vocal—W. L. Perrin, J. W. Brent, L. W. Smith, and George Draper; Henry Rowsell, treasurer; J. Pardy, secretary.

MECHANICS' INSTITUTE.

The library contains 1300 volumes, and is opened for distribution and reference every evening. The reading room is also open every evening. Public lectures every Friday evening during the winter season. Annual subscription, 7s. 6d.; junior members, 5s. Robert Edwards, librarian.

TYPOGRAPHICAL ASSOCIATION.

J. L. McIntosh, president; James Mallon, vice-president; George Dye, secretary; R. W. Clendinning, treasurer.

UNIVERSITIES, COLLEGES, SCHOOLS, &c.

UNIVERSITY OF TORONTO.

(Formerly King's College, Toronto,)

VISITOR—His Excellency the Right Hon. the Earl of Elgin and Kincardine, K. T., Governor General of British North America, &c. &c.

MEMBERS OF CONVOCATION—The Hon. P. B. DeBlaquiere, chancellor; H. H. Croft, vice-chancellor; the Rev. J. McCaul, L. L. D., president; Larrat W. Smith, B. C. L., pro-vice-chancellor; the Rev. J. Beaven, D. D.; Professors Gwynne, King, Beaumont, Herrick, Nicol, Rev. R. Murray, Professors O'Brien, Connor, Rev. F. J. Lundy, D. C. L.; S. Lightbourne, F. W. Barron, M. A.; Henry Boys, Jesse Hurlburt, Henry Ramsay, James Bovell, M. D.; John Scott, M. D.; William Wedd, M. A.; George Crookshank, M. A.; Rev. W. Stennett, M. A; John Roaf, M. A.; Rev. E. Grasett, M. A.; J. Lewis, M. A.; R. G. Westropp, M. A.; S. S. McDonell. M. A.; Rev. H. B. Jesopp, M. A.; Rev. E. Baldwin, M. A.; J. Helliwell, M. A.; W. G. Draper, M. A.; T. A. McLean, M. A.; Arthur Wickson, M. A.; John Boyd, M. A.; J. Patton, B. C. L.; D. McMichael, B. C. L.; James Richardson, M. B.; Edward Hodder, C. M.; E. Nation, secretary.

MEMBERS OF SENATE—The chancellor, the vice-chancellor, the pro-vice-chancellor, the president, professors Beaven, Gwynne, King, Beaumont, Herrick, Nicol, Murray, O'Brien, Connor, Richardson, Hon. Christopher Widmer, Hon. J. H. Cameron, Hon. S. B. Harrison, Joseph C. Morrison, James John Hayes, M. D.; Oliver Springer, John Bowes, Rev. Egerton Ryerson, D. D.; Rev. Michael Willis, D. D.; Rev. John Jennings, Rev. Adam Lillie, Rev. Bernard O'Hara; Allan Cameron, secretary.

MEMBERS OF CAPUT—Rev. John McCaul, L. L. D., president; S. Connor, L. L. D., dean of law; W. B. Nicol, dean of medicine; Rev. J. Beaven, D. D., dean of arts; George Crookshank, M. A.

FACULTY OF LAW—S. Connor, L. L. D., professor of law and jurisprudence.

FACULTY OF MEDICINE—H. H. Croft, professor of chemistry and experimental philosophy; W. C. Gwynne, M. B., professor of anatomy and physiology; John King, M. D., professor of theory and practice of medicine; William Beaumont, F. R. C. S., England, professor of principles and practice of surgery; G. Herrick, M. D., professor of obstetrics and diseases of women and children; W. B. Nicol, professor of

materia medica and botany; L. O'Brien, M.D., professor of medical jurisprudence; James Henry Richardson, M. B., M. R. C. S. E., professor of practical anatomy.

FACULTY OF ARTS—Rev. J. McCaul, L. L. D., professor of classics, logic, rhetoric and belles lettres; Rev. James Beaven, D. D., professor of metaphysics and moral philosophy; Rev. R. Murray, professor of mathematics and natural philosophy.

MEMBERS OF ENDOWMENT BOARD—D. Buchan, chairman; J. J. Hayes, M. D.; G. P. Ridout, University members; Hon. J. H. Cameron, J. C. Morrison, Upper Canada College members.

Allan Cameron, bursar; S. Connor, L. L. D., solicitor; Henry Rowsell, bookseller and printer; Daniel Orris, acting superintendent of grounds, steward and beadle.

BURSAR'S OFFICE—The duties of this office are the managing of the financial and land affairs of the University of Toronto, and Upper Canada College.

James Nation, senior clerk; Edward Nation, second clerk; M. Drummond, bookkeeper;

Hon. William Hume Blake, chairman; Hon. John Hillyard Cameron, John Wilson; M. P. P., D. Buchan, and Dr. Richardson; J. Burns, secretary.

TRINITY COLLEGE.

COUNCIL.—The Hon. and Right Reverend the Bishop of Toronto; the Venerable George O'Kill Stuart, D. D., L. L. D., Archdeacon of Kingston; the Venerable A. N. Bethune, D. D., Archdeacon of York; Alexander Burnside; the Hon. Chief Justice Robinson; Rev. H. J. Grasett, M. A.; the Hon. Chief Justice Macaulay; John Arnold; Lewis Moffatt,; the Hon. James Gordon; the Hon. Vice-Chancellor Sprague; Philip M. Vankoughnet; the Hon. Robert S. Jamieson; Edward M. Hodder, M. C.; James M. Strachan; Sir Allan N. M'Nab, M. P. P.

TRUSTEES.—Rev. H. J. Grasett, M. A.; George W. Allan; Lewis Moffatt.

TREASURERS.—The Hon. George Crookshank; William Allan; James Gordon.

SECRETARY.—Thomas Champion.

The Medical Faculty has already been formed, and is now in operation. It consists of Edward Hodder, M. D., and member of the Royal College of Surgeons, England—midwifery and diseases of women and children. N. Bethune, B. A., M. D., member of the Royal College of Surgeons, England—anatomy and physiology. James Bovell, M. D., licentiate of the Royal College of Physicians, London—principles and practice of medicine. William Hallowell, M. D., member of the Royal College of Surgeons, Edinburgh—materia medica and pharmacy. R. Melville, M. D.—principles and practice of surgery. Francis Badgley, M. D., late lecturer on medical jurisprudence in the University of M'Gill College—medical jurisprudence. Practical anatomy is under the superintendence of the lecturer on anatomy. Clinical lectures on medicine and surgery are delivered to, and obstetrical cases provided for those students who avail themselves of the advantages offered by the Toronto Dispensary, and Lying-in Hospital. The lecturers illustrate their respective subjects by suitable preparations, diagrams, and plates. Ample materials are provided for the anatomical department. A choice and extensive library is placed at the disposal of the students, under certain regulations. Terms for each course, £2 10s., except anatomy, which is £3, and medical jurisprudence, £2.

UPPER CANADA COLLEGE.

VISITOR—His Excellency the Right Hon. the Earl of Elgin and Kincardine, K. T., Governor General of British North America, &c., &c.

COUNCIL—The Principal of U. C. College; Hon. J. H. Cameron, Q.C., M.P.P.; Jos. C. Morrison, M.P.P.; J. H. Richardson, M.B., M.R.C.S.L.

ENDOWMENT BOARD—D. Buchan, chairman; Hon. J. H. Cameron, Q.C., M.P.P., J. C. Morrison, M.P.P., G. P. Ridout, and J. J. Hayes, M.D.

PRINCIPAL—Frederick William Barron, M.A.

MASTERS—The Rev. H. Scadding, M.A., 1st classical master; Rev. G. Maynard, M. A., mathematical master; Rev. W. Stennet, M. A., 2nd classical master; W. Wedd, M.A., 3rd classical master; J. P. De la Haye, French master; M. Barrett, B. A., 1st English master; C. Thompson, 2nd English master; J. G. Howard,

geometrical drawing master; J. Dodd, (*pro tem.*) master of commercial department; J. Bell, (*pro tem.*) ornamental drawing master; J. D. Humphreys, (*pro tem.*) singing master.

M. Barrett, B. A. resident master; C. Thompson, assistant resident master; J. Dodd, assistant resident master.

Fees—preparatory form (for education,).....	£1	15	0	per term.
Commercial department, "	1	14	0	"
College forms, "	2	10	0	"
Board and lodging (with no charge for extras,).....	7	10	0	"

The sum of five shillings per term, or one pound per annum, has thus been added to the former College fees for tuition, because the additional branches of ornamental drawing and vocal and instrumental music now form part of the regular College course.

☞ All fees, whether for board or tuition, are to be paid in advance to the collector appointed by the endowment board.—*Collector*, A. Cameron.

COLLEGE TERMS:

Autumn.—From end of summer vacation to November 30.
Winter.—From 1st Dec. to end of February (including Christmas vacation).
Spring.—From 1st March to May 15, or Wednesday nearest thereto.
Summer.—From 15th May to July 21, or Wednesday nearest thereto.
Summer vacation of about seven weeks, from end of summer term.

KNOX'S COLLEGE,

Ontario terrace, Front street.

Rev. Michael Willis, D. D., professor of systematic theology, biblical criticism, and the pastoral care; Rev. Robert Burns, D. D., lecturer on ecclesiastical history; Rev. Henry Esson, A.M., professor of mental and moral philosophy; J. M. Hirschfelder, teacher of Hebrew.

TORONTO ACADEMY,

Ontario terrace, Front street.

PRINCIPAL—Rev. Alex. Gale, A. M.; 2nd master, Thomas Henning; assistants, John Laing, George Wardrope; French master, Monsieur Deslandes; writing master, J. S. Stacey; drawing master, E. C. Bull; music master, J. P. Clarke, Mus. Bac.

COUNTY OF YORK GRAMMAR SCHOOL,

Nelson street.

MASTERS—Head Master, Mr. Crombie; 1st classical and mathematical assistant, E. M. A. Crombie; 2nd classical and mathematical assistant,
French master, Mons. Deslandes; drawi.., naster, G. F. Price.

DEPARTMENT OF PUBLIC INSTRUCTION FOR UPPER CANADA.

Education office in the Normal School building, Goold street, between Yonge and Church streets.

The Rev. Egerton Ryerson, D. D. chief superintendent of schools; J. George Hodgins, chief clerk and deputy superintendent; Thomas Hodgins, 2nd clerk.

EDUCATIONAL DEPOSITORY—In connexion with the Education office, there is an Educational depository for the sale of books, maps, apparatus and other school requisites, at reduced prices, to public schools throughout the Province.

COUNCIL OF PUBLIC INSTRUCTION FOR UPPER CANADA

Appointed to manage the Normal and Model schools for Upper Canada—to make general regulations for the government of common schools, and classification of teachers; and to select and recommend text and library books for schools and libraries, under the control of the educational department.

Office, in the Normal School building, Goold street.

The Hon. Samuel Bealy Harrison Q. C., chairman; the Rev. Egerton Ryerson, D. D., chief superintendent of schools; the Right Rev. Armand François Marie de Charbonnel, D. D., Roman Catholic Bishop of Toronto; the Rev. Henry James Grasett, A. M.; Joseph Curran Morrison, M. P. P., Hugh Scobie, James Scott Howard, the Rev. John Jennings, and the Rev. Adam Lillie; John George Hodgins, recording clerk.

PROVINCIAL NORMAL AND MODEL SCHOOLS.

Goold street, between Yonge and Church streets.

Under the management of the Council of public instruction, and the general superintendence of the chief superintendent of schools.

NORMAL SCHOOL—For the instruction and training of common school teachers. The semi-annual sessions commence on the 15th May and 15th November in each year, and continue for five months. Thomas Jaffray Robertson, head master; Henry Youle Hind, mathematical master, and lecturer in chemistry and natural philosophy; Patrick Walsh, teacher of music; James Samuel Stacy, teacher of writing; Archibald McCallum, teacher of book-keeping; Patrick Scully, superintendent of grounds; Thomas Johnston, janitor; John Murphy, messenger.

MODEL SCHOOL—In which the Normal school teachers in training practice the art of teaching—designed to accommodate 300 boys and 300 girls. Archibald McCallum, senior male teacher; John Sangster, assistant male teacher; Patrick Walsh, teacher of music; James Samuel Stacy, teacher of writing. Female department not yet organized.

CUSTOM HOUSE.

Foot of Yonge street.

William Fabean Meudell, collector; T. C. Scott, surveyor; John Cameron, 1st clerk; George Henderson, 2nd clerk; George T. Warren, assistant clerk; R. Emery, —— Dunn, T. McCarthy, landing waiters.

MILITARY DEPARTMENTS.

ROYAL ENGINEERS—Captain S. Freeth, officer commanding; W. M. Noble, lieutenant; J. Bennett, clerk of Works; W. Mahony, foreman of Works; W. Graves, office keeper—Office, Front st., foot of Peter st.

ROYAL ARTILLERY—At Old Fort—Present establishment—One corporal and four gunners.

ROYAL MAGNETIC OBSERVATORY—University Grounds—Present establishment:—Captain J. H. Lefroy, R. A; Sergeant James Walker; Corporal Thomas Menzies; Bombardiers Charles Jones, and James Liley.

BARRACK DEPARTMENT—J. Hogg, barrack master; James Robertson, barrack sergeant.

COMMISSARIAT DEPARTMENT—W. Stanton, assistant commissary general; J. R. Goold, deputy assistant commissary general; A. Neave, commissariat clerk; J. Manghan, assistant clerk; Charles Lynes, storekeeper; James Wheeler, assistant storekeeper; John Ballard, writer, James Nolan, messenger.—Office, Wellington place. Hours—from 10 to 3 o'clock.

Reserve Battalion 71st Light Infantry.

(Stationed partly at Old and partly at New Barracks.)

Sir Hew Dalrymple, Bart., lieutenant colonel commanding (and commandant); A. R. L'Estrange, major.

PUBLIC NOTARIES.

John Armstrong, Charles Berczy, James Boulton, John Bell, Robert Beekman, William Henry Boulton, George Brooke, James W. Brent, George Bishop, Allan Cameron, Hon. J. H. Cameron, Thomas Champion, George Crookshank, jun., George Duggan, jun., Charles Daly, Andrew Drummond, John Elliott, Edward Goldsmith, Clarke Gamble, Alexander Grant, John George Horne, John George Howard, Samuel B. Harrison, Edward H. Hawke, John O'Brien Heward, John Helliwell, Lawrence Heyden, W. C. Keele, William Kissock, Simon Lee, Joseph C Morrison, Robert B. Miller, Robert C. McMullen, F. Muttlebury, John Maulson, Robert Mitchell, John William Marling, Edward G. O'Brien, William Osborne, William Brown Phipps, John Ridout, Robert Stanton, John Shuter Smith, John Somerville, F. P. Stow, Larratt W. Smith, James Maxwell Strange, Maurice Scollard, Samuel Spreull, Alfred B. Townley, Andrew Wilson, William Henry Weller, William M. Westmacott.

COMMISSIONERS FOR TAKING AFFIDAVITS IN THE COURT OF QUEEN'S BENCH,
Residing in the City of Toronto.

W. Andrews, jun., George W. Allan, William Henry Boulton, Henry John Boulton, jun., George Brooke, Secker Brough, William H. Coxwell, Allan Cameron, J. H. Cameron, R. P. Crooks, John Crawford, Skeffington Connor, Charles W. Cooper, F. F. Carruthers, Joseph Cathcart, Thomas Champion, George A. Dewson, Robert G. Dalton, Charles Durand, George T. Denison, Richard Dempsey, Thomas Ewart, Henry Eccles, Charles T. Fitzgibbon, W. J. Fitzgerald, William H. Fellows, Clarke Gamble, Alexander Grant, Thomas Galt, John Hector, John H. Hagarty, S. B. Harrison, John Helliwell, Edward H. Hawke, Charles W. Heath, Charles Jones, Edward C. Jones, S. M. Jarvis, W. C. Keele, Alexander Leith, Charles Magrath, J. C. Morrison, Angus Morrison, John Moore, J. W. Muttlebury, Archibald G. McLean, Samuel G. McDonnell, Walter McKenzie, John McNab, Thomas A. McLean, Henry M. O'Brien, William Proudfoot, George A. Philpotts, John Roaf, jun., John Radenhurst, Stephen Richards, jun., J. L. Robinson, D. B. Reed, A. B. Sullivan, Larratt W. Smith, John Shuter Smith, Charles C. Small, J. G. Spragge, P. M. VanKoughnet, Adam Wilson, George D. Wells, Henry Weller.

COUNTY JAIL,
Situated at foot of Berkeley street, Lake shore.

Hours of admittance for visitors from 9 a.m. to 4 p.m.
John Kidd, gaoler; Henry May, James Boyan, Samuel Beatty, turnkeys.

INCORPORATED COMPANIES.

CANADA COMPANY,
INCORPORATED BY ACT OF PARLIAMENT AND ROYAL CHARTER, 1836.
Capital £1,000,000 sterling, with power to increase it to £2,000,000 sterling.

Office in London—Canada house, St. Helen's place, Bishopsgate st. Offices in Canada—Toronto, Frederick st., and at Goderich, Huron district, where emigrants or intending emigrants can receive or be supplied, by applying personally or by letter, with all necessary information, free of charge. Commissioners resident in Canada West—Thomas Mercer Jones, and Frederick Widder. Any information respecting the Company's lands can also be obtained from Richard Birdsall, Asphodel, Colborne district; and J. C. W. Daly, Stratford.

The Canada Company have for sale about 1,000,000 acres in the Huron district, and 1,000,000 acres in blocks and scattered lots, in every township in Canada West. The Canada Company remit from London to Canada any sum of money by letters of credit upon their commissioners; and likewise transmit any sum of money from Canada to any part of Europe.

TORONTO, HAMILTON, NIAGARA, AND ST. CATHERINES' ELECTRO-MAGNETIC TELEGRAPH COMPANY.

T. D. Harris, president; Daniel McNab, Hamilton, vice-president; P. R. Marling, secretary. *Office*, 22 Front street. Office hours from 8 A. M., to 8 P. M., daily (Sundays excepted).

MONTREAL TELEGRAPH COMPANY.

Office, 22 Front street. Office hours, daily (Sundays excepted), from 8 A. M., to 8 P. M., H. P. Dwight, manager.

TORONTO BUILDING SOCIETY.
INCORPORATED IN 1846.

Charles Berczy, president: T. W. Birchall, vice-president; J. L. Robinson, solicitor; W. C. Ross, secretary and treasurer; *Bankers*—Bank of British North America. *Office*, Bank of British North America buildings, Wellington near Yonge street.

FARMERS' AND MECHANICS' BUILDING SOCIETY.
INCORPORATED IN 1847.

J. D. Ridout, president; Thomas Champion, vice-president; Muttlebury and Jones, solicitors; W. B. Crew, secretary and treasurer.—*Office*, Toronto street.

HOME DISTRICT BUILDING SOCIETY.

Joseph Workman, M. D., president; Hugh Miller, vice-president; Richard Dempsey, solicitor; R. C. McMullen, secretary and treasurer. *Office*, Church street, near St. Andrew's Church.

THE PEOPLE'S BUILDING SOCIETY.

Thomas Bell, president; Alexander McGlashan, vice-president; C. W. Lount, solicitor; Charles Stotesbury, secretary and treasurer. *Office*, Liddell's buildings, Front street.

UPPER CANADA BUILDING SOCIETY.

INCORPORATED MARCH 28TH 1848.

Hon. John Hillyard Cameron, president; W. Antrobus Holwell, vice-president; Cameron, Brock and Robinson, solicitors; *Bankers*—Toronto Branch Commercial Bank, Midland district; E. Shortis, secretary and treasurer. *Office*, corner of Wellington and Jordan streets.

COUNTY OF YORK BUILDING SOCIETY.

INCORPORATED 1850.

William Wakefield, president; Joseph C. Morrison, vice-president; Thomas Galt, solicitor; W. Scott Burn, secretary aad treasurer. *Office*, Colborne, near Church street.

ONTARIO BUILDING SOCIETY.

INCORPORATED 1850.

William M. Gorrie, president; Francis Richardson, vice-president; Angus Morrison, solicitor; *Bankers*—Bank of B. N. A.; Nathan Gatchell, secretary and treasurer. *Office*, Preston's buildings, Church street, one door north of Court-house.

COMMERCIAL PERMANENT BUILDING AND INVESTMENT SOCIETY.

Corner of King and Nelson sts.

Thomas Clarkson, president; John McMurrich, vice-president; Charles Robertson, A. Wilson, Q. C., E. H. Rutherford, John Shaw, Alexander McGlashan, directors —Adam Wilson, Q. C., solicitor; Joseph Sheard, inspector; Bank of Upper Canada, bankers.

CHURCH OF ENGLAND AND METROPOLITAN BUILDING SOCIETY.

INCORPORATED FEBRUARY, 1850.

John Arnold, president; James Beaven, D. D., vice-president; Heath and Irving, solicitors; *Bankers*—Bank of Upper Canada; George A. Barber, secretary and treasurer; *Office*, Albany Chambers, King st.

The shares in this society are £12 10s. each.

CONSUMERS' GAS COMPANY.

INCORPORATED BY ACT OF PARLIAMENT.

Office, Wellington st., next the Post Office. Works on Lake shore, Palace st.

Charles Berczy, president; R. Kneeshaw, vice-president; H. Thompson, manager.

WATER WORKS.

Situated on Lake shore, foot of Peter st.; reservoirs south side of St. Mary st., head of Peter street. Office, Wellington st.

Charles Berczy, president; Thomas Brown, manager; W. B. Leather, engineer.

BANKS AND BANK AGENCIES.

Hours of business at all the Banks, 10 A. M. to 3 P. M.

BANK OF UPPER CANADA.

CAPITAL, £500,000.

Head Office,—Duke, corner of George's street.

BOARD OF DIRECTORS—William Proudfoot, president; J. G. Chewett, vice-president; T. C. Street, A. Bethune, T. Helliwell, F. Boyd, J. D. Ridout, W. Cawthra, Hon. R. Baldwin, G. J. Goodhue, F. Kirkpatrick, J. L. Robinson, A. B. Hawke, Hon. Chr. Widmer, C. B. Turner.

OFFICERS—Thomas G. Ridout, cashier; E. Goldsmith, chief clerk; C. S. Murray, 1st accountant; John Mosley, 2nd accountant; R. G. Anderson, 1st teller; M. Scollard, discount clerk; Henry McCutcheon, assistant book-keeper; Frederick Stow, second teller; T. S. Shortt, private book-keeper; W. M. Westmacott, bill clerk; James Brown, Philip Brown, clerks.

Discount day—Wednesday—*Dividends*—January and July.

BRANCHES AND AGENCIES IN CANADA—Montreal, Jos. Wenham; Kingston, W. G. Hinds; Port Hope, E. P. Smith; Cornwall, J. F. Pringle; Niagara, S. M. Cornish; Darlington, Henry Read; Chippawa, James Macklem; St. Catherines, T. L. Helliwell; London, James Hamilton; Chatham, George Thomas; Goderich, John McDonnell; Barrie, Edmund Lally; Stratford, J. C. W. Daly; Hamilton, Alfred Stow; Brockville, J. F. Church; Belleville, Erastus Holden.

BANK OF BRITISH NORTH AMERICA.

INCORPORATED BY ROYAL CHARTER.—PAID UP CAPITAL, ONE MILLION, STERLING.

HEAD OFFICE—St. Helen's Place, London, England, G. de B. Attwood, secretary; Thomas Paton, inspector of branches.

TORONTO BRANCH—*Local Directors*—Lewis Moffatt and Frederick Perkins; W. G. Cassels, manager.

OFFICERS—W. W. Ransom, accountant; G. H. Sootheran, teller; Geo. Bishop, bookkeeper; H. Jack, discount clerk; Samuel Coulson, messenger. *Office*, corner Yonge and Wellington streets.

Discount days—Tuesdays and Fridays.

All the Branches grant Bills of Exchange on the Court of Directors in London, and on the Branches and Agencies of the Provincial Bank of Ireland, and the National Bank of Scotland, from whom letters of credit on the colonies can be obtained.

COMMERCIAL BANK OF THE MIDLAND DISTRICT, KINGSTON.

CAPITAL, £500,000.

OFFICERS—John Cameron, cashier; A. Drummond, teller; A. Cameron, accountant; W. Pyper, discount clerk; James George, assistant book-keeper; R. O'Brien, messenger.

Discount days—Tuesdays, Thursdays, and Saturdays—*Dividends*—1st January and 1st July. *Office*—Wellington street, west.

BANK OF MONTREAL.

CAPITAL, £750,000.

TORONTO BRANCH—*Office*—Yonge, corner of Front street.

OFFICERS—J. F. Smith, president; W. Wilson, cashier; J. G. Horne, accountant; W. G. Telfer, discount clerk; G. H. Wilson, teller; W. Liddell, bookkeeper.

Discount days—Tuesdays and Fridays.

BRANCH OF THE CITY BANK OF MONTREAL.

Samuel Workman, John Mulholland, directors; Robert James, jun., manager; Henry Legge, accountant; Charles J. Scott, teller; John Harper, jun., clerk.

FARMERS' JOINT STOCK BANKING COMPANY.

UNDER THE AUTHORITY OF PARLIAMENT.

CAPITAL, £25,000.

OFFICERS—J. W. Sherwood, president; W. B. Phipps, manager. *Office*—King, st., west of Yonge street.

AGENTS—NEW YORK—Drew, Robinson & Co. Buffalo—Merchant's Bank.

COUNTY OF YORK (FORMERLY HOME DISTRICT) SAVINGS BANK,

FOR THE EARNINGS OF JOURNEYMEN TRADESMEN, MECHANICS, SERVANTS, LABOURERS, &c.

Wm. Proudfoot, chairman; Hon. George Crookshank, Hon. John S. Macaulay, directors; James Henderson, treasurer. *Office*—Duke street, open every day (except Sundays), from ten to two o'clock.

BANK HOLIDAYS.

Queen's Birth Day, Christmas Day, New Year's Day, Good Friday, by act of Parliament; and Ash Wednesday and Easter Monday, by custom.

ASSURANCE COMPANIES, LIFE, FIRE AND MARINE.

Albion Life Assurance Company, Hon. W. Cayley, agent, Wellington st.

American Live Stock Assurance Company, George H. Cheney, agent, King st.

Ætna Fire and Life Assurance Company of Hartford, Whittemore, Rutherford & Co., agents, King st. east.

BRITANNIA LIFE ASSURANCE COMPANY, Francis Heward, agent, Front st.

BRITISH AMERICA FIRE, LIFE and MARINE ASSURANCE COMPANY, Hon. W. Allan, governor; G. P. Ridout, deputy governor; Joseph Beckett, Hon. James Gordon, T. D. Harris, T. Helliwell, David Paterson, Peter Paterson, William Proudfoot, directors; William Proudfoot, Hon. James Gordon, T. D. Harris, trustees; Thomas William Birchall, managing director; Clarke Gamble, solicitor; Bank of Upper Canada, bankers. Office, George near Duke st. Branch Office at Montreal, William Steward, manager, 33 Great St. James st.

British Commercial Assurance Company. William Kissock, agent, Wellington st.

CANADA LIFE ASSURANCE COMPANY, E. Bradburne, agent, Wellington st.

Church of England Life and Fire Assurance and Trust and Annuity Institution of London; the Lord Bishop of Toronto, and the Archdeacon of York, patrons; Dr. O'Brien, medical referee; E. T. Dartnell, agent, 24 Albert buildings, King st. east.

Colonial Life Assurance Company, J. Maulson, agent, King st.

Columbus Fire and Marine Insurance Company, George H. Cheney, agent, King st.

Eagle Life and Fire Assurance Company, John Cameron, agent, Commercial Bank, M. D.

Equitable Fire Assurance Company, F. H. Heward, agent, Front st.

Globe Life and Fire Assurance Company, J. W. Brent, agent, Church st.

Hartford Fire Assurance Company, Whittemore, Rutherford & Co., agents, King st. east.

Home District Mutual Fire Assurance Company, John Raines, secretary, corner King and Nelson sts.

Kingston Fire and Marine Assurance Company, Henry Fowler, agent, 41 Yonge st.

Lafayette Marine Assurance Company, F. H. Heward, agent, Front st.

Merchants Mutual Insurance Company of Buffalo, Samuel Spruell, agent, 61½ Yonge st.

Montreal Fire, Life and Inland Marine Assurance Company, Robert Beekman, agent, Yonge st.

MUTUAL LIFE INSURANCE COMPANY of Connecticut, James Manning, agent, 35 Yonge st.

National Loan Fund Life Assurance Company, F. H. Heward, agent, Front st.

New York Mutual Life Assurance Company, G. H. Cheney, agent, King st.

North Western Fire and Marine Assurance Company of Oswego, James Browne, agent, Browne's wharf.

Orleans Fire and Marine Insurance Company, G. H. Cheney, agent, King st.

Phœnix Fire and Life Insurance Company, Moffatts, Murray & Co., agents, 7 Yonge st.

PROTECTION FIRE AND MARINE INSURANCE COMPANY of New York, James Manning, agent, 35 Yonge st.

Protection Fire and Marine Insurance Company of Hartford, Whittemore, Rutherford and Co., agents, King st. east.

PROVINCIAL MUTUAL and GENERAL INSURANCE COMPANY, A. M. Clark, president; James S. Howard, vice-president; W. L. Perrin, W. Gooderham, James L. Robinson, John G. Bowes, J. C. Morrison, William Atkinson, J. G. Worts, Charles Berczy, Dr. Hayes, G. Crawford, directors; E. G. O'Brien, secretary; John Duggan, solicitor; Bank of Upper Canada, bankers. Office, Church st.

Quebec Fire Assurance Company, F. H. Heward, agent, Front st.

St. Lawrence Inland Marine Assurance Company, E. C. Jones, agent, King st. east.

St. Lawrence Mutual Fire Assurance Company of Ogdensburg, W. Kissock, agent, Wellington st.

Western Assurance Company, Thomas Haworth, president; Robert Stanton, secretary, Yonge st.

PROFESSIONS, TRADES, &c., ARRANGED UNDER THEIR RESPECTIVE HEADS.

ACADEMIES AND SCHOOLS.

Brown, Misses, ladies' school, Church st.
Cozens, Mrs., ladies' school, Beverley st.
Deslandes, Mr. and Mrs., ladies' school, head of John st.
Hurlburt, Mr. and Mrs., ladies' school, Bay st.
Loretto House, ladies' school, corner Wellington and Simcoe sts.
Loscombe, C. R., academy, Queen st., west.
McNally, Misses, ladies' school, Wellington st.
McKenzie, Rev. J. G. D., academy, Yorkville.
Poetter, Mrs., ladies' school, William st.
Radcliffe, Mrs., ladies' school, Adelaide st., west.
Sharp, William, academy, Adelaide st., west.
Smith, Mrs. and Miss, ladies' school, 162 King st.
Tatham, Rev. William, academy, Church st.

ACCOUNTANTS AND AGENTS.

MANNING, JAMES, general insurance agent, 35 Yonge st.
SPREULL, SAMUEL, accountant and notary, 61½ Yonge st.

Bell, Thomas, corner King and Church sts.
Fraser, Jas., Wellington buildings, King st., east.
Williamson, William, Wellington buildings, King st., east.

ARCHITECTS AND CIVIL ENGINEERS.

CUMBERLAND & RIDOUT, architects and civil engineers, corner King and Nelson sts.
HOWARD, J. G., architect and civil engineer, 82 King st., west.
PASSMORE, F. F., architect, 8 King st., west.
THOMAS, WILLIAM, architect, Oakham house, Church st.
TULLY, JOHN, architect and civil engineer, 43 King st., east.
TULLY, KIVAS, architect and civil engineer, 8 King st., west.

Fraser, W. W., Agnes st.
Sheard, Joseph, McGill st.
Young, Thomas, 108 Queen st., west.

ARTISTS.

Meyer, Hoppener, 8 King st., west.
Price, G. F., 51 King st., east.

AUCTIONEERS AND COMMISSION MERCHANTS.

AARON, I., auctioneer, appraiser, and general commission merchant and land agent, 79 Yonge st., corner of Adelaide st.—auctioneer to H. M. Ordnance, C. W.
BEEKMAN, ROBERT, general auctioneer, wholesale commission agent and accountant, 43 Yonge st.—consignments strictly attended to.
MACDONALD, A., auctioneer, stock and produce broker, general agent and commission merchant, 61 Yonge st.—liberal cash advances made on consignments.
MCMULLEN, ROBERT C., city auctioneer and general commission merchant, Church st., adjoining St. Andrews church. See card.
RUSSELL, JOHN, auctioneer and general dry goods merchant, 15 and 23 King st., east—liberal advances made on goods for positive sale.
WAKEFIELD, WILLIAM, auctioneer and general commission merchant, 38 King st., east

Crew, W. B., Toronto st.
Henderson, T., 123 King st., east.
O'Donoughue, J., 7 King st., east.
O'Donoughue, M., 55 King st., east.
Wilson & McCabe, 11 King st., east.

R. C. McMULLEN,

NOTARY PUBLIC,

CONVEYANCER,

House, Land, General Commission, Division Court Agent,

AUCTIONEER, BROKER, &C.

SECRETARY AND TREASURER TO THE HOME DISTRICT BUILDING SOCIETY.

NEW COMMISSION AND AUCTION MART,

Church Street, TORONTO.

BAKERS.

NASMITH, JOHN, fancy bread and biscuit baker, 17 Nelson st.

SLEIGH, SAMUEL, English and French biscuit baker, wholesale and retail, 122 and 124 King st., east.

Baker, Charles, 85 Duke st.
Barrett, W. & E., Queen st., west.
Brunt, George, 95 King st., west.
Coles, George, Yonge st.
Earl, T., Queen st., west.
Mathers & Brown, Yonge st.
Rattray, Alexander, 99 Yonge st.
Reeves, Richard, 56 York st.
Reeves, William, 157 Queen st., west.
Reeves, Arthur, 95 King st., west.
Reynolds, William, 256 Yonge st.
Ryan, J., Queen st., west.
Simpson, George, 111 Queen st., west.

VICTORIA STEAM MILLS,

122, 124, and 126 KING STREET, EAST, TORONTO.

Milling, Baking, and Confectionery Establishment,

WHOLESALE AND RETAIL.

SAMUEL SLEIGH,

MANUFACTURER OF ALL KINDS OF BISCUITS,

Comprising Soda, Presburgh, Wine, Lemon, Milk, Arrow Root, Infant, &c., &c.

IMPROVED CRACKERS, made by a new and costly machine.

ALL KINDS OF CONFECTIONERY.

Cakes beautifully iced at the shortest notice.

Flour for home and exportation. Sea Bread, all kinds.

S. S. is enabled, by the application of Machinery and Steam Power to the manufacture of the different articles, to compete with any house in the Province for cheapness, elegance and despatch.

BARRISTERS AND ATTORNIES AT LAW.

BACON, WILLIAM VINNE, attorney and solicitor in chancery, City buildings, corner of King st., east, and Church st.

BELL & CROWTHER, barristers and attornies at law, City buildings, corner of King st., east, and Church st.

BOULTON, HON. J., Church st.

BOULTON, H. J., jun., barrister and attorney at law, Church st.

BOULTON, JAMES, barrister and attorney at law, Church st.

BOULTON, W. H., barrister and attorney at law, John st.

BOYD, J., attorney at law, Wellington buildings, King st., east.

BROOKE, GEORGE, barrister and attorney at law, corner King and Nelson sts.

BROUGH, BROCK & ROBINSON, barristers and attornies at law, Wellington buildings, Wellington st.

BROCK, GEORGE, barrister and attorney at law, Wellington st., opposite Commercial Bank.

CAMERON, HON. J. H., barrister and attorney at law, Wellington chambers, opposite Commercial Bank.

CARRUTHERS, F. F., barrister and attorney at law, Liddell's buildings, Church st.

CATHCART, J. A., attorney at law, Bath st., corner of Adelaide st., off M'Donald's square.

CRAWFORD, HAGGARTY & CRUICKSHANKS, barristers and attornies at law, Church st.

COOPER, R., barrister and attorney at law, King st., east.

CAYLEY & CAMERON, barristers at law, Church st.

CRICKMORE, JOHN, barrister and attorney at law, Church st.

CROOKS, R. P., barrister at law, Bank buildings, Wellington st.

DALTON, R. G., barrister and attorney at law, Wellington buildings, King st.
DEMPSEY & KEELE, barristers at law, Church st.
DENISON & DEWSON, barristers at law, new market buildings.
DUGGAN & MORPHY, barristers at law, Church st.
DURAND, C., barrister at law, 109 King st., west.
FREELAND, PATRICK, barrister, attorney at law and notary, two doors west of court house, Church st.
FITZGERALD & FITZGIBBON, barristers and attornies at law, 43 King st.
GALT, THOMAS, barrister and attorney at law, Liddell's buildings, Church st.
GAMBLE, C., barrister and attorney at law, Church st.
GWYNNE, J., barrister and attorney at law, King st., west.
HALLINAN, JAMES, barrister and attorney at law, 26 King st.
HAWKE, E. H., barrister and attorney at law, Wellington buildings, King st.
HEATH & IRVINE, barristers and attornies at law, Albany chambers, King st.
HECTOR & WELLER, barristers and attornies at law, Wellington st., east.
HORNE, JAMES, attorney at law, Church st.
HOUGHTON, G. W., attorney at law, 3 King st., east.
JARVIS, S. M., barrister and attorney at law Wellington buildings, King st., east.
KEEFER, ALEXANDER, barrister at law, City buildings, corner of Church and King sts.
LOUNT, CHARLES W., barrister and attorney at law, City buildings, corner of King and Church sts.
MACDONNELL, ALEXANDER, barrister at law, Wellington buildings, King st., east
McLEAN, A. G., barrister and attorney at law, Church st.
McNAB, J., barrister and attorney at law, Preston buildings, Church st.
MORRISON, CONNOR & McDONALD, barristers and attornies at law, 43 King st., west.
MORRISON, ANGUS, barrister and attorney at law, Preston buildings, Church st.
MOWAT, EWART & HELLIWELL, barristers and attornies at law, 44 Yonge st.
READ & LEITH, barristers and attornies at law, Church st.
ROAF, J., attorney at law, Toronto st.
ROBINSON & ALLAN, barristers at law, Bank buildings, Wellington st.
SHERWOOD & PHILPOTTS, barristers and attornies at law, Liddell's buildings, Church st.
SOMMERVILLE, JOHN, attorney, at law, Wellington buildings, King st.
STRONG, S. H., barrister and attorney at law, 4 Wellington buildings, King st., east.
TURNER, J., attorney at law, Toronto st.
VANKOUGHNET & BROTHER, barristers and attornies at law, Church st.
VAN NORMAN & McMICHAEL, barristers and attornies at law, 53 King st.
WILSON & SMITH, barristers and attornies at law, 4 King st , west.

Dempsey, J. W. & R., barristers, Church st.
Duggan, Geo., jun., barrister, city recorder, Adelaide st.
Eccles, Henry, barrister, Toroto st.
Elliott, J., attorney, Church st.
Grant, A., barrister, 65 Yonge st.
Sherwood, Hon. Henry, barrister, John st.
Smith, L. W., barrister, Toronto st.
Strachan, James McGill, barristor, York st.
Strong, S. H., solicitér in chancery, Toronto st.
Wells, George B., barrister, Albany chambers, King st., east.

BOARDING HOUSES.

Bernard, Mrs., 131 King st., west.
Casper, Samuel, Adelaide st.
Cullen, Mrs., Bond st.
Fisher, J. T., 1 King st., west.
Fitzgerald, Miss, corner Adelaide and York sts.
Graham, Mrs., Duke st.
Henderson, Mrs., corner Queen and Simcoe sts.
Kennedy, Mrs., Shepherd st.
Monroe, Mrs., Yonge st.
Naughton, Mrs., Queen st., east.
Odell, Mrs., York st.
Robinson, Miss, Gerrard st.
Thompson, Mrs., Front st.
Toronto Club House, corner King and York sts.

BOOKSELLERS, STATIONERS, AND BINDERS.

ALLANSON, J., Yonge st., near Alice st., dealer in English periodicals, &c.
ARMOUR, ANDREW H., & Co., wholesale and retail booksellers, stationers, and binders, 14 King st., west. See card, page 433.
BALFOUR, JOHN, bookseller and stationer, job and ornamental printer, 119 King st., east.
BREWER, M'PHAIL, & Co., wholesale stationers and publishers (by authority of the Council of Public Instruction of Upper Canada) of the series of national school books, 46 King st.

Church Society of Diocese of Toronto Book Depot, 5 King st., west.
Fisher, C., bookseller and fancy stationer, 120 Yonge st., next Elgie's hotel—a choice assortment of combs, toys, brushes, paper-hangings, looking-glasses, &c., picture frames made to order.
Lesslie, James, bookseller, stationer, letter-press printer, and druggist, King st., east.
Maclear, T., bookseller and stationer, 45 Yonge st., agent for Blackie & Son. See card.
Plees, A. F., stationer, bookbinder, letter-press and copperplate printer, 7 King st., west.
Rowsell, Henry, stationer, bookseller, printer, and bookbinder—bookseller and printer to the University of Toronto, and to Upper Canada College, 78 King st., west,—general printing office, 8 Wellington buildings, King st.
Scobie, Hugh, bookseller and stationer, Adelaide buildings, 16 King st., east—book and job printing, bookbinding and ruling, copperplate and wood engraving, and lithographic printing, &c.
Shewan, M., & Co., New York book and fancy store, Arcade, St. Lawrence building, King st., dealers in books, stationery, and fancy goods, wholesale and retail.
Wesleyan Methodist Book Room, Wellington buildings, King st., east.
Bentley, John, 65 and 67 Yonge st.
Carless, James, religious tract society, and bible depot, 47 Yonge st.
Cuthbert, Richard, bookbinder, 65 Richmond st., east.
Donolly, J., bookseller, 12 Arcade.
Rodgers, J., bookseller, 9 Arcade.

BOOT, SHOE, AND LEATHER STORES.

Brown & Childs, wholesale and retail dealers in and manufacturers of boots, shoes, and leather of every description, 88 King st., east—only agents in Canada for the sale of Camdee's india rubber over shoes.
Cornish, John, boot and shoe manufacturer, wholesale and retail, 12 King st., east, 6 doors from Yonge st.
Harrison, J., boot and shoe manufacturer, 107 Yonge st.
Morgan, G. W., boot and shoe manufacturer, and dealer in india rubber overshoes, 93 Yonge st.
Wilson, David, boot and shoe manufacturer, 19 King st., west—an extensive variety of every article in the line, constantly on hand, at unusually low prices.

Bennett, H., Nelson st.
Blogg, J. S., 10 King st., west.
Brownscombe, Henry, 121 Yonge st.
Burns, D., 86 Yonge st.
Butler, P. S., Queen st., west.
Dack, Edward, 60 King st., west.
Dill, John, 66 Queen st., west.
Duffin, Henry, 48 St. Lawrence market.
Foster, James, 4 City buildings, King st., east.
Griffith, Thomas, King st., east.
Guest, J., 139 Yonge st.
Hamilton, W., 93 Queen st., west.
Harris, Samuel, 57 Yonge st.
Harrison, William, 109 Yonge st.
Higginbotham, R., 111 Yonge st.
Hocken, William, 18 King st., west.
Hutchinson, J., 73 Yonge st.
Irwin, J., 37 Adelaide st.
Langley, William, 95 Yonge st.
Langley, W., 16 Queen st.
Little, J., 82 Yonge st.
Liver, William, 149 Queen st., west.
Loane, W., 79 King st., west.
Lowe, L., 68 Yonge st.
Lownsbrough, William, 68 Queen st., west.
Lysaught, G., 37 King st., east.
McCracken, William, 131 Yonge st.
McKeen, J., Yonge st.
Mason, J., 159 King st.
Mishaw, R., 47 King st., west.
Newman, T., 84 Yonge st.
Polson, J., 92 Yonge st.
Raymond, J. B., 70 Yonge st.
Russell, John, Yonge st.
Ryan, E., Church st.
Shepherd, William, King st., east.
Sargant & Co., St. Lawrence buildings, King st.
Simpson, Alexander, 220 Yonge st.
Sims, S., Yonge st.
Spread, William, 72 Yonge st.
Taylor, W. J., 97 Yonge st.
Thompson & Pierson, King st.
Tyner, J., 85 Yonge st.
Usher, James, 194 Yonge st.
Wagstaff, Thomas, 107 King st., west.
Ware, Charles, 163 Yonge st.
Westman, Joseph, 56 Queen st.
Willis, George, 40 Yonge st.
Wray, James, 91 Yonge st.

BREWERS AND DISTILLERS.

Crocker, W., distillery, Palace st.
Gooderham & Worts, distillery, Trinity st.

McKay, Adam, brewery, Spadina avenue.
Nash, Cayley & Co., Ontario brewery, Front st.

Clarke, Joseph, 64 Richmond st.
Copeland, W., 220 King st.
Farr, John, Queen st., west.
Platt, Samuel, Front st.
Rowall, George, Agnes st.
Sovereign, John, Yonge st.

BROOMMAKER,

Smith, J., 260 Yonge st.

BRUSHMAKER.

Baldry, J., manufacturer of brushes of every description, 36 King st., west.

BUILDERS AND CONTRACTORS.

Harper, J., builder and contractor, Adelaide st., west.
McBean & Withrow, builders, 12 Adelaide st., west.

Bell, Richard, Richmond st.
Briggs, Robert, carpenter, Yonge st.
Burrowes, J., Elizabeth st.
Carter, Richard, Richmond st.
Clarke, George, 53 Adelaide st.
Craig, Thomas, Bay shore.
Fowler, Robert, 11 Yonge st.
Hill, Joseph, 45 Adelaide st.
Manning & Coleman, Front st.
Metcalf, Wilson and Forbes, builders, Boulton st.
Pierce, Joseph, Ellen st.
Petch, Robert, 15 Adelaide st.
Ritchey, John, Adelaide st., west.
Ross, William, Caroline st.
Short, J. & E., 74 Richmond st.
Stewart, John, 59 Adelaide st.
Storm, William, 58 George st.
Worthington, John, Albert st.

BUTCHERS AND VICTUALLERS.

Armstrong, P., 9 St. Lawrence market.
Berriman, J., 18 St. Lawrence market.
Bishop, J., 24 St. Lawrence market.
Blong, H., 5 St. Lawrence market.
Bright, William, 38 St. Lawrence market.
Carson, J., 17 St. Lawrence market.
Clarke & Co., 10 St. Lawrence market.
Creelock, John, St. Patrick's market.
Day, Thomas, 1 St. Lawrence market.
Dean, T., 12 St. Lawrence market.
Dunn, J., Queen st., west.
Dunn, John, St. Patrick's market.
French, John, 30 St. Lawrence market.
Garlic, C., new market.
Grainger, William, 4 St. Lawrence market.
Gray, William, 14 St. Lawrence market.
Gray, John, 19 St. Lawrence market.
Hinds, R., 23 St. Lawrence market.
Holland, T., 28 St. Lawrence market.
Hutchinson, M., St. Lawrence market.
Hutty, P., 8 St. Lawrence market.
King, William, 36 St. Lawrence market.
Lumber, William, 21 St. Lawrence market.
Lynch, Thomas, St. Patrick's market.
Morse, William, 20 St. Lawrence market.
Mulleny, P., 3 St. Lawrence market.
Murphy, A., 16 St. Lawrence market.
Oughtred, H. D., 27 St. Lawrence market.
Robinson, Thomas, Yonge st.
Robinson, George, 2 St. Lawrence market.
Sams, James, 236 Yonge st.
Scott, J., 22 St. Lawrence market.
Smith, J. E., 29 St. Lawrence market.
Sparkhall, C., 15 St. Lawrence market.
Stewart, A., new market.
Toy, Samuel, 13 St. Lawrence market.
Vine, William, 24 St. Lawrence market.
West, James, 25 St. Lawrence market.
Wickson, J., 6 St. Lawrence market.
Wilkins, William, 34 St. Lawrence market.
Wood, Robert, 11 St. Lawrence market.

CABINETMAKERS AND UPHOLSTERERS.

French, Richard, chair manufactory, wholesale and retail 54 King st., west.

Jacques & Hay, cabinetmakers and upholsterers, windsor and cane seat chair, and patent bedstead manufacturers wholesale and retail, 42 King st., west, corner of Bay st., manufactory, Bay shore.

Parker, Thomas D., cabinetmaker, 63 Queen st., west—every description of furniture constantly on hand, or made to order in the best manner, on reasonable terms.

Roberts, George, cabinetmaker and upholsterer, 115 Yonge st., opposite Elgie's hotel —a choice stock of cabinetware always on hand, or made to order at reasonable prices. See card.

Sheppard J. & E., cabinetmakers and upholsterers, turners and chair makers, 264 Yonge st.

Williams, H. T., upholsterer and undertaker, 61 King st., west—coffins made and funerals furnished—hearses and palls to let.

Williams, H. Burt, cabinetmaker and furnishing undertaker, 140 Yonge st.—coffins, grave clothes, scarfs, crapes, gloves, &c., kept on hand—hearses and carriages kept for hire—coffins delivered 10 miles free.

Williams, J. J., cabinetmaker, upholsterer and undertaker, 49 Queen st., west—every description of cabinet work and upholstery of the latest fashion—hearses kept for hire.

WILSON & HAIGH, cabinetmakers and upholsterers, 34 King st., west—window cornices made and draperies fitted up, according to the latest and most fashionable designs.

Browning, J. A., 199 Queen st.
Conners, ——, 50 King st., west.
Clezie, James, 137 Yonge st.
Drayton, E., 51 Adelaide st.
Fenwick, T., 280 Yonge st.
Field, Joseph, 170 Yonge st.
Hawkesworth, G., 238 Yonge st.
Hutchinson, William, Yonge st.
Lander, J., 26 King st., west.
Marks, William, 105 King st., west.
Mitchell, W., 100 King st., west.
Ryan, Thomas., 129 King st., west.
Searle, Henry, King st., west.
Sheppard, Jacob, 218 Yonge st.
Watts, Thomas, 65 King st., west.

GEORGE ROBERTS,
CABINET MAKER AND UPHOLSTERER,

No. 117, *Yonge Street*, TORONTO, *directly opposite the Elgin Hotel.*

A general assortment of Furniture always on hand, Cotton and Hair Mattrasses, Feather Beds, and Straw Palliasses.—Curtains and Carpets, made to order on the shortest notice, on reasonable terms.

CARVERS AND GILDERS.

MARCH, C., carver, gilder and framemaker, 29 King st., west.

PELL, J. E., carver, gilder and picture framemaker, 30 King st., west—cabinetmakers, and the trade generally, supplied.

CHAIN PUMPMAKER.

Netting, George, 133 King st., west.

CHEMISTS AND DRUGGISTS.

BECKET, JOSEPH, & Co., wholesale and retail chemists and druggists, and importers of wines and spirits, 12 King st., west.

BETTRIDGE, J. C., 110 Yonge st., chemist and druggist, and general grocer.

DOEL, W. H., druggist and apothecary, 5 King st., east—physicians' prescriptions and family recipies carefully prepared.

GREEN, C., chemist and druggist 80 King st., west.

LOVE, NEIL C., apothecary and chemist, and dealer in drugs, medicines, perfumery, paints, oils, dye stuffs, brushes, field and garden seeds, &c., sign of the red mortar, 92 Yonge st.

LYMAN, BROTHERS & Co., wholesale druggists, manufacturers and dealers in dye stuffs and clothiers' materials—also in paints, colours, linseed oil, putty, &c., and importers of perfumery and chemicals, St. Lawrence buildings, King st., east.

MEDICAL, HALL, 118 King st., east—HUGH MILLER, chemist and druggist, and importer of and dealer in English chemicals, patent medicines, perfumery, oils, paints, varnishes, dye stuffs, garden seeds, &c.—prescriptions and recipies carefully prepared.

RICHARDSON, FRANCIS, chemist and druggist, 8 King st., east—chemical apparatuses and chemicals of all kinds—Freemason's C and R. A., clothing, &c.

RUSSELL & FOWLER, chemists and druggists and practical physicians and dentists, 85 Yonge st.

URQUHART, S. F., druggist, 69 Yonge st—botanic, patent and Thomsonian medicines. See card.

Bentley, John, 65 and 67 Yonge st.
Howarth, John, 67 Queen st., west.
Oliver & Co., 213 King st., east.
Smith, W. H., 147 Queen st., west.
Swain & Co., King st., east.

DR. JAMES HOPE'S

VEGETABLE

PURIFYING

HEALTH PILLS,

A SUPERIOR FAMILY MEDICINE,

FOR Disorders of the Stomach, Liver and Bowels, such as Indigestion, Bilious Attacks, Sick Headache, Giddiness, Loss of Appetite, Lowness of Spirits, Drowsiness, Unpleasant Sensation of Fulness after Eating, Flatulency, Pain in the Stomach, Pain in the Side, Pain in and between the Shoulders, Pain in the Back, Acidity in the Stomach, Heart-Burn, Spasms, Dimness of Sight, Habitual Costiveness, and other distressing feelings arising from Dyspepsia and Impurity of the blood.

All these Diseases have each something in common, each some principal of CONTINUITY, which, amid all their APPARENT VARIETY, establish their UNITY OF TYPE. ONE MEDICINE alleviates or cures all of them; and that medicine is

Dr. JAMES HOPE'S PILLS AND BALSAM.

They are the very best remedy ever used for the above named diseases, and can be taken at any time, without any danger from wet or cold--require no restraint from business or pleasure--they act mildly and thoroughly on the bowels, without pain or griping, giving strength to the stomach and promoting a healthy action of the liver and bowels, by which they prevent or cure jaundice, clear the skin, remove sallowness and pimples, and purify the blood, brace the nerves and invigorate the whole system, instead of prostrating the strength as some other medicines do. Females at a certain age should never be without them.

The Pills and Balsam are warranted to contain no Calomel or any other deleterious ingredient.

For Sale by BUTLER & SON, London; ALEXANDER SCOTT, 508 Grand st., New York, and by

S. F. URQUHART, *General Agent*,
69, YONGE STREET, TORONTO.

THE CASTILIAN
HAIR INVIGORATOR.

IT IS HEREBY WARRANTED that this elegant preparation for the Toilet will be found to excel all others ever offered to the Public,

For the preservation and restoration of the Hair, for promoting its growth and softness, and for preventing baldness or grey hair, or its falling out; for the certain removal or prevention of scurf, or dandruff, and for the cure of tetter or ringworm, and various other skin diseases which frequently attack the head: and what is of the first importance, it is perfectly harmless, but yet completely successful for the purposes for which it is recommended. Its use gives the hair a beautifully soft, smooth and glossy appearance.

THE CASTILIAN HAIR INVIGORATOR

Has been used for more than a century by the Nobles of Spain, but more particularly by the ladies of that Nation, who are so justly famed for their beautiful and dark glossy hair. It will retain or restore, to the latest period of life, the original colour of the hair; only causing it to assume a darker shade, if originally very light. For Sale by BUTLER & SON, London.

Price 1s. 3d., 2s. 6d. and 5s. per Bottle. And by S. F. URQUHART, *General Agent*, TORONTO, Canada.

A. H. ARMOUR & CO.,

KING STREET TORONTO,

Booksellers, Stationers, Printers,

AND

BOOKBINDERS,

WHOLESALE AND RETAIL,

HAVE always on hand a well assorted Stock of Superfine and Fine English, Scotch and Foreign

LETTER, NOTE, FOOLSCAP,

AND OTHER

WRITING PAPERS.

They have also in store, or make to order,

LEDGERS, 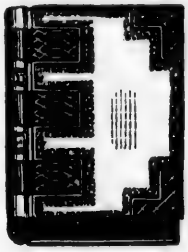 JOURNALS,

DAY, CASH,

AND OTHER

MERCANTILE ACCOUNT BOOKS.

IN THE BETTER CLASS OF

SCHOOL BOOKS,

Used in Colleges, High Schools and Grammar Schools, they offer for sale a very superior collection.

For the use of the COMMON SCHOOLS of the Province, A. H. A. & Co. print Editions of the most popular Text Books, including all the Volumes of the

National Series.

They also execute with promptitude all kinds of PRINTING and BINDING, and they Import to order Books from the United States, Great Britain, and the Continent of Europe.

All the newest ENGRAVINGS, LITHOGRAPHS, &c., from London and Paris, and CHEAP EDITIONS of Books from New York received immediately after publication.

(*See Armour & Ramsay, Montreal, page* 183.)

NOW PUBLISHING,

CANADA;
PAST, PRESENT AND FUTURE;

BEING

A STATISTICAL AND GEOGRAPHICAL ACCOUNT
OF CANADA WEST,

SHOWING ITS RESOURCES AND CAPABILITIES AS A GREAT AGRICULTURAL AND MANUFACTURING COUNTRY,

WITH A

Particular Account of its Mineral Wealth and other Valuable Characteristics, &c., &c.

BY W. H. SMITH,

AUTHOR OF THE CANADIAN GAZETTEER.

THE Work will consist of Two Volumes Royal 8vo., the first of which is already published, embellished with a Series of fine Copper-plate Maps of Counties, and a General Map of Canada West; also a fine Steel Engraving of the Falls of Niagara.

Extract from the Report of the Joint Committee of both Houses of Parliament:

CANADA; PAST, PRESENT AND FUTURE, by W. H. Smith.—"This work, which is now in course of publication, is a Statistical Account of Canada West. The author is already favourably known as the compiler of a useful and compendious Gazetteer of Upper Canada, and his new publication is a praiseworthy attempt to diffuse sound and accurate information respecting the Topography and General Condition of the Western Section of the Province. They, therefore, have recommended that copies to the value of £50 be purchased."

Short extracts from a few out of the very many notices of the Press:

"We recommend it to all who desire a knowledge of the present condition of the country,"—*Globe.*

"We commend it to the favorable notice of the public, on account of its general usefulness as a depository of statistical, local and agricultural facts."—*Colonist.*

"We would recommend every man who takes an interest in our rising Province to subscribe at once for the work."—*Toronto Watchman.*

"The publication is really valuable, and should be liberally supported by the Canadian public. A mass of information respecting the early settlement of the western country and the rapid progress which it has made, cannot be otherwise than acceptable both at home and abroad,"—*Hamilton Spectator.*

"The information collected together in these pages is such that cannot be acquired elsewhere, and should be carefully prized."—*British Whig.*

"We have long looked upon a work of this kind as a desideratum."—*Picton Gazette.*

"Those who have friends in the old country would do well to forward them copies, that they might have some idea of the extent and capabilities of this flourishing land."—*Globe,* 2nd notice.

"Of the work we may with safety say we have never seen its equal in point of general utility, accurate statistical information, and geological description."—*Simcoe Standard.*

"The plan laid out and adopted is an admirable one."—*Port Hope Watchman.*

"The plan of the work is excellent."—*Guelph Advertiser.*

"Canadian booksellers have seldom, if ever, offered to the public a work so deserving of universal support. We hope a second edition may soon be called for.—*Dundas Warder.*

The Work is supplied to Subscribers through the medium of Travellers to all available parts of each Province.

T. MACLEAR,
Publisher, 45 Yonge Street, Toronto.

CHINA, GLASS AND EARTHENWARE STORES.

MULHOLLAND, JOHN, & Co., importers of and wholesale and retail dealers in china, glass, earthenware, looking-glass plate, window glass, paints, oils, colors, &c., City buildings, 86 King st. east.

NORRIS, H. F. importer of and wholesale and retail dealer in china, glass and earthenware of all kinds, 3 King st. west.

PATTON & Co., importers of and wholesale and retail dealers in china, glass and earthenware of all kinds, 49 King st. east.

Harris, W., 65 King st. west. | Lynn, S. G., 128 King st. east.

CLOTHING MANUFACTURER (WHOLESALE ONLY.)

LUMLEY, MORRIS, manufacturer and wholesale dealer in every description of clothing, 119 King st., east.

COACH AND CARRIAGE MAKERS.

BRISCOE, WILLIAM, coach and carriage builder, Queen st. west.

HOLMES, HEWITT & WILLIAMS, coach and carriage builders, 142 Yonge st.

OWEN & MILLS, carriage manufactory, 132 and 134 King st. west, established 1832. (See card).

TELFER and SPROAT, coach carriage and wagon builders, Shuter st.

TORONTO CARRIAGE MANUFACTORY,

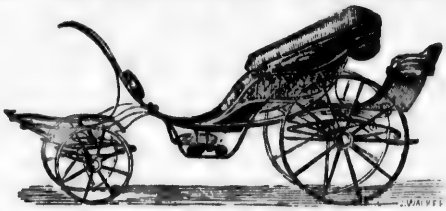

132 AND 134 KING STREET, WEST.

(ESTABLSHED 1832.)

OWEN & MILLS, *Proprietors.*

MANUFACTURERS, (sole Proprietors in U. C.,) and sole agents in C. W., for the sale of Rights to Manufacture and use DANIEL MANDIGO'S Spiral Carriage and Waggon Springs.

COAL MERCHANTS.

Jarvis, G. M., Front st. | Stoddart, E. L., Wellington st.

COMMISSION MERCHANTS, AGENTS, AND BROKERS.

COTTON, JAMES, general commission merchant and government contractor, Front st.

FEEHAN, D. K., general agent, commission merchant and agent for the Montreal type foundry, 22 Front st. over telegraph office.

HAMILTON, PATRICK, & Co., produce agents and general commission merchants, City buildings, 82 King st.

HEWARD FRANCIS H., general commission merchant, Front st.

HEWARD, JOHN, general broker, Front st.

HOWLAND & FITCH, commission merchants, 38 Front st.

STANTON, ROBERT, general commission merchant, Yonge st.

Clarkson, Thomas, Front st. | Maulson, John, 59 King st.
DeGrassi, A., Church st. | O'Donohue, J., 49 King st.

CONFECTIONERS.

COOK, ROBERT, wholesale and retail confectioner, 52 Yonge st.—wedding and other cakes made to order, country merchants supplied with every description of candies, &c., on liberal terms.

DUNLOP, Mrs. E., wholesale and retail confectioner, 3 Victoria row, 58 King st. east.

McConkey, Thomas, wholesale and retail confectioner, 19 King st. east—wedding and christening cakes made at the shortest notice, all kinds of fruit in season.

Sleigh, Samuel, wholesale and retail confectioner, 122 and 124 King st. east—country dealers supplied on the lowest terms. See card, page 428.

Carnall, Henry, 158 Yonge st.
Clark, Robert, 58 King st. west.
Cook, W., 52 King st. west.
Keiller, John, 6 Yonge st.
Maitland, D., 8 Yonge st.
Panton, Joseph, 56 Yonge st.
Reynolds, William, 256 Yonge st.
Webb, T., Yonge st.
Wilson, John, 26 Church st.

CUTLERS, &c.

Marsh Brothers, manufacturers of cutlery and Sheffield ware, 53 King st. east.

Shaw, Samuel, axe and edge tool maker, factory corner of Richmond and Shepherd sts.—store 75 Yonge st.

Wilson, Hawkesworth Ellison, manufacturer of cutlery and general Sheffield ware, Liddel's buildings, Church st.

McDowell, William, 4 Adelaide st.
Simpson, Thomas B., mathematical instrument maker, 17 Adelaide st. west.

DAGUERREOTYPE ARTISTS.

Blakeley, Alex., City buildings, King st., east.
Palmer, E. J., 74 City buildings, King st., east.

DENTISTS.

Kahn, Charles, surgical and mechanical dentist, 46 King st., west, 2 doors from Bay st.—all operations in dental surgery performed upon the most approved scientific principles, and warranted to prove effective.

Kahn, Charles, Bay st.
Smith, J. F., 5 King st., east.
Wood, Samuel, 48 King st., west.

DRY GOODS MERCHANTS (WHOLESALE).

Bowes & Hall, wholesale importers of dry goods, Yonge st.

Bryce, McMurrich & Co., wholesale dry goods importers, 5 Yonge st.

Ewart, John, jun., & Co., wholesale importers of dry goods, 25 Front st.

Fowler, Henry, wholesale importer of dry goods, 41 Yonge st.

Gilmour & Coulson, importers of British and Foreign manufactures, and general warehousemen, 16 and 18 Yonge st.

Houghton & May, importers of staple and fancy dry goods, 4 Yonge st.

Maclagan, J. W. D., representative of John Vance & Co., Leeds, woollen manufacturers; and of Rennie, Tetley & Co., stuff merchants, Bradford—residence, Yorkville.

McKeand, Brothers & Co., importers and wholesale dealers in fancy and staple dry goods, 11 Yonge st.

McMaster, William, wholesale dry goods merchant, next adjoining Bank of Montreal, Yonge st.

Miller, Robert S., importer of staple and fancy dry goods, Yonge st.

O'Neil, P. J., wholesale importer of British and Foreign fancy and staple dry goods, 29 Yonge st.

Perrin, W. L., & Co., importers of British and Foreign dry goods, 31 Yonge st.

Robertson, John, wholesale importer of staple and fancy dry goods, 39 Yonge st.

Ross, Mitchell & Co., wholesale importers of dry goods, 33 Yonge st.

Shaw, Turnbull & Co., wholesale warehousemen, bank buildings, Wellington st.

Taylor & Stevenson, wholesale dry goods merchants, Yonge st.

Topping, Herbert & Co., importers of British and Foreign dry goods, 10 Wellington st.

Wightman, Robert, & Co., wholesale warehousemen, 12 Yonge st.

DRY GOODS MERCHANTS, (RETAIL.)

Betley & Kay, importers of British and Foreign dry goods, No. 2 King st. east—new millinery and bonnet establishment.

Burgess & Leishman, Wellington buildings, 63 and 65 King st. east—importers of dry goods, and manufacturers of clothing, wholesale and retail.

Carmichael, J., importer of dry goods, wholesale and retail, 68 King st. east.

Dow, W. H., 2 King st., corner of Yonge st.—importer of staple and fancy dry goods and haberdasheries.

EASTWOOD, JOHN, dealer in dry goods, clothing, hats, caps, bonnets, cloaks, millinery, &c., 3 St. James buildings, King st., next door to T. D. Harris's fire proof store.

HALL, JAMES, importer of British, French, and American dry goods, wholesale and retail, 72 King st. east—the newest styles and most durable fabrics constantly on hand.

HEAKES, S., hosier, haberdasher and glover, importer of fancy dry goods, and manufacturer of ribbon-velvet, 12 King st. east.

HENDERSON, J., importer of fancy and staple dry goods, bonnets and millinery—Glasgow warehouse, 20 King st. east.

JAMIESON, W. M., importer of British and Foreign dry goods, hosiery and haberdashery, wholesale and retail, City buildings, 74 King st. east.

MACFIE, WILLIAM, importer of staple and fancy dry goods, 2 City buildings, two doors west of the market, King st. east.

McDONALD, JOHN, staple and fancy dry goods warehouse, 103 Yonge st.—wholesale and retail dealer in prints, brown and white cottons, striped linen, baggings, flannels, blankets, stuffs, plaids, muslin delaines, fancy dress goods, shawls, silks, satins and velvets.

MOUNTJOY, J. R., importer and wholesale and retail dealer in staple and fancy dry goods of all kinds, 6 City buildings, King st. east.

PATERSON, P., importer of British and Foreign dry goods, Albert buildings, 24 King st. east.

RENNIE, A., JUN., importer of British and Foreign dry goods, 28 King st. east—new millinery establishment.

RITCHEY, JOHN, JUN., importer of fancy and staple dry goods, 3 St. Lawrence buildings, King st. east.

ROBERTSON, CHARLES, JUN., importer of British and Foreign staple and fancy dry goods, 42 King st. east.

SARGANT, ROBERT, & CO., importers and general dry goods merchants, St. Lawrence buildings, King st. east. See card, page 438.

SCOTT & LAIDLAW, successors to Shaw, Turnbull & Co., wholesale and retail dry goods wharehousemen, corner King and Church sts.

THOMPSON & PIERSON, importers of dry goods, and manufacturers of clothing, boots and shoes, &c., Mammoth house, opposite St Lawrence hall, King st. east.

TORONTO HOUSE, Victoria row, 60 King st. east—millinery, staple and fancy dry goods, wholesale and retail.

WALKER & HUTCHINSON, general dry goods merchants, clothiers, wholesale and retail, 26 King st. east—branch establishments, corner of York and James sts., Hamilton, and Dundas st., London. See card, page 451.

WINSON & NUTHALL, importers of British and Foreign dry goods, linen and woollen drapers, silk mercers, hosiers, haberdashers and lacemen, 40 King st. east—millinery and dressmaking showrooms.

WYLLIE, G. B., importer of British and Foreign dry goods, wholesale and retail, 18 King st. east.

Atkinson, Thomas, 3 King st. east.
Bilton, George, 105 Yonge st.
Collins, J. C., 35 King st. east.
Cooper, Edward, 84 King st. east.
Creighton, W., 22 King st. east.
Hastings, Richard, 3 City buildings, King st. east.
Leask, James, 125 Yonge st.
Macfarlane, Walter, 1 City buildings, King st. east.
Paterson, Thomas, City buildings, 80 King st. east.
Percey, Mathew, 7 City buildings, King st. east.
Polley, William, 68 King st. west.

DYERS AND SCOURERS.

Foggin, J., 93 Yonge st.
Richardson, W., 162 Yonge st.
Smith, D., 62 King st. west.

ENGINEER AND MACHINIST.

Roberts, David, Peter st.

ENGRAVERS AND COPPERPLATE PRINTERS.

ALLANSON, J., engraver on wood, Yonge st., near Alice st.

ELLIS, J., heraldic, vignette and writing engraver, copperplate and lithographic printer, 8 King st., west—visiting cards, maps, plans, &c., done to order.

WHEELER, T., copperplate and official seal engraver, and watchmaker, 10 King st., east—arms found and emblazoned.

THE FREE TRADE HOUSE,

No. 2, St. Lawrence Buildings, King Street, East,

TORONTO,

Is now fairly established as being the best and cheapest Emporium in Canada West, for

DRY GOODS, CLOTHING, GROCERIES, CROCKERY & GLASSWARE,

BOOTS AND SHOES, FANCY HARDWARE, &C.

BOBERT SARGANT & Co., would call the attention of the inhabitants of Toronto, and the surrounding country to their immense stock of FANCY AND STAPLE DRY GOODS, in every variety of manufacture and style, suitable both for Town and Country Trade, and imported direct from the *British and Foreign Markets.*

A Large assortment of READY MADE CLOTHING in every material in Boy's and Men's wear, of the newest and most approved cut, and warranted the best workmanship.

Their Stock of GROCERIES, SPICES, &c., cannot be surpassed by any house in the trade for their genuine and unadulterated qualities, and their TEAS AND COFFEES in particular, have gained a high reputation for their pure and fine flavour,—together with a large assortment of CROCKERY AND GLASSWARE, direct from the Potteries, and at very reduced prices.

They would particularly recommend to the notice of the public generally, their large assortment of *Ladies', Gent's, Boy's, and Misses's* Boots and Shoes of every variety, all of which being manufactured by themselves, they are prepared to warrant equal, if not superior, to those of any other establishment.

R. S. &. Co., being amongst the few merchants who import their goods direct from the Manufactories, have every advantage over most of the establishments in the city, and are thereby enabled to offer to Country dealers and the trade in general, their goods considerably lower than any other house.

ROBERT SARGANT & CO.,

N. B.—NO SECOND PRICE.

Remember! THE FREE TRADE HOUSE

Is No. 2 St. Lawrence Buildings, 2 doors West of Nelson street, King street, east,
TORONTO.

EXCHANGE AND MONEY BROKERS.

Codd, Robert, 12 Nelson st.
Stokes, Samuel P., Bank buildings, Wellington st.

FANCY STORES, &c.

DALLAS, H., importer and manufacturer of woodenware, baskets and fancyware, 20 King st., west.

FULLER, THOMAS J., importer of English, French, American and German fancy goods, combs, brushes, perfumery, toys, window shades, paperhangings, &c., wholesale and retail, 1 St. James' buildings, King st., east.

SKELTON, J. W., importer of and wholesale dealer in jewellery, English, French and German fancy goods, and hardware, combs, brushes, toys, paperhangings, fireboard prints, &c., 6 King st., east. See card, page 440.

Gardner, R., 186 Yonge st.
Graham, Mrs., 101 Yonge st.
Rodden, W. H., King st., east.
Shewan, M., 1 Arcade.
Woodhall, J., 11 Arcade.

FLOUR INSPECTOR.

Macdonnell, A., Maitland's wharf.

FLOUR MERCHANT.

Conlin, Henry, Adelaide st., west.

FORWARDING MERCHANTS AND WHARFINGERS.

BROWNE, JAMES, forwarder and wharfinger, Front st.—agent for Livingston & Fargo's express.

MCDONNELL, W. J., & Co., forwarders, commission merchants and produce brokers, 22 Front st.

FOUNDRIES.

ARMSTRONG, J. R., & Co., manufacturers of cooking and parlor stoves, fine coal grates, hollow ware, potash kettles, mill and plough castings, City foundry, 116 Yonge st., sale room, 4 St. James buildings, King st., east. See card, page 442.

BECKETT, EDWARD, iron and brass founder, and engineer, Simcoe st.

CHENEY, GEORGE H., manufacturer of stoves and hollow ware, office and store, 5 St. James buildings, King st., east; Furnace, corner of Victoria and Queen sts. See card, page 441.

METCALFE, F. H., iron and brass founder, and machinist, Queen st., foundry near the Don bridge, King st., east.

PARKES, BROTHERS, iron founders and engineers, Adelaide st.

SPENCER, GEORGE B., Phœnix foundry, 58 Yonge st.—manufacturer of steam engines, mill castings, cooking, parlor, airtight, and box stoves, platform and counter scales, sugar, bark and paint mills, &c.

Good, James, 134 Yonge st.

FRUITERERS.

Johnson, G., 74 Yonge st.
McGuire, W., 5 Arcade.

FURNITURE BROKERS.

Davis, Edward, 186 Yonge st.
Flight, William, 270 Yonge st.
Higgins, John, 55 Yonge st.
Leary, James, 183 King st., east.
Leary, Phillip, 156 King st., east.
Rogers, John, 218 King st., east.
Strange, Nicholas, 87 King st. west.
Todd, R. M., 26 Nelson st.

GINGER BEER MAKER.

Sproat, Henry, 69 King st. west.

GLOVER.

Smith, Henry, 160 Yonge st.

GLUE MAKER.

Cave, Samuel, Church st.

GUNSMITHS.

ASHFIELD, JAMES, gun and rifle manufacturer, 21 King st. west—guns neatly percussioned, gunpowder and shooting materials of every description.

Green, S. F. Yonge st.
Greene, John, 5 Martime place.

J. W. SKELTON,

IMPORTER AND WHOLESALE DEALER IN

Jewellery, English, French and German Fancy Goods,

FANCY HARDWARE, UMBRELLAS, PARASOLS,

Willow Waggons, BRUSHES,

BASKETS, **TOYS,**

COMBS, &c., &c.

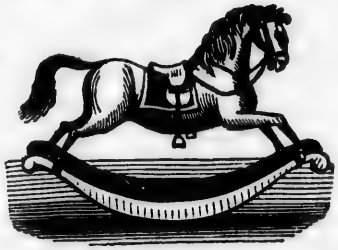

PAPER HANGINGS,

Wall and Window Papers, Velvet Borders, and Fire Board Prints, &c., &c.

No. 6 King street, East, nearly opposite Yonge street, TORONTO.

A GENERAL ASSORTMENT OF

French Clocks,
Gold Watches and Chains,
Gold Pencil Cases, with Gold Pens,
Silver do. do. do.
Gold and Silver Pencil Cases,
Gold Brooches, and Rings,
Gold Bracelets, Hair Bracelets,
Gold Ear Rings, Cornelian Rings,
Steel Shawl Pins, Silver do.
Gent's Gold Pins and Shirt Studs,
Jet Brooches and Chains,
Jet Bracelets, Irish Bog Oak do.
Gilt, Silver, Steel, and Pearl Slides,
Gold Fringe and Lace,
Coral Beads, Glass do.
Rogers' Scissors and Penknives,
Rogers' Office Knives,
Ladies and Gent's Card Cases,
Ivory and Skin Tablets,
Ladies' Papier Maché Work Tables,
Papier Maché Blotters,
Papier Maché Writing Desks,
Papier Maché Work Boxes,
Rose Wood do. do.
Rose Wood Writing Desks,
Ladies and Gent's Dressing Cases,
Shell Back and Side Combs,
Buffalo Horn Back and Side Combs,
Horn Back Combs,
Horn Side and Neck Combs,
Shell and Buffalo Dressing Combs.
Horn Dressing Combs,
Ivory Fine Tooth Combs,
Shell and Buffalo Pocket Combs,
Comb Cleaners, Hair Pins,
Hair Brushes, Infants' Hair Brushes,
Tooth and Nail Brushes,
Cloth and Hat Brushes,
Steel, Silver and Gold Beads,
Silk and Fancy Purses,
Fancy Bags and Reticules,
Purse and Bag Clasps,
Purse Rings and Tassels,
Purse and Bag Fringes,
Purse Twist,
Crotchet and Netting Needles,
Silver and Steel Thimbles,
Common Thimbles,
Elastic Garters and Wristlets,
Windsor Soap and Perfumery,
Magnifying and Hand Mirrors,
Dentists' Mirrors,
Silver Spectacles, Steel do.
China, India and French Fans,
Violins, Flutes, Banjos and Tambourines,
Flutenas and Accordeons,
China Vases and Card Baskets,
Bohemian Glass Vases and Toilet Bottles,
Whalebone and other Canes,
Cricket Batts and Balls,
Cricket Gloves and Belts,
Silk Watch Guards,
Wax and Kid Dolls,
India Rubber Dolls' Heads,
Napkin Rings,
Baskets, Willow Waggons,
Slates and Slate Pencils,
Drawing Pencils,
Porcelain and Transparent Slates,
Pocket Books and Wallets,
Meerschaum Pipes and Stems,
Tobacco Boxes and Cigar Cases,
Albums and Scrap Books,
Chessmen, Dominoes,
Pope Joan and Cribbage Boards,
Backgammon Boards and Playing Cards,
Dissected Maps and Games,
Steel and Bone Pins,
Letter and Note Paper. Envelopes,
Razors and Razor Strops.

From 20,000 to 40,000 Rolls WALL PAPER, always on hand. Orders solicited for Delicourts, of Paris, Rich Velvet, Gold and Silver Flock Papers. *Call and see samples.*

TORONTO FURNACE.

GEORGE H. CHENEY & CO.,

MANUFACTURERS OF

STOVES & HOLLOW WARE.

ALSO,

GENERAL AGENTS

FOR

LIFE, FIRE

AND

MARINE INSURANCE.

FURNACE,

On the corner of Queen and Victoria Streets.

OFFICE AND WARE ROOMS,

No. 5 St. JAMES BUILDINGS, KING STREET,

NEARLY OPPOSITE THE MARKET.

GEO. H. CHENEY & Co.

Toronto, 1851.

TORONTO CITY FOUNDRY,

116 YONGE STREET.

THE CANADIAN FARMER.

THIS COOKING STOVE

Was invented by J. R. Armstrong, and Patented in June, 1850. It is peculiarly adapted for Farm Houses and Hotels, where considerable Cooking is required. This Stove took the Second Prize at the Provincial Exhibition at Niagara last year (no doubt it would have taken the first had it been as well known then as it now is.) The largest size admits wood three feet long. The Top Plate has five large holes for Boilers, and two smaller ones. It has also an extra moveable Hearth Plate, with three Boilers more; this forms a complete Summer Arrangement, and only requires a few chips for boiling a tea-kettle or other purposes, without making a fire in the body of the Stove. A Tin Reflector with a Spit can be placed in front for roasting meat to good effect. The Oven is very large, and capable of baking eight large loaves of bread at a time in a superior manner, as the bottom where the fire passes is so constructed that the superabundance of heat in the centre is diverted to the *sides*, and thereby equalises the heat in the oven. The Plates are *thick* and *heavy*, and consequently the Stove must be very durable. The Medium Size has Six Boilers, and admits wood 28 inches long, and has an Oven of the same size as the former. These Stoves have *positively* given the most *perfect* and *univereal satisfaction* of any Stoves ever before sold in *Canada*, as hundreds are ready to testify who have used them.

THE GIANT COOKING STOVE.

This Stove was also invented by J. R. Armstrong, and Patented in April, 1851. It is more particularly adapted to Cities and Towns, where Roasting, Boiling, Baking, and Pastry Cooking are carried on to a considerable extent, and where saving of fuel is an object, and where the ease and convenience of the Cook is consulted.

The Top Plate is about 4½ feet long and 2½ wide. It has eleven Boilers, four of which are of the largest size. There is also an extra Moveable Hearth Plate, Summer Arrangement, and Roasting Apparatus similar to that of the "Canadian Farmer." The Oven is capacious and elevated, so that the Cook when placing dishes in it can stand erect, instead of being under the necessity of stooping to an inconvenient extent. The Oven, though very large, is sufficiently heated by the peculiar construction of the Stove Pipes, which heat is lost in ordinary stoves. Hence the saving of fuel by this arrangement. The Oven of this Stove being so large, and having a fire placed directly under it that it can be used as a Cooking Apparatus of itself, as it can be used for boiling as well as baking or roasting. This process will be found very useful in hot weather, as the Oven being lined with *tin*, it throws but very little heat in the kitchen. This Stove is capable of cooking for 100 persons. A less size is made for private families.

In addition to the above, the Subscribers have constantly on Sale all descriptions of

Cooking Stoves,

PARLOUR, COAL AND BOX STOVES,

Of the latest patterns;

POTASH KETTLES (superior quality, cast bottom downwards),

SUGAR KETTLES, MILL AND PLOUGH CASTINGS, &c., &c.,

WHOLESALE AND RETAIL.

The Subscribers would direct particular attention to their superior assortment of Fine

COAL GRATES,

Direct from New York.

Sale Rooms at the Foundry, 116 Yonge street, and at St. James Buildings, King street, near the Market.

J. R. ARMSTRONG & Co.

TORONTO, 1851.

GENERAL MERCHANTS.

BRETT, R. H., general merchant, 161 King st. east. See card.

BROWN, A. V., & Co., wholesale dealers in groceries, teas, wines, liquors, &c., also shelf and heavy hardware and crockery by the crate, Yonge st.

BRUNSKILL, THOMAS, general merchant, wholesale and retail dealer and importer of wines, brandies, teas, tobaccos, sugars, coffees, rice, oils, paints, putty, glass, &c., Church st.

CHANCE, SON & Co., general and Birmingham merchants, 53 King st. east.

CLARKSON, THOMAS, wholesale general merchant, Front st.

DARLING, BROTHERS, wholesale importers and hardware merchants, Church st. opposite Beard's hotel.

HAYES, BROTHERS, importers of groceries and hardware, 6 and 7 St. James buildings, King st., east, nearly opposite the market. See card, page 444.

HOWLAND & FITCH, general merchants and importers of wines, spirits, teas and groceries, 38 Front st.

MACKAY, JOHN M., general dry goods, groceries and liquor dealer, Yonge st., opposite Shutter st.—taverns supplied with wines and liquors at the lowest wholesale prices.

MITCHELL, JOHN, & Co., general commission merchants, 14 Yonge st., in connection with J. & J. Mitchell of Montreal.

MOFFATTS, MURRAY & Co., general merchants, wholesale dealers in dry goods, groceries, hardware, &c., 7 Yonge st.

MATHEWS & Co., importers of and wholesale dealers in teas, sugars, tobaccos, spices, and general groceries, also, domestic dry goods and hardware, 77 Yonge st.

MUNRO, GEORGE, general wholesale merchant, Front st.

PERKINS, F. & G., wholesale merchants, Front st., head of Brown's wharf.

PYPER, GEORGE A., importer of groceries, hardware, paints, oils, &c., Yonge st.

SARGANT, ROBERT, & Co., wholesale and retail dealers in dry goods, clothing, groceries, boots and shoes, crockery, and hardware, 2 St. Lawrence buildings, King st. See card, page 438.

SUTHERLAND, K. M., & Co., importers of groceries, wines and liquors, wholesale and retail, 10 Yonge st.

THOMPSON & PEARSON, dealers in and manufacturers of clothing, boots and shoes, Mammoth house, King st., opposite the St. Lawrence hall.

TORRANCE, B., & Co., importers and general merchants, Church st.

WHITTEMORE, RUTHERFORD & Co., wholesale merchants and general dealers in dry goods, groceries and hardware, King st., east. See card, page 445.

Briggs, J., 83 Yonge st.
Henderson, Alexander, 128 Yonge st.
Leaske, James, 125 Yonge st.
Moffatt, James, Queen st. west.

R. H. BRETT,

Importer and General Merchant,

No. 161, KING STREET, TORONTO,

Keeps always on hand a large and well-assorted Stock

OF

SHELF AND HEAVY HARDWARE,

OF ALL KINDS,

Sugars, Teas, Coffees, Fruits, Spices, &c., also China, Glass and Earthenware, in great variety, together with Paints, Oils, Gunpowder, &c., which he offers to the Trade, at Wholesale, upon very favorable terms.

161 King Street, Toronto.

HAYES BROTHERS,

Nos. 6 & 7 St. James Buildings,

KING STREET, TORONTO,

Importers of

GROCERIES & HARDWARE,

(WHOLESALE),

HAVE ALWAYS IN STOCK

A COMPLETE ASSORTMENT OF GOODS

IN THEIR LINE,

Which they will sell to merchants at Low Prices for Cash or approved credit.

IN THE GROCERY DEPARTMENT WILL BE FOUND

FRESH YOUNG HYSON TEAS,

GREEN AND ROASTED COFFEE,

MUSCOVADO SUGARS, REFINED LOAF AND CRUSHED SUGARS,

TOBACCOS,

SPICES, CURRANTS, RAISINS,

CORN BROOMS, PATENT PAILS,

HERRINGS, MACKEREL AND CODFISH, &c., &c., &c.

SHELF AND HEAVY HARDWARE,

IMPORTED DIRECTLY FROM THE MANUFACTURERS IN

ENGLAND, GERMANY AND UNITED STATES,

COMPRISING IN PART,

Bar, Hoop, and Rod Iron; Spring, Cast, and Blister Steel; Coil, Chain, Cut and Wrought Nails; best W. Horse Nails; Spades and Shovels; Axes; Bake Pans and Belly Pots; Tin Plates, Canada Plate and Bar Tin; Table and Pocket Cutlery, Bolts and Screws; Locks, Latches, Saws, Files, Wheel Heads; Brushes of all kinds;

GUNPOWDER, SHOT, AND GUN CAPS;

GLASS, CORDAGE,

PAINTS, OILS AND PUTTY, &c., &c.

HAYES BROTHERS.

WHITTEMORE, RUTHERFORD & CO.,

KING STREET, TORONTO,

WHOLESALE MERCHANTS,

AND

General Dealers in Dry Goods, Groceries and Hardware.

AGENTS

FOR THE FOLLOWING FIRE INSURANCE COMPANIES OF HARTFORD, CONNECTICUT,

HARTFORD, ÆTNA AND PROTECTION.

Risks taken for short periods on Produce in Mills and Storehouses.

AND ALSO

AGENTS FOR THE ÆTNA LIFE INSURANCE COMPANY,

OF HARTFORD, CONNECTICUT.

CASH ADVANCES

Made on Produce consigned to them, or to their Correspondents in New York and Montreal.

GROCERS, WINE AND SPIRIT MERCHANTS.

BESWICK, JAMES, (successor to Alexander Badenach,) importer of and dealer in groceries, teas, wines and liquors, 64 King st., east.

CARY & BROWN, grocers and general provision merchants, 117 King st., east.

CRAWFORD, D., & Co., general grocers and provision merchants, 134 King st., east.

EWART, GEORGE, & Co., importers of groceries, wines, liquors, &c., corner of King st., east, and St. Lawrence hall.

GRIFFITH, JOHN C., general grocer, wine and spirit merchant, dealer in all kinds of farm produce and provisions, 156 Yonge st.

MACPHERSON, ALEXANDER, wholesale and retail grocer and provision dealer, Liddell's buildings, corner of Church and Front sts.

OGILVIE, ALEXANDER, & Co., wholesale and retail grocers and general importers of teas, coffees, spices, wines and liquors, 6 King st., east.

PEOPLES, G. H., jun., dealer in genuine teas, groceries and provisions, wines, liquors, and bottled ales, cheap for cash, 153 Yonge st.

ROBERTSON, CHARLES, grocer, provision and seed merchant, opposite St. Lawrence hall, King st., east.

SABINE & HUGGINS, importers of and wholesale and retail dealers in groceries, provisions, wines, liquors, rectified whisky, paints, oil, glass, dye stuffs, &c., King st., east, opposite St. Lawrence hall.

SIMPSON, ROBERT, dealer in groceries, teas, sugars, snuffs, tobacco, wines, brandies, whiskys, flour, pork, cheese, crockery and glassware, Yonge st., nearly opposite Shuter st.

YATES, R., tea, coffee and spice merchant, East India house, 50 King st., east.

Abraham, Joseph, 8 Queen st., east.
Bagley, George, King st., east.
Bertenshaw, Thomas, Nelson st.
Bettridge, J. C., 110 Yonge st.
Brown, Samuel, King st., east.
Charles & Co., 108 Yonge st.
Conner, Thomas, 146 King st.
Cuff, H. W., Market square.

Davis, R., 44 King st., west.
Davis, F., Yonge st.
Davis, J., 2 to 8 Yonge st.
Dexter, T., 143 and 5 Yonge st.
Dunn, J. P., 45 Queen st., west.
Egan, James, 135 Queen st., west.
Evans, J. J., 122 Yonge st.
Foy & Austin, 115 King st., east.
Gilding, J., 90 Yonge st.
Gray & Wilson, 184 King st., west.
Henderson, W., & Co., 114 King st., east.
Hopkins, Benjamin, 37 Queen st.
Hurley, John, King st., east.
Hurley, G., Queen st., west.
Jardine, A., 69 Queen st.
Kent, Joseph, 108 King st., west.
Keogh, K., New Market buildings.
Lafferty, William, 82 Yonge st.
Lawson, Edward, 91 Yonge st.
Lawrie, J., 26 Church st.
Leak, J., 112 Yonge st.
Liddell, James, St. Lawrence market.
McCarty, Alexander, 47 Queen st.
McFarren, A., 142 King st., east.
McMoran, George, 154 Yonge st.
McPherson, Alexander, Front st.
Malcolm, Alexander, 76 Yonge st.
Metcalf, Wilson & Forbes, St. Lawrence market.
Miller, John, 146 Yonge st.
Moffatt, James, 143, Queen st., west.
Monachan, William, 54 Yonge st.
Mould, V., 130 Yonge st.
Myers, J., 32 King st., west.
Norris, William, Church st.
O'Carrol, J. R., Yonge st.
Pfaff, A., 102 Yonge st.
Polley, James, 65 Queen st., west.
Price, George, 171 Queen st.
Reading, John, 105 Queen st., west.
Richardson, H., 201 Queen st., west.
Robertson, Charles, 113 King st.
Ross, David, 44 Queen st., west.
Shannon, J., 40 Nelson st.
Simpson, George, New Market buildings.
Skerry, Timothy, 177 Queen st.
Smith, A. M., 104 Yonge St.
Smith, J., 94 Yonge st.
Stock, James, Palace st.
Strachan & Reford, West Market square.
Taylor & Skinner, 147 Yonge st.
Wilkinson, C., Yonge st.

GROCERS.

Davis, D., 14 King st., west.
Dissett, A., 25 Yonge st.
Hickman, W., 75 King st., west.
James, T. R., 195 Yonge st.
Keenan, John, 153 King st., east.
Lynn, George, 192 Yonge st.
Lucy, Anne, 23 King st., west.
Lumsden, Margaret, 194 King st., east.
Mutton, W., 36 Nelson st.
O'Dea, James, Church st.
Phair, M., 23 King st., west.
Powell, R., 109 King st., west.
Preece, W., 69 King st., west.
Ross, S., 176 King st., east.
Usher, Jane, 89, King st., west.
Welsh, P., 29 King st., west.
Wigglesworth, A., 218 Yonge st.
Williams, Joseph, 111 King st., west.

HAIRDRESSERS AND PERFUMERS.

Bailey, William, 48 King st. west.
Bansley, H., 24 King st. west.
Cary, J. & J., 39 Yonge st.
Evan, A. J., 11 Church st.
Edmonds, E., Front st.
Hickman, William, sen., 33 King st.
Lewis, J. C., 63 King st. west.
Randolph, H., Nelson st.
Rice, J., 165 Yonge st.
Smeaton, Henry, 53 Yonge st.
Swan, George, 57 Yonge st.
Smith, Henry, 160 Yonge st.
Wright, C. & W., Front st.

HARDWARE MERCHANTS.

Christie, Alexander, wholesale and retail dealer in hardware, cut, long and hollow ware, 25 King st. east—weavers' reeds and shuttles, circular saw shafts, carpenters' cramps and turning lathes, at manufacturers' prices.

Darling, Brothers, general hardware merchants and importers, Church st.

Dixon, Alexander, importer of English and American hardware, saddlers' ironmongery, carriage trimmings, &c., wholesale and retail, 7 Wellington buildings, King st. east. See card, page 447.

Harrington, J., wholesale hardware merchant, King st. east.

Harris, T. D., wholesale hardware merchant, 4 St. James buildings, King st. east.

Hayes, Brothers, general hardware merchants and grocers, 6 and 7 St. James buildings, King st. east. See card, page 444.

Haworth, T., importer of British and American hardware, sign of the Circular saw, 44 King st. east—cooking and fancy stoves, hollow ware, britannia and plated ware, cutlery, silver spoons, &c.

Lewis, Rice, importer of British and American hardware, sign of the large padlock, Wellington buildings, 74 King st. east, corner of Toronto st. See card, page 447.

Paterson & Son, general importers and hardware merchants, 21 King st. east.

Ridout, Brothers & Co., general hardware merchants and importers of Birmingham, Sheffield and American ware, corner of King and Yonge sts.

RYAN, JAMES S., importer of hardware, bar iron, &c., from the best markets of Europe and America, 75 Yonge st.—country merchants are invited to call.

WORKMAN, BROTHERS, general hardware merchants and importers, 56 King st. east.

Chance, Son & Co., Wellington buildings, King st.
Lyne, William, 67 Adelaide st., west.
Mead, John, & Co., 121 King st. east.
Marsh, Brothers & Co., Wellington buildings, King st. east.

ALEXANDER DIXON,

WELLINGTON BUILDINGS, TORONTO,

IMPORTER OF

ENGLISH AND AMERICAN HARDWARE,

SADDLERS' IRONMONGERY, CARRIAGE TRIMMINGS, &c., &c.,

WHOLESALE AND RETAIL.

RICE LEWIS,

GENERAL HARDWARE MERCHANT,

SIGN OF THE PADLOCK.

No. 1, *Wellington Buildings, King Street,* TORONTO.

Importer and General Dealer in BIRMINGHAM, SHEFFIELD AND AMERICAN SHELF AND HEAVY **HARDWARE,**

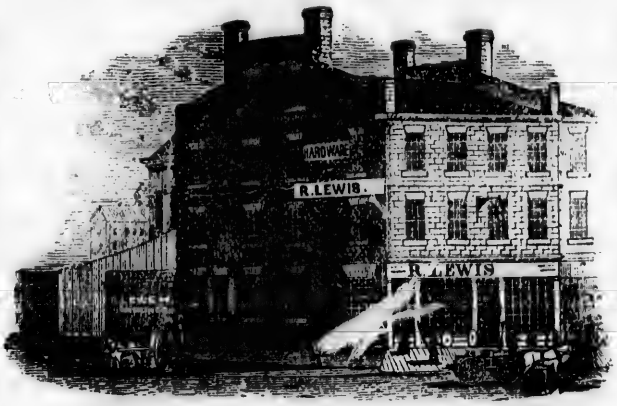

BAR IRON, STEEL, SHEET LEAD, ZINC, WINDOW GLASS, TIN PLATES, POWDER, SHOT, &c.

HATTERS AND FURRIERS.

BASTEDO, JACOB, hatter, furrier, and cap manufacturer, 9 King st. east, nearly opposite the "Globe" office—buffalo robes, ladies' and gentlemen's fur gloves, gauntlets, &c. always on hand—cash paid for fur skins.

ROGERS, JOSEPH, hatter and furrier, sign of the Indian Chief, City buildings, 7 King st. east, opposite the new cathedral.

SALT, JOHN, importer and manufacturer of hats, caps, furs and straw goods, 62 King st. east, wholesale and retail.

Joseph, H. A., 66 Yonge st.
Phipp, George, 73 King st. west.

HOTELS AND INNS.

ATHENÆUM HOTEL, and cigar divan, and restaurateur, Henry Beverly, Athenæum buildings, 57 and 59 King st. west.

BAY HORSE INN, Thomas Best, 96 Yonge st.

BEARD'S HOTEL, Robert Beard, corner of Church and Colborne sts.

CITY ARMS HOTEL, John Baker, West Market square—travellers can have excellent accommodation at moderate prices.

ELGIE'S HOTEL, John Elgie, 118 Yonge st.

FULLJAMES'S HOTEL, Henry Fulljames, 27 Yonge st, corner of Church st.

LOVEJOY HOUSE HOTEL, and livery stables, C. & J. Mitchell, 31 King st. west—travellers and others will find excellent accommodation at this establishment, and a great variety of good horses, and well appointed carriages of every description.

MASONIC ARMS HOTEL, J. T. Smith, West Market square, this house is central, and affords every accommodation to travellers.

NORTH AMERICAN HOTEL, G. C. Horwood, Front st., facing the Bay.

PHŒNIX HOUSE, J. T. Fisher, removed from King st. to the corner of King and Yonge sts., where every luxury and delicacy of the season are supplied on moderate terms.

ROACH'S HOTEL, John Roach, corner of King and George sts.

ROB ROY HOTEL, John M'Arthur, 121 Yonge st., for comfort and convenience, this house is equal to any in the city.

SOBRIETY PALACE temperance house, Colborne st., near the market, Henry J. Williams—good accommodation for travellers and boarders.

WESTERN HOTEL, J. Murphy & Co., Wellington st.

WELLINGTON HOTEL, Russell Inglis, corner of Church and Wellington sts.

American Hotel, N. Brouse, corner of Front and Yonge sts.

Ellah's Hotel, Mrs. Ellah, 72 King st. west.

Argyle Hotel, Daniel M'Nab, 13 Yonge st., corner of Wellington st.

INN AND TAVERNKEEPERS

Anderson, Alexander, Front st.
Arnott, James, Palace st.
Bannerman, J., Wellington st.
Barry, A., 2 Colborne st.
Beaty, L., 85 Adelaide st.
Black, George, 113 Queen st. west.
Burns, W., Queen st. west.
Campbell, Robert, 152 Yonge st.
Cook, ——, 129 Queen st. west.
Craig, M. P., 22 Queen st.
Cutler, Luke, 27 Yonge st.
Dewdney, D., 211 King st. east.
Dill, James, Queen st. east.
Dill, John, 66 Queen st. west.
Diamond, Ann, 35 Front st.
Dillon, A., Front st.
Dingwall, Alexander, 32 Yonge st.
Farran, James, 71 Queen st. west.
Forsyth, F., Church st.
Galloway, John, Front st.
Goettle, Daniel, 78 Queen st. west.
Hutcheson, Edward, 40 Front st.
Johnson, Alexander, 5 Church st.
Karken, J., 11 Adelaide st.
Kerr, John 113 King st. west.
Kennedy, Ann, 3 Church st.
Kitson, John, 136 King st. east.
Leamon, E., 89 Adelaide st.
Leary, Patrick, 181 King st. east.
Lewis, L. 110 King st. west.
Lennox, William, 39 Queen st. west.
McBride, William, Yonge st.
McFayden, J., 11 Wellington st.
Mackay, John, Church st.
Maskrey, James 101 King st. west.
Mence, George, 26 Yonge st.
Mink, J., 81 Adelaide st.
Monkhouse, W., Front st.
Murphy, J., Wellington st.
Murphy, John, Church st.
Montgomery, John, 141 Yonge st.
Noble, William, 172 King st.
O'Neil, T. H., 51 Adelaide st.
O'Connor, D., 33 Adelaide st.
Platt, George, Nelson st.
Platt, John, Nelson st.
Phillips, John, 53 Yonge st.
Purdy, William, Church st.
Richards, John, 99 King st. west.
Robertson and Green, Front st.
Rolph, William, Palace st.
Sawdon, W., Queen st.
Smith, Alexander, 3 Liddell's buildings, Church st.
Stroud & Co., Market square.
Thompson, Samuel, Wellington st.
Trueman, John, 82 Queen st.
Wray, H., Market square.
Wright, W., 230 King st.

JEWELLERS AND WATCHMAKERS.

ELLIS, JAMES E., watchmaker and jeweller, 4 King st.

JACKSON, HENRY, watchmaker and manufacturer of silver plate, 213 King st., east—horizontal, duplex, lever, lepine, and all kinds of watches and clocks repaired.

MOORE, JOHN, clock and watchmaker, 121 King st. west—watches, clocks, &c. repaired in the best manner and at the shortest notice.

ROSSIN, M., & BROTHERS, watchmakers and jewellers, 30 King st., east

SAVAGE, GEORGE, importer and manufacturer of watches, clocks, gold and silver ware, &c., 54 Victoria row, King st. east—wholesale and retail—superior plated ware, card and dressing cases, writing desks, work boxes, papier maché ware, &c., and a great variety of fancy goods.

Anderson, T. W., 112 Yonge st.
Bell, William, 123 Yonge st.
Belling, John, 101 Yonge st.
Clarke, John, 101 Yonge st.
Clenkinbroomer, C., 75 Richmond st.
McMurray, Thomas, King st., east.
Morphy, Brothers, 98 Yonge st.
Morrison, W., 9 King st., west.
Oliver, R. K., working silversmith, 213 King st. east.
Saxton, John, 17 Church st.

LAMP STORE.

BRIGGS, J., jun., lamp, oil and trunk store, corner of Yonge and King sts.—a general assortment of lamps, trunks, &c., constantly on hand at low prices.

LAND AGENTS AND SURVEYORS.

BELL, THOMAS, land agent, City buildings, corner of King st. east, and Church st.

KISSOCK, WILLIAM, land and general agent and notary, Wellington st.—farms and wild lands for sale, all business conected with government attended to.

MCINTOSH, NEIL, jun., land and general agent, Albany chambers, King st.

OSBORNE, WILLIAM, land agent, stock broker and conveyancer, 16 King st. west. See card.

PHIPPS, W. B., notary, general and land agent and stock broker, 16 King st. west.

RANKIN & ROBINSON, land surveyors, draughtsmen and civil enginers, 92 King st. east.

TOWNLY, ALFRED B., land and general agent, 92 King st. east.

Brough, Allan, land surveyor, John st.
Fellows, W. H., land agent, Wellington st.
Hawkins, William, land surveyor, King st.
Savigny, Hugh, land surveyor, York mills.
Townly, A., Queen st. west.

WILLIAM OSBORNE,

NOTARY PUBLIC,

LAND AGENT AND CONVEYANCER,

18 years established at No. 16 King street, west,

TORONTO.

Notarial and Land Agency business of every description transacted; also, Notes, Debts and Rents collected. Farms, Wild Lands, Houses, Mills and other Property, bought, sold or exchanged. Deeds Leases, Bonds, Wills, and other Instruments, prepared on reasonable terms. Bank Stock, Mortgages, and other Securities, purchased and sold.

N. B.—Gentlemen having Land or other Property to dispose of, or that may want Notarial or Agency business transacted, will find it their interest to communicate personally, or by Letter (prepaid) to W. OSBORNE.

LIME BURNER.

Lee, J. W., 226 King st., east.

LIVERY STABLES.

GRANTHAM, J., livery stables, opposite Elgie's hotel, Yonge st.—excellent livery furnished on moderate terms.

WELLINGTON HOTEL LIVERY STABLES, Wellington, st.

Bond, J., Shepherd st.
Baker, William, Toronto st.
Mink, J., Adelaide st.
Mitchell, C. and J., King st. west.

LUMBER MERCHANTS AND SAW MILL OWNERS.

MANNING & COLEMAN, lumber merchants and steam saw mills, Palace st.

TINNING, RICHARD, lumber merchant, saw mill and wharfinger, York st. wharf.

Atkinson, J., York st. wharf.
Drummond, J. W., 182 Yonge st.
Gilbert, J., Bay st.
Fleming, J., Richmond st.
Smith, T., Gorrie's wharf.

MARBLE FACTORIES.

FIELD, BENJAMIN, & Co., dealers in marble, wholesale and retail, and manufacturers of all kinds of monumental marble work, 123 Yonge st.

SHEPPARD, W. H. & R., manufacturers of monuments, tombs, headstones, sun dials, ornamental work, centre and side tables, &c., Queen st., near Simcoe st.

Armitage, George, Yonge st.
Cochrane, James, Queen st., east.
Worthington, John, Bay st.

MERCHANT TAILORS AND CLOTHIERS.

BILTON, T., merchant tailor and robemaker, 2 Wellington buildings, King st. east.

BURGESS & LEISHMAN, general clothiers, outfitters, and dry goods merchants, 63 and 65 King st. east, corner of Church st.

EVANS & HAMILTON, wholesale and retail clothing, tailoring and outfitting warehouse, 5 City buildings, King st., east—a large and well selected stock of seasonable ready made clothing constantly on hand at prices that defy competition.

HUGHES & Co., general clothiers, importers and outfitters, Wellington buildings, King st. east.

LAILEY, THOMAS, clothier, wholesale and retail, 111 King st. east, near St. Lawrence hall—a well assorted stock always on hand manufactured under his own inspection—prices as low as any in Canada West.

LAWSON, THOMAS, manufacturer of clothing and importer of English, French and American cloths, doeskins, vestings, hats, caps, &c., 35 King st. east.

MABLEY & SONS, wholesale and retail clothiers and merchant tailors, 7 King st. east—keep always on hand a large stock of manufactured articles, made under their own inspection, at the lowest prices.

SCORE, RICHARD, merchant tailor and habitmaker, 74 King st. west—keeps constantly on hand a first rate assortment of West of England cloths of every description, clergymen's, judges', Queen's counsels' and barristers' robes, made in the best style.

STOVELL & BAINES, merchant tailors, 20 King st. east and 158 New Bond st. London—every description of official, civil or military clothing.

WALKER, C. & W., wholesale and retail clothing store, and outfitting warehouse, 10 King st. east.

WALKER & HUTCHINSON, wholesale and retail clothiers, outfitters and general dry goods merchants, 26 King st. east—branch establishments, corner of York and James sts., Hamilton, and Dundas st., London. See card, page 451.

WALKER, GEORGE, merchant tailor and clothier, 3 Wellington buildings, King st. east—keeps a good assortment of broad cloths, doeskins, cassimeres, &c., on hand—the fashions are regularly received and clothing made up in the best style.

YONGE STREET COMMERCIAL EMPORIUM, W. Boone Clark & Co., general tailors and clothiers, 71 Yonge st., 4 doors below Adelaide st.

Baine, A., 50 King st. east.
Baker, Charles, 17 King st. east.
Bonner, J. O., 75 Queen st. west.
Brown, William, 16 Front st.
Cameron, D., 166 King st. west.
Chidley, H., King st. east.
Coleman, William, 31 Adelaide st.
Ferguson, William, 131 Queen st. west.
Hostain, J., 22 Queen st. west.
Hughes & Co., 61 King st. east.
Ingles, J. J., 56 King st. west.
Iveycock, W., 69 Yonge st.
Lumley, M., 119 King st. east.
Mathieson, D., 13 King st. east.
O'Dea, Francis, King st. east.
O'Neil, E., 9 Church st.
Paterson, James, 47 St. Lawrence market.
Parry, Esther, 103 King st. west.
Riddell & McLean, 6 King st. west.
Turnbull, R., 63 Adelaide st.

MILLINERS AND DRESSMAKERS.

Adams, Mrs., 88 King st., east.
Bloomfield, Mrs., 7 King st., west.
Burns, Mrs. & Misses, 70 King st., west.
Carbert, Mrs., 113 Yonge st.
Evill, Mrs. King st., east.
Fowler, Mrs., Yonge st.
Haas, Mrs., 18 King st., west.
Macdonald, Miss, Yonge st.
Lyons, Mrs., 101 York st.
Machin, Miss, 164 Yonge st.
Mallory, Mrs., Church st.
Millet, Miss, 158 Yonge st.
Potter, Mrs., 40 King st., west.
Smith, Mrs., 26 King st., west.
Smith & Allison, 53 King st., west.

WALKER & HUTCHINSON,

WHOLESALE AND RETAIL

Clothiers, Outfitters, and General

DRY GOODS MERCHANTS,

PRINCIPAL ESTABLISHMENT, } **TORONTO,** { *No. 26, King Street, East.*

BRANCH, } **HAMILTON,** { *Corner of James and York sts., near the Market.*

BRANCH, } **LONDON,** { *Dundas st., between Talbot & Richmond sts., opposite the Market.*

At any of the above establishments, the public may rely upon finding unrivalled assortments of READY MADE CLOTHING; the whole of which having been made up under the inspection of the proprietors at their IMMENSE MANUFACTORY in TORONTO, from Goods purchased by one of the firm, in the best British, French, and American markets, for CASH, will, for Beauty and Durability of Material, Style and Elegance of Cutting, Quality of Workmanship and Extensiveness of Choice, be unsurpassed (if equalled) by any other establishment in the Province, and at much lower prices.

GARMENTS made to measure in the most fashionable styles, on short notice, and warranted to fit.

London, Paris, and New York Fashions received monthly—the most approved styles adopted.

Hats, Caps, Shirts, Drawers, Stocks, Gloves, &c., &c., in fact, every article required for a Gentleman's outfit.

BOYS' CLOTHING

In abundance, always on hand, or made to measure, on the shortest notice.

W. & H. fear that as they have in their advertising given the leading place to their Tailoring and Clothing departments, an error *may* have insinuated itself into the minds of some people, to the effect that their DRY GOODS, HOSIERY, AND GLOVE Departments are not worthy of the same recommendation. Should such a notion be at all entertained, the sooner it is got rid of the better, and the readiest way to prove that

WALKER & HUTCHINSON

ARE AS GOOD AND CHEAP DRY GOODS MEN AS THEY ARE

TAILORS AND CLOTHIERS,

Is that of trial, confident that a discerning public will unite with them in the belief that NONE but GOOD GOODS can be cheap at any price, they have determined upon refusing to sell the common class of merchandize, usually offered by close-cutting cash houses, and will deal in none but such goods as will give satisfaction to buyers and be a credit to themselves.

NOTICE.—To save trouble and time, and facilitate the business of the above establishments, purchasers are respectfully informed that every article is marked the selling price, in plain figures, from which no deduction can be made on any consideration whatever, and for the information of such as are fond of a little *tick*, they beg respectfully to say, their terms are half cash down, and the balance before they leave the shop.

Among the many advantages possessed by W. & H. are,

Ample Resources,
Spacious Premises,
Extensive Stock,
Unequalled Talent,
Unbounded Choice,
Fashionable Designs,
First-rate Workmen,
Able Coadjutors,
Cash Dealings,
British Industry,
American Enterprise,
Canadian Perseverance.

MILLERS.

Crocker, William, steam flouring mills and distillery, Palace st.
Gooderham & Worts, steam flour mills and distillery, Trinity st.
Helliwell & Co., Jas., 44 St. Lawrence market.
Sleigh, S., Victoria steam flouring mills, 122 and 124 King st, east.

MINERAL WATER DEPOT.

Goedike, E., Plantagenet water depôt, King st., west.

MUSIC AND MUSICAL INSTRUMENT STORE.

Nordheimer, A. & S., publishers and importers of music and musical instruments, 14 King st. east—an extensive assortment of the celebrated piano fortes of Chickering, and Stodart & Dunham, at manufacturers prices. See card.

A. & S. NORDHEIMER,

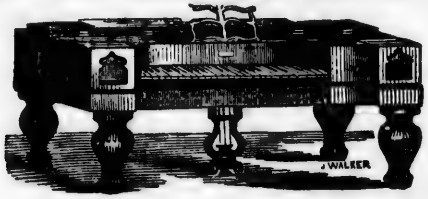

PUBLISHERS AND IMPORTERS OF

MUSIC, & MUSICAL INSTRUMENTS,

14 KING STREET, EAST,

An extensive assortment of the Celebrated Piano Fortes of Chickering and Stodart & Dunham, at manufacturers prices.

MUSIC TEACHERS.

Ambrose, C. & J., Church st.
Clarke, J. P., Church st.

MUSTARD MANUFACTURER.

Crawford, D., & Co., mustard, ink and blacking manufacturers, York mills, corner of King and George sts. See card.

D. CRAWFORD & Co.,

MUSTARD, INK, & BLACKING

MANUFACTURERS,

Corner of King and George Streets,

TORONTO.

NEWS AGENT.

NIMMO, JOHN, 7 City buildings, King st., east.

NEWSPAPERS AND PERIODICALS.

BRITISH COLONIST, semi-weekly newspaper, Hugh Scobie, King st. east.
CHRISTIAN GUARDIAN, weekly newspaper, A. Green, King st. east.
CHURCH, weekly newspaper, A. F. Plees, King st. west.
CHRISTIAN OBSERVER, monthly periodical, J. M'Cord.
EXAMINER, weekly newspaper, James Leselie, King st. east.
GLOBE, tri-weekly and weekly newspaper, George Brown, King st. east.
MIRROR, weekly newspaper, J. Dunlevy, corner of Nelson and King sts.
NORTH AMERICAN, weekly newspaper, W. M'Dougal, Yonge st.
PATRIOT, daily and weekly newspaper, Wellington buildings, King st. east, T. Thompson, editor, E. G. O'Brien, proprietor.
PRESBYTERIAN MAGAZINE, Rev. J. Jennings.
UPPER CANADA MEDICAL JOURNAL, monthly magazine, A. F. Plees, King st.
WATCHMAN, weekly newspaper, Rev. F. T. Howard, editor, Wellington buildings, King st. east.
YOUNG CHURCHMAN, monthly magazine, A. F. Plees, King st.

NOTARIES PUBLIC. (See also page 421.)

OSBORNE, W., notary public, land agent and conveyancer, 16 King st., west. See card, page 449.
Armstrong, John, King st.

NURSERYMEN AND GARDNERS.

FLEMING, JAMES, seedsman and florist, Yonge st.—seedsman to the Agricultural Association of Upper Canada.
LESSLIE, GEORGE, & Co., Toronto nursery, Kingston road.
TURNER, HENRY, gardener, nurseryman and florist, Kingston road, east, near the Don.
Gordon, William, seedsman, 34 Yonge st.

OCULIST AND AURIST.

CADWELL, DR., oculist and aurist, 5 King st., east—diseases of the eye and ear, treated by Dr. C. in the most approved scientific manner.

OIL CLOTH FACTORY.

Theim, Christian, 184 Queen st., west.

PAINTERS, GLAZIERS, PAPERHANGERS AND PLUMBERS.

CRAIG, J., house and sign painter, and glass stainer, 76 King st., west.
HANCOCK, W. G., house, sign and carriage painter, gilder, glazier, paperhanger, &c., 148 King st., east of the market.
MARCH, CHARLES, house and sign painter, carver and gilder, 29 King st., west.
ROGERS, S., painter and glazier, 45 Bay st.

Carr, J., 46 Queen st., west.
Crapper, James, plumber, 85 King st., west.
Cummings & Wells, plumbers, 93 King st., west.
Hamilton, Alexander, Church st.
Hassard, R., 109 King st., west,
Impey, Henry, plumber, 133 King st., west.
Iredale, William, 170 Yonge st.
Leonard, M. A., 10 Queen st., west.
Maunder, John, Church st.
McLean, D. C., 112 King st., east.
Searle, Henry, paperhanger, 102 King st., west.
Smith, Thomas, 21 Wellington st., west.
Williams, William, 30 Adelaide st., west.

PAPER WAREHOUSES.

EASTWOOD, JOHN, paper manufacturer, New Market buildings.
TAYLOR, JOHN, & BROTHERS, Toronto paper mills—warehouse, 4 west side Market buildings.

PATENT LEATHERMAKER.

Izzard, James, 208 Queen st., west.

PIANOFORTE MANUFACTURERS.

REYNOLDS & DUFFETT, pianoforte and melodeon manufacturers, 106 King st., musical instruments repaired.
Thomas & Son, 140 King st., west.

PHYSICIANS AND SURGEONS.

Aikens, Dr., 53 Queen st., west.
Badgley, F., M.D., 17 Bay st.
Beaumont, William R., surgeon, 11 Bay st.
Bell, Dr., Franklin house, Yonge st.
Bethune, Dr., Bay st.
Bovell, Dr., Carlton st.
Bown, Dr., Bay st.
Buchanan, Dr., 35 Queen st., west.
Burnside, Dr., Yonge st.
Cadwell, Dr., 5 King st., east.
Crawford, Dr., Queen st.
Crew, Dr. H., Yonge st.
Derry, Dr., 39 Bay st.
Gamble, Dr. T. C., homeopathic, 135 King st.
Gwynne, Dr. W. C., professor of anatomy, York st.
Hallowell, Dr., 38 Queen st.
Herrick, Dr., 50 Church st.
Hodder, Dr., Queen st., west.
Holmes, Dr., 50 Adelaide st.
King, John, M. D., Richmond st.
Macdonald, Dr. A., 43 King st., west.
M'Ilmurray, Dr., 16 Richmond st., west.
Melville, Dr., Yonge st.
Morrison, Dr. T., 35 King st., west.
Nicol, Dr. W., 56 Adelaide st., west.
O'Brien, Dr. L., 27 Bay st.
Primrose, F., M. D., Richmond st.
Richardson, Dr., 53 Bay st.
Robinson, Dr., 57 Church st.
Rolph, Dr. J., 53 Queen st., west.
Russell, Dr. Gavin, 85 Yonge st.
Scott, John, M. D., Lunatic asylum.
Stratford, W., surgeon, 53 Church st.
Telfer, W., surgeon, Church st.
Treanor, Dr., Bay st.
Widmer, Hon. C., Palace st.
Workman, Joseph, M. D., Queen st.

PRINTING OFFICES.

Brewer & McPhail, King st., east.
Brown, George, King st., east.
Carter & Thomas, Yonge st.
Cleland, James, 61 Yonge st.
Dunlevey, J., corner of Nelson and King sts.
Lovell & Gibson, book and job printers, Front st.
McDougal, W., Yonge st.
Lesslie, James, King st., east.
O'Brien, E. G., King st., east.
Plees, A. F., 7 King st., west.
Rowsell, Henry, general printing office, King st., west.
Scobie, Hugh, general printing office, King st., east.
Stephens, Henry, 25 King st., west.
Stephens, James, King st., east.
Wesleyan Methodist, general printing office, King st., west.

PROVISION MERCHANTS.

Gunn, R., 31 St. Lawrence market.
Hirst, John, St. Patrick's market.
Langrill, F., 33 St. Lawrence market.
Newan, C. Palace st.
Smith, J. E., 29 St. Lawrence market.
Speers, William, 35 St. Lawrence market.

RAILROAD AGENT.

Jones, Ralph, agent for the Vermont Central and Northern, or Ogdensburg railroad, 22 Front st.

SADDLERS AND HARNESSMAKERS, &c.

Atkinson, William, saddler and harnessmaker, City buildings, 82 King st. east.
Edwards, W. & R., saddlers, harness, trunk, engine hose, &c., manufacturers, 89 Yonge st.
Gibson, William, saddle, harness and trunkmaker, East Market square, obtained prizes for the premium harness at the Montreal, Toronto and Niagara Provincial fairs.
Griffiths, John, saddler and harnessmaker, 66 King st. west.
Steward, William, saddler, harness and trunkmaker, sign of the mammoth collar, 95 Yonge st.
Campbell, D., saddler, King st. east.
Therkeld, Joseph, whipmaker, Yonge st.
Silvas, M., 194 King st. east.
Turner, William J., 190 Queen st. west.

SHIP BUILDERS.

Bethune & Co., ship, steamboat and boat builders, and steamboat and ship owners, corner of Front and Scott sts.
Miller & Co., Front st.

STEAMBOAT AGENT.

Holland, George B., steamboat agent, Front st., near Church st.

SMITHS, BLACK AND WHITE, HORSE SHOERS, &c.

Ashfield, J., 21 King st., east.
Buscoe, William, Queen st., west.
Brotherton, William, Front st.
Chilver, Joseph, 49 Richmond st.
Hobbs, James, Adelaide st., west.
Martin, Thomas, Front st.
Pearsall, C., 217 King st.
Reason, William, Queen st. west.
Rowell, Joseph, 37 Queen st., west.
Thomas, F., 51 King st., west.
Willoughby, M., Front st.,
Wright, C., Maitland's wharf.

STAGE AND STEAMBOAT OFFICES.

PORT OF TORONTO.—Steampackets and schooners are constantly arriving at and departing from the Port of Toronto, to and from Niagara, Hamilton, Oakville, Port Credit, Port Hope, Cobourg, Kingston, Brockville, Prescott, Ogdensburgh, Oswego, Rochester, Lewiston, and the intermediate ports.

Sailing of Steamers from Toronto.

FOR KINGSTON.—The Royal Mail steamers *Princess Royal*, *Magnet*, and *Passport*, (forming a daily line) leave Toronto for Kingston, alternately, at 12 o'clock noon, daily (Sundays excepted): Returning, leave Kingston for Toronto and Hamilton, at 3 o'clock, every afternoon, (Sundays excepted) touching at Port Hope, Cobourg, and intermediate ports, each way (weather permitting); arriving at Toronto at 6 o'clock next morning—leaving for Hamilton at 8; and returning to Toronto same afternoon.

Note.—The *Magnet* remains at Hamilton over night, leaving for Toronto on her downward trip, at half-past 7 o'clock, on the mornings of Monday and Thursday.

FOR NIAGARA AND LEWISTON.—The steamer *Chief Justice Robinson* leaves Toronto for Niagara and Lewiston, daily, (Sundays excepted) at half-past 7 o'clock A. M., —Returning, leaves Lewiston at 1 o'clock P. M.

The steamer *City of Toronto* leaves Toronto for Niagara and Lewiston, daily, (Sundays excepted) at 2½ o'clock P. M., and Lewiston for Toronto at ¼ past 9 every morning.

FOR HAMILTON.—The steamer *City of Hamilton* leaves Toronto for Hamilton, daily, (Sundays excepted) at 2¼ o'clock, P. M., leaves Hamilton for Toronto every morning (Sundays excepted) at 7 o'clock, calling at Oakville, Port Credit, and Wellington Square each way.

FOR ROCHESTER AND OSWEGO.—The steamer *Admiral* leaves Toronto for Rochester, touching at Windsor Harbour, Oshawa, Port Darlington, Bond Head, Port Hope, Cobourg and Grafton, on Tuesdays, Thursdays, and Saturdays, at 11 o'clock A. M., Returning, leaves Rochester for Toronto on Mondays, Wednesdays, and Fridays at 9 o'clock A. M.—touching at Cobourg and the other intermediate ports.

THE FREIGHT STEAMBOATS.—*Britannia, Comet, Dawn, Free Trader, Ottawa, Ontario,* and *Western Miller*, make a trip each, weekly, between Toronto and Montreal.

Agent for steamers *Maple Leaf, Princess Royal, America,* and *Admiral*, GEORGE B. HOLLAND,—Royal Mail Steam Packet office, corner of Front and Scott streets.

Agent for *City of Hamilton*, and *Chief Justice Robinson*, JAMES BAINE, 24 Front street.

The *Highlander, Champion* and *May Flower* form a through line to Montreal, the *Arabia* and *Maple Leaf*, also will form another to Montreal, both calling at Toronto each way from and to Hamilton.

Winter arrangements for *Chief Justice Robinson*, from Toronto every Monday, Wednesday, and Friday, at 9 o'clock, A. M., from Niagara, every Tuesday, Thursday and Saturday, at 9 o'clock, A. M.

Mail and Stage Coaches, &c., "Eastward."

FOR KINGSTON.—The Eastern Mail Stage leaves the General Stage Office at the junction of Front and Wellington streets, daily, at 6 o'clock, P. M.

OSHAWA.—Another Stage leaves the same office for Oshawa, daily, at 3 o'clock, P. M.

ROUGE.—A Stage leaves Stroud's Market square, for the Rouge, daily, Sundays excepted, at 4 o'clock, P. M.

MARKHAM VILLAGE.—A Stage leaves Arnott's, Clyde Inn, Palace street, daily, Sundays excepted, at 3 o'clock, P. M.

"Westward."

FOR HAMILTON.—The Western Mail Stage, by Dundas street, leaves the Hamilton and Lake Simcoe Mail Stage Office, Liddell's buildings, Church street, daily, at 6

o'clock, P. M. In *Winter*, a second Stage leaves the same office for Hamilton, *via* the Lake Shore road, daily, at 9 o'clock, A. M.

STREETSVILLE.—A Stage leaves Kellogg's, Colborne street, daily, (Sundays excepted) for Streetsville, at 3 o'clock, P. M.

"Northern."

FOR HOLLAND LANDING.—A Stage, in connexion with the steamer *Morning*, on Lake Simcoe, leaves the Simcoe Stage Office, Liddell's buildings, Church street, daily, (Sundays excepted), at 7 o'clock, A. M. and at 3 o'clock, P. M.

PINE GROVE.—A Stage leaves the Stage office, Liddell's buildings, for Pine Grove, daily, at 3 o'clock, P. M.

RICHMOND HILL, THORNHILL AND YORKMILLS.—There are also Stages for Richmond Hill, Thornhill and Yorkmills, leaving the Market square, daily, at 4 o'clock, P. M.

City Omnibuses.

Omnibuses leave Yorkville and run to King, corner of Yonge street and the Market square, and *vice versa*, every half hour, from 7½ o'clock, A. M. to 8 P. M.

Omnibuses run also between the *Blue Bell*, corner of Queen and Dundas streets, and the Market square, and between the Garrison and the Club-house and various hotels, every hour.

UNITED STATES & CANADA EXPRESS.

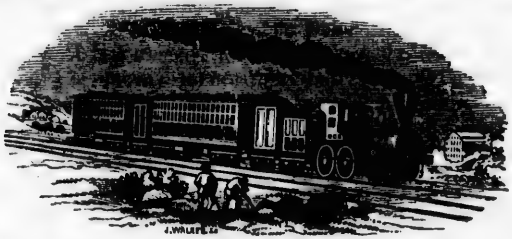

CHENEY, RICE & CO.,

WILL RUN

A SEMI-WEEKLY EXPRESS

FROM

Toronto to Boston, Montreal, Quebec,

AND INTERMEDIATE PLACES,

Leaving on Tuesdays and Fridays at 12 noon,

VIA MAIL STEAMERS.

All Money Packages, Parcels, Collections, Freights, Merchandize, &c., will receive prompt attention. Also will be passed at the Custom House.

PROPRIETORS:—CHENEY & Co., FISKE & RICE, C. P. GEER.

GEO. H. CHENEY, AGENT.

No. 5, St. James Buildings, King Street, Toronto, 1851.

STARCH MANUFACTURERS.

CULL, JOHN A., starch manufacturer, Front st.
HELLIWELL & Co., starch manufacturers, St. Lawrence market.

STONE CUTTER.

SCOTT, PETER, stone cutter, Maitland's wharf, Front st.

TALLOW CHANDLERS.

FREELAND, PETER, soap and candle factory, Front st., on Yonge st. wharf.
LEAKE, JOHN, soap and candle factor and grocer, Front st.
WILLIAMS, JOHN, soap and candle maker, South Park st.
Coates, P. & R., 221 King st. east.

TANNERS AND LEATHER MERCHANTS.

BEATTY, JAMES, hide and leather dealer, 120 King st. east.
MITCHELL, S., tanner, near the River Don, Queen st. east.
WATSON, J., & Co., leather and hide merchants, tanners and curriers, 63 Yonge st.
Cline, George, 132 Yonge st.
Douglas, Edward, 130 King st. west.
Wallis, John, 97 Yonge st.

TIN PLATE WORKERS.

MOSIMAN & BASS, tin, copper, and sheet iron workers, King st. west.
PLUNKETT, JOHN, tin and copper smith, 155 King st. east.
Conners, ——, 50 King st. west.
Doherty, John, King st. west.
Esmonde, John, Church st.
Haigh, William, 290 Yonge st.
Hodgson, J., 124 Yonge st.
Hopkins, B., 37 Queen st. west.
Lamont, Dougal, 137 Yonge st.
M'Lean, David, King st. east.
M'Gee, John, 49 Yonge st.
Murray, James, 155 Yonge st.
Piper & Brother, 50 Yonge st.
Pocock, J. F., Yonge st.
Powse, J. C., 97 Queen st. west.
Tredale, J., 36 Queen st. west.
Tredale, William, 170 Yonge st.
Watson, Richard, 188 Yonge st.

TOBACCONISTS AND CIGAR MAKERS.

HAMBURGER, B., importer of Principe and Havana cigars, and all kinds of tobacco wholesale and retail, 30 King st. east, fancy goods, porte monaies, meerschaum pipes, &c., in great variety.
JOSEPH, BROTHERS, wholesale tobacco warehouse, 39 Front st., constantly on hand all kinds of tobacco, snuff, cigars, pipes, &c.
LYONS, J., tobacconist, and importer of cigars, wholesale and retail, 28 King st. west. See card.
THOMAS, H. C., importer of Havana and Principe cigars, 54 King st., east.
THOMAS, H., importer of Havana and Principe cigars, &c., 54 King st., east.
Bender, S., & Co., 39 King st. west.
Drouillard, F., cigar maker, 48 Yonge st.
Willis, H. T., cigar maker, 32 King st. west.

JOSEPH LYONS, TOBACCONIST,

WHOLESALE AND RETAIL,
39 KING STREET, TORONTO,
OPPOSITE MESSRS. JACQUES AND HAY,

IMPORTER OF
PRINCIPE and HAVANA CIGARS,

Cavendish Tobaccos, Cut do.; Meerschaum Pipes; Fancy Clay do.; Snuff Boxes, Cigar Cases, Pipe Tubes, &c., &c.

SNUFFS OF ALL KINDS.

A large and well assorted stock of the above articles always on hand, and will be sold at the lowest possible prices.

TURNERS.

Creighton, S., 18 Richmond st. west.
Drew, G. W., ivory turner, Yonge st.
Parkes, J. and V., Adelaide st.

VETERINARY SURGEONS.

BUTTERY, THOMAS, 109 King st. east, opposite St. Lawrance hall.
LEACH & PAUL, Queen st. west—veterinary surgeons, &c., opposite Knox's Church.

WHEELWRIGHTS AND WAGGONMAKERS.

Kennedy, Joseph, 216 Queen st. west.
Kerney, William, Front st.
Hanna, William, Shutter st.
Richmond, Joseph, 89 Queen st. west.
Rowell, Joseph, 37 Queen st. west.

WINE MERCHANTS.

BECKETT & Co. JOSEPH, importers of wines and spirits, 12 King st. west.
CHETTLE, THOMAS, & Co., importers of genuine wines, brandies, &c., 36 Front st.
SMITH & MACDONELL, importers of wines, liquors, &c., 52 King st. east.
Kane, Michael, wholesale spirit dealer, 51 Yonge st.

TWEED,

A VILLAGE situated in the Township of Hungerford, County of Hastings, C. W.—distant from Belleville, 33 miles. Population about 100.

ALPHABETICAL LIST OF PROFESSIONS, TRADES, &c.

Barry, Noble, innkeeper.
Downing, William, millowner.
Downing, James G., constable.
Fulford, Abel, innkeeper.
Gabourie, Félix, lumber merchant.
Howell, George W., merchant.
Jamieson, James, millowner.
Marshall, Richard, merchant.
Moon, Peter, lumber merchant.
Tucker, Richard, tanner.
Vandusen, Robert, merchant.

TYRONE,

A VILLAGE situated in the Township of Darlington, County of Durham, C. W.—distant from Bowmanville, 7 miles. Population about 80.

ALPHABETICAL LIST OF PROFESSIONS, TRADES, &c.

Gray, John, general store and grist mill.
McCutcheon, ——, innkeeper.
Vanstone, Samuel, millwright.
Younie, Abraham, cooper.

UNIONVILLE,

A VILLAGE situated in the Township of Markham, County of York, C. W.—distant from Toronto, 19 miles.

ALPHABETICAL LIST OF PROFESSIONS, TRADES, &c.

ECKARDT, A., postmaster and general storekeeper.

Aikens, William, school teacher.
Braithwaite, M., waggonmaker.
Cameron, T., waggonmaker.
Carr, Rev. ——, Methodist.
Drehl, Rev. C. F., Lutheran.
Grundy, J., blacksmith.
Hill, Rev. G. S. J., Church of England.
Hunter, G., blacksmith.
Keller, J., general store.
Kleizer, J., watchmaker.
Reed, N. R., M. D.
Size, J., blacksmith.
White, Ira, miller.
Wilkinson, William, waggonmaker.

UPTON,

A small VILLAGE situated in the Township of Upton, County of Drummond, C. E.—distant from Montreal, 43 miles—from St. Hyacinthe, 13 miles, there is a station of the St. Lawrence and Atlantic Rail-road here, and there are a grist mill and a saw mill here, owned by L. T. Drummond, Esq., of Montreal.

UXBRIDGE,

A VILLAGE situated in the Township of Uxbridge, County of York, C. W.—distant from Toronto, 42 miles—usual stage fare, 6s. 3d.

ALPHABETICAL LIST OF PROFESSIONS, TRADES, &c.

Bagshaw, A., J. P.
Bingham, ——, schoolmaster.
Bonester, Thomas, storekeeper,
Gould, Joseph, cloth manufacturer and saw mills.
Gould, Jessie, saw mills.
Gould, J. L., cabinetmaker.
Hemphill, A. G., cabinetmakér.
Heapy, John, inspector of licences.
Hicks, John, saw mills and distiller.
Johnson, Edward, storekeeper.
Kennedy, S., inspector of licences.
Nation, Dr., physician and surgeon.
O'Neil, Michael, waggonmaker.
Schofield, P., inspector of licences.
Smith & Son. storekeepers.
Walsh, David, waggonmaker.

TOWNSHIP COUNCIL.—Joseph Gould, reeve; Robert Spiers, Samuel Weddifield, James Hiburn, and John Surgenster, councillors; J. P., Shank, treasurer; John Widman, clerk and collector.

VANKLEEKHILL,

A VILLAGE situated in the Township of West Hawkesbury, in the County of Prescott, C. W.—distant from Cornwall, 44 miles—from Caledonia Springs, 8 miles—from Montreal, 60 miles. Population about 450.

ALPHABETICAL LIST OF PROFESSIONS, TRADES, &c.

Beggs, James, shoemaker.
Cameron, Rev. Alexander, Free Church.
Clark, George Miller.
Dorion, E., chairmaker.
Emmond, Joseph, axemaker.
Flynn, B. D., blacksmith.
Ferguson, William, cabinetmaker and joiner.
Grant, Duncan, tanner.
Higginson, Thomas, H., storekeeper.
Honey, Daniel, joiner and carpenter.
Jamieson, John, storekeeper.
Johnson, Thomas H., storekeeper.
McIntosh, Alexander, merchant tailor.
McIntosh, Angus, merchant tailor.
McClimmon, Neil, shoemaker.
McDonell, Alexander, shoemaker.
McLauren, John, storekeeper.
McDonell, Duncan, druggist.
McDonell, Angus, carriagemaker.
McNaughton, Alex., master of grammar school.
Manning, Wilsey, blacksmith and founder.
Millikin, Joseph, saddler and harnessmaker.
Parks, William, merchant tailor.
Philip, Anthony, storekeeper.
Philip, Leslie, watchmaker.
Stirling, Dr. James, physician and surgeon.
Stewart, Neil, postmaster.
Stewart, Robert, copper and tinplate worker.
Taylor, Miss, teacher of common school.
Villeneuve, Regis, joiner and carpenter.
Vogan, Henry, baker.
Vogan, William, shoemaker.
Wanless, George, saddler and harnessmaker.
Wells, James P., storekeeper and pearl ash manufacturer.
Wells & Cleaveland, manufacturers of saleratus.

VARENNES,

The VILLAGE and PARISH of Varennes are situated in the Seigniory of Varennes, County of Verchères, C. E.—distant from Montreal, 15 miles. Population about 4500.

ALPHABETICAL LIST OF PROFESSIONS, TRADES, &c.

ARCHAMBAULT, JOSEPH, N. A., notary and agent for the National Loan Fund Assurance Company.

DEMARTIGNY, JOSEPH P. L., mayor.

GUIMOND, NORBERT, merchant, dealer in dry goods, hardware, groceries, &c.

Bachant, Achille, shoemaker.
Brunelle, Theophile, wheelwright.
Cadieux, Adolphe, general dealer.
Chagnon, Olivier, shoemaker.
Collet, Moise, shoemaker.
Demartigny, Jacques L., general dealer.
Deseve, Rev. Francis Xr., Roman Catholic.
Descelle, Prospere, shoemaker.
Desrochers, Eli, wheelwright.
Emond, Louis, saddler.
Girard, Marc A., notary.
Girard, Mrs. Jean B., innkeeper.
Hamel, Leon, general dealer.
Ittler, Charles, wheelwright.
Jodoin, Jean, shoemaker.
Jodoin, Napoleon, shoemaker.
Lalumiere, Louis, tanner.
Latoulippe, Louis, wheelwright.
Lussier, ——, grist mill.
Malapart, Jean B., tanner.
Marcoux, Louis, blacksmith.
Massue, ——, grist mill.
Mongeau, Joseph, grocer,
Mongeau, Limoge, tailor.
Mongeau, Hilairi, wheelwright.
Nichols, Dr. Perkins.
Painchaud, Dr., Charles.
Phaneffe, Edouard, wheelwright.
Pinet, Alexis, notary.
Primeaux, Rev. Charles, Roman Catholic.
Robitaille, Louis A., notary.
Sicot, Pierre, blacksmith.
Talletem, Eugene, postmaster.
Tobin, John, shoemaker.
Tobin, Edward, general store.

VAUDREUIL,

A VILLAGE situated in the Seigniory and County of Vaudreuil, on the Ottowa River, C. E.—distant from Montreal, 30 miles—from Rigaud, 17 miles. Population about 450.

ALPHABETICAL LIST OF PROFESSIONS, TRADES, &c.

ARCHAMBAULT, REV. MR., Roman Catholic, vicar general.

BOURQUE, J. B., general store—dealer in dry goods, groceries, hardware, grain and ashes.

CARTIN, HENRY, M. D., municipal councillor for parish of Vaudreuil.

ST. JULIEN, A. A., general store—dealer in dry goods, groceries, hardware, crockery, &c.

Bastien, J. O., notary, clerk of commissioners' court, and mayor of the village.
Bastien, Alfred, tannery.
Bibaud, Louis, blacksmith.
Cedras, Charles, shoemaker.
Charlebois, H. F., notary and registrar of the county of Vaudreuil and postmaster.
Charlebois, Mrs., general store.
Deschamps, Amable, carpenter and builder.
Desjardins, Fabien, general store.
Fournier, R., tailor.
Gautier, Amable, carpenter and builder.
Harwood, Hon. R. U., seignior and proprietor of saw and grist mills.
Larocque, Joseph, carpenter and builder.
Latoulipe, Léon, shoemaker.
Lefevre, Edouard, general store ¼ mile from village
Legaud, Jacques, carpenter and builder.
Legaud, Xavier, carpenter and builder.
Lucas, John B., blacksmith.
Lucas, Louis, blacksmith.
Marie, Celeste, tinsmith.
Ouimet, J., advocate.
Proulx, Charles, innkeeper, baker and butcher.
Provost, F. H., notary.
Robidoux, Moses, tailor.
Terrien, Rev. Mr., Roman Catholic Vicar.
Turcotte, Martin, general store and baker.
Turgeon, Octave, carpenter and builder.
Valois, Narcisse, judge of commissioners' court.
Waters, Alexander, innkeeper.

VERCHERES,

The VILLAGE and PARISH of Verchères are situated in the Seigniory of Verchères, County of Verchères, C. E.—distant from Montreal, 23 miles—steamboat fare, 1s. 8d. Population about 2800.

ALPHABETICAL LIST OF PROFESSIONS, TRADES, &c.

Bertrand, Timothy, grist and saw mill.
Boisseau, Levi, cooper.
Bruneau, Rev. Réné, Roman Catholic.
Bruin, Bruneau, tailor.
Chagnon, Denis, general dealer.
Chagnon, Louis T., notary.
Chagnon, Honoré, wheelwright.
Charbonneau, Mrs., Hyacinthe, innkeeper.
Collet, François X., general dealer and postmaster.
Dansereau, Dr. Charles, physician, &c.
Dansereau, Joseph, general dealer.
Dion, Louis, blacksmith.
Dussaux, Supherin, tanner.
Langlois, Antoine, shoemaker.
Leclerc, Jean B., general dealer.
Levallée, Augustin, blacksmith.
Martel, François, shoemaker.
Martel, Joseph, shoemaker.
Malhoit, Dr. Adolphe, physician and surgeon.
Menard, Pierre, notary.
Milotte, Joseph, shoemaker.
Milotte, Louis, shoemaker.
Mongeau, Théophile, tanner.
Sénécal, Louis A., general dealer.
Tetreault, David, wheelwright.
Tetreault, Xr., wheelwright.
Thérien, Fabien, baker.
Valentine, ——, tailor.

VIENNA,

A VILLAGE situated in the Township of Bingham, County of Middlesex, C. W.—distant from Toronto, 134 miles—from London, 42, and from Port Burwell, 3 miles. Population about 800.

ALPHABETICAL LIST OF PROFESSIONS, TRADES, &c.

COUGHELL, HENRY, general merchant, Front st.

DEAN, JOHN, saddler and harness maker, Front st.

EDISON, S. O., manufacturer of tin, copper, and sheet iron wares, also dealer in stoves of all descriptions, Front st.

ELSWORTH, W., hotelkeeper, Western hotel, Front st.

HILL, CHARLES, provision store, Front st.

HUNTER, JAMES, general merchant—cash for wheat, rye, corn, &c., for which the highest market price will be paid on delivery at his store, Port Burwell.

MACALISTER, J. B., dealer in dry goods, groceries, hardware, &c.—Montreal warehouse, Vienna, C. W.

PHILMAN, MERVIN, tailor—begs to state, that from his long experience in business, he feels confident of giving satisfaction—garments cut and made up on the shortest notice, and in the most fashionable style.

SMITH, BAILIE, general merchant, Front st.

SUFFEL & PATTON, dealers in dry goods, groceries, liquors, drugs, medicines, patent medicines, paints, oils, hardware, crockery, &c., Front st.

TOMLINSON, J., dealer in groceries, drugs, patent medicines, soap and candle manufacturer, Victoria buildings, Front st.

WALKER, JAMES, commissioner of court of Queen's bench.

WALLACE, WILLIAM F., stave and lumber merchant.

WRONG, W. B., dealer in dry goods, groceries, hardware, crockery, &c., and postmaster.

Collins, D. C., innkeeper.
Elliot, John, commissioner, notary, and J. P.
Eakins, W. H. & J., general merchants.
Elsworth, W., hotelkeeper.
Franciscoe, William, general merchant.
Glover, E., chair manufacturer.
Gilbert, Dr. H. W., physician and surgeon.
Jenkins, T., general merchant and commissioner.
Kent, Miss, ladies' school.
London Life and Fire Assurance Company—Samuel Garnsay, agent.
McKinnon, John G., general merchant.
Marlett, J. B., hotelkeeper.
Marr, Dr. J., physician and surgeon.
Marrygold, R., master of common school.
Newcombe, S., master of grammar school.
Palmer, Thomas, boot and shoemaker.
Rawlings, J., innkeeper.
Read, Rev. B., Church of England.
Robertson, W., tailor.
Roper, Miss, female school.
Saxon, J. F., barrister, attorney at law, and notary.
Smith, F. W., & Co., general merchants.
Walker, James, township inspector of licenses.
Wilderin, Daniel, boot and shoemaker.
Wilson, Richard, tailor.

VITTORIA,

A VILLAGE situated in the Township of Charlotteville, County of Norfolk, C. W.—distant from London, 95 miles—from Simcoe, 7 miles—from Hamilton, 45 miles. Population about 300.

ALPHABETICAL LIST OF PROFESSIONS, TRADES, &c.

FINLAY, WILLIAM, general merchant, &c.
LAMPORT, HENRY, general merchant, &c.
YOUNG, PETER E, general merchant, &c.

Anderson, H., miller and distiller.
Bous.r, W., blacksmith.
Dolan, M. S., tailor.
Dresser, Miss, school teacher.
Duncan, Rev. A., Baptist.
Elliott, G., distiller.
Evans, Rev. F., Church of England.
Hackett, B. B., tailor.
Hackett, Edward, blacksmith.
Hackett, John, carriagemaker.
Hall, J., blacksmith.
Hewitt, W., saddler.
Hewitt, William, druggist, and clerk of division court.
McCall, Simpson, postmaster.
McClennan, D., innkeeper.
McLennan, Miss, innkeeper.
Mackay, A., M. D.
McKenna, H., tailor.
O'Connor, W., blacksmith.
Parker, C., boots and shoes.
Post, W., pavilion hotel.
Rapelje, P. W., barrister and attorney at law.
Reid, Archibald, waggonmaker.
Ross, David, general merchant.
Warren, Robert, boots and shoes.
Whiting, W. & B., cloth factory.
Teaple, A., tanner.
Wilson, Rev. M., Presbyterian.

WALLACEBURG,

A VILLAGE situated in the Townships of Chatham and Sombra, County of Lambton, C.W.—distant from Toronto, 216 miles—from Chatham, 26 miles—and from London, 88 miles. Population about 600.

ALPHABETICAL LIST OF PROFESSIONS, TRADES, &c.

Baby, Bernard, general merchant.
Baxter, Kinal & Co., general merchants and steam mill.
Bell, C., collector of customs.
Campbell, A., tailor.
Campbell, J., shoemaker.
Fish, Richard, hotel and Ferry house.
Frazer, A., innkeeper.
Frazer, W., carpenter.
Haight, W., carpenter.
Hill, Rev. Joseph, Wesleyan.
Johnston, James, inspector of licenses.
Johnston & Price, general merchants.
Judson, S., carpenter.
Judson, W., carpenter.
Lily, John, general merchant.

Lister, Dr., physician and surgeon.
Macdonald, Rev. Mr., Baptist.
Macdougal, L., innkeeper.
Macdougal, A., sen., ferryman.
Macdougal, James, ferryman.
Macdougal, Alexander, general merchant.
Macnally, J., shoemaker.
Mansell, Tracy, blacksmith.
Martin, Henry, shoemaker.
Martin, Theodore, shoemaker.
Martin, Dr., physician and surgeon.
Pomroy, D. H., blacksmith.
Smith, Calvin, postmaster.

WARDSVILLE,

A Village situated in the Township of Mosa, and County of Middlesex, C. W.—distant from London, 36 miles—and from Toronto, 162 miles.

ALPHABETICAL LIST OF PROFESSIONS, TRADES, &c.

Archer, H. R., general merchant and postmaster.
Curry, Rev. Archibald, Free Church.
Edwards, James, blacksmith.
Gordon, James, shoemaker.
Grant, Benjamin, general merchant.
Grant, Duncan, tailor.
Gunn, Rev. John, Church of England.
Henderson, Henry, blacksmith.
Kirkpatrick, Thomas, miller and cloth factory, fulling and carding mills.
McCrae, Alexander, tailor.
McCrae, John, tailor.
McIntosh, John, general merchant.
McKeller, Dr. Dougal, physician and surgeon.
McLauchlin, Archibald, district school master.
Patterson, William, shoemaker.
Rose, Dr. Charles, physician and surgeon.
Strathy, D. B., general merchant.
Sylvester, Rev. Charles, Wesleyan.
Thompson, Robert, tanner.
Tunks, Robert, tanner.
Wilson, A., cabinetmaker.
Wilson, David, tailor.
Wilson, John, saddler.

WARSAW,

A Village situated in the Township of Dummer, and County of Peterboro', C. W.—distant from Peterboro, 14 miles—usual steamboat fare, 5s.—usual stage fare from Port Hope, 7s. 6d. Population about 100.

ALPHABETICAL LIST OF PROFESSIONS, TRADES, &c.

Choat, Thomas, merchant, miller, woollcarder, fuller, and postmaster.

Bryson, Robert, shoemaker.
Carveth, J. C., innkeeper.
Crow, T., township reeve.
Dwyer, Patrick, blacksmith.
Hare, Michael, cooper.
Hill, G. A., township clerk.
Kennedy, Edward, blacksmith.
McKee, James, storekeeper.
Reid, James, tailor.
Riggs, Thomas, shoemaker.
Welsh, James, cooper.

WARWICK,

A Village situated in the Township of Warwick, County of Lambton, C. W.—distant from Toronto, 186 miles—and from London, 44 miles—usual stage fare to London, 8s. 6d.—to Port Sarnia, 6s. 3d.

ALPHABETICAL LIST OF PROFESSIONS, TRADES, &c.

Carroll, Hamilton M., general merchant, dealer in dry goods, groceries, hardware, crockery, &c., and postmaster.

Auld, John, blacksmith.
Burwell, Charles, carpenter.
Duncan, P., inspector of licenses.
Elliot, F., clerk of division court.
Evans, Richard, inspector of licenses.
Frazer, Rev, John, United Presbyterian.
Hay, Thomas, blacksmith.
Jones, Charles, hotelkeeper.
Johnson, John, waggonmaker.
Mackenzie, Rev. Mr., Church of England.
McDonald, John, teacher of common school.
McLay, John, inspector of licenses.
Mallin, W., general merchant.
Mannely, James, boot and shoemaker.
Odel, C., innkeeper.
Read, Peter, tailor.
Tanner, John, land agent.
Turner, George, general merchant.

WATERDOWN,

A Village, situated in the Township of Flamboro' East, County of Halton, C.W.—7 miles North-east of Dundas, and 7 miles from Hamilton—stage fare to Hamilton, 1s.

ALPHABETICAL LIST OF PROFESSIONS, TRADES, &c.

Baker, Lewis, agricultural implement maker.
Cockburn, John, grocer and provision dealer.
Griffin, James, conveyancer, and general patent agent, and agent for Gore Mutual, Equitable Fire Insurance, and National Loan Fund Life Insurance Companies.
Hopkins, R. N., general merchant and provision dealer.
Lilly & Saunders, cabinet and chairmakers.
Lottridge, Robert, general merchant, and postmaster.
Lottridge & Cummer, millers, and saw mill.

Anderson, Abraham, miller and saw mill.
Anderson, Samuel, innkeeper.
Ashbury, Joan, blacksmith.
Brown, Edward, blacksmith.
Billings, William, M.D.
Carson, Hugh, mason.
Dornan, Patrick, shoemaker.
Dunham, H., blacksmith and temperance hotel.
Edwards, Henry, mason.
Ellis, William, baker.
Garvin, John, shoemaker.
Graham, H. F., tanner.
Grieve, Walter, mason.
Henderson, George, shoemaker.
Hopkins, R., saddler.
Headly, J., waggonmaker.
Hugill, Rev. Joseph, Wesleyan Methodist.
Lardy, George, cooper.
Lilly, Daniel, tailor.
M'Glennan, Patrick, baker.
Murray, J. J., M.D.
Reid, William, weaver.
Stewart, William, blacksmith.
Thompson, Hugh, saddler.

WATERFORD,

A Village, situated in the Township of Townsend, and County of Norfolk, C. W.—distant from Hamilton, 40 miles—usual stage fare, 10s. Population about 500.

ALPHABETICAL LIST OF PROFESSIONS, TRADES, &c.

Becker, B., dealer in dry goods, groceries, and hardware, and tanner.
Green, James L., postmaster, and J. P., iron founder, and manufacturer of stoves, threshing machines, agricultural implements, &c.
Hall, George, grocer and distiller.
Park, G. W., dealer in groceries, dry goods, hardware, &c.
Redker, William, Travellers' Home hotel, and stage house.
Smith, James, saddler and harnessmaker.
Starr, D., bookseller and stationer.
Saylor, J., dealer in dry goods and groceries.
Slaght & Hooker, saw and flouring mills.

Barber, J., cabinetmaker.
Beemer, P., innkeeper.
Besso, A. S., tailor.
Botsford, A., blacksmith.
Bowlby, A., M.D.
Clark, J., blacksmith.
Demming, W., gunsmith.
Duncombe, D. D., M.D.
Fuller, P. & B., waggonmakers.
Houcks, R., boots and shoes.
Irons, James, boots and shoes.
Lewis, William, blacksmith.
Merrill, Mrs., seminary.
Merritt, D. S., blacksmith.
Merritt, Joseph, apothecary.
Nobles, J., tailor.
Paul, Joseph, boots and shoes.
Pike, C., tailor.
Pursell, L., cabinetmaker.
Redker, Miss, milliner.
Schram, L., waggonmaker.
Slaght, Rev. A., Baptist.
Yeatman, W., waggonmaker.
Youngs, B., brickmaker.

WATERLOO, C. E.,

A Village situated in the Township of Shefford, District of Montreal, C. E.—distant from Montreal, 60 miles—from Stanstead, 42 miles—and from Durham, 18 miles—usual stage fare to Montreal, 13s. 9d.—to Stanstead, 10s.—to Sherbrooke, 10s.—and to Dunham, 5s. Population of the Township about 2500.

ALPHABETICAL LIST OF PROFESSIONS, TRADES, &c.

Allen & Taylor, ironfounders, blacksmiths and general traders. See card.
Ellis, R. A., general trader, and commissioner of small causes.

ALLEN & TAYLOR,
IRON FOUNDERS,
AND MANUFACTURERS OF
STOVES, PLOUGHS, HOLLOWWARE,
Tin, Sheet Iron and Copper Ware, &c.,
WHOLESALE AND RETAIL.

General Jobbers in Blacksmithing and Foundry Ware, &c.

WATERLOO, EASTERN TOWNSHIPS, C. E.

SEPTEMBER, 1851.

REYNOLDS, ZENAS, tavern, general stage office, and bailiff of superior court.

ROBINSON & SONS, dry goods, groceries, crockery and hardware merchants, grist and saw mills, wool carders, and pearl ash manufacturers.

Browning, F., painter.
Booth, F. C., blacksmith.
Cousins, R., tailor.
Dampier, W., J. P.
Dike, L. P., shoemaker.
England, S., tanner.
Goodenough, W., millwright.
Hill, R., saddler.
Howard, G., clerk of court of small causes.
Mitchell, A., carriage and cabinetmaker.
Mitchell, M., land surveyor, and deputy grand voyer of the county of Shefford.
Lawrence, M. L., chairmaker and machinist.
Parmelee, R., M. D., physician and surgeon, and J. P.
Porter, John, tinsmith.
Richardson, G. H., shoemaker.
Robinson, Hezekiah, J. P.
Whitten, Rev. A. J., Church of England.

WATERLOO (1st), C. W.,

A VILLAGE situated in the Township of Kingston, C. W., 2 miles from the City of Kingston—stage fare, 1s. 3d. Population about 250.

ALPHABETICAL LIST OF PROFESSIONS, TRADES, &c.

BEAMISH, WILLIAM, general store, dry goods, hardware, crockery, &c.

BURR, CHAUNCY, waggon and sleighmaker—makes to order the best description of vehicles at moderate prices.

M'KIM, PETER, tanner and currier.

YEOMANS, HORACE, M. D., physician and surgeon.

Armstrong, John, waggonmaker.
Beamish, William, M. D.
Cooke, Edward, tailor.
Jamieson, William, innkeeper.
M'Callum, Rev. Joseph, Wesleyan.
M'Michael, John, sen., blacksmith.
M'Michael, John, jun., blacksmith.
M'Neice, Samuel, saddler.
Northmore, Joseph, grocer and baker.
Purdy, David, waggonmaker.
Schermerhorn, John, mason and builder.
Sperham, George, waggonmaker.
Stewart, John, shoemaker.
Thomas, Alfred, innkeeper.
Watson, Thomas, blacksmith.

WATERLOO (2nd), C. W.,

A small VILLAGE situated in the Township and County of Waterloo. C. W., 2 miles west from Berlin, to which village, and Preston, there is a daily mail stage.

ALPHABETICAL LIST OF PROFESSIONS, TRADES, &c.

Bowman, H., innkeeper.
Cook, Henry, carpenter.
Rebscher, William, innkeeper.
Schnarr, Herman, general store and innkeeper.
Smart, John, general store
Snyder, Elias, millowner.
Synder, Daniel, general store and postmaster.
Tisdale, C. G., general store.
Also, 2 blacksmiths, 2 shoemakers, 2 tailors, 1 watchmaker.

WATERLOO, *or Fort Erie*,

A VILLAGE situated on the Niagara River, in the Township of Bertie, County of Welland, C. W.—distant from Hamilton, 95 miles—from Chippewa, 16 miles, and from Buffalo, 3 miles.

ALPHABETICAL LIST OF PROFESSIONS, TRADES, &c.

ANDERSON, EDWARD, surveyor of customs.
CRONIN, JOHN, M. D., physician and surgeon.
DOUGLAS, ALEXANDER, J. P., commissioner of Queen's bench.
FORSYTH, NELSON, lumber merchant.
GRASETT, REV. ELLIOTT, Church of England.
HARDISON, GEORGE, commission merchant.
KEREY, COLONEL JAMES, collector of customs.
RAINSFORD, WILLIAM, storekeeper and postmaster.
SCHRYER, ORANGE, landing waiter of customs.
STANTON, JAMES, J. P., and commissioner of Queen's bench.
THOMSON, WILLIAM A., miller.

Cruickshank, Alexander, tailor.
Cowthard, Samuel, ferry house.
Harris, John J., butcher.
Lewis, John W., Canada house.
M'Intyre, William, tailor.
Tutton, Joseph, blacksmith.
Warner, Harvey H., innkeeper.
White, Timothy S., blacksmith.

WELLESLEY,

A small VILLAGE situated in the Township of Wellesley, County of Waterloo, C. W.—distant from Toronto, 92 miles—from Berlin, 18 miles.

ALPHABETICAL LIST OF PROFESSIONS, TRADES, &c.

BROWN, WILLIAM, postmaster and general storekeeper.

Aspau, Henry, town councillor.
Case, Rev. George, Wesleyan.
Cunningham, William, J. P.
Hawk, John, town reeve.
Hawk, Gabriel, deputy reeve.
Hawk, Pierce, town councillor.
Robertson, Robert, town councillor.
Seger, John, general store and innkeeper.
Smith, John, miller.
Also 2 schools, 2 carpenters, 1 smith, 2 shoemakers, 1 tailor.

WELLINGTON,

A VILLAGE situated on the shore of West Lake, a bay of Lake Ontario, in the Township of Hillier, Prince Edward County, C. W.—distant from Picton, 10 miles—stage fare, 2s. 6d.—distant from Trent Port, 23 miles. Population about 500.

ALPHABETICAL LIST OF PROFESSIONS, TRADES, &c.

GARRATT, THOMAS, Wellington inn—travellers or permanent boarders will find comfortable accommodations and moderate charges—conveyances furnished when required.
MCCORMICK & ARMSTRONG, dealers in dry goods, groceries, hardware, crockery, and country produce.
MCFAUL, ARCHIBALD, dealer in dry goods, groceries, hardware, crockery, and country produce, and postmaster.
WARD, GEORGE, malster and brewer.
WORTHINGTON, THOMAS, collector of customs, and clerk of division court.

Augustus, Edward, blacksmith.
Bowerman, David, blacksmith.
Canada Life Assurance Company, Thomas Worthington, agent.
Clary, Michael, carpenter and builder.
Clark, Reuben, tin and coppersmith.
Corey, Dr. Benjamin S.
Cox, Rev. Robert G., Church of England.
Cummings, J., tanner, saddler, and bootmaker.
Dwyer, William, tailor.
Fergusson, John, carpenter and builder.
Fergusson, Daniel, carpenter and builder.
Hannegan, ——, shoemaker.
Harris, William, carriagemaker and inspector of fish.
Head, Peter, innkeeper.
Heyck, Selim, tanner and harnessmaker.
Hicks, Daniel, carriagemaker.
Hyatt, Samuel, blacksmith.
Lane and McFaul, saw mills.

Martin, ——, tin and coppersmith.
National Loan Fund Life and Equitable Fire Assurance Companies of London—D. S. Young, agent.
Scully, Jeremiah, general store.
Sellick, John D., tailor.
Stephenson, Philip, tailor.
Terry, Townsend, foundry and carding mill.
Webster, Daniel, blacksmith.
Williams, Rev. A., Wesleyan.
Wright, Robert, shoemaker.
Young, Captain William.
About 1200 barrels of white fish are annually shipped from this village to various ports in Canada and the United States.

WELLINGTON SQUARE,

A Village in the Township of Nelson, County of Halton, C. W., is situated on Lake Ontario, 7 miles North-east of Hamilton, and 35 miles West of Toronto.—Steamboat fare to Hamilton, 7½d.—to Toronto, 3s. 9d.

ALPHABETICAL LIST OF PROFESSIONS, TRADES, &c.

Bunton, William, general merchant and provision dealer.
Chapman & Moore, general merchants and provision dealers.
Chisholm, A. M., general merchant, wharfinger and corn merchant.
Holman, George, agent, Wellington square steam flouring mills.
Smith, H., farmer and postmaster.

Barchard, William, grocer.
Bates, R. W., innkeeper.
Bent, Jabez, mason.
Bent, James C., builder.
Benton & Beeforth, general merchants.
Britton, William, potter.
Cowan, R., tailor.
Crusoe, Sapphyr, cooper.
Crysler, John, carriagemaker.
Cottrill, George, blacksmith.
Feast, Mary, grocer.
Gage, A., lumber merchant.
Gilleland, Thomas, innkeeper.
Greene, Rev. Thomas, Church of England.
Hurd, Hiram, sculptor.
Jones, Thomas, shoemaker.
M'Lean, Rev. Alexander, Free Scotch Church.
Miller, W. G., innkeeper.
Minhinick, John, butcher.
Moore, Patrick, shoemaker.
Morrison, Charles, tanner.
Mortimer, Richard, butcher.
Ogg, Nelson, cooper.
Palmer, Mahalom, carpenter.
Percy, Samuel, weaver.
Ramsay, John, shoemaker.
Saunders, John, cabinetmaker.
Sutherland, Robert, baker.
Stitt, Thomas, blacksmith.
Waldie, James, tailor.
Watts, ———, druggist.
Weekes, Henry, M.D.
Wilson, Alexander, tailor.

WESTON,

A Village situated in the Township of York, County of York, C. W.—distant from Toronto, 12 miles—usual stage fare, 1s. 3d.

ALPHABETICAL LIST OF PROFESSIONS, TRADES, &c.

Balmer, G., storekeeper.
Boulter, James, carpenter.
Dennis, H., miller.
Delahook, Dr., physician and surgeon.
Fox, William, carpenter.
Halley, T., sen., saw mills.
Kempshall, ——, blacksmith.
McCracken, J., waggonmaker.
McGee, ——, miller.
McDougall, ——, grist and saw mills.
Malaby, P., blacksmith.
Paul, John, school teacher.
Shuttleworth, J., waggonmaker.
Summerville, T., grist mill.
Tyrrell, William, carpenter.
Wadsworth, C. & W., distillers and grist and saw mills.
Wadsworth, C. & W., storekeepers.
Williams, J., woollen factory.

WEST WILLIAMSBURG, or *Morrisburg*,

A Village situated on the Williamsburg Canal, in the Township of Williamsburg and County of Dundas, C.W.—distant from Prescott, 23 miles—from Cornwall, 27 miles. Population about 200.

ALPHABETICAL LIST OF PROFESSIONS, TRADES, &c.

Bradfield, Frederick, dealer in dry goods, groceries, hardware, crockery, school-books, stationery, &c.
Proeffle, Daniel T., Dundas Exchange hotel, and Montreal and Kingston stage house, and livery stables—conveyance furnished to travellers when required.

CHESLEY, ALBERT A., attorney at law.
HOLDEN, JAMES, general storekeeper and postmaster.
M'DONELL, ALEXANDER, (Inch) county registrar, and collector of customs.
ROSE, J. W., J. P., farmer, and dealer in horses, and improved farm stock of every description.
STEARNS, HENRY G., dealer in dry goods, groceries, hardware, crockery, &c.
WAIT, HIRAM, Williamsburg hotel—travellers will find a comfortable house, and conveyances are furnished when required.

Allen, Richard, axe factory and blacksmith.
Berkley, William, shoemaker.
Boswell, Rev. E. J., Church of England.
Cash, William, shoemaker.
Casselman, John R., grist and saw mills.
Chaffey, Benjamin, grist mills.
Dorlon, Samuel, fulling and carding mills.
Dortis, Thomas, innkeeper.
Kyle, William, general store and wharfinger.
Lane, John, tailor.
M'Kenzie, William, fanning millmaker.
M'Donnell, Alexander, (Greenfield) barrister and attorney at law.
Merkley, Henry G., general store.
Nash, William & Joseph, grist and saw mills.
Orvis, David A., general store.
Ross, Isaac N., general store.
Sheurts, Rev. William, Lutheran Church.
Sherman, Dr. A. B., physician and surgeon.
Van Allen, William, general store and saddler.
Warner, Ira C., carpenter and joiner.
Weeger, Amos, saddler and harnessmaker.

WHITBY,

A VILLAGE and HARBOUR on Lake Ontario, is situated in the Township of Whitby, County of York, C. W.—distant from Toronto, 28 miles—usual steamboat fare, 3s. 9d., usual stage fare, 5s. Population, including Port Whitby, about 1100.

PUBLIC OFFICERS.

Warren, W., collector of customs.
McPherson, A., postmaster and township treasurer.

AGENCIES OF ASSURANCE COMPANIES.

National Loan Fund Life, and Equitable Fire Assurance Companies, John H. Perry, agent.
St. Lawrence Inland Marine Assurance Co., John Welsh, agent.
Washington Mutual Assurance Co., William Jeffrey, agent.

ALPHABETICAL LIST OF PROFESSIONS, TRADES, &c.

BUSH, J. T., dealer in real estate, farms, wild lands, &c.
DOW, THOMAS, (at Whitby and Columbus,) dealer in dry goods, groceries, hardware, paints, oils, plaster, produce, garden and field seeds, &c.
MARTIN, JOHN, & Co., (Port Whitby, Port Perry and Lindsay,) dealers in groceries, dry goods, crockery, &c.—cash paid for all kinds of produce.
PERRY, R. E., importer and dealer in British and American goods, wholesale and retail.
RAY, N., Whitby coach factory—keeps constantly on hand carriages of all kinds, which he offers on very moderate terms. Orders punctually attended to.
SCHOFIELD, L. H., & Co., importers of British manufactures and dealers in New York goods, wholesale and retail.
SPROUL, J. S., printer and publisher of the "Whitby Reporter," weekly paper.

Ball, B. F., barrister at law.
Bryan, B., tinsmith.
Burnham, Z., barrister at law.
Burr, William, schoolteacher.
Caldwell, W., chairmaker.
Caldwell, E., threshing machinemaker.
Clark, C., & Co., brewers.
Clark, P. M., carpenter.
Clark, Dr. R. W., physician and surgeon.
Elsworth, H., tinsmith.
Gadsby, William, innkeeper.
Gallagher, T., carpenter.
Geikie, Rev. John, Congregation list.
Gerrie, J. H., druggist.
Griffith, T., waggonmaker.
Gunn, Dr. R. J., physician and surgeon.
Hodgson, L., schoolteacher.
Houck, G., fanning millmaker.
Johnson, J., carpenter.
Johnson, R., schoolteacher.
Kennedy, J., carpenter.
Laing, W., general store.
Lawder, R. H., general store.
Lynde, C., general store and tannery.
Marshall, M., carpenter.
McAllen, J., innkeeper.
McBrian, J., innkeeper.
McDonnell, H. J., barrister at law.
McKenzie, Mrs., schoolteacher.
Nash, N., brewery.
O'Connor, H. B., general store.
Peutland, Rev. John, Church of England.

Pirrie, J., waggonmaker.
Pringle, J., carpenter.
Ray, N., innkeeper.
Robertson, Charles, carpenter.
Robertson, W., carpenter.
Scripture, J., innkeeper.
Shaw, W., cabinetmaker.
Sherwood, Mrs., schoolteacher.
Smith, W., carpenter.
Smith, G., innkeeper.
Spencer, Henry, tinsmith.
Sproul, A., carpenter.
Spurrell & Anderson, general store.
Till, William, cabinetmaker.
Trimmerman, H., carpenter.
Vanvlack, J., fanning millmaker.
Wallace, G. & T., general store.
Weeks, G. B., carpenter.
Wilkinson, J., waggonmaker.
Wilkinson, Chas., cabinetmaker.
Wolfender, J., marblecutter.
Also, 2 coopers, 2 harnessmakers, 5 tailors, 7 shoemakers, 3 painters.

WILLIAMSBURG, (2nd.)

A Village situated in the Township of Esquesing, and County of Halton, C. W.—distant from Toronto, 35 miles—from Hamilton, 38 miles. Population about 200.

ALPHABETICAL LIST OF PROFESSIONS, TRADES, &c.

Wyllie, William, general merchant.

Alexander, J., inkeeper.
Dunbar, J., smith.
Fraser, Thomas, tailor.
Williams, Charles, miller and saw mill.
Williams, David, boots and shoes.
Williams, Isaac, cabinetmaker.
Williams, Jacob, woollen factory.

WILLIAMSBURG, NORTH,

A Village and Township situated in the County of Dundas, C. W.—distant from Montreal, 115 miles—usual steamboat fare, 10s.—usual stage fare, 25s.

ALPHABETICAL LIST OF PROFESSIONS, TRADES, &c.

Anderson, Michael, attorney at law.
Armstrong, John, carpenter and joiner.
Baker, James, innkeeper.
Barkley, Henry M., blacksmith.
Bell, Walter, merchant and postmaster, North Williamsburg—manufacturer of pot and pearl ashes.
Bedstone, William, innkeeper.
Bonner, Henry & Charles, foundry.
Casselman, Richard, millowner.
Cougler, Henry, carpenter and joiner.
Corbyn, Joseph, M.D.
Cumming, James, carpenter and joiner.
Dawson, James, blacksmith.
Deeks, Simon, blacksmith.
Dickey, Rev. John, Church of Scotland.
Dillenbough, Simon, carpenter and joiner.
Empey, Richard, blacksmith.
Ford, Christopher, innkeeper.
Gale, Charles, blacksmith.
Hanes, Jacob, innkeeper.
Hays, Hiram, blacksmith.
Hengle, Battis, tanner and currier.
Henderson, John, tanner and currier.
Hill, William, joiner and builder.
Holden, ———, hotelkeeper.
Kaghun, John, merchant.
Loucks, Peter J., tanner and currier.
M'Donald & Baker, merchants.
M'Martin, Alexander, merchant.
M'Kenzie, William L., builder of fanning mills.
Martin, Robert, tanner and currier.
Mead, Benjamin, innkeeper.
Morgan, Ira, tanner and currier.
Myers, John, carpenter and joiner.
Myers, William, carpenter and joiner.
Nash, Samuel, blacksmith.
Nevins, Cornelius, merchant.
Old, James, blacksmith.
Pillar, Michael, merchant, wharfinger, and postmaster for East Williamsburg.
Plenty, John, blacksmith.
Prose, Isaac N., merchant and wharfinger, West Williamsburg.
Salmon, James, carpenter and joiner.
Sheafy, Benjamin, millowner.
Smyth, George, tanner and currier.
Snyder, Alexander, carpenter and joiner.
Southworths, Joseph, innkeeper.
Sporbuck, Martyn, blacksmith.
Sullivan, Edward, tanner.
Tracy, William, deputy provincial surveyor.
Tracey, Septimus, builder, &c.
Utman, Isaac, carpenter and joiner.
Winegard, Peter, builder, &c.
Wilson, Edward, blacksmith.
Wood, George, attorney at law.

Township Council—Walter Bell, reeve; Alexander M'Donnell, deputy-reeve; Richard Helmer, and John Hickey, councillors; Isaac N. Rose and Joseph Southworths, collectors; Alexander M'Donell, revenue officer; Jacob J. M'Kay, P. G. Crysler, and Christopher Ford, assessors.

WILLIAMSTOWN,

A VILLAGE situated in the Township of Charlottenburg, County of Glengary, C. W.—distant from Cornwall, 12 miles—from Lancaster, 5 miles—from Montreal, 70 Miles. Population about 400.

ALPHABETICAL LIST OF PROFESSIONS, TRADES, &c.

CUMMINGS, JAMES, steam grist, oat and carding mills.

Barrett, William, carriagemaker.
Barry, Thomas, blacksmith.
Barry, Richard, tannery.
Barry, William, tannery and shoemaker.
Bracklin, David, tailor.
Brasley, William, tailor.
Brown, James, carpenter.
Brydon, David, saddler.
Campbell, Archibald, blacksmith.
Cattenach, Lachlan, waggonmaker.
Christie, S., weaver.
Dickson, Thomas, tailor.
Durie, John, temperance inn.
Ferguson, William M. A., teacher.
Ferguson, George, shoemaker.
Gadbois, Peter, cabinetmaker.
Kinsmill, John, shoemaker.
Kinsmill, Thomas, saddler.
McDonell, Thomas, storekeeper.
McDonell, Duncan, storekeeper and ashery.
McDonell, Dr. Æneas, physician and surgeon.
McDonell, John, innkeeper.
McDonell, Ronald, innkeeper and builder.
McDonell, Donald, cooper.
McDonell, Mathew, weaver.
McDonell, J., saw mill, 2 miles from the village.
McDonell, Donald, shoemaker.
McDonell, William, storekeeper.
McDonell, Miss E., milliner.
McGillis, Angus, tanner.
McGillis, Donald, watchmaker.
McGillis, John, grist and saw mills.
McGregor, John, saddler and harnessmaker.
McIntyre, Dr. Daniel, sheriff of United Counties.
McIntyre, James, grist mill.
McKenzie, Rev. John, Church of Scotland.
McLennan, Murdoch, innkeeper.
McLennan, Duncan, storekeeper and deputy postmaster.
McLennan, Roderick, shoemaker.
McLennan, F., weaver.
McNicol, Donald, postmaster.
McRae, John, clerk of division court.
Masterson, John, shoemaker.
Mitchell, ——, carding, fulling and saw mills.
Morrison, Richard, blacksmith.
Robertson, John, tailor.
Rousseau, Timothy, joiner.
St. Antoine, Charles, mason.
Warren, W. D., tanner.
Watt, James, tailor.
White, John, shoemaker.

WILLIAMSVILLE,

A VILLAGE situated in the Townships of Walpole and Rainham, County of Haldimand, C. W.—distant from Hamilton, 35 miles, from Dunnville, 18 miles. Population about 100.

ALPHABETICAL LIST OF PROFESSIONS, TRADES, &c.

KENT, JAMES, general merchant.
WISEMAN, ELIZABETH, dealer in groceries, dry goods, &c.
WISEMAN, HOWARD, postmaster.

Basbinder, James, cabinetmaker.
Berry, Rev. F., Primitive Methodist.
Boyce, David, weaver.
Corning, Nelson, waggonmaker.
Franklin, J., saw mill.
Garner, A., boots and shoes.
Hoover, S., flouring mills.
Knisby, S., ironmonger.
McBarney, William, waggonmaker.
McDonald, A., tailor and innkeeper.
Miller, M., blacksmith.
Robitaille, Lewis, Farmers' hotel.

WILTON,

A VILLAGE situated on the Big Creek, in the Township of Ernestown, C. W.—distant from Kingston, 16 miles. Population about 200.

ALPHABETICAL LIST OF PROFESSIONS, TRADES, &c.

WARNER, SIDNEY, general store, and postmaster, dealer in dry goods, groceries, hardware, crockery, and manufacturer of pot ashes.

Bartram, Joseph, shoemaker.
Beaty, Dawson, cabinetmaker.
Burley, Nathaniel, blacksmith.
Davey, William, blacksmith.
Davey, John, saddler.
Hill, John, carriagemaker.
M'Fadden, Rev. William, Wesleyan.
Ovens, William, carriagemaker.
Perrault, Nicholas, mason.
Phillips, William, tailor.
Pultz, Henry, general store, and agent for marriage licenses.
Pomeroy, Dr. T., physician and surgeon.
Reed, Joseph, blacksmith.
Simmons, Benjamin, grist and saw mills.
Simmons, Henry, innkeeper.
Smith, John, blacksmith.
Sole, Dubois, shoemaker.
Taylor, Dr. Henry, physician and surgeon.
Thompson, William, carpenter.
Thompson, James, carpenter.
Thompson, William, cabinetmaker.
Tompkins, Edward, tailor.

WINDSOR, (C. E.),

A VILLAGE situated in the Township of Windsor, County of Sherbrooke and District of St. Francis, C. E.—distant from Sherbrooke, 14 miles, and from Richmond, 10 miles.

WURTELE, C. E., dealer in dry goods, groceries, hardware, &c., grist and saw mill owner, and manufacturer of pot ashes.

WINDSOR, (C. W.),

A VILLAGE situated in the Township of Sandwich, County of Essex, C. W.—distant from Toronto, 230 miles—from Chatham, 50 miles—from Amherstburg, 18 miles—usual stage fare to Chatham, 12s. 6d.—to Amherstburg, 2s. 6d.—usual steamboat fare to Chatham, 5s.—to Buffalo, 20s.—to Detroit, 3¾d.

ALPHABETICAL LIST OF PROFESSIONS, TRADES, &c.

BEEMAN, ELAM, hotel and livery stable keeper, Front st.
HIRONS, M. B., livery stable keeper, Ferry st.—horses and carriages to let—enquire of John Hatton.
HUNT & BLACKADDER, general merchants, Front st.
HUTTON, JOHN, tavernkeeper, Front st.
MCCRAE, JOHN, general merchant, Front st., Windsor castle hotel stage house—good stabling, luggage free to and from the boats.
MCEWEN, JOHN, forwarding and commission merchant—wharf on Front st.
OUELETTE, DENIS, general merchant, Front st.—dealer in dry goods, groceries, hardware, crockery, liquors, &c., and postmaster.

Austin, James, blacksmith.
Curry, John, livery stable keeper.
Elliot, John F., officer of customs.
Hale, W. G., inspector of licenses and revenue inspector.
Hirons, Thomas, ferry saloon.
Hunt, Charles, forwarding and commission merchant.
Ibberton, George, tavernkeeper, Front st.
Jones, George, shoemaker, Front st.
Mills, James, grocer and provision store, Front st.
McCann, M., schoolmaster.
Post, Samuel, blacksmith, Front st.
Provincial, Mutual, and General Fire and Life Insurance Company, John McEwen, agent.
Richards, Mark, baker, Front st.
Shipley, George, tailor, Front st.
Stewart, John, barrister at law, Front st.
Vagelsang & Haggerty, saddle, harness and trunk makers, Front st.

WOODSTOCK.

The COUNTY TOWN of the County of Oxford is situated in the Townships of Blandford and East Oxford, C. W. The town is in the centre of a fine agricultural country, and the Great Western Railroad will pass through it—distant from Toronto, 98 miles—from London, 32 miles—usual stage fare, 8s. 9d.—usual stage fare to Brantford, 7s. 6d.—to Hamilton, 13s. 9d.

PUBLIC OFFICERS.

McQueen, D. S., judge of county court.
LAPENOTIERE, W., judge of surrogate court and clerk of the peace.
Hincks, Hon. Francis, M. P. P. for Oxford.
FOUQUET, R., deputy clerk of the Crown, clerk of the county court and commissioner in bankruptcy.
WHITEHEAD, G. W., clerk of division court.
VANSITTART, J. G., registrar of surrogate court.
CARROLL, JAMES, sheriff of the county.
INGERSOLL, JAMES, county registrar and crown lands agent.
Charles, Gordon, revenue inspector.
BARWICK, H. C., postmaster and county treasurer.
STRACHAN, GEORGE, master of the district grammar school.
Scott, T., town treasurer.

AGENCIES OF BANKS.

BANK OF MONTREAL, H. C. Barwick, agent.
GORE BANK, James Ingersoll, agent.

ALPHABETICAL LIST OF PROFESSIONS, TRADES, &c.

BARWICK, HUGH C., postmaster, agent of Bank of Montreal, and county treasurer.
BLEVINS, EDWARD, barrister and attorney at law.
BROWN, A. P., & Co., iron founders and manufacturers of steam engines, mill gearing, stoves, copper and tin ware, threshing machines, ploughs, &c.
BEDDOME, J., bookseller, stationer, bookbinder and account book manufacturer.
CARROLL, JAMES, sheriff of the county.
CARRYER, C. C., saddler, harness and trunkmaker, and importer of British and American saddlery.
COOTE, CHARLES, livery stable keeper—horses and carriages furnished on short notice, at reasonable terms.
EDGAR, GEORGE, carpenter, builder and contractor.
FOUQUET, RICHARD, clerk of county court, deputy clerk of the crown and bankrupt court, registrar of chattel mortgages and commissioner in bankruptcy.
IEGERSOLL, JAMES, agent for the Gore Bank and county registrar.
MATSON, E., Woodstock hotel and general stage house.
PARK & SCATCHERD, barristers at law, (E. Jones Park, Woodstock, Thos. Scatcherd, London.)
PHALAN, THOMAS, auctioneer and commission merchant.
RICHARDSON, HUGH, barrister and attorney at law.
SCARF, JAMES, coach, carriage and sleighmaker.
SHENSTON, THOMAS S., clerk to county council.
SUTHERLAND, ANDREW, & Co., general merchants and importers, and steam mills.
TURQUAND, JOHN, physician and surgeon—medical dispensary for the poor, hours from 9 to 10, a. m.
TALLMAN, THOMAS, artist.
VANSITTART, J. G., registrar of surrogate court.
WHITEHEAD, G. W., clerk of the district, division, and insolvent courts, agent for marriage licenses, notary and general land agent.
YOUNG, MATHEW, grocer and provision merchant.

Ashton, Charles, shoemaker.
Autram, William, shoemaker.
Bain, John, cabinetmaker.
Ball, Francis R., barrister at law.
Ball & Carroll, attornies at law.
Ball, Rev. M., Presbyterian.
Barr, David, watchmaker.
Bartindale, W. L., waggonmaker.
Bartley, O., land surveyor.
Beattie, Joseph, general store.
Bell, James, grocer.
Belton, Peter, blacksmith.
Bettridge, Rev. W., Church of England.
Bickell, Robert, innkeeper.
Bickerstaff, Frederick, painter.
Bickerton, Ralph, joiner.
Bowditch, George, tinsmith.
Brooks, John, shoemaker.
Burton, ——, cooper.
Carroll, J. G., barrister at law.
Charlesworth, Samuel, general store.
Clark, Thomas, town assessor.
Clarke, Robert, general store.
Clements, W. R., baker and confectioner.
Collins, W., cabinetmaker.
Cormier, Joseph, shoemaker.
Cotton, Henry, innkeeper.
Cudmore, Richard, general merchant.
Cummings, R. H., tailor.
Dawson, Richard, innkeeper.
Douglass, John, painter.
Douglass, John, saddler.
Downes, Thomas, grocer.
Finkle, Henry, & Co., merchants and millers.
Fraser, Thomas, blacksmith.
Galloway, W., innkeeper.
Goodwin, A. W., tailor.
Goodwin, C., school teacher.
Gordon, J., blacksmith.
Graham, John, teamster.
Grant, Alexander, tailor.
Green, Alexander, shoemaker.
Grobb, Alexander, cabinetmaker.
Gurnett, G., saddler.
Hamilton, W., watchmaker.
Hatch, John, farmer.
Hay, Mrs., dressmaker.
Harrison, John, bricklayer.
Henry, Thomas, general store.
Hill, N., innkeeper.
Hughes, James, carpenter and builder.
Idall, William, tailor.
Idall, John, grocer.
Inglegrove, Henry, cabinetmaker.
Izzard, James, bailiff.
Johnston, James, cabinetmaker.
Johnston, James, shoemaker.
Jones, Walter, blacksmith.

Kintria, James, general store.
Lakeman, Edward, dry goods store.
Landon, Rev. W. H., Baptist.
Laycock, James, general store.
Lewis, G., carpenter.
Lovring, William, butcher.
Lownsbury, James, cooper and miller.
M'Call, John, waggonmaker.
McLeod, W. C., & Co., general merchants.
McPherson, Donald, baker.
MacKay, Alexander, tailor.
Maddock, J. F., attorney at law.
Mann, Moses, shoemaker.
Martin, J., grocer and commission merchant.
Melville, George, shoemaker.
Miller, D. G., barrister at law.
Morris, Richard, tailor.
Murray, William, blacksmith.
Norman, John, cabinetmaker.
Prout, A., lime burner.
Rawlings, Richard, cabinetmaker.
Robertson, Robert, cabinetmaker.
Robertson, John, shoemaker.
Robinson, B. J. hair dresser.
Robinson, C. W., livery stables.
Ross, Robert, tailor.
Scott, W. M., M. D.
Scott, Thomas, druggist.
Sharp, L., auctioneer.
Simpson, James, turner.
Shields, M., dyer and scourer.
Smail, James, shoemaker.
Smith, Thomas, saddler.
Smith, Andrew, dry goods.
Smyth, E. B., barrister at law.
Spur, George, innkeeper.
Spencer, W., butcher.
Strachan, George, teacher.
Sutherland, Mrs., dressmaker.
Sudworth, Abraham, shoemaker.
Sudworth, Joseph, shoemaker.
Taylor, Joseph, saloonkeeper.
Taylor, Peter, shoemaker.
Tisdale, John E., general merchant.
Turee, William, general store.
Turner, Charles, grocer.
Turner, Hugh A., turner.
Turner, H. L., grocer.
Vansittart & Cottle, lumber and grist mills, 4 miles east of the town.
Watt, Thomas H., M. D. and apothecary.
Walton, Joshua, shoemaker.
Weeks, William, blacksmith.
Wheatley, William, plasterer.
Whiting, Rev. M., Wesleyan.
Wilson, John M., general merchant.
Wilson, William, shoemaker.
Wilson, Hughes & Blevins, barristers at law.
Wilson, Joseph, grocer.
Young, John, brickmaker.

YAMASKA.

The Village and Parish of Yamaska are situated in the County of Yamaska, C. E.—distant from Three Rivers, 36 miles—usual fare from Three Rivers. 10s. Population about 2200.

ALPHABETICAL LIST OF PROFESSIONS, TRADES, &c.

Labbé, Louis, tavernkeeper, dealer in groceries, dry goods, &c., and dealer in wood at the wharf, Montreal.

Arcand, Jean O., landsurveyor.
Auclaire, Etienne, general dealer.
Boisvert, Louis, general dealer.
Bourdelais, Gilbert, blacksmith.
Bridet, Jacques, painter.
Burnap, Thomas, shoemaker.
Camiré, Nasaire, saddler.
Cartier, Théophile, tanner.
Charland, Dominique, general dealer.
Dubois, Henri, wheelwright.
Dugré, Edouard G., general dealer.
Gendron, James, shoemaker.
Groslot, B., shoemaker.
Goulet, Isaac, shoemaker.
Hébert, Baptiste, butcher.
Hébert, Mad. Félix, postmistress.
Hershaw, George, grist and saw mill.
Houlé, Edouard, general dealer.
Lafleur, Paul, general dealer.
Lasalle, Narcisse, general dealer.
Lecompte, Baptiste, blacksmith.
Lesarche, Joseph, shoemaker.
Lebrin, Revd. Isaac, Roman Catholic.
Lisotte, Jean, wheelwright.
Martineau, Urbain, cooper.
Molloy, Francis, blacksmith.
Paradis, Mad. A., general dealer.
Rivard, Jean François X., notary.
Rousseau, Dr. Léon, physician and surgeon.
Thérien, Thomas, innkeeper.
Tremblé, Pierre, notary.
Vallier, Pierre, shoemaker.
Veret, Antoine, butcher.
Vigeant, Toussaint, innkeeper.

YONGE MILLS,

A Village situated in the Township of Yonge, County of Leeds, C. W.—distant from Brockville, 10 miles—usual stage fare to Brockville, 2s. 6d. Population about 175.

ALPHABETICAL LIST OF PROFESSIONS, TRADES, &c.

McElhinny, James, lumber merchant and saw and grist mills, half mile in front from the village.

Armstrong, William, innkeeper.
Baxter, Nathan, postmaster and storekeeper.
Baxter, N., blacksmith.
Jones, F., flour, saw, carding and fulling mills.
Marshall, Thomas, innkeeper.
Wylie, D., blacksmith.

YORK,

A Village situated on the Grand River, in the Township of Seneca and County of Haldimand, C. W. —distant from Hamilton, 19 miles—usual stage fare from York to Caledonia, 1s. 3d.—usual stage fare from Caledonia to Hamilton, 2s. 6d.—steamboat to Brantford, 5s., and to Buffalo, 7s. 6d. Population about 250.

ALPHABETICAL LIST OF PROFESSIONS, TRADES, &c.

Alley, James, barge owner.
Barker, Robert, shoemaker.
Batty, James, tailor.
Brown, Alfred, barge owner.
Brown, Alfred, township clerk.
Brown, Jas., & Co., merchants.
Cawry, John, baker.
Cormick, Samuel, shoemaker.
Farmer, Richard, barge owner.
Fearman, William, innkeeper.
Felton, Thomas, barge owner.
Fox, Warren S., agent for Hammond & Son's saw mills.
Hacon, George, carpenter.
Hannah, Charles, barge owner.
Harcourt, Mitchel, barge owner.
Hill, Revd. Bold C., Church of England.
Hudson, Charles L., merchant and postmaster.
Iles, John, innkeeper.
Lynd, Joseph, wheelwright.
McCargow, William, physician and surgeon.
McCauley, John, barge owner.
Murray, William, blacksmith.
O'Neil, John, wheelwright.
Parks, Thomas, saw mill.
Patterson, Thos., blacksmith.
Ramsay, William, tailor.
Reynolds, Francis, shopkeeper.
Sowerby, John, carriagemaker.
Williamson, A., shoemaker.
Wilson, John, blacksmith.
Yeo, William, shoemaker.

YORKVILLE,

A Village situated in the Township of York, County of York, C. W.—distant from Toronto, 1½ miles —omnibus fare, one every half hour, 5 tickets, for 1s. 3d.

ALPHABETICAL LIST OF PROFESSIONS, TRADES, &c.

Ward, Mathew, tavernkeeper and proprietor of Vauxhall Garden, Yorkville—gardens open to the public free during the summer months, except on concert nights.

Wood J. & W., wholesale importers of lace and sewed muslin goods, warehouse over Mr. Dixon, King st., Toronto.

Archer, A., storekeeper.
Ballentyne, R., storekeeper.
Ballentyne, R., carpenter.
Barham, Mrs., private school teacher.
Bradshaw, C., combmaker.
Clark, ——, cloth manufactory.
Cooper, M., attorney at law.
Crew, Dr., physician and surgeon.
Dale, J., saddler.
Dew, William, distiller.
Dobson, James, carpenter.
Edmonds, John, storekeeper.
Goldsmith, Mrs., private school teacher.
Grant, Dr., physician and surgeon.
Hore, James, druggist.
Howard, Irving, tavernkeeper.
Hutcheson, Mathew, carriagemaker.
Leak, E., saddler.
Leddie, ——, district schoolmaster.
Lyons, John, storekeeper.
McLellan, James, carriagemaker.
Mckenzie, Rev. Mr., Church of England.
Mountain, William, storekeeper.
Newman, Phillip, blacksmith.
Rennie, J., cabinetmaker.
Rose, J., brewer.
Rutledge, William, storekeeper.
Sanderson, Rev. Mr., Methodist.
Severn, John, brewer.
Smith, H., saw mill
Trueman, William, innkeeper.
Thompson, Charles, J. P.
Turner, J., painter.
Wallace, James, blacksmith.
Wood, Rev. Mr., Methodist.
White, John, carpenter.

POST OFFICE DIRECTORY

OF

CANADA,

CONTAINING THE NAME OF EACH POST OFFICE IN CANADA—THE COUNTY AND TOWNSHIP, OR SEIGNIORY, WHERE SITUATED—AND THE NAME OF THE POST-MASTER.

Name of Post Office.	Township or Seigniory.	County.	Postmaster.
Abbottsford	St. Hyacinthe	St. Hyacinthe	Ebenezer Fisk.
Abercorn	Sutton	Missisquoi	Benjamin Seaton.
Acton	Esquesing	Halton	Robert Swan.
Addison	Elizabethtown	Leeds	John Wood.
Adelaide	Adelaide	Middlesex	John Hoare.
Adjala	Adjala	Simcoe	James Hart.
Admaston	Admaston	Renfrew	Archibald Patterson.
Adolphustown	Adolphustown	Lennox and Addington	David McWhirter.
Albion	Albion	York	Samuel Walford.
Aldboro'	Aldboro'	Middlesex	John McDougal.
Alexandria	Lochiel	Glengarry	Alexander McDonell.
Allanburg	Thorold	Welland	John Rannie.
Alnwick	Alnwick	Northumberland	William Case.
Ameliasburg	Ameliasburg	Prince Edward	Owen Roblin.
Amherstburg	Malden	Essex	James Kevill.
Amherst Island	Amherst Island	Lennox and Addington	Nathaniel Heagans.
Amiens	Lobo	Middlesex	D. McPherson.
Ancaster	Ancaster	Wentworth	James Chep.
Arnprior	McNab	Renfrew	Alexander Goodwin.
Artemasia	Artemesia	Simcoe	John Sproule.
Arthabaska	Arthabaska	Drummond	Philip N. Pacaud.
Ashton	Goulburn	Carleton	John Sumner.
Asphodel	Asphodel	Peterborough	James Steele Fowlds.
Atherly	Mara	York, N. R.	W. C. McMillan.
Athol	Indian Lands	Glengarry	James McDonnell.
Aylmer, East	Hull	Ottawa	John Robert Woods.
Aylmer, West	Malahide	Middlesex	Philip Hodgkinson.
Ayr	Dumfries	Halton	Robert Wyllie.
Babyville	Sherrington	Huntingdon	Humphry Nesbitt.
Bagot	Bagot	Renfrew	John Holliday.
Ballinafad	Erin	Waterloo	Robert Paris Rogers.
Balmoral	Walpole	Haldimand	John Heasman.
Barnston	Barnston	Stanstead	Aaron Alexander Adams.
Barrie	Vespra	Simcoe	John McWatt.
Barton's Corners	Osgoode	Carleton	John Monaghan.
Bath	Ernestown	Lennox and Addington	William Joseph Fairfield.
Batiscan		Champlain	Jean B. F. Filteau.
Batiscan Bridge		Champlain	Arcade Lahaye.
Bayfield	Stanley	Huron	James Gairdner.
Bayham	Bayham	Middlesex	Thomas Springall.
Beachville	Oxford	Oxford	Laureston Crittenden.
Beamsville	Clinton	Lincoln	John Brown Osborne.
Beauharnois	Beauharnois	Beauharnois	Henry Bogue.
Beaverton	Thora	York	Donald Cameron.

POST OFFICE DIRECTORY, &c.—*Continued.*

NAME OF POST OFFICE.	TOWNSHIP OR SEIGNIORY.	COUNTY.	POSTMASTER.
Bécancour		Nicolet	François Beauchemin.
Bedford	Stanbridge	Missisquoi	Nelson Adams.
Bellamy's Mills	Ramsay	Lanark	John Bowes.
Bell's Corners	S. E. Hope	Huron	William Cossey.
Bell's Corners	Nepean	Carleton	George Arnold.
Belleville	Thurlow	Hastings	James Hubbard Meacham.
Beloil	Beloil	Verchères	P. Malo.
Bentinck	Bentinck	Waterloo	Milton C. Schofield.
Berlin	Waterloo	Waterloo	William Davidson.
Berthier, en Bas	Berthier	Bellechasse	Jacques Laverdière.
Berthier, en Haut	Berthier	Berthier	Jean Francis G. Coutu.
Beverly	Bastard	Leeds	John Warren.
Bic	Bic	Rimouski	George Sylvain.
Binbrook	Binbrook	Wentworth	Henry Hall.
Blandford	Blandford	Nicolet	Gustavus Gers.
Bloomfield	Hallowell	Prince Edward	Philip Clark.
Bondhead	Tecumseth	Simcoe	Charles McVittie.
Bongard's Corners	Marysburg	Prince Edward	John Bongard.
Bosanquet	Bosanquet	Lambton	Joseph Hilborn.
Bradford	W. Gwillimbury	Simcoe	George Douglas.
Brantford	Brantford	Wentworth	Joseph Duffet Clement.
Brighton	Murray	Northumberland	Joseph Lockwood.
Bristol	Bristol	Ottawa	William King.
Brock	Brock	York, N. Riding	Thomas Hill.
Brockville	Elizabethtown	Leeds	Henry Jones.
Bronté	Trafalgar	Halton	E. Williams.
Brooke	Brooke	Lambton	A. McGregor.
Broome	Broome	Shefford	Nathaniel Pettes.
Bromley	Bromley	Renfrew	John Robertson.
Brompton	Brompton	Sherbrooke	Simeon A. Stevens.
Boooklin	Whitby	York, E. Riding	Robert Darlington.
Brougham	Pickering	York, E. Riding	Richard Pann.
Brucefield	Tuckersmith	Huron	Don. McMillan.
Bruce Mines	On Lake Huron		Henry Acton.
Buckingham	Buckingham	Ottawa	James Wilson.
Buxton	Raleigh	Kent	A. McLachlan.
Burford	Burford	Oxford	Willard M. Whitehead.
Burritt's Rapids	Marlborough	Carleton	Stephen Burritt.
Buttonville	Markham	York, E. Riding	William Morrison.
Bytown	Gloucester	Carleton	George W. Baker.
Cacona	Cacona	Rimouski	Jean B. Beaulieu.
Caledon	Caledon	York, W. Riding	George Bell.
Caledon East	Caledon East	York, W. Riding	James McDougall.
Caledonia Springs	Caledonia	Prescott	Alexander McPhee.
Calumet Island	Calumet	Ottawa	Louis Brissard.
Camden East	Camden East	Lennox and Addington	Samuel Clarke.
Campbell's Cross	Chinguacousy	York, W. Riding	Robert C. McCollum.
Canning	Blenheim	Oxford	Thomas Allchin.
Canboro	Canboro	Haldimand	William Fitch.
Cannington	Brock	York, N. Riding	Charles Gibbs.
Cape Cove	Percé	Gaspé	William Tilly.
Cape St. Ignace		L'Islet	Phidime A. Larue.
Cape Santé	Portneuf	Portneuf	George Alfred Allsopp.
Carillon	Chatham	Two Mountains	George Wanless.
Carleton B. C.	Carleton	Bonaventure	Joseph Meagher.
Carleton Place	Ramsay	Lanark	Robert Bell.
Cartwright	Cartwright	Durham	Willam Vance.

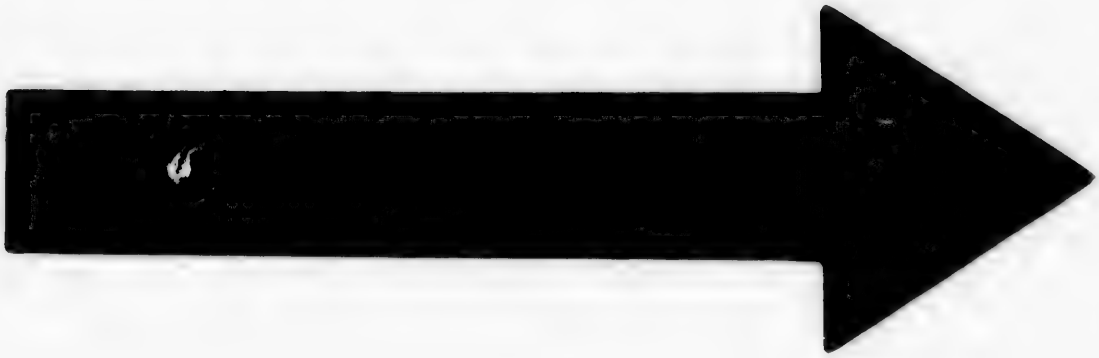

IMAGE EVALUATION
TEST TARGET (MT-3)

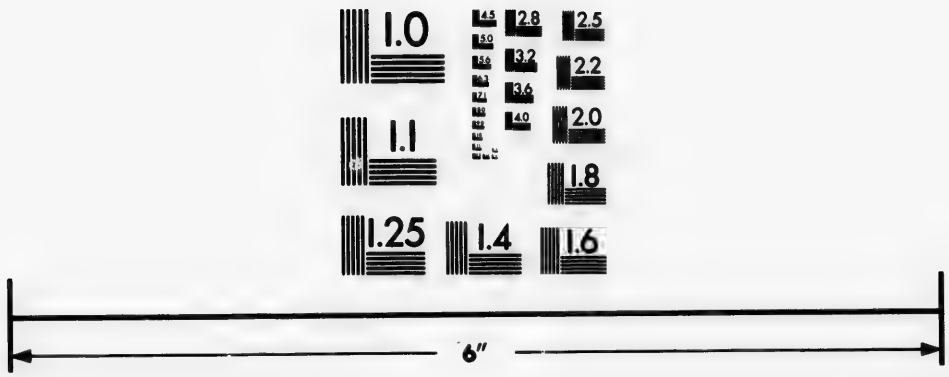

Photographic
Sciences
Corporation

23 WEST MAIN STREET
WEBSTER, N.Y. 14580
(716) 872-4503

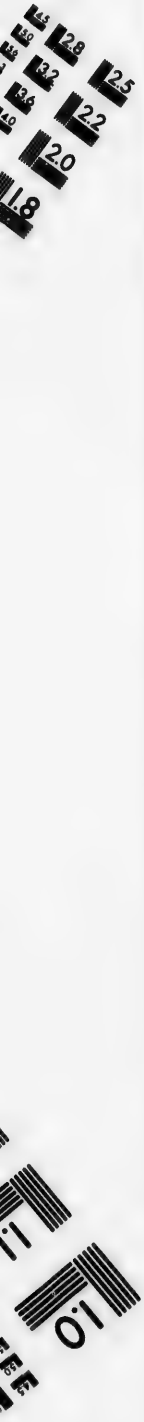
2.8
2.5
3.2
2.2
3.6
2.0
4.0
1.8
1.1
1.0

POST OFFICE DIRECTORY, &c.—*Continued.*

NAME OF POST OFFICE	TOWNSHIP OR SEIGNIORY.	COUNTY.	POSTMASTER.
Castleford	Horton	Renfrew	Thomas O'Neil.
Cavan	Cavan	Durham	John Knowlson.
Cayuga	Cayuga	Haldimand	D. Campbell.
Cedars	Soulanges	Vaudreuil	William Waters.
Centreville	Camden East	Lennox and Addington	James Noxon Lapum.
Chambly	West Chambly	Chambly	Thomas Hickey.
Champlain	Champlain	Champlain	Joseph E. Lanouette.
Chateau Richer	Beauport	Montmorenci	L. O. Rousseau.
Chateauguay	Chateauguay	Huntingdon	George Burwell.
Chatham	Chatham	Two Mountains	Samuel Cushing.
Chatham, C. W	Raleigh	Kent	John Crow.
Chelsea	Hull	Ottawa	Thomas B. Prentiss.
Cherry Valley	Hallowell	Prince Edward	Isaiah Tubbs Insley.
Chicoutimi	Chicoutimi	Saguenay	J. Chaperon.
Chinguacousy	Chinguacousy	York, W. Riding	Peleg Howland.
Chippawa	Stamford	Welland	William Hepburn.
Churchville	Toronto	York, W. Riding	W. Duggan.
Clarence	Clarence	Russel	Richard Woodley.
Clarenceville	Noyan	Rouville	Charles Stewart.
Clarendon	Clarendon	Ottawa	Edmund Heath.
Clarke	Clarke	Durham	John Beavis.
Clearville	Oxford	Kent	David Henry Gesnor.
Coaticook	Barford	Stanstead	Horace Hutting.
Cobden	Ross	Renfrew	Jason Gould.
Cobourg	Hamilton	Northumberland	Thomas Scott.
Colborne	Cramahé	Northumberland	Joseph A. Colborne.
Colchester	Colchester	Essex	Gordon Buchanan.
Coldwater	Medonté	Simcoe	James Shaw.
Colebrook	Camden	Lennox and Addington	Charles Warner.
Columbus	Whitby	York, E. Riding	John Black.
Comber	Tilbury West	Kent	James Gracey.
Compton	Compton	Sherbrooke	Alden W. Kendrick.
Consecon	Hillier	Prince Edward	William Kirkland.
Contrecœur	Contrecœur	Verchères	Isaac Benoit.
Cookstown	Tecumseth	Simcoe	James Harper.
Cooksville	Toronto	York, W. Riding	Francis Bangs Morley.
Copetown	Beverley	Halton	J. G. Dresser.
Cornwall	Cornwall	Stormont	Guy Carleton Wood.
Coteau du Lac	Soulanges	Vaudreuil	Louis Adams.
Coteau Landing	Soulanges	Vaudreuil	John Berningham.
Cowansville	Dunham	Missisquoi	Peter Cowan.
Credit	Toronto	York, W. Riding	James McGrath.
Creemore Mills	Nottawasaga	Simcoe	W. Webster.
Cross Point	Restigouche	Bonaventure	John Fraser.
Crosby's Corner	Markham	York, E. Riding	A. Alexander.
Crowland	Crowland	Welland	William Vanalstine.
Cumberland	Cumberland	Russel	George Gibb Dunning.
Cumminsville	Nelson	Halton	William Panton.
D'Aillebout	DeRamzay	Berthier	Robert Turner.
Danville	Shipton	Drummond	Thomas Cutter Allis.
Darlington	Darlington	Durham	Robert Fairbairn.
Dawn Mills	Dawn	Kent	James Smith.
De Cewsville	Cayuga	Haldimand	William De Cew.
Delaware	Delaware	Middlesex	John Drake.
Demorestville	Sophiasburg	Prince Edward	Nostrand Sprague.
Dereham	Dereham	Oxford	David Herrick.
Derry West	Toronto	York, W. Riding	Thomas McClare.

POST OFFICE DIRECTORY, &c.—*Continued.*

NAME OF POST OFFICE.	TOWNSHIP OR SEIGNIORY.	COUNTY.	POSTMASTER.
Deschambault	Deschambault	Portneuf	François Hamelin.
Dewitville	Beauharnois	Beauharnois	James Davidson.
Dickinson's Landing	Osnabruck	Stormont	William Colquhoun.
Dorchester	Dorchester	Middlesex	Thomas Putnam.
Douglastown	Douglass	Gaspé	Charles Veit.
Drummondville East	Grantham	Drummond	James Millar.
" West	Stamford	Welland	Samuel Falconbridge.
Dudswell	Dudswell	Sherbrooke	Zerah Evans.
Dundas	W. Flamboro'	Halton	James Bell Ewart.
Dundee	Godmanchester	Beauharnois	David Baker.
Dunham	Dunham	Missisquoi	Edward Baker.
Dunnville	Moulton	Haldimand	John Armour.
Durham	Durham	Drummond	Robert Moore.
East Farnham	Farnham	Missisquoi	Rodney Hutchins.
East Glenelg	Glenelg	Waterloo	Eliza Atkinson.
East Holland	Holland	Waterloo	H. Cardwell.
East Williamsburg	Williamsburg	Dundas	Michael Pillar.
Easton's Corners	Wolford	Grenville	Samuel Starr Easton.
Eaton	Eaton	Sherbrooke	Joshua Foss.
Eden Mills	Eramosa	Waterloo	A. L. Argo.
Edmonton	Chinguacousy	York, W. Riding	Thomas Watson.
Edwardsburg	Edwardsburg	Grenville	Wm. Snyder Akin.
Ekfrid	Ekfrid	Middlesex	Christopher Corneil.
Eldon	Eldon	Peterborough	Angus Ray.
Elgin	South Crosby	Leeds	Philemon Pennock.
Elginfield	London	Middlesex	William Frank.
Elora	Nichol	Waterloo	Charles Allan.
Embro'	Zorra	Oxford	John Mathieson.
Emily	Emily	Peterborough	Robert Grandy.
Eramosa	Eramosa	Waterloo	William Forsyth.
Erin	Erin	Waterloo	William Cornock.
Erroll	Plympton	Kent	George Whiting.
Escott	Yonge	Leeds	Thomas Vanston.
Esquesing	Esquesing	Halton	Richard Tracy.
Etobicoke	Etobicoke	York, S. Riding	William Gamble.
Euphrasia	Euphrasia	Simcoe	Thomas Jacob Rorke.
Farmersville	Yonge	Leeds	Arza Parish.
Fenelon Falls	Fenelon	Peterborough	William Powels.
Fergus	Nichol	Waterloo	James McQueen.
Finch	Finch	Stormont	Adam Cockburn.
Fingal	Southwold	Middlesex	Levi Fowler.
Fitzroy Harbour	Fitzroy	Carleton	George Learmouth.
Flos	Flos	Simcoe	John Craig.
Fort Erie	Bertie	Welland	William Rainsford.
Fort William	Sheen	Ottawa	Hector McKenzie.
Frampton	Frampton	Dorchester	John Ross.
Frankford	Sidney	Hastings	William Bowen.
Franktown	Beckwith	Lanark	Ewen McEwen.
Fredericksburg	Fredericksburg	Lenox	Wm. John Sloane.
Frelighsburg	St. Armand	Missisquoi	Levi Kemp.
Frost Village	Shefford	Shefford	Hiram S. Foster.
Galt	Dumfries	Halton	Absalom Shade.
Gananoque	Leeds	Leeds	John McDonald.
Garafraxa	Garafraxa	Waterloo	Andrew Lightbody.
Gaspé Basin	Gaspé	Gaspé	John Eden.

POST OFFICE DIRECTORY, &c.—*Continued*

NAME OF POST OFFICE.	TOWNSHIP OR SEIGNIORY.	COUNTY.	POSTMASTER.
Gentilly	Gentilly	Nicolet	Joseph Godet.
Georgetown	Esquesing	Halton	John Sumpter.
Georgeville	Stanstead	Stanstead	C. Bullock.
Georgina	Georgina	York, N. Riding	James O'Brien Bourchier.
Glanford	Glanford	Wentworth	David Kern Choate.
Glen Morris	Dumfries	Halton	Robert Sheil.
Goderich	Goderich	Huron	Thomas Kydd.
Gore's Landing	Hamilton	Northumberland	William Brown.
Gormley's Corners	Markham	York, E. Riding	James Gormley.
Gosfield	Gosfield	Essex	Joseph Coutsworth.
Granby	Granby	Shefford	Horace Lyman.
Grande Baie	Bagot	Saguenay	Robert Blair.
Grenville	Grenville	Two Mountains	Edwin Pridham.
Grimsby	Grimsby	Lincoln	Robert Fanning Nelles.
Grondines	Grondines	Champlain	Jean Coté.
Guelph	Guelph	Waterloo	Robert Corbet.
Haldimand	Haldimand	Northumberland	John Taylor.
Hamilton	Barton	Wentworth	Edmund Ritchie.
Harwich	Harwich	Kent	Alexander McKay.
Hatley	Hatley	Stanstead	Wm. Grannis Cook.
Hawkesbury	Hawkesbury	Prescott	Charles Hersey.
Hay	Hay	Huron	James Murray.
Hick's Corners	South Gower	Grenville	John Sidney Archibald.
Hemmingford	Hemmingford	Beauharnois	John Scriver.
Henryville	Sabrevois	Rouville	Horace Wells.
Hereford	Hereford	Sherbrooke	Aaron Workman.
Hillier	Hillier	Prince Edward	Philip Flagler.
Hillsburg	Erin	Waterloo	W. Gooderham.
Holland Landing	Gwillimbury E.	York, W. Riding	William James Sloane.
Hornby	Esquesing	Halton	George C. McKindsey.
Hornings Mills	Nottawasaga	Simcoe	— McGee.
Houghton	Houghton	Norfolk	B. M. Brown.
Howard	Howard	Kent	Duncan Warren.
Hubbell's Falls	Fitzroy	Carleton	Wm. Halfpenny.
Hull	Hull	Ottawa	George Jacob Marston.
Humber	Etobicoke	York, S. Riding	Robert Bowman.
Humberstone	Humberstone	Welland	John Thomson.
Hungerford	Hungerford	Hastings	Richard Marshall.
Huntingdon	Godmanchester	Beauharnois	John Robinson.
Huntley	Huntley	Carleton	John Graham.
Indiana	Seneca	Haldimand	Robert Henry Street.
Industry		Berthier	Peter Charles Loedel.
Innisfil	Innisfil	Simcoe	Benjamin Ross.
Innisville	Drummond	Lanark	Michael Murphy.
Inverness	Inverness	Mégantic	Robert Layfield.
Isle aux Noix		Huntingdon	George Gunn.
Isle Verte	Isle Verte	Rimouski	Louis Bertrand.
Jarvis	Walpole	Haldimand	C. W. Shannon.
Jordan	Louth	Lincoln	Michael H. Honseberger.
Kamouraska	Kamouraska	Kamouraska	Alexis Gagné.
Katesville	Adelaide	Middlesex	Richard Brown.
Kemptville	Oxford	Grenville	William Henry Bottum.
Kenyon	Kenyon	Glengarry	Donald Cattenach.
Keswick	N. Gwillimbury	York, N. Riding	Cephas Goode.

POST OFFICE DIRECTORY, &c.—*Continued.*

NAME OF POST OFFICE.	TOWNSHIP OR SEIGNIORY.	COUNTY.	POSTMASTER.
Kettleby Mills	King	York	John Tipping.
Kildare	Kildare	Berthier	Jules Bourgeois.
Kilmarnock	Montague	Lanark	James Maitland.
Kilworth	Delaware	Middlesex	Charles Cook.
Kincardine	Kincardine	Bruce	D. McKendrick.
King	King	York, S. Riding	Donald McCallum.
Kingsey	Kingsey	Drummond	William Wadleigh.
Kingston	Kingston	Frontenac	Robert Deacon.
Kitley	Kitley	Leeds	Alexander McLean.
Knowlton	Brome	Shefford	Albert Kimball.
La Baie	La Baie	Yamaska	Joseph Rousseau.
La Beauce	St. Marie	Dorchester	James Noel Chassé
L'Acadie	L'Acadie	Huntingdon	Laurent Archambault.
Lachine	Montreal	Montreal	John England.
Lachute	Argenteuil	Two Mountains	John Meikle.
Lacolle	Lacolle	Huntingdon	Traver Vanvliet.
La Guerre	Godmanchester	Beauharnois	John McDonald.
Lanark	Lanark	Renfrew	John Hall.
Lancaster	Lancaster	Glengarry	Kenneth McPherson.
Laprairie	Laprairie	Huntingdon	John Charlton.
L'Assomption	St. Sulpice	Leinster	Joseph Guilbault.
Lavaltrie	Lavaltrie	Berthier	Norbert L. Duplessis.
Leeds	Leeds	Mégantic	Matthew Jiggins.
Lennoxville	Ascott	Sherbrooke	John Frentice Cushing.
Les Eboulemens	Les Eboulemens	Saguenay	Edward Slevin.
Lindsay	Ops	Peterborough	David Culbert.
L'Islet	L'Islet	L'Islet	Duncan S. Ballantyne.
Litchfield	Litchfield	Ottawa	Hiram Colton.
Lloydtown	King	York, S. Riding	Anthony Eastwood.
Lobo	Lobo	Middlesex	Hy. Alexander Gustin.
Lochaber	Lochaber	Ottawa	Richard Jones.
Lochiel	Lochiel	Glengarry	Owen Quigley.
London	London	Middlesex	Geo. J. Goodhue.
Long Point	Island of Montreal	Montreal	J. B. Morin.
Longueuil	Longueuil	Chambly	Joseph Lecour.
Lorette	Lorette	Quebec	Dominique Lefrançois.
L'Orignal	L'Orignal	Prescott	Thomas Hall Johnson.
Lotbinière	Lotbinière	Lotbinière	Joseph Filteau.
Loughboro'	Loughboro'	Frontenac	Hugh Madden.
Lower Ireland	Ireland	Mégantic	Joseph Redfern.
Lowville	Nelson	Halton	Thomas Baxter.
Lyndhurst	Lansdowne	Leeds	A. Cameron.
McGillivray	McGillivray	Huron	Daniel Shoff.
McKillop	McKillop	Huron	George Gouinlock.
McNab	McNab	Renfrew	James Morris.
Madoc	Madoc	Hastings	Geo. Arthur Olmstead.
Magog	Magog	Stanstead	Calvin Abbott.
Maidstone	Maidstone	Essex	John Murray.
Maitland	Augusta	Leeds	Robert Hervey.
Manitowaning	On Lake Huron		George Ironside.
Manningville		Beauharnois	Fisher Ames.
Manvers	Manvers	Durham	David Gairdner.
Mara	Mara	York, N. Riding	Michael McDonagh.
March	March	Carleton	Thomas Read.
Mariposa	Mariposa	Peterborough	Mary Douglas.
Marmora	Marmora	Hastings	Richard Laycock.

POST OFFICE DIRECTORY, &c.—*Continued.*

NAME OF POST OFFICE.	TOWNSHIP OR SEIGNIORY.	COUNTY.	POSTMASTER.
Maitland River	Arthur	Waterloo	William Gunn.
Marshville	Wainfleet	Welland	Edward Lee.
Markham	Markham	York, E. Riding	Archibald Barker.
Martintown	Charlottenburg	Glengarry	Alexander McMartin.
Marysville	Tyendinaga	Hastings	Joseph DeFoe.
Mascouche	Mascouche	Terrebonne	Philip Mount.
Maskinongé	Maskinongé	Berthier	Godefroi Saucier.
Matane	Matane	Rimouski	Rev. Pierre Boucher.
Matilda	Matilda	Dundas	George Brouse.
Medonté	Medonté	Simcoe	Edward Moon.
Melancthon	Melancthon	Waterloo	James Beachall.
Melbourne	Melbourne	Sherbrooke	Thomas Tait.
Melrose	Tyendinaga	Hastings	George Duncan.
Mono Centre	Mono	Simcoe	William Large.
Mount Elgin	Dereham	Oxford	D. C. Wood
Melville	Hillier	Prince Edward	John Wilson.
Merrickville	Wolford	Grenville	Eleazar H. Whitmarsh.
Merritsville	Crowland	Welland	Thomas Burgar.
Mersea	Mersea	Essex	Jonathan Wigfield.
Métis	Métis	Rimouski	Henry Page.
Middleton	Middleton	Norfork	Joseph Lawson.
Milford	Marysburg	Prince Edward	Edward Fegan.
Mill Brook	Cavan	Durham	Matthew Knowlson.
Mill Creek	Ernestown	Lennox and Addington	Parker S. Timmerman.
Millpoint	Richmond	Lennox and Addington	James Bowen.
Milton, C. East	Milton	Shefford	Charles Gillespie.
Milton, C. West	Trafalgar	Halton	Mathias Teetzel.
Mitchell	Logan	Perth	John Hicks.
Mohawk	Brantford	Wentworth	Abraham Cook.
Moira	Huntingdon	Hastings	Allan McTaggart.
Mono Mills	Mono	Simcoe	James Gillespie.
Montreal	Montreal	Montreal	James Porteous.
Moore	Moore	Kent	James Baby.
Morpeth, formerly Howard	Howard	Kent	Duncan Warren.
Morrisburg, formerly W. Williamsburg.	Matilda	Dundas	James Holden.
Morven	Ernestown	Addington	John Gordonier.
Mosa	Mosa	Middlesex	Henry Ross Archer.
Moulinette	Cornwall	Stormont	Thomas McCosh.
Mount Johnson	Monnoir	Rouville	Philip McCrae.
Mulmur	Mulmur	Simcoe	John Little.
Murray	Murray	Northumberland	Charles Biggar.
Murray Bay	Mountmurray	Saguenay	Cléophe Cimon.
Nanticoke	Walpole	Haldimand	Samuel Haskett.
Napanee	Richmond	Lennox	Alexander Campbell.
Napierville	Déléry	Huntingdon	Loup Odel.
Nassagiweya	Nassagiweya	Halton	Thomas Easterbrook.
Nelson	Nelson	Halton	Timothy Cooper.
New Aberdeen	Waterloo	Waterloo	George Davidson.
Newboro'	N. Crosby	Leeds	Benjamin Tett.
Newburg	Camden	Lennox and Addington	Augustus T. G. Hooper.
New Carlisle	Cox	Bonaventure	Robert Warren Kelly.
New Castle	Clarke	Durham	John Short.
New Durham	Burford	Oxford	Jessie Schooley.
New Glasgow	Lacorne	Terrebonne	John Lloyd.
New Hamburg	Waterloo	Waterloo	William Scott.

POST OFFICE DIRECTORY, &c.—*Continued.*

NAME OF POST OFFICE.	TOWNSHIP OR SEIGNIORY.	COUNTY.	POSTMASTER.
New Hope	Waterloo	Waterloo	Conrad Nahrgang.
New Ireland	Ireland	Mégantic	Richard C. Porter.
New Market	New Market	York, E. Riding	William Roe.
New Richmond	New Richmond	Bonaventure	Andrew Cuthbert.
Niagara	Niagara	Lincoln	Alexander Davidson.
Nicolet	Nicolet	Nicolet	Henry Alexander Chillas.
Nobleton	King	York, S. Riding	Thomas Noble.
Normanby	Egremont	Waterloo	David Cochrane.
Normandale	Charlottville	Norfolk	John Tolmie.
North Adjala	Adjala	Simcoe	Thomas Brown.
North Augusta	Augusta	Grenville	Samuel J. Bellamy.
North Georgetown	Beauharnois	Beauharnois	Benjamin Reeves.
North Gower	North Gower	Carleton	George Hartwell
North Huntley	Huntley	Carleton	David Moorhead.
North Lancaster	Lancaster	Glengarry	Charles Leclair.
North Port	Sophiasburg	Prince Edward	Samuel Solmes.
North Stukely	Stukeley	Shefford	C. J. Gigou.
North Williamsburg	Williamsburg	Dundas	Walter Bell.
Norton Creek	Beauharnois	Beauharnois	Thomas Cantwell.
Norval	Esquesing	Halton	William Clay.
Norwich	Norwich	Oxford	Thomas Wallace.
Norwood	Asphodel	Peterborough	James Foley.
Nottawasaga	Nottawasaga	Simcoe	Angus Campbell.
Oak Ridges	Whitchurch	York	A. McKechnie.
Oakland	Oakland	Oxford	John Joyne.
Oakville	Trafalgar	Halton	Robert K. Chisholm.
Oakwood	Mariposa	Peterborough	Alexander A. McLauchlin.
Onondaga	Onondaga	Wentworth	W. D. Soules.
Onslow	Onslow	Ottawa	Thomas Rogerson.
Orangeville	Garafraxa	Waterloo	Orange Lawrence.
Orillia	Orillia	Simcoe	Edwin Graham Slee.
Ormstown	Beauharnois	Beauharnois	Robert Cross.
Oro	Oro	Simcoe	Donald Grant.
Osgoode	Osgoode	Carleton	Daniel Cameron.
Oshawa	Whitby	York, E. Riding	Gavin Burns.
Otonabee	Otonabee	Peterborough	Thomas Short.
Otterville	Norwich	Oxford	John H. Cornel.
Owen's Sound	Sydenham	Waterloo	George Brown.
Oxford	Oxford	Oxford	Daniel Phelan.
Osnabruck	Osnabruck	Stormont	John Bockus.
Packenham	Packenham	Renfrew	Andrew Dickson.
Palermo	Trafalgar	Halton	Harvey M. Switzer.
Paris	Dumfries	Halton	George Macartney.
Peel	Peel	Waterloo	George Allan.
Pefferlaw	Georgiana	York	Mrs. Jean Johnston.
Pelham	Pelham	Welland	John Smith Price.
Pembroke	Pembroke	Renfrew	Alexander Moffat.
Penetanguishine	Tiny	Simcoe	William Basil Hamilton.
Percé	Percé	Gaspé	William Annet.
Percy	Percy	Northumberland	William M. Platt.
Perth	Drummond	Lanark	John Peter Grant.
Peterboro'	N. Monaghan	Peterboro'	Samuel J. Carver.
Petersburg	Wilmot	Waterloo	John Ernst.
Petite Nation	Petite Nation	Ottawa	D. P. Papineau.
Philipsburg	St. Armand	Missisquoi	David T. R. Nye.
Pickering	Pickering	York, East Riding	Francis Leys.

POST OFFICE DIRECTORY, &c.—*Continued*

NAME OF POST OFFICE.	TOWNSHIP OR SEIGNIORY.	COUNTY.	POSTMASTER.
Picton	Marysburgh	Prince Edward	David Barker.
Pike River	Stanbridge	Missisquoi	Abel Louis Taylor.
Plantagenet	Plantagenet	Prescott	Peter McMartin.
Plympton	Plympton	Lambton	P. M. Gregor.
Point Abino	Bertie	Welland	Ralph Disher.
Pointe à Cavagnol	Vaudreuil	Vaudreuil	Richard B. Mathison.
Pointe aux Trembles	Pointe aux Trembles	Portneuf	François X. Larue, jun.
Point aux Trembles	Island of Montreal	Montreal	P. Dubreuil.
Pointe Claire	Montreal	Montreal	P. C. Valois.
Point Levi	Lauzon	Dorchester	Robert Buchanan.
Point Platon	St. Croix	Lotbinière	Thomas Gagné.
Point St. Peter	Mal Baie	Gaspé	George Packwood.
Point Fortune	Rigaud	Vaudreuil	A. St. Denis.
Portage du Fort	Litchfield	Ottawa	D. F. McLaren.
Port Burwell	Bayham	Middlesex	Leonidas Burwell.
Port Colborne	Humberstone	Welland	J. Fortier.
Port Credit	Etobicoke	York, South Riding	James Cotton.
Port Dalhousie	Grantham	Lincoln	John H. Martindale.
Port Daniel	Port Daniel	Bonaventure	William Carter.
Port Dover	Woodhouse	Norfolk	Henry Waters.
Port Hope	Hope	Durham	David Smart.
Port Maitland	Dawn	Haldimand	William Benson.
Port Robinson	Thorold	Welland	Andrew Murray.
Port Rowan	Walsingham	Norfolk	Andrew McLennan.
Port St. Francis	Nicolet	Nicolet	William Lanigan.
Port Sarnia	Sarnia	Kent	George Durand.
Port Stanley	Yarmouth	Middlesex	Bryce J. Thomson.
Port Talbot	Dunwich	Middlesex	John Clarke.
Portland	Bastard	Leeds	Samuel S. Scovil.
Portneuf	Portneuf	Portneuf	Joseph E. Thibaudeau.
Prescott	Augusta	Grenville	Alpheus Jones.
Preston	Waterloo	Waterloo	Jacob Hespeler.
Princeton	Blenheim	Waterloo	William Ferguson.
Priceville	Egremont	Oxford	John Thomson.
Proton	Proton	Waterloo	George Armstrong.
Puslinch	Puslinch	Waterloo	William Leslie.
Quebec		Quebec	John Sewell.
Queenston	Niagara	Lincoln	John Stayner.
Queensville	East Gwillimbury	Simcoe	James Aylwood.
Rainham	Rainham	Haldimand	Charles Williams.
Ramsay	Ramsay	Lanark	James Wylie.
Rawdon, East	Rawdon	Leinster	Luke Daly.
Rawdon, West	Rawdon	Hastings	William Judd.
Reach	Reach	York, North Riding	Abner Hurd.
Rednersville	Ameliasburg	Prince Edward	William Herman.
Renfrew	Horton	Renfrew	George Ross.
Repentigny	L'Assomption	Leinster	Benjamin Moreau.
Richmond, East	Shipton	Sherbrooke	George King Foster.
Richmond, West	Goulbourn	Carleton	William R. R. Lyon.
Richmond Hill	Vaughan	York	Matthew Tefy.
Rigaud	Rigaud	Vaudreuil	Antoine Wm. Charlebois.
Rimouski	Rimouski	Rimouski	Pierre Gauvreau.
River David		Yamaska	Benjamin Thérien.
River Maitland, formerly "Arthur"	Arthur	Waterloo	Andrew Mitchell.
River Trent	Murray	Northumberland	James Cumming.

POST OFFICE DIRECTORY, &c.—*Continued.*

NAME OF POST OFFICE.	TOWNSHIP OR SEIGNIORY.	COUNTY.	POSTMASTER.
Rivière du Loup, bas	Rivière du Loup	Rimouski	Henry Davidson.
Rivière du Loup, haut	Rivière du Loup	St. Maurice	Louis Baribeau.
Rivière Ouelle	Rivière Ouelle	Kamouraska	Charles Hilaire Tétu.
Robinson	Bury	Sherbrooke	Lemuel Pope, jun.
Rockton	Beverly	Halton	W. W. Barlow.
Romney	Romney	Kent	Thomas Renwick.
Rond'eau	Harwich	Kent	Orrin Gee.
Ross	Ross	Renfrew	James McLaren.
Rupert	Vaughan	York, South Riding	Joseph Noble.
Russell	Russell	Russell	William Duncan.
Russelltown	Beauharnois	Beauharnois	John Costello.
St. Aimé	Yamaska	Yamaska	Pierre Gelinas.
Ste. Anne, Bout de l'Isle	Montreal	Montreal	Edward McNaughton.
St. Andrews, East	Argenteuil	Two Mountains	Henry P. A. McArthur.
St. Andrews	Cornwall	Stormont	Allan Grant.
St. André	St. André	Kamouraska	Pierre Cannac dit Marquis.
St. Anne de la Pérade	St. Anne	Champlain	Telesphore Méthot.
St. Anne la Pocatière	St. Anne	Kamouraska	David S Marquis.
St. Anselme	St. Anselme	Dorchester	F. F. Buteau.
St. Antoine	St. Antoine	Lotbiniere	Hildivert Germain.
St. Arsène	Cacona	Rimouski	Francis Talbot.
St. Barthelemi		Berthier	Isaie Fauteaux.
St. Benoit	Two Mountains	Two Mountains	Félix H. Le Maire.
St. Brigide	Monoir	Rouville	William Pearson.
St. Catherines, East.	Fossambault	Portneuf	Joseph Maloney.
St. Catherines, West	Louth	Lincoln	J. P. Merritt.
St. Césaire	St. Hyacinthe	St. Hyacinthe	Cajetan Dorval.
St. Charles	St. Charles	Richelieu	J. B. E. Durocher.
St. Charles, (River Boyer)	Bellechasse	Bellechasse	J. Montminy.
St. Claire		Dorchester	L. V. Royer.
Ste. Clet	Vaudreuil	Vaudreuil	Julien Prevost.
St. Croix	St. Croix	Lotbinière	Moise Couture.
St. Denis	St. Denis	Richelieu	Olivier Chamard.
St. Denis de la Bouteillerie		Kamouraska	J. C. Chapais.
St. Edouard		Huntingdon	Toussaint Beaudin.
St. Elizabeth		Berthier	Stanislaus Manseau.
St. Eustache		Two Mountains	David Mitchell.
St. Francis		Yamaska	Ignace Gill.
St. Felix de Valois		Berthier	Maxime Crepeau.
St. Flavie		Rimouski	Jean Baptiste LaMontaigne
St. Geneviève	Montreal	Montreal	F. H. Brunet.
St. George, East	St. George	Dorchester	James Godfrey Hanna.
St. George, West	Dumfries	Halton	George Stanton.
St. Gervais		Bellechasse	Joseph Jolivet.
St. Giles	St. Giles	Lotbinière	George Côté.
St. Gregoire		Nicolet	Stanislaus Doucet.
St. Henri	Lauzon	Dorchester	Edouard H. Marçeau.
St. Hilaire	St. Hilaire	Rouville	Thomas Valiquet.
St. Hugues	St. Hyacinthe	St. Hyacinthe	Timothée Brodeur.
St. Hyacinthe	St. Hyacinthe	St. Hyacinthe	E. L. R. C. Desprès.
St. Jacques	St. Sulpice	Leinster	Mederic Dorval.
St. Jean Baptiste	Rouville	Rouville	Michel Lemonde.
St. Jean des Chaillons		Lotbinière	Pierre C. LaVasseur.
St. Jean Port Joli	St. Jean Port Joli	L'Islet	Mathilde Fournier.

POST OFFICE DIRECTORY, &c.—*Continued.*

NAME OF POST OFFICE.	TOWNSHIP OR SEIGNIORY.	COUNTY.	POSTMASTER.
St. Jérome		Terrebonne	Gregoire Lauzon.
St. Johns, East	Longueuil	Chambly	William Alex. Osgoode.
St. Johns, West	Thorold	Welland	James C. Harris.
St. Johns	Pelham	Welland	Charles Fell.
St. Joseph, East	St. Joseph	Dorchester	Joseph O. C. Arcand.
St. Laurent	Montreal	Montreal	Daniel McDonald.
St. Léon	Dumontier	St. Maurice	Joseph Deguise.
St. Luce	Lessard	Rimouski	André E. Gauvreau.
St. Marie de Monoir.	Monoir	Rouville	F. H. Gatien.
St. Martin	Isle Jésus	Terrebonne	Charles Smallwood.
St. Martine	Beauharnois	Beauharnois	Marc A. Primeau
Ste. Marthe	Rigaud	Vaudreuil	J. Lalonde.
St. Mary's (Blanshard)	Blanshard	Bruce	Thomas Christie.
St. Mathias	East Chambly	Rouville	Paul Bertrand.
St. Michael	St. Michael	Bellechasse	Berthelemi Pouliot.
Ste. Monique	Nicolet	Nicolet	Pierre Nourrie.
St. Nicholas		Dorchester	Morris Scott.
St. Ours	St. Ours	Richelieu	Léon Chapdelaine.
St. Paschal	Kamouraska	Kamouraska	Antoine Blondeau.
St. Paul's Bay	St. Paul's Bay	Saguenay	Telesphore Fortin.
St. Paul d'Industrie		Berthier	Laurent Desaunier.
St. Pie	St. Hyacinthe	St. Hyacinthe	Joseph C. Bachaud.
St. Pierre les Becquets		Lotbinière	Félix Bédard.
St. Philomène		Huntingdon	A. Couillard.
St. Polycarpe	New Longueuil	Vaudreuil	John Taylor.
St. Raphael's	Charlottenburg	Glengarry	Donald F. McDonnell.
St. Raymond	Bourglouis	Portneuf	Charles Alex. Dubuc.
St. Remi	LaSalle	Huntingdon	Henry Duncan.
St. Roc des Aunais		L'Islet	Amable Morin.
St. Roc l'Achigan		Leinster	Louis Archambeault.
St. Rose	Isle Jésus	Terrebonne	Walter Miller.
St. Scholastique		Two Mountains	William Snowdon.
St. Simon en Haut	De Ramsay	St. Hyacinthe	F. X. Cadieux.
St. Simon de Rimouski	Trois Pistoles	Rimouski	Augustine Pelletier.
St. Stanislaus		Champlain	Basilide Roy.
St. Sylvester		Lotbinière	John Machell.
St. Thérèse de Blainville	Blainville	Terrebonne	John Morris.
St. Thomas, East	St. Thomas	L'Islet	François H. Gendreau.
St. Thomas, West	Yarmouth	Middlesex	Edward Ermatinger.
St. Valentine		Huntingdon	F. B. Laperle.
St. Vincent	St. Vincent	Simcoe	William Stephenson.
St. Vincent de Paul.	Isle Jésus	Terrebonne	Césaire Germain.
Sandhill	Albion	York, West Riding	Robert Dwyer.
Sandwich	Sandwich	Essex	Pierre Hector Morin.
Sand Point	McNab	Renfrew	Alexander McDonell.
Saugeen	Saugeen	Bruce	Robert Reid.
Sault au Recollet	Montreal	Montreal	Paschal P. Lachapelle.
Sault St. Marie	Entrance to Lk. Sup.		Joseph Wilson.
Scarborough	Scarboro'	York, East Riding	Allan Maclean.
Seeley's Bay	Leeds	Leeds	D. Birney.
Seneca	Seneca.	Haldimand	James Little.
Seymour, East	East Seymour	Northumberland	David Allan.
Seymour, West	West Seymour	Northumberland	James Boland.
Shannonville	Tyendinaga	Hastings	Hiram Holden.

POST OFFICE DIRECTORY, &c.—*Continued.*

NAME OF POST OFFICE.	TOWNSHIP OR SEIGNIORY.	COUNTY.	POSTMASTER.
Sharon	Gwillimbury, East	York, West Riding	John C. Hogaboom.
Sheffield	Beverly	Halton	Seth Holcomb.
Sherbrooke	Ascott	Sherbrooke	William Brooks.
Simcoe	Woodhouse	Norfolk	Thomas J. Mulkins.
Smith's Falls	North Elmsley	Lanark	James Shaw, Junior.
Smithville	Grimsby	Lincoln	Abishai Morse.
Smithville	Thurlow	Hastings	William Ashley.
South Gower	South Gower	Grenville	Robert S. Bower.
Sombra	Sombra	Kent	P. Cattanach.
Somerset	Somerset	Mégantic	Hyacinthe Jutras.
South Hinchinbrook	Hinchinbrook	Beauharnois	Joseph Holbrook.
South March	March	Carleton	John J. Goodman.
South Monaghan	South Monaghan	Northumberland	John Clemisha.
South Mountain	Mountain	Dundas	John Morrow.
South Potton	Potton	Stanstead	Joseph Manson.
South Westmeath	Westmeath	Renfrew	David Beach, Junior.
Sparta	Yarmouth	Middlesex	John A. Eakins.
Spencerville	Edwardsburg	Grenville	William Beck Imrie.
Spike's Corners	Portland	Frontenac	Barnabas Waterman.
Stanfold	Stanfold	Drummond	Francis X. Pratte.
Stanbridge, East	Stanbridge	Missisquoi	Zebulon Cornell.
Stanley's Mills	Chinguacousy	York, West Riding	Joseph Figg.
Stanstead	Stanstead	Stanstead	Benjamin F. Hubbard.
Straffordville	Bayham	Middlesex	William Hatch.
Stevensville	Bertie	Welland	Benjamin House.
Stoney Creek	Saltfleet	Wentworth	John Williamson.
Storrington	Storrington	Frontenac	Hugh Spring.
Stouffville	Whitchurch	York, North Riding	Andrew C. Lloyd.
Strabane	Flamboro' West	Halton	Mathew Peebles.
Stratford	Sonth East Hope	Huron	Alexander F. Mickle.
Streetsville	Toronto	York	William H. Patterson.
Stukely	Stukely	Shefford	Luke H. Knowlton.
Sullivan	Holland	Waterloo	William Buchanan.
Summerville	Etobicoke	York, W. Riding	William Telfer.
Sunnidale	Sunnidale	Simcoe	Alexander Gillespie.
Sutton	Sutton	Missisquoi	George C. Dyer.
Tamworth	Sheffield	Addington	Calvin Wheeler.
Tecumseth	Tecumseth	Simcoe	Elwood Hughes.
Temperanceville	Yarmouth	Middlesex	David Sutherland.
Templeton	Templeton	Ottawa	James Hagan.
Terrebonne	Terrebonne	Terrebonne	John Mackenzie.
Thamesville	Camden, West	Kent	William Mayhew.
Thamesford	Nissouri	Oxford	Robert McLean.
Thistleton	Etobicoke	York, S. R.	J. A. Thistle.
Thornhill	Markham	York	William Parsons.
Thorold	Thorold	Welland	Peter Keefer.
Three Rivers		St. Maurice	John Robertson.
Tilbury East	Tilbury East	Kent	James Smith.
Toronto City	York	York, South Riding	Charles Berczy.
Trafalgar	Trafalgar	Halton	Alexander Proudfoot.
Trois Pistoles	Trois Pistoles	Rimouski	Félix Têtu
Tuckersmith	Tuckersmith	Huron	Richard Thwaite.
Tullamore	Toronto Gore	York W. R.	Reid Wright.
Tuscarora	Tuscarora	Wentworth	George Youell.
Tyrconnell	Dunwich	Middlesex	Leslie Patterson.
Unionville	Markham	York, East Riding	Andrew Eckardt.

POST OFFICE DIRECTORY, &c.—*Continued.*

NAME OF POST OFFICE.	TOWNSHIP OR SEIGNIORY.	COUNTY.	POSTMASTER.
Upton	Upton	Drummond	Gaspard T. Pelletier.
Uxbridge	Uxbridge	York, North Riding	Joseph Bascom.
Valcartier		Quebec	Andrew Kerr.
Vankleekhill	Hawkesbury	Prescott	Niel Stewart.
Varennes	Varennes	Verchères	Eugene Talham.
Vaudreuil	Vaudreuil	Vaudreuil	Hyacinthe F. Charlebois.
Vaughan	Vaughan	York, South Riding	Richard Bywater.
Verchères	Verchères	Verchères	François Collette.
Vienna	Bayham	Middlesex	William B. Wrong.
Vittoria	Charlotteville	Norfolk	Simpson McCall.
Wakefield	Wakefield	Ottawa	James McLaren.
Wallaceburg	Sombra	Kent	Calvin Smith.
Walpole	Walpole	Haldimand	Howard Wiseman.
Walsingham	Walsingham	Norfolk	James D. Willard.
Warsaw	Dummer	Peterboro'	Thomas Choate.
Warwick	Warwick	Kent	Hamilton M. Carroll.
Waterdown	Flamboro' East	Halton	Robert Lottridge.
Waterford	Townsend	Norfolk	James L. Green.
Waterloo, East	Shefford	Shefford	Jonathan Robinson.
Waterloo, West	Waterloo	Waterloo	Daniel Snyder.
Welland Port	Gainsboro'	Lincoln	Luke Cavers.
Wellesley	Wellesley	Waterloo	William Brown.
Wellington	Hillier	Prince Edward	Archibald McFaul.
Wellington Square	Nelson	Halton	Hiram Smith.
West Farnham	Farnham	Shefford	Robert McCorkill.
West Essa	Essa	Simcoe	Thomas Drury.
Windham Centre	Windham	Norfolk	John Green.
West Flamboro'	West Flamboro'	Halton	Walter Colcleugh.
West Huntingdon	Huntingdon	Hastings	Philip Luke.
West Port	North Crosby	Leeds	Aaron Chambers.
West Shefford	Shefford	Shefford	Peter Augustus Wood.
West Woolwich	Woolwich	Waterloo	Edward Bristow.
Westmeath	Westmeath	Renfrew	Caleb Strong Bellows.
Westminster	Westminster	Middlesex	James Reynolds.
Weston	York	South Riding	John Andrew Donaldson.
Whitby	Whitby	York, East Riding	Alexander M'Pherson.
Whitechurch	Whitechurch	York, North Riding	Charles Doane.
White Lake	McNab	Renfrew	John Paris.
William Henry	Sorel	Richelieu	Charles Gouin.
Williams	Williams	Middlesex	Donald Macintosh.
Williamstown	Charlottenburg	Glengarry	Donald Macnichol.
Wilmot	Wilmot	Waterloo	Robert Hayes.
Wilton	Ernestown	Lenox and Addington	Sidney Warner.
Winchester	Winchester	Dundas	Robert Hume Rose.
Windsor	Sandwich	Essex	Dennis Ouellette.
Wolfe Island	Wolfe Island	Frontenac	Mary Hitchcock.
Woodstock	Woodstock	Oxford	Hugh C. Barwick.
Woolwich	Woolwich	Waterloo	John Gordon.
Yamachiche	Machiche	St. Maurice	Modeste Richer.
Yamaska	Yamaska	Yamaska	Madame Hebert.
Yonge	Yonge	Leeds	Nathan Baxter.
York	Seneca	Haldimand	Charles Hudson.
York Mills	York	York, South Riding	Cornelius Van Nostrand.
Zone Mills	Zone	Kent	George P. Kerby.

OFFICERS OF THE GENERAL POST OFFICE DEPARTMENT.

HEAD QUARTERS, QUEBEC.

Hon. James Morris, M. L. C., postmaster general; William H. Griffin, secretary; Gilbert E. Griffin, chief clerk; T. S. Stayner, 2nd clerk; Edwin F. King, 3rd clerk; Charles R. Griffin, 4th clerk; Smith Allan, office keeper.

ACCOUNT BRANCH—Edward James King, accountant; John Ashworth, Robert Julyan, Edward C. Hayden, John Davidson, Joseph T. McCuaig, clerks.

SURVEYORS' BRANCH—Edward S. Freer, surveyor, C. E., Quebec; John Dewe, surveyor, C. W., Toronto; H. A. Wicksteed, surveyor, Central Canada, Kingston.

PROVINCIAL SCALE OF RATING LETTERS, UNDER THE POST OFFICE ACT, 13TH AND 14TH VICTORIA, CHAP. 17.

On a Letter not exceeding						½	ounce in weight		3d.	Currency.
"	over	½	ounce,	and	not	exceeding	1 ounce		6d.	"
"	"	1	"	"	"	1½	"		9d.	"
"	"	1½	"	"	"	2	"		1s. 0d.	"
"	"	2	"	"	"	2½	"		1s. 3d.	"
"	"	2½	"	"	"	3	"		1s. 6d.	"
"	"	3	"	"	"	3½	"		1s. 9d.	"
"	"	3½	"	"	"	4	"		2s. 0d.	"
"	"	4	"	"	"	4½	"		2s. 3d.	"
"	"	4½	"	"	"	5	"		2s. 6d.	"
"	"	5	"	"	"	5½	"		2s. 9d.	"
"	"	5½	"	"	"	6	"		3s. 0d.	"

BRITISH SCALE OF RATING LETTERS.

For a Letter not exceeding			½	ounce	1	rate	of Postage.
"	"	"	1	"	2	"	"
"	"	"	2	"	4	"	"
"	"	"	3	"	6	"	"
"	"	"	4	"	8	"	"
"	"	"	5	"	10	"	"
"	"	"	6	"	12	"	"

LETTERS PER ATLANTIC STEAMERS TO AND FROM ENGLAND.

Single Letter, via the United States, if unpaid					1s.	2d.	Sterling.
"	"	"	"	" if pre-paid	1s.	4d.	Currency.
"	"	via Halifax, if unpaid			1s.	0d.	Sterling.
"	"	"	if pre-paid		1s.	1½d.	Currency.

LETTERS TO THE BRITISH NORTH AMERICAN PROVINCES.

A uniform rate of 3d. per half ounce upon Letters. Newspapers, Periodicals, &c., except when addressed to publishers in exchange, must have the postage in all cases pre-paid.

PRINTED CIRCULARS, PRICE CURRENTS, HANDBILLS, PAMPHLETS, PERIODICALS, BOOKS AND OTHER PRINTED MATTER TRANSMITTED BY POST IN CANADA.

1. Upon each Printed Circular, Price Current or Handbill, and other Printed matter of a like description, when unconnected with any manuscript or written communication and of no greater weight than one ounce, there shall be charged One penny; and for each additional ounce or fraction of an ounce, One penny additional.
2. Upon each Periodical or Magazine, Pamphlet and Book, bound or unbound, there shall be charged a rate of One half-penny per ounce.
3. Pre-payment of the foregoing rates will be optional, except when the Printed matter is addressed to the United States, and in that case the charge must invariably be pre-paid.
4. On such Printed matter received into Canada by Mail from the United States, the above Canada Rates will always remain to be collected on delivery in this Province.
5. Publishers in Canada of Periodicals and Magazines will be allowed to interchange their Publications free of postage, provided that such interchange be confined to one single copy of each Publication.

6. Circulars and other Printed Papers must be sent unsealed, and Pamphlets, Periodicals, Magazines, Books, &c., must be put up in covers open at the ends or sides to pass at the above rates; and if these Regulations are not strictly complied with, or if any such Printed Paper, Pamphlet, Periodcal, Magazine or Book, be found to contain any writing other than the Address, the said Printed Paper, Pamphlet, &c., is to be rated with Letter Postage.

7. No Book or packet of Periodicals, Magazines &c., can be forwarded through the Post, if exceeding the weight of forty-eight ounces.

BOOK POST WITH ENGLAND.

Under the authority of Her Majesty's Government, an arrangement has been made under which Printed Books, Magazines, Reviews, or Pamphlets, whether British, Colonial, or Foreign, may be sent through the Post, between Canada and the United Kingdom, at the following Rates of Postage:

	STERLING.	CURRENCY.
For a single volume, *i. e.*, Book, Magazine, Review, or Pamphlet, not exceeding half lb. in weight.....	6d.	Equal to 7½d.
For a single volume, &c., exceeding half lb., and not exceeding one lb.....	1s.	" 1s. 3d.
For a single volume, &c., exceeding one lb., and not exceeding two lbs.....	2s.	" 2s. 6d.
For a single volume, &c., exceeding two lbs., and not exceeding three lbs.....	3s.	" 3s. 9d.
And so on, increasing 1s. sterling, equal to 1s. 3d. currency, for every additional lb. or fraction of a lb.		

The above charges must always be pre-paid, on printed Books, &c., &c., sent to the United Kingdom under this Regulation, at the time of posting in Canada; and the pre-payment must be made in money, and cannot be taken in Canada Postage Stamps.

Postmasters, as with pre-paid Letters for England, must rate the Books, &c., posted under this Regulation, in *red ink*, with both the sterling rate and its equivalent in currency, charging themselves in their ordinary Letter Bills and Accounts, with the currency amounts,—thus, a Book, &c., weighing 3¼ pounds, will be rated—

" Paid 4s. sterling—equal to 5s. currency."

The following conditions must be strictly observed:

The Books, &c., must be sent in covers open at the sides.

There must be no word or communication printed on the Book, Pamphlet, Magazine, &c., after its publication, or upon the cover thereof, nor any writing or marks upon it, or upon the cover of it, except the name and address of the person to whom sent.

There shall be no paper or thing enclosed in or with such Book, Pamphlet, &c.

The Postmasters, at Offices situated West of Montreal, will forward packets of Books, &c., intended for the United Kingdom, to the Montreal Post Office, and Postmasters situated East of Montreal will forward upon the Quebec Post Office.

REGULATIONS CONCERNING LETTERS AND NEWSPAPERS BETWEEN CANADA AND THE UNITED STATES.

1. Letters posted at any Office in Canada, addressed to any place in the United States, except California and Oregon, are to be rated with a uniform rate of sixpence, currency, per half-ounce.
2. Letters posted in any part of the United States, except California and Oregon, addressed to Canada, will be rated there with a uniform charge of ten cents, equal to sixpence currency, per half-ounce.
3. The Postage Rate on Letters passing between Canada and California and Oregon, will be a uniform charge of ninepence currency, equal to fifteen cents per half-ounce.
4. It is to be understood that the above rates include the whole charge for the transmission of a Letter between any place in Canada and any place within the United States, including California and Oregon.

5. The scale for computing the charge upon Letters weighing more than ½ ounce, will be the same as that for Letters passing within the Province.
6. Pre-payment of Letters [illegible] between Canada and any place within the United States, including California and Oregon, will, in all cases, be optional.
7. Newspapers, Pamphlets, &c., posted in Canada, addressed to the United States, including California and Oregon, are, excepting such as are hereinafter differently provided for, to be forwarded through the Post at the same rates of charge as if addressed to a place within the Province; the said rates must, however, be *pre-paid*—as, if the ordinary Canada Rate is not paid at the time of posting a Newspaper or Pamphlet, &c., it cannot be forwarded to the United States.
8. United States Newspapers, Pamphlets, &c., addressed to places in Canada, will be received in the Province with the American Postage thereon pre-paid—leaving the ordinary Canada Rate of charge from the Frontier Line to the place of destination, to be, in all cases, with the exceptions hereinafter provided for, collected by the Postmaster who may deliver the same in Canada.
9. Newspapers posted by Publishers in this Province, addressed to Publishers or Subscribers in the United States, including California and Oregon, are to be forwarded through the Post in Canada, free of charge to the Province Line.
10. One copy of each United States Newspaper addressed to the Publisher or Editor of a Newspaper in this Province, is to be delivered to the said Publisher or Editor free of any Canada charge for conveyance from the Province Line.
11. Printed Documents coming from the United States, addressed to the Publisher or Editor of a Newspaper in this Province, are to be delivered to the said Publisher or Editor free of any Canada charge—such Documents must be without covers, or in covers open at the ends or sides.
12. The Canada Postage Stamps, when used, will be taken in the United States as evidence of pre-payment of Postage on Letters going from Canada to the United States, and in like manner the United States Postage Stamps on Letters coming into Canada, are to be taken by Postmasters in this Province as evidence of pre-payment having been made in the United States.
13. The following are appointed to be the Offices in Canada through which the Post communication with the United States will be maintained, and to which Postmasters are to forward their Mail matter for the United States, according to the relative position of their several Offices:

PORT SARNIA,
WINDSOR,
FORT ERIE,
QUEENSTON, } Intended in the mean time to be the Channel of Communication with the United States for the Country West of Toronto.
NIAGARA,
TORONTO,
COBOURG, } A communication during Summer only, by Steamer to Rochester.
KINGSTON,
BROCKVILLE,
PRESCOTT,
MONTREAL,
ST. JOHNS,
DUNDEE,
STANSTEAD.

EXTRACT FROM REGULATIONS TO BE OBSERVED BY ALL POSTMASTERS.

When the numbers of a Newspaper, published in the Province of Canada and issued *daily*, have been allowed to remain in the Post Office under your charge, uncalled for during two weeks,—of a Newspaper issued *semi* or *tri-weekly* during three weeks,—of a Newspaper issued *weekly* during one month, and of a Monthly Periodical during two months,—or when such Newspapers or Periodicals shall have been refused to be taken by the party to whom the same shall be addressed, it shall be your duty forthwith to address and return the same to the respective Publishers, stamping them with the Postmark of your Office, and writing on them, "*refused*," "*not called for*," "*removed*," or "*dead*," as the case may be. Such Newspapers or Periodicals to be returned by you free of charge.

You will take credit for any postage which may have been charged against you upon any such Newspapers or Periodicals, in the ordinary form, No. 2, in the same manner as with *mis-sent* and *mis-directed* Newspapers.

DISTANCE TABLE

Shewing the Distances of the Cities, Towns, and principal Villages of Canada, from the following Central Points.

Name of Places.	Distance in Miles, by the usual Mail Routes from												
	Quebec.	Three Rivers.	Montreal.	Bytown.	Brockville.	Kingston.	Cobourg.	Toronto.	Hamilton.	London.	Amherstburg.	Goderich.	Halifax, N. S.
Achigan,	144	54	36	169	182	334	429	499	544	628	762	649	954
Acton,	583	493	403	339	257	205	110	40	30	89	223	110	1393
Addison Corners,	338	248	158	45	12	51	146	229	274	358	492	379	1148
Adolphustown,	410	320	230	166	84	32	73	133	178	262	396	283	1220
Alexandria,	250	160	70	61	93	145	240	310	356	439	573	460	1060
Allanburgh,	630	540	453	380	317	265	170	90	45	132	266	192	1450
Amherstburg,	806	716	626	553	480	428	333	263	218	134	.....	195	1616
Ancaster,	596	506	416	443	270	218	125	53	8	76	210	108	1406
Aylmer, C. E.,	311	221	131	8	67	133	228	298	343	427	561	448	1121
Aylmer, C. W.,	680	590	500	427	354	302	207	137	92	30	165	90	1490
Ayr,	603	513	443	373	297	245	153	83	35	118	252	95	1413
Ballyduff,	513	423	333	260	187	135	45	62	107	191	325	312	1323
Barrie,	593	503	413	350	277	225	130	60	105	189	293	210	1403
Bath,	396	306	216	143	70	18	86	159	204	288	422	309	1206
Batiscan,	63	41	117	240	386	438	533	603	648	732	866	753	873
Bayfield,	706	615	525	452	379	327	232	162	134	51	185	12	1516
Beachville,	646	556	466	453	320	268	173	103	56	32	160	120	1456
Beamsville,	611	521	431	348	285	233	138	68	22	105	239	129	1421
Beauharnois,	213	123	33	156	121	173	268	338	383	467	601	488	1023
Beaverton,	616	526	436	363	290	238	143	73	118	202	336	223	1426
Bécancour,	80	10	100	223	246	298	393	463	508	591	726	513	890
Bedford,	156	66	47	170	192	245	340	410	455	538	673	560	966
Belleville,	328	238	148	175	102	50	45	115	160	244	378	265	1138
Berlin,	623	533	443	370	297	245	150	80	35	114	169	95	1433
Berthier, en Haut,	135	45	45	168	193	243	338	408	453	536	671	558	945
Berthier, en Bas,	24	114	204	327	250	402	497	567	612	695	830	717	786
Beverly,	340	250	160	120	24	40	135	243	250	333	468	355	1150
Bloomfield, 1st,	421	331	241	220	95	43	50	124	169	252	387	274	1231
Bloomfield, 2nd.	481	391	301	228	155	103	17	87	132	216	350	237	1291
Bolton,	571	481	391	318	245	193	98	28	72	157	291	178	1381
Bondhead,	587	497	407	334	261	209	114	44	89	173	307	194	1397
Bowmanville,	502	412	322	249	176	124	29	41	86	170	304	191	1312
Boucherville,	171	81	9	132	155	207	302	372	417	501	635	522	981
Bradford,	580	490	400	327	254	202	107	37	82	166	300	187	1390
Brampton,	586	496	406	333	260	208	113	43	34	130	263	151	1396
Brantford,	583	493	403	360	287	235	149	70	24	59	193	134	1393
Brighton,	450	360	270	197	124	72	23	93	138	222	356	243	1260
Brockville,	326	236	146	73	.....	52	147	217	262	346	480	367	1136
Brooklin,	521	431	341	262	195	143	48	34	79	163	297	184	1331
Burritt's Rapids,	340	250	160	38	34	102	197	267	312	396	530	417	1350
Bytown,	303	213	123	.....	67	119	214	284	329	483	547	433	1113
Caledonia,	634	544	454	351	308	226	131	61	14	98	232	119	1444
Caledonia Springs,	252	162	72	55	131	183	278	348	393	477	611	498	1062
Cap Santé,	32	58	148	271	294	346	441	511	546	640	774	661	842
Cap St. Ignace,	39	129	219	342	465	517	612	682	727	811	945	832	770
Carillon,	228	138	48	75	142	200	295	365	410	493	628	415	1038
Carleton Place,	333	243	153	30	53	105	200	270	315	399	533	420	1143
Cavanville,	495	405	315	209	169	117	22	87	132	216	350	237	1305
Cayuga,	613	523	433	360	287	235	140	70	25	109	243	150	1423
Cedars,	217	127	37	160	109	161	256	326	371	455	589	476	1027
Chambly,	168	78	18	141	164	216	311	381	426	510	644	531	978
Champlain,	75	15	105	228	251	303	398	468	513	597	731	618	885
Charleston, or East Hatley,	117	95	110	233	256	308	403	473	518	602	736	623	927

DISTANCE TABLE, shewing the distance of the Cities, &c.—*Continued.*

NAME OF PLACES.	DISTANCE IN MILES, BY THE USUAL MAIL ROUTES, FROM												
	QUEBEC.	THREE RIVERS.	MONTREAL.	BYTOWN.	BROCKVILLE.	KINGSTON.	COBOURG.	TORONTO.	HAMILTON.	LONDON.	AMHERSTBURG.	GODERICH.	HALIFAX, N. S.
Charlesville,	282	192	102	111	44	96	191	261	306	390	524	411	1092
Chateauguay,	196	106	16	139	132	184	279	349	394	478	612	499	1006
Chatham, C. E.,	233	143	53	70	137	225	320	390	435	519	653	540	1043
Chatham, C. W,	743	653	563	484	417	365	267	197	142	67	72	125	1553
Chippawa,	653	563	473	394	327	275	178	108	50	134	268	155	1463
Cheltenham,	581	491	401	332	255	203	108	38	50	127	268	152	1391
Christieville,	208	118	28	151	174	226	321	391	436	520	654	541	1018
Clairmont,	622	532	442	363	296	244	149	79	32	56	190	130	1432
Clarenceville,	223	133	43	166	189	241	336	406	451	535	669	556	1033
Clarke, or Newton,	492	402	312	233	166	114	19	51	96	180	314	201	1302
Clark's Mills, or Camden,	399	309	219	140	73	21	94	164	209	293	427	314	1209
Cobourg,	473	383	293	220	127	95	...	70	115	199	333	220	1283
Colborne,	458	368	278	199	132	80	15	85	130	214	348	235	1268
Columbus,	509	419	329	286	183	131	36	38	83	167	301	188	1319
Consecon,	437	347	257	236	111	59	34	108	153	237	371	258	1247
Cooksville,	559	469	379	306	233	181	86	16	30	114	248	142	1369
Cornwall,	262	172	82	121	64	116	211	281	326	410	544	431	1072
Cowansville, or Nelsonville,	162	97	62	185	308	360	455	525	570	654	788	675	972
Coteau du Lac, Landing,	226	136	46	167	100	152	247	317	362	446	580	467	1036
Delaware,	684	594	504	425	358	306	211	141	96	12	122	75	1494
Demorestville,	423	333	243	164	97	45	57	138	183	267	401	288	1233
Deschambault,	39	51	141	274	287	339	434	504	549	633	767	654	849
Dickinson's Landing,	274	184	94	119	52	104	199	269	314	398	532	419	1084
Drummondville, C. E.,	90	50	136	259	282	334	429	499	544	628	762	649	900
Drummondville, C. W.,	648	558	468	389	322	270	175	105	60	144	278	161	1458
Dundas,	593	503	413	334	267	215	120	50	5	139	273	102	1403
Dunham,	195	97	56	189	202	254	349	419	464	548	682	569	1005
Dunnville,	634	544	454	375	308	256	161	91	45	129	263	189	1444
Durham, Ormstown,	225	135	45	168	191	243	338	408	453	537	671	558	1035
Durham, C. W.,	690	600	510	431	364	312	217	147	102	186	320	86	1500
Eaton,	128	105	109	232	255	307	402	472	517	601	735	667	938
Elora,	632	542	452	373	306	254	169	99	54	138	272	110	1442
Embro,	753	663	573	394	327	275	180	110	65	36	170	142	1563
Farmersville,	341	251	161	82	15	67	162	232	277	361	495	382	1151
Farnharm, East and West,	218	128	38	161	184	236	331	401	446	530	664	551	1028
Fergus,	645	555	465	386	319	267	172	102	57	141	275	112	1455
Fingal,	690	600	510	431	364	312	217	147	102	25	130	84	1500
Fitzroy Harbour,	335	245	155	32	99	151	246	316	361	445	579	466	1145
Flamboro, West,	596	506	416	337	270	218	123	53	8	92	226	113	1406
Frelighsburgh,	243	153	63	196	209	261	356	426	471	555	689	576	1053
Galt,	613	523	433	354	287	235	140	70	25	78	212	84	1423
Gananoque,	358	268	178	99	32	20	115	185	230	314	448	335	1168
Gaspé, Basin,	496	586	676	799	822	874	969	1039	1084	1168	1302	1189	....
Gentilly,	75	15	105	228	251	303	398	468	513	597	731	618	885
Georgetown, C. W.,	597	507	417	318	251	199	104	34	35	139	273	136	1407
Goderich,	693	603	513	434	367	315	220	150	105	59	193	...	1503
Grafton,	465	375	285	206	139	87	8	78	123	207	341	228	1275
Granby,	227	137	47	170	193	245	340	410	455	539	673	560	1037
Grenville,	240	150	60	63	130	182	277	347	392	476	610	497	1050
Grimsby,	605	515	425	356	279	227	132	62	16	100	234	212	1415
Guelph,	629	539	449	370	303	251	156	86	41	125	259	100	1439
Hamilton,	588	498	408	327	262	210	115	45	...	84	218	105	1398
Hannahsville, or Nelson,	579	489	399	320	253	201	106	36	11	95	229	116	1389
Hawkesbury,	240	150	60	63	130	225	300	345	390	474	608	495	1050
Hemmingford,	210	120	30	153	176	228	323	393	438	522	656	543	1020

DISTANCE TABLE, shewing the distance of the Cities, &c.—*Continued.*

NAME OF PLACES.	DISTANCE IN MILES, BY THE USUAL MAIL ROUTES FROM												
	QUEBEC.	THREE RIVERS.	MONTREAL.	BYTOWN.	BROCKVILLE.	KINGSTON.	COBOURG.	TORONTO.	HAMILTON.	LONDON.	AMHERSTBURG.	GODERICH.	HALIFAX, N. S.
Henryville,	217	127	37	160	183	235	330	400	445	529	663	550	1027
Holland Landing,	578	488	398	319	252	200	105	35	80	164	298	185	1388
Hornby,	585	495	405	326	259	207	112	42	30	114	248	140	1395
Huntingdon,	240	150	60	183	206	258	353	423	468	512	646	573	1050
Industry,	144	54	42	165	188	240	335	405	450	534	668	555	954
Ingersoll,	657	567	477	398	331	279	184	114	69	15	149	89	1467
Isle aux Noix,	210	120	30	153	176	228	323	393	438	522	656	543	1020
Jordan,	618	528	438	359	292	240	145	75	30	114	248	135	1428
Kamouraska,	90	180	270	393	416	468	563	633	678	762	906	783	720
Kemptville	339	249	159	36	35	112	207	277	322	406	540	427	1149
Kingston,	378	288	198	125	52	...	95	165	210	294	428	315	1188
L'Assomption,	160	70	31	154	177	229	324	394	439	523	657	544	970
La Baie du Febvre,	110	20	70	193	216	268	363	433	478	562	696	583	920
Lachine,	189	99	9	132	137	189	284	354	399	483	617	504	999
Lacolle,	221	131	41	164	187	239	334	404	449	533	667	554	1031
Lanark,	355	265	175	52	58	110	205	275	320	404	538	425	1165
Lancaster,	246	156	66	147	80	132	227	297	342	426	560	447	1056
Laprairie,	189	99	9	132	155	207	302	372	417	501	635	422	999
Lennoxville,	129	85	96	219	242	294	349	419	464	548	682	369	939
Lindsay,	531	441	351	272	205	153	58	77	122	206	340	227	1341
Lloydtown,	677	587	497	318	251	199	104	34	76	160	294	181	1487
London,	642	562	472	393	326	274	179	129	84	...	134	60	1452
L'Orignal,	246	156	66	57	122	174	269	339	384	468	502	489	1056
Lotbinière,	45	45	135	258	281	333	428	498	543	627	761	648	855
McNab,	370	280	190	67	134	186	281	351	396	480	514	501	1180
Manchester, late Frankford,	443	353	263	184	117	65	41	111	156	240	374	261	1253
Markham,	565	475	385	306	239	187	92	21	66	150	284	171	1375
Marmora,	460	370	280	201	134	82	77	147	192	276	410	297	1270
Matilda	299	209	119	94	27	79	174	244	289	373	507	394	1109
Melbourne,	100	70	90	213	256	308	403	473	518	602	736	623	910
Merrickville,	339	249	159	36	44	96	191	261	306	390	424	411	1149
Milford,	473	383	293	164	97	45	69	139	184	268	402	289	1283
Millbrook,	488	398	318	239	172	120	25	81	126	210	344	231	1298
Millcreek,	390	300	210	131	64	12	83	153	198	282	416	303	1200
Milton, C. W.,	578	488	398	319	252	200	105	35	25	109	243	130	1388
Montreal,	180	90	...	123	146	198	293	363	408	492	626	513	990
Metcalf,	512	422	332	253	186	134	39	90	135	219	353	240	1312
Mitchel,	762	672	582	403	336	284	189	119	73	56	200	33	1572
Mount Pleasant,	618	528	438	359	292	240	145	75	30	64	198	135	1428
Napanee,	403	313	223	134	77	25	70	140	185	269	403	290	1213
Napierville,	207	117	27	150	173	225	320	390	435	519	653	540	1017
New Aberdeen,	673	583	493	367	297	245	150	80	35	83	217	70	1483
Newburgh,	401	311	221	142	75	23	96	166	211	295	429	316	1211
Newcastle and Bond Head,	497	407	317	238	171	119	24	46	91	175	409	196	1307
Newhope,	618	528	438	357	292	240	145	75	30	80	214	72	1428
Newmarket,	573	483	393	314	247	195	100	30	75	159	293	180	1383
Niagara,	648	558	468	389	322	270	175	105	60	144	278	165	1458
Nicolet,	102	12	84	207	230	282	377	447	492	576	710	597	912
Norval,	574	484	394	315	248	196	101	31	34	118	252	139	1384
Norwichville,	636	546	456	377	310	258	163	93	48	49	183	109	1446
Norwood,	480	390	300	221	154	102	53	123	168	252	386	273	1290
Oakville,	568	478	388	307	242	190	95	25	20	104	238	125	1378
Orillia,	627	537	447	368	301	249	154	84	129	213	347	234	1437
Oshawa,	511	421	331	252	185	133	38	32	77	161	295	182	1321
Owen Sound, or Sydenham,	698	608	518	439	372	320	225	155	115	199	333	220	1508

DISTANCE TABLE, shewing the distance of the Cities, &c.—*Continued.*

Name of Places.	Distance in Miles, by the usual Mail Route, from Quebec.	Three Rivers.	Montreal.	Bytown.	Brockville.	Kingston.	Cobourg.	Toronto.	Hamilton.	London.	Amherstburg.	Goderich.	Halifax, N. S.
Packenham,	339	249	159	36	73	125	220	290	335	419	553	440	1149
Palermo,	573	483	393	314	247	195	100	30	15	60	194	120	1383
Paris,	614	524	434	355	288	236	141	71	26	66	200	97	1424
Pembroke,	389	299	209	86	153	237	332	402	447	531	665	552	1199
Penatangore,	773	683	593	414	347	295	200	130	95	99	235	40	1483
Penetanguishene,	637	547	457	378	311	259	164	94	139	223	357	244	1447
Percy,	464	374	284	205	138	86	37	107	152	236	370	257	1274
Perth,	356	266	176	53	45	97	192	262	307	391	525	412	1166
Peterboro,	503	413	323	244	177	125	30	92	137	221	355	242	1813
Phillipsburgh,	231	141	51	184	197	249	344	411	456	540	674	561	1041
Picton,	416	326	236	165	90	38	59	129	174	258	392	279	1226
Portage du Fort,	364	274	184	61	128	180	275	345	390	474	608	495	1174
Port Burwell,	677	587	497	418	351	299	204	134	89	46	180	106	1487
Port Colborne,	651	561	471	392	325	273	178	108	63	147	281	168	1461
Port Credit,	562	472	382	303	236	184	89	19	26	110	244	131	1372
Port Dalhousie,	631	541	451	372	305	253	158	88	43	127	261	148	1441
Port Dover,	675	385	495	366	299	247	152	82	37	81	215	142	1485
Port Hope,	480	390	300	221	154	102	7	63	108	192	326	213	1290
Port Maitland,	639	549	459	380	313	261	166	96	50	123	257	155	1449
Port Robinson,	637	547	457	378	311	259	164	94	49	133	267	154	1447
Port Rowan,	663	573	483	404	337	285	190	120	75	62	196	180	1473
Port Sarnia,	734	644	554	475	408	356	261	191	146	62	130	65	1544
Port Stanley,	700	610	520	441	374	322	227	157	110	26	160	86	1510
Prescott,	314	224	134	79	12	64	159	229	274	368	502	379	1124
Preston,	616	526	436	357	290	238	143	73	28	82	216	77	1426
Quebec,	...	90	180	303	326	378	473	543	588	672	806	693	810
Queenston,	641	551	461	382	315	263	168	98	53	137	271	158	1451
Rawdon, C. W.,	443	353	263	184	117	65	61	131	176	260	394	326	1253
Rawdon, C. E.,	155	65	42	165	188	240	335	405	450	534	668	555	965
Richmond, C. E.,	100	70	90	213	236	288	383	453	498	582	716	603	910
Richmond, 1st, C. W.,	324	234	144	21	61	113	208	278	323	407	541	428	1134
Richmond. 2nd, C. W.,	656	566	476	397	330	278	183	113	68	37	171	97	1466
Richmondhill,	559	469	379	300	233	181	86	16	61	145	279	166	1369
Rigaud,	225	135	45	84	182	234	329	399	444	528	662	549	1035
Rimouski,	180	270	360	483	506	558	653	723	768	852	986	873	630
River Trent,	440	350	260	187	114	62	33	103	148	232	366	253	1250
Rivière du Loup, en Haut,	112	22	68	191	214	266	361	431	476	560	694	581	922
Rivière du Loup, en Bas,	114	204	294	417	450	502	597	667	712	796	930	817	696
Rivière Ouelle,	80	170	260	383	406	458	553	623	668	752	886	773	730
Russelltown,	230	140	50	173	196	246	331	401	446	530	664	551	1040
Sandwich,	791	701	601	528	455	403	308	238	193	109	15	169	1641
Sault Ste. Marie,	963	873	783	704	637	585	490	420	375	410	490	350	1773
Scotland,	623	533	443	364	297	245	150	80	35	54	188	114	1433
Seymour,	458	368	278	199	132	80	63	126	171	255	389	276	1268
Shannonville,	419	329	259	160	93	41	54	124	169	253	387	274	1229
Sharon,	578	488	398	319	252	200	105	35	80	164	298	185	1388
Sherbrooke,	126	95	95	218	241	293	388	458	503	587	721	608	936
Simcoe,	639	549	459	380	313	261	166	96	46	69	203	151	1449
Smith's Falls,	353	263	173	50	32	84	179	249	294	378	512	399	1163
Smithville,	613	523	433	354	287	235	140	70	25	109	243	130	1423
Sorel, or William Henry,	135	45	45	168	191	243	338	408	453	537	671	558	945
Southampton, or Saugeen,	722	632	542	463	396	344	249	159	128	120	254	60	1532
Spencerville,	353	263	173	50	23	75	170	240	295	379	513	390	1163
Spriugfield, 1st,	572	482	392	323	246	194	89	19	26	110	244	131	1382
Springfield, 2nd,	620	530	440	361	294	242	147	77	32	52	186	112	1430

DISTANCE TABLE, shewing the distance of the Cities, &c.—*Continued.*

NAME OF PLACES.	DISTANCE IN MILES, BY THE USUAL MAIL ROUTE, FROM												
	QUEBEC.	THREE RIVERS.	MONTREAL.	BYTOWN.	BROCKVILLE.	KINGSTON.	COBOURG.	TORONTO.	HAMILTON.	LONDON.	AMHERSTBURG.	GODERICH.	HALIFAX, N. S.
Stanstead,	160	129	102	225	248	300	395	465	510	594	728	615	970
Stewartstown,	579	489	399	320	253	201	106	36	34	118	252	139	1389
Stoney Creek,	595	505	415	336	269	217	122	52	7	91	225	112	1405
Stratford,	653	563	473	394	327	275	180	110	65	72	206	45	1463
Streetsville,	567	477	387	308	241	189	94	24	31	115	249	136	1377
St. Aimé,	130	40	63	186	209	261	356	426	471	555	689	576	940
St. André,	101	191	281	404	427	479	574	644	689	773	907	794	709
St. Andrews,	225	135	45	79	146	198	293	363	408	492	626	558	1035
St. Anicet,	248	158	68	191	90	185	255	325	370	454	588	475	1058
St. Ann's, Montreal,	204	114	24	103	131	183	278	348	393	477	611	498	1214
St. Ann's, C. W.,	578	488	398	319	252	200	105	35	15	99	233	120	1388
Ste. Anne de la Pérade,	57	33	123	246	269	321	416	486	531	615	749	636	867
Ste. Anne de la Pocatière,	75	165	255	378	401	453	548	618	663	747	881	768	735
Ste. Anne de Yamachiche,	106	16	75	198	221	273	368	438	483	567	701	588	916
St. Athanase, see Christieville,													
St. Benoit,	213	123	33	90	157	209	304	374	419	503	637	524	1023
St. Catherines, C. W.,	626	536	446	367	300	248	153	83	38	122	256	143	1436
St. Césaire,	170	80	33	156	179	231	326	396	441	525	659	546	980
St. Charles de Montréal,	171	81	36	159	182	234	329	3[illegible]	444	528	662	549	981
St. Charles de Québec,	15	105	195	318	341	393	488	558	603	687	821	708	795
Ste. Croix,	33	57	147	270	293	345	440	510	555	639	773	660	843
St. Cuthbert,	135	45	53	176	249	301	396	466	511	595	729	616	945
St. Davids, C. W.,	641	551	461	382	315	263	168	98	53	137	271	248	1451
St. Denis de Montréal,	154	64	36	159	182	234	329	399	444	528	662	549	964
St. Elizabeth,	145	55	45	168	191	243	338	408	453	537	671	558	955
St. Eustache,	201	111	21	102	167	219	314	384	429	513	647	534	1011
St. Flavie,	110	200	290	313	436	488	583	653	708	792	926	803	700
St. François du Lac,	112	32	65	188	211	263	358	428	473	557	691	578	922
St. François, Rivière du Sud,	29	119	209	332	355	407	502	572	617	701	835	722	780
Ste. Geneviève de Batiscan,	65	30	115	238	261	313	408	478	523	607	741	628	875
St. George	610	520	430	351	284	232	137	67	22	74	208	127	1420
St. Gervais,	24	114	204	327	350	402	497	567	612	696	830	717	790
St. Grégoire de Monnoir,	180	90	34	157	180	232	327	597	442	526	660	547	990
St. Grégoire le Grand,	90	15	100	223	246	298	393	463	508	592	726	613	900
St. Guillaume d'Upton,	132	42	76	199	222	274	369	339	484	568	702	589	942
St. Hyacinthe,	159	69	30	153	176	228	323	393	438	522	656	543	969
St. Hilaire,	165	75	24	147	170	222	317	387	432	516	650	537	975
St. Iréné,	78	168	258	381	424	476	571	641	686	770	904	791	730
St. Jacques, L'Achigan,	155	65	36	159	182	232	327	397	442	526	660	547	965
St. Jean, Port Joli,	59	149	239	362	295	347	442	512	557	641	775	662	750
St. Johns, or Dorchester,	207	117	27	150	173	225	320	390	435	519	653	540	1017
St. Joseph de Maskinongé,	120	30	60	183	206	258	353	423	468	552	686	573	930
St. Léon le Grand,	118	28	74	197	220	272	367	437	482	566	700	587	928
St. Luce,	72	162	252	375	398	450	545	615	660	744	878	765	730
St. Marc,	165	75	31	154	177	229	324	394	439	523	657	644	975
Ste. Marie de la Beauce,	30	120	210	333	356	438	533	603	648	732	876	753	840
Ste. Marie de Monnoir,	206	116	26	149	172	224	319	389	434	518	652	539	1016
St. Mary's, C. W.,	697	607	517	496	371	319	224	154	109	25	159	36	1507
St. Maurice,	99	9	99	222	245	297	392	462	507	591	725	612	909
St. Ours,	144	54	36	159	182	234	329	399	444	528	662	549	924
St. Paul's Bay,	60	150	240	363	386	438	533	603	648	732	866	753	760
St. Pie,	150	80	39	162	185	237	332	402	447	531	665	552	960
St. Roch des Aulnets,	66	156	246	369	392	444	539	609	654	738	872	759	750
Ste. Thérèse de Blainville,	198	108	18	139	164	216	311	381	426	510	644	531	1008
St. Thomas, C. W.,	685	595	505	432	359	309	212	142	97	17	151	77	1495

DISTANCE TABLE, shewing the distance of the Cities, &c.—*Continued.*

NAME OF PLACES.	DISTANCE IN MILES, BY THE USUAL MAIL ROUTES FROM												
	QUEBEC.	THREE RIVERS.	MONTREAL.	BYTOWN.	BROCKVILLE.	KINGSTON.	COBOURG.	TORONTO.	HAMILTON.	LONDON.	AMHERSTBURG.	GODERICH.	HALIFAX, N.S.
St. Thomas de Québec,	35	125	215	338	361	413	508	578	623	707	841	728	780
Terrebonne,	195	105	15	130	161	213	308	378	423	507	641	528	1005
Thorold,	630	540	450	371	304	252	157	87	42	126	260	147	1440
Three Rivers,	90	...	90	213	236	288	383	453	498	582	716	603	900
Toronto,	543	453	363	290	217	165	70	...	45	129	263	150	1353
Unionville,	572	482	392	309	236	184	89	19	64	148	282	169	1382
Vankleek Hill,	240	150	60	72	108	160	255	325	370	454	588	475	1050
Varennes,	165	75	15	138	161	213	308	378	423	507	641	528	975
Vaudreuil,	210	120	30	95	126	178	273	343	388	472	606	493	1030
Verchères,	159	67	23	146	169	221	316	386	431	515	649	536	969
Vienna,	680	590	500	427	354	302	207	137	92	42	176	102	1490
Vittoria,	633	543	453	380	307	255	160	90	45	90	224	150	1443
Wallaceburg,	759	669	579	506	433	381	286	216	171	88	86	148	1569
Wardsville,	708	618	528	455	382	330	235	165	117	36	108	96	1518
Warwick,	716	626	536	463	390	338	243	173	128	44	140	104	1526
Waterdown,	582	492	402	329	256	204	109	39	7	91	225	112	1392
Waterford,	628	538	448	375	302	250	155	85	40	82	216	142	1438
Waterloo, C. E.,	160	85	60	183	206	258	353	423	468	552	686	573	970
Waterloo, or Fort Erie,	687	597	507	434	361	309	214	124	80	109	243	185	1497
Wellington,	426	336	246	173	100	48	49	119	164	248	382	269	1236
Wellington Square,	578	488	398	325	252	200	105	35	10	94	228	115	1388
West Williamsburg, or Morrisburg,	291	201	111	102	35	87	182	252	297	381	515	402	1101
Whitby,	515	425	335	262	189	137	42	28	73	157	291	178	1325
Williamstown,	250	160	70	153	86	138	233	303	348	432	566	453	1060
Williamsville,	623	533	443	370	297	245	150	80	35	119	253	140	1433
Windsor, C. W.,	737	647	557	536	463	411	316	246	201	117	18	177	1547
Woodstock,	640	550	460	387	314	262	167	97	52	32	166	92	1450
Yamaska,	126	36	60	183	206	258	353	423	468	552	686	573	936
York,	630	540	450	387	284	232	137	67	21	105	239	126	1440
Yonge Mills,	336	246	156	77	10	47	142	212	257	341	475	362	1146

CENSUS RETURNS.

RETURN of the Census of such Parishes, Towns and Cities, in Lower Canada, as have sent in the Rolls in a perfect state.

Aylmer, Ottawa County.. 1,004
St. John's, Village of.... 2,459
Montreal, City.....48,093
Buckingham, Township... 1,290
Lochaber..... 936
Petite Nation, Seigniory.. 2,610
Montreal, County.....17,185
Phillipsburg, Village..... 445
Quebec, City.....37,365
Chambly, Village..... 590
L'Assomption, Village... 1,035
Lachine, Village 1,010
Laprairie, Village..... 1,663
Carleton, Bonaventure.... 753
Shoolbred, Bonaventure.. 993
Maria, Bonaventure..... 1,199
New Richmond, Bonaventure..... 1,114
Restigouche, Bonaventure 977
Matapralia, Bonaventure.. 277
County of Quebec.....17,166
County of Portneuf.....15,905
County of Rouville.....23,427
Three Rivers, Town..... 3,675
Ste. Thérèse de Blainville, Village 1.030
William Henry, Village.. 2,894
St. Ours, Village 546
Montmorency, County....17,424
Côte St. Louis, Montreal. 849
Terrebonne County, viz.:
St. Vincennes..... 2,110
St. François..... 992
Terrebonne..... 1,926
St. Anne..... 1,550
Lacorne 1,350
Sherbrooke, Town..... 1,006
St. Hyacinthe, County....24,790
Gaspé, County..... 2,770
Missisquoi, County.....12,444
Stanstead, County.....12,547
Shefford, County.....12,404
Sherbrooke, County.....14,765
Richelieu, 8 Parishes.... 18,219

RETURN of the Counties, Cities and Towns in Upper Canada, shewing the Contents of each Township in Acres, and the Population in each, by the Census of 1850.

Counties.	Townships.	Acres.	Population.	Totals. Acres.	Totals. Population
GLENGARY	Charlottenburg	65,600	4783		
	Kenyon	66,600	3569		
	Lochiel	68,400	3833		
	Lancaster	57,200	3735		
	Indian Reserve	30,280		288,080	15,920
STORMONT	Finch	51,600	1223		
	Osnabruck	62,800	4206		
	Roxborough	70,200	1704		
	Cornwall	65,600	3897	250,200	11,030
TOWN OF CORNWALL					1,506
DUNDAS	Matilda	63,200	3534		
	Mountain	57,600	2437		
	Williamsburgh	62,800	3698		
	Winchester	57,600	2070	241,200	11,739
PRESCOTT	Alfred	45,400	411		
	Caledonia	46,700	956		
	Hawkesbury, East	47,860	2517		
	Do. West	40,940	2644		
	Longueuil	23,620	1345		
	Plantagenet, North	51,500	1111		
	Do. South	49,600	503	305,620	9,487
RUSSELL	Clarence	69,000	381		
	Cumberland	72,200	915		
	Cambridge	60,000	162		
	Russell	41,200	389	242,400	1,847
CARLETON	Fitzroy	62,400	2557		
	Goulbourn	66,200	2426		
	Gower, North	34,320	1743		
	Gloucester	76,800	2475		
	Huntley	62,600	2127		
	March	2[illegible],200	967		
	Marlborough	64,000	1480		
	Nepean	65,000	2819		
	Osgoode	91,200	2733		
	Torbolton	23,800	403		
	Richmond Village		422	574,520	20,152
TOWN OF BYTOWN					6,616
RENFREW	Admaston	78,000	561		
	Blithefield	30,750	121		
	Bagot	70,000	670		
	Bromley	48,900	640		
	Horton	41,600	1648		
	Levant	55,800	78		
	Darling	62,600	511		
	McNab	66,600	1653		
	Pembroke	8,600	420		
	Ross	53,900	575		
	Stafford	21,650	241		
	Westmeath	70,000	963		
	Packenham*	62,600	1694	671,000	9,975
LANARK	Montague	64,800	3022		
	Elmsley, North	34,000	1126		
	Burgess, North	39,200	957		

* To this County has to be added a large tract of land containing about 921,000 acres as yet unsettled, not being subdivided into Townships.

RETURN of the Counties, Cities, and Towns in Upper Canada, &c.

Counties.	Townships.	Acres.	Population.	Totals. Acres.	Totals. Population
LANARK	Sherbrooke, North	16,400	343		
	Do. South	44,000	454		
	Bathurst	62,600	2560		
	Drummond	62,600	2374		
	Beckwith	62,600	2056		
	Dalhousie	62,600	1478		
	Lanark	62,600	2623		
	Ramsay	62,600	3223		
	Perth-Town	.....	1581		
	Smith's Falls Village	.....	674		
	Carlton Place Village	.....	430	574,000	22,901
GRENVILLE	Edwardsburgh	67,000	3747		
	Wolford	49,200	2884		
	Gower, South	21,080	722		
	Augusta	74,000	4296		
	Oxford	58,000	3759		
	Prescott Town	.....	1828	269,280	17,236
LEEDS	Crosby, North	50,200	1282		
	Do. South	50,200	1255		
	Burgess, South	13,000	3143		
	Bastard	55,200			
	Elmsley, South	26,000	1388		
	Kitley	50,400	3369		
	Leeds	48,000	4432		
	Lansdowne	59,000			
	Escott	25,300	1162		
	Yonge	59,900	3542		
	Elizabethtown	78,200	4873	515,400	24,446
TOWN OF BROCKVILLE	.....	.....	.....	.....	2,757
FRONTENAC	Wolfe Island	30,600	2330		
	Garden Island	65	No Returns made.		
	Horse Shoe Island	100			
	Mud Island	120			
	Clarendon	67,200			
	Barrie	68,600			
	Palmerston	67,200			
	Kennebec	68,600			
	Olden	67,200			
	Oro	47,800			
	Hinchinbrooke	73,500	236		
	Bedford	85,700	907		
	Portland	57,000	1728		
	Loughborough	55,300	1611		
	Storrington	50,800	1940		
	Pittsburg	46,900	2426		
	Howe Island	8,460			
	Amherst Island	16,500	1213		
	Kingston	63,800	4523	875,440	16,914
ADDDINGTON	Camden	74,000	5111		
	Earnestown	62,800	4813		
	Kaladar	67,200	No Returns.		
	Anglesea	67,200			
	Sheffield	81,000	1896	352,200	11,820
LENNOX	Adolphustown	10,800	690		
	Fredericksburg	46,000	2498		
	Do. Additional				
	Richmond	51,200	3224	108,000	6,412
CITY OF KINGSTON	.....	.....	.....	.....	10,097

RETURN of the Counties, Cities and Towns in Upper Canada, &c.

Counties.	Townships.	Acres.	Population.	Totals. Acres.	Totals. Population.
PRINCE EDWARD	Athol	20,600	1879		
	Ameliasburg	38,800	2881		
	Hillier	30,000	2595		
	Hallowell	40,850	3271		
	Marysburg	41,200	3405		
	Sophiasburg	42,450	3014		
	Picton Town	.....	1532	213,900	18,577
HASTINGS	Lake	68,200			
	Tudor	68,200			
	Grimsthorpe	68,200			
	Marmora	68,200	534		
	Madoc	68,200	2021		
	Elzevir	68,200			
	Rawdon	67,400	2345		
	Sidney	70,200	3380		
	Hungerford	94,200	2522		
	Huntingdon	55,000	2098		
	Thurlow	59,000	3237		
	Tyendenaga	92,800	3991		
	Belleville Town	.....	3326	847,800	23,454
NORTHUMBERLAND	Murray	86,200	5002		
	Cramahé	68,600	4389		
	Haldimand	77,000	4177		
	Hamilton	68,000	4502		
	Seymour	74,000	2117		
	Percy	55,000	2162		
	Alnwick	20,000	518		
	Monaghan, South	18,700	942		
	Cobourg Town	.....	3374	467,500	27,183
DURHAM	Hope	67,000	4624		
	Clark	72,000	5469		
	Cavan	64,400	4198		
	Darlington	73,400	7289		
	Manvers	70,000	2030		
	Cartwright*	49,800	1558		
	Port Hope Town	.....	2082	396,600	27,250
PETERBOROUGH	Belmont	70,000			
	Methuen	72,000			
	Burleigh	74,400	46		
	Dummer	73,000	1148		
	Harvey	107,200	150		
	Douro	41,000	1371		
	Smith	61,200	2076		
	Monaghan, North	15,300	675		
	Asphodel	39,600	1511		
	Ennismore	19,600	523		
	Otonabee	70,000	3289		
	Peterborough Town	.....	1800	643,300	12,589
VICTORIA	Mariposa	72,800	2863		
	Ops	60,000	2233		
	Emily	64,000	2461		
	Eldon	66,800	1189		
	Fenelon	68,600	433		
	Bexley	26,600	64		
	Verulam	62,000	500		
	Sommerville	57,400		478,200	9,743
SIMCOE	Orillia	74,200	546		
	Matchedash	47,400	7		

* Part of Cartwright is attached to the new Township of Scugog.

RETURN of the Counties, Cities and Towns in Upper Canada, &c.

Counties.	Townships.	Acres.	Population.	Totals. Acres.	Totals. Population
SIMCOE	Tay	50,400	274		
	Medonte	66,800	993		
	Oro	74,600	1759		
	Vespra	66,400	1254		
	Flos	64,400	405		
	Tiny	81,000	683		
	Sunnidale	55,200	154		
	Nottawasaga	100,000	1411		
	Gwillimbury, West	33,600	3816		
	Essa	68,000	1223		
	Tecumseth	67,200	3612		
	Adjala	46,200	1754		
	Tosorontio	44,800	436		
	Mulmur	70,400	644		
	Mono	70,400	2276		
	Innisfil	69,000	1887	1,150,000	23,134
YORK	Etobicoke	28,000	2914		
	Vaughan	68,000	6255		
	Markham	69,500	6868		
	Scarborough	45,000	3821		
	York	61,000	8872		
	King	78,400	5574	349,900	34,304
PEEL	Albion	56,200	3957		
	Caledon	69,000	2744		
	Chinguacousy	81,600	5489		
	Toronto	67,200	6203		
	Toronto (Gore)	19,200	1602	293,200	19,995
ONTARIO	Whitby	69,000	6900		
	Pickering	73,200	6385		
	Uxbridge	51,800	1680		
	Reach	65,800	2492		
	Brock	67,200	3174		
	Thorah	39,400	1062		
	Mara	64,200	974		
	Rama	12,800			
	Scugog *	10,800			
	Oshawa Town	.....	1106	454,200	23,773
	Whitechurch	63,000	4842		
	Gwillimbury, East	73,000	2616		
	Do. North	31,200	1172		
	Georgina	41,000	947		
	Scott	49,400	792	257,600	10,369
CITY OF TORONTO		.....	.....	.....	25,166
HALTON	Esquesing	70,400	5731		
	Trafalgar	69,000	5467		
	Nassageweya	44,600	1868		
	Nelson	48,000	3792	232,000	16,858
WATERLOO	Dumfries, North†	47,000	3708		
	Waterloo	94,000	7759		
	Wilmot	62,600	4863		
	Woolwich	58,000	3501		
	Wellesley	66,863	3396		
	Galt Village	.....	1720	328,463	24,947
BRANT	Brantford	78,400	6174		
	Onondaga	22,282	1677		
	Tuscarora	40,322	1311		

* This Township is to include part of Reach and Cartwright.
† (Dumfries North) having been divided, we take half the population as the number,—Galt is in North Dumfries.

RETURN of the Counties, Cities and Towns in Upper Canada, &c.

Counties.	Townships.	Acres.	Population.	Totals. Acres.	Totals. Population
BRANT	Oakland	10,800	721		
	Dumfries, South	47,000	3708		
	Burford	67,200	3536		
	Brantford Town	.....	2563		
	Paris Village	.....	1864		
				266,004	21,554
WELLINGTON	Erin	70,400	3035		
	Puslinch	59,800	3361		
	Guelph	42,000	4399		
	Nichol	28,009	2098		
	Garrafraxa	94,000	1661		
	Eramosa	44,600	2150		
	Peel	74,890	1966		
	Maryborough	56,771	586		
	Minto	74,000	150		
	Arthur	65,943	1449		
	Luther	90,000	150		
	Amaranth	63,200	335		
	Pilkington*	28,000			
				791,604	21,341
GREY	Derby	37,878	787		
	Sydenham	78,569	1478		
	St. Vincent	65,000	1246		
	Sullivan	73,791	436		
	Holland	77,347	683		
	Euphrasia	72,000	474		
	Collingwood	68,200	365		
	Bentinck	76,662	924		
	Glenelg	68,969	622		
	Artemesia	70,000	60		
	Osprey	70,677	55		
	Normanby	69,120	400		
	Egremont	76,292	594		
	Proton	76,800			
	Melancthon	76,800	200		
	Peninsula and Islands	428,800			
				1,485,905	8,324
BRUCE	Huron	53,201	114		
	Kinloss	44,583			
	Culross	58,095			
	Carrick	59,525			
	Kincardine	60,556	262		
	Greenock	58,686			
	Brant	70,900			
	Bruce	67,176			
	Saugeen	46,434			
	Eldersley	55,775			
	Arran	54,833			
				634,764	376
HURON	Hay	53,448	764		
	Stephen	53,844	498		
	McGillivray	64,016	1328		
	Biddulph	39,899	1621		
	Usborne	43,373	874		
	Howick	59,979			
	McKillop	44,490	696		
	Grey	64,680			
	Morris	55,747	150		
	Turnbery	34,646			
	Ashfield	64,800	682		
	Wawanosh	84,000	422		
	Colborne	33,740	847		
	Hullett	53,822	524		
	Tuckersmith	41,436	1400		

* (Pilkington) a new Township being part of Woolwich.

RETURN of the Counties, Cities, and Towns in Upper Canada, &c.

Counties.	Townships.	Acres.	Population.	Totals. Acres.	Totals. Population
HURON	Stanley	45,251	1489		
	Goderich	55,698	2494		
	Goderich Town	.....	1191	892,769	15,488
PERTH	Blanchard	49,259	2562		
	Hibbert	41,476	852		
	Fullarton	41,057	1400		
	Downie / Gore of Downie	40,995	2395		
	Logan	17,500	603		
	Ellice	17,500	1319		
	Easthope, North	43,691	2080		
	Do. South	24,683	1450		
	Elma	66,070	No Returns.		
	Wallace	53,773			
	Mornington	50,724		446,728	12,061
LAMBTON	Bosanquet	72,626	571		
	Plympton	76,400	1097		
	Warwick	74,800	1594		
	Sarnia	33,000	1030		
	Moore	72,400	1247		
	Enniskillen	86,600	154		
	Brooke	74,600	347		
	Sombra	91,200	971		
	Dawn	79,200	429		
	Euphemea	39,000	1180		
	Islands	.....	.....	699,826	8,620
KENT	Camden	26,800	1274		
	Zone	29,000			
	Orford	53,000	1295		
	Howard	58,600	2465		
	Chatham	67,800	1304		
	Harwich	88,400	1902		
	Dover East / Do. West	81,000	1598		
	Raleigh	72,400	1884		
	Tilbury, East	52,600	657		
	Do. West	49,600	515		
	Romney	27,400	173	606,600	13,067
ESSEX	Mersea	59,400	1014		
	Gosfield	59,600	1150		
	Colchester	63,600	2248		
	Rochester	35,200	619		
	Maidstone	47,400	761		
	Malden	22,000	1552		
	Anderdon	23,500	774		
	Sandwich	73,000	4174	383,700	12,292
ELGIN	Aldborough	78,000	997		
	Dunwich	70,000	1652		
	Southwold	68,600	4443		
	Yarmouth	71,000	5748		
	Malahide	59,400	6034		
	Delaware, South	14,600	589		
	Westminster, South	26,400	2263		
	Bayham	60,000	4030		
	Dorchester, South	43,200	1587	491,200	27,343
MIDDLESEX	Mosa	49,600	1775		
	Ekfrid	56,150	1091		
	Carradoc	76,400	2390		
	Metcalfe	36,000	953		

RETURN of the Counties, Cities and Towns in Upper Canada, &c.

Counties.	Townships.	Acres.	Population.	Totals. Acres.	Totals. Population
MIDDLESEX	Adelaide	43,000	1615		
	Williams	77,648	1748		
	Lobo	48,600	2161		
	Nissouri, West	49,500	1689		
	Dorchester, North	39,000	1588		
	Delaware, North	13,000	588		
	Westminster, West	36,600	2262		
	London	105,200	6034		
				650,698	23,894
NORFOLK	Town of London				5124
	Houghton	38,800	1351		
	Middleton	45,400	974		
	Charlotteville	56,600	2547		
	Windham	66,400	2748		
	Townsend	65,400	4093		
	Woodhouse	34,200	3647		
	Long Point } Ryerson's Island }	Not surveyed.	about 60		
	Walsingham	75,400	2449		
				383,200	17,869
OXFORD	Zorra, East	55,200	2785		
	Do. West	56,400	3009		
	Oxford, North	14,600	802		
	Do. East	32,200	2715		
	Do. West	23,800	2536		
	Dereham	67,200	2839		
	Norwich	66,200	4483		
	Blenheim	66,400	4323		
	Blandford	29,200	1203		
	Nissouri, East	46,400	1689		
	Woodstock Village		994		
				457,600	27,378
HALDIMAND	Canboro	21,000	696		
	Cayuga, North } Do. South }	50,500	1534 732		
	Dunn	18,000	741		
	Moulton	31,000	1507		
	Oneida	37,550	2087		
	Rainham	26,600	1392		
	Sherbrooke	4,000	3272		
	Seneca	37,674			
	Walpole	67,200	2788		
				293,524	14,749
WELLAND	Pelham	29,000	2253		
	Thorold } Thorold Village }	25,200	3695		
	Stamford	22,000	2484		
	Crowland	18,000	1272		
	Willoughby	16,000	970		
	Wainfleet	50,200	1514		
	Humberston	31,200	2370		
	Bertie	36,400	1053		
	Chippewa Village		862		
				228,000	16,473
LINCOLN	Grimsby	32,500	2275		
	Clinton	25,200	2652		
	Louth	19,600	1771		
	Grantham	23,400	2887		
	Caistor	34,400	1134		
	Gainsborough	38,000	2123		
	Niagara	22,600	2145		
	St. Catherines Town		3538		
				195,700	18,525
TOWN OF NIAGARA					3,282
WENTWORTH	Beverly	70,200	4983		

RETURN of the Counties, Cities and Towns in Upper Canada, &c.

Counties.	Townships.	Acres.	Population.	Totals. Acres.	Totals. Population
WENTWORTH	Flamborough, East	33,800	2419		
	Flamborough, West	31,200	5224		
	Ancaster	44,000	4082		
	Glandford	23,000	2563		
	Binbrook	28,000	1496		
	Saltfleet	28,000	2710		
	Barton	14,800	1536		
	Dundas Town		2311	273,000	27,324
CITY of HAMILTON					10,312

RECAPITULATION.

Cities, Towns & Counties.	Contents.	Population.	Counties.	Contents.	Population.
Cities of Toronto	In York	25,166	Peterborough: Peterborough.	643,300	12,589
Hamilton	Barton	10,312	Peterborough: Victoria	478,200	9,743
Kingston	Kingston	10,097	Simcoe	1,150,000	23,134
Towns of Brockville	Elizabethtown	2,757	York	349,900	34,304
Bytown	Nepean	6,616	Peel	293,200	19,995
Cornwall	Cornwall	1,506	Ontario	454,200	23,773
London	London	5,124	———	257,600	10,369
Niagara	Niagara	3,282	Halton	232,000	16,858
Glengarry	288,080	15,920	Waterloo: Waterloo	328,463	24,947
Stormont	250,200	11,030	Waterloo: Wellington	791,604	21,341
Prescott	305,620	9,487	Waterloo: Grey	1,485,905	8,324
Russell	242,400	1,847	Wentworth: Wentworth	273,000	27,234
Carleton	574,529	20,152	Wentworth: Brant	266,004	21,554
Lanark: Renfrew	671,000	9,975	Huron: Huron	892,769	15,488
Lanark: Lanark	574,000	22,901	Huron: Bruce	634,764	376
Dundas	241,200	11,739	Huron: Perth	446,728	12,061
Grenville	269,280	17,236	Kent: Lambton	699,826	8,620
Leeds	515,400	24,446	Kent: Kent	606,600	13,067
Frontenac	875,440	16,914	Essex	383,700	12,292
Lennox	108,000	6,412	Middlesex: Middlesex	650,698	23,894
Addington	352,200	11,820	Middlesex: Elgin	491,200	27,343
Prince Edward	213,900	18,577	Norfolk	383,200	17,869
Hastings	847,800	23,454	Oxford	457,600	27,378
Northumberland	467,500	27,183	Haldimand	293,524	14,749
Durham	396,600	27,250	Welland	228,000	16,473
			Lincoln	195,700	18,525

The Contents of the several Townships are from the Records of the Crown Lands Department.

The numbers are taken from the Census Rolls of the several Townships.

Names of Persons who have taken out Licenses for Working Mines on Lakes Huron and Superior.

LAKE HURON.

Name.	Locality of Tract.	Date of assignment of location.	Price agreed to be paid	price paid	Extent of location.
Theodore Hart,	North of St. George's Island	April 30, 1847.	4s. per acre.	£ 150	acres 6400
James Cuthbertson,	Copper Bay	Feb. 24, "	"	*150	"
J. W. Keating,	Copper Bay	April 7, 1849.	"	†150	"
David Davidson,	North of LaCloche Island	May 26, 1847.	"	150	"
George Desbarats,	Port Lock Harbour,	April 10, "	"	150	"
Moses Samuel David,	North of St. George's Island	May 26, "	"	150	"
John Simpson,	" " "	" " "	"	150	"
B. H. LeMoine,	" " "	" " "	"	150	"
Henry Chapman,	Spanish River	May 7, "	"	150	"
H. Starnes, assignee of W. Wilson,	N. Easterly of Is. of St. Joseph	April 27, "	"	150	"
G. S. Tiffany,	Mouth of Spanish River	July 6, "	"	150	"
Thomas Brongeest,	Echo Lake	Oct. 25, "	"	150	"
J. V. Delorme	N. W. of Pt. Thessalon	Aug. 31, "	"	150	"
James Ferrier, jun	Point Thessalon	" " "	"	150	"
George Ferrier,	Point Thessalon	" " "	"	150	"
Michael Meighan,	Spanish River	" 9, "	"	150	"
W. S. McFarlane,	Thessalon River	" 31, "	"	150	"
Oliver Tiffany,	North of LaCloche Island	" 4, "	"	150	"
Francis Bellanger,	Thessalon River	" 31, " / Feb. 26, 1849.	"	150	"
W. H. Boulton, and others,	N. E. of LaCloche	Sep. 30, 1847.	"	150	"
Charles Thompson,	At Spanish River	Nov. 11, "	"	150	"
John F. Elliott,	St. Mary's River and Little Lake George	Dec. 9, "	"	150	"
F. C. Clarke,	River St. Mary	Nov. 27, "	"	150	"

* £1141 14s paid in full.
† £112 7s. 6d. to complete Instalment including interest.

Total amount paid upon locations, Lake Huron.....£4,854 1s. 6d.

LAKE SUPERIOR.

Name.	Locality of Tract.	Date of assignment of location.	Price agreed to be paid	price paid	Extent of location.
John Prince,	N. W. Shore	April 8, 1847.	4s. per acre.	£ 150	acres 6400
Alexander D. McLean,	N. E. of Pigeon River	Mar. 16, 1848.	"	150	"
Allan McDonnell,	Mamainse	Feb. 29, 1848.	"	150	"
W. C. Meredith,	" "	" " "	"	150	"
James Ferrier,	N. Pt. of St. Ignace Island	May 27, 1847.	"	150	"
John Ewart,	Neepigon Strait	" 7, "	"	150	"
James Hopkirk,	Flour Islands	" 8, "	"	150	"
George K. Smith,	S. W. Pt. St. Ignace Island	Mar. 16, 1848.	"	*150	"
Arthur Rankin,	Point aux Mines	Feb. 29, "	"	150	"
John Stuart,	Pigeon River	May 8, 1847.	"	150	"
S. B. Harrison,	East St. Ignace Island	May 7, 1847.	"	150	"
Thomas Ryan	Cape Gargantua	Mar. 6, 1847.	"	150	"
William H. Merritt,	N. E. Neepigon Strait	May 8, "	"	150	"
Abner and Stanley Bagg,	S. W. " "		"	150	"
Joseph Woods,	N. E. Thunder Bay	May 7, "		150	"
Edward Ryan,	S. of Pointe aux Mines	Ap'l. 10, "	"	150	"
Isaac Bell Forsyth,	M. land N. E. of Pigeon River	Ap'l. 8, "	"	150	"
Hon. P. McGill, and others,	S. Pt. Simpson's Island	May 7, "	"	150	"
Stewart Derbishire,	Pt. Porphyry, &c.	May 8, "	"	150	"
S. Jones Lyman,	Opposite Verte Island	May 7, "	"	150	"

* Paid £106, 2nd instalment unpaid.

Name.	Locality of Tract.	Date of assignment of location.	Price agreed to be paid	price paid	Extent of location.
				£	acres
W. B. Jarvis,	M. land opp. Victoria Island.	Mar. 6, 1847.	4s. per acre.	150	6400
John Douglas,	Mamainse	Feb. 29, 1848.	"	150	"
Alexander McDonnell,	Centre prt. of Michipicoten Is.	June 6, 1846.	"	150	"
James Hamilton,	S. E. Pt. St. Ignace	July 9, 1847.	"	150	"
Charles Jones,	S. W. Michipicoten Island	July 22, 1847.	"	150	"
Wharton Metcalf,	Part of " "	" " "	"	150	"
Angus McDonell,	E. part of " "	July 9, 1847.	"	150	"
Henry McKinstry,	M. land N. of State Island	Aug. 17, "	"	150	"
H. B. Willson,	North of Cape Gargantua	Dec. 9, "	"	150	"
James Wilson,	Copper Island	May 7, "	"	150	"
Thomas A. Stayner, who transferred to David Torrance,	Vein Islands and main land adjoining	Mar. 6, "	"	150	"
B. H. LeMoine, who transferred to Andrew Shaw,	Zeolite Point	Mar. 6, "	"	150	"
B. Holmes and J. Young, transferred to John Glass,	Islands in Neepigon Bay	Mar. 6, "	"	150	"
John W. Gwynne,	Main land N. of State Island.	Aug. 17, "	"	150	"
Sir A. N. McNab,	North of State Island	Sep. 22, "	"	150	"
Hon. W. B. Robinson,	None appropriated				
W. H. Griffin,	Sturgeon Bay & N of Albert Is.	Ap'l. 10 "	"	150	"
Thomas Bell, Ewart,	Batchewanaung Bay	Aug. 17, "	"	150	"
Thomas Brunskill,	Black River	Sept. 22, "	"	150	"
John Bonner,	Michipicoten Island	July 23, "	"	150	"
C. J. McDonald,	Sturgeon Bay	Aug. 6, "	"	150	"
Peter Patterson,	Michipicoten Island	No date.	"	150	"
Henry LeMesurier,	" "	"	"	150	"

Total amount paid on Locations—Lake Superior £6406 0 0
Lake Huron..... 4854 1 6

Total amount paid in..£11260 1 6

The Province acquired the right to the Lands on the Eastern and Northern shores of Lakes Huron and Superior, by a treaty which was concluded on the 9th of September, 1850, at Sault St. Marie. By the terms of the Treaty Two Thousand Pounds, Currency, was paid down to the Indians, and a perpetual annuity of Six Hundred Pounds, Currency, secured to them. The Commissioner on the part of the Government, was the Hon. William B. Robinson, and on the part of the Indians, the following Chiefs and Head-men were present:

Shinguaconse, Nebenaigoching, Keokonse, Mishequonga, Tagawonini, Shabokeshick, Dokis. Ponekeosh, Windawtegowinini, Shawenakeshick, Namassin, Naoquagabo, Wabakekek, Kitchipopegun, by Papasainse, Wagemaké, Pamequonaishaing, Chiefs, and John Bell, Paqwatchinini, Mashekyash, Ictowekesis, Waquacomick, Ocheek, Metigomin, Watachewana, Minwawapanasse, Shenaoquom, Ouingegum, Panaissy, Papasainse, Ashewasiga, Kageshewawetung, Shawonebin, and also Chief Maisquaso, (also Chiefs Muckatamishoquet and Mekis,) and Mishoquetto, and Asa Waswanay and Pawis—principal men of the Ojibeway Indians.

RESERVATIONS MADE FOR THE INDIANS ON LAKES HURON AND SUPERIOR.

1st. Panepuonaishaing and his band, a tract of land to commence seven miles from the mouth of the River Maganitawang, and extending six miles East and West, by three miles North.

2nd. Wagamake and his band, a tract of land to commence at a place called Nekickshegeshing, six miles from East to West, by three miles in depth.

3rd. Kitcheposkissigun, (by Papasainse) from Point Grondine westward, six miles inland, by two miles in front, so as to include the small Lake Nepinassung, (a tract for themselves and their bands.)

4th. Wabakekek, three miles front near Shebawenaning, by five miles inland for himself and band.

5th. Namassing and Naoquagabo and their bands, a tract of land commencing near Lacloche, at the Hudson Bay Company's boundary, thence westerly to the mouth of Spanish River, then four miles up the south bank of said River, and across to the place of beginning.

6th. Shawenakeshick and his band, a tract of land now occupied by them, and contained between two Rivers called White Fish River, and Wanabitasebe, seven miles inland.

7th. Windawtegowinini and his band, the peninsula east of Serpent River, and formed by it, now occupied by them.

8th. Ponekeosh and his band, the land contained between the River Mississaga and the River Penebewabecong, up to the first rapids.

9th. Dokis and his band, three miles square at Wanateyakokaun, near Lake Nipissing, and the Island near the Fall of Okickendawt.

10th. Shabokeshick and his band, from their present planting grounds on Lake Nipissing to the Hudson Bay Company's Post, six miles in depth.

11th. Tagawinini and his band, two miles square at Wanabitibing, a place about forty miles inland, near Lake Nipissing.

12th. Keokonse and his band, four miles front from Thessalon River, eastward, by four miles inland.

13th. Mishequanga and his band, two miles on the Lake shore east and west of Ogawammang by one mile inland.

14th. Shinguaconse and his band, a tract of land extending from Maskimongé Bay inclusive, to Partridge Point above Garden River on the front, and inland ten miles throughout the whole distance, and also Squirrel Island.

15th. For Nebenaigoching and his band, a tract of land extending from Wanabekinegunning, west of Groscap, to the boundary of the lands ceded by the Chiefs of Lake Superior, and inland ten miles throughout the whole distance, including Batchewananing Bay, and also the small island at Sault Ste. Marie, used by them as a fishing station.

The Treaty was attested to and sealed by the following Indians, and signed by the other witnesses.

(Signed,)	Shinguaconse,	x	Seal.
"	Nebenaigoching,	x	"
"	Keokonse,	x	"
"	Mishiquonga,	x	"
"	Tagawinini,	x	"
"	Shabakeshuk,	x	"
"	Dokis,	x	"
"	Ponekeosh,	x	"
"	Windawiegowinini,	x	"
"	Shawanakeshick,	x	"
"	Namassin,	x	"
"	Muckata Mishaquet	x	"
"	Mekis	x	"
"	Maisquaso,	x	"
"	Naoquagabo	x	"
"	Wabokekik,	x	"
"	Kitchepossegun by Papasainse	x	"
"	Wagemake,	x	"
"	Pamequonaisheung	x	"
"	John Bell,	x	"
"	Paqwatchinini,	x	"
"	Mashekyash,	x	"
"	Idowekesis,	x	"
"	Waquacomick,	x	"
"	Mishoquetto,	x	"
"	Asa Waswanay,	x	"
"	Pawiss,	x	"
"	W. B. Robinson,	x	"

(Signed,)	Ocheek,	x	Seal.
"	Metigomin,	x	"
"	Watachewana,	x	"
"	Munewawapenas,	x	"
"	Shenaoquim,	x	"
"	Oningegun,	x	"
"	Panaissy,	x	"
"	Papasainse,	x	"
"	Ashewasegh,	x	"
"	Kagishewawetung, by Baboneung,	x	"
"	Shawonebin,	x	"
"	Astley P. Cooper, Capt. R. Brigade.		
"	George Ironside, S. I. A.		
"	T. W. Balfour, 2nd Lieut. R. B'de.		
"	Allan MacDonell,		
"	Geo. Johnston, Interpreter,		
"	Louis Cadot,		
"	J. B. Apikinack,		
"	J. W. Keating,		
"	Jos. Wilson,		

Penetanguishene, 16th Sept., 1850.

Witness to the signatures of Muckaa Mishaquet —Mekis, Mishoquetto, Asa Waswanay, and Pawiss.

(Signed,) T. G. Anderson, S. I. A.
" W. B. Hamilton,
" H. Simpson,
" Alfred C. P. Thompson.

For Chief Mekis and his band, residing at Wawaquising, (Sandy Island,) a tract of land at a place on the main shore opposite the Island, being the place now occupied by them for residence and cultivation, four miles square.

For Chief Muckatamishaquet and his band, a tract of land on the east side of the River Naiskcouteong, near Point aux Borils, three miles square, and also a small tract in Washanwenega Bay, now occupied by a part of the band, three miles square.

Joseph Peau de Chat and his tribe; the reserve to commence about two miles from Fort William, (inland) on the right bank of the River Kiminitiqua, thence westerly six miles parrallel to the shore of the Lake, thence northerly five miles, thence easterly to the right bank of the said River, so as not to interfere with any acquired rights of the Honorable the Hudson Bay Company.

Four miles square at Gros Cap, being a valley near the Honorable Hudson Bay Company's Port of Michipicaton, for Totomenai and his tribe.

Four miles square on Gull River, near Lake Nipogon, on both sides of the said River for the Chief Mishimuckqua and his tribe.

AN ABSTRACT of the Public Debt of Canada (on the 31st January, 1851), exclusive of Loans to Companies or Individuals, with the rate of interest on the same, and where payable.

Where payable.		Debentures at 4 per cent.	Debentures at 5 per cent.	Debentures at 6 per cent.	Total Debentures.	Annual Interest.
		£ s. d.	£ s. d.	£ s. d.	£ s. d.	£ s. d.
In England	Bank of England,..	1,825,000 0 0	. . . .	. . . .	1,825,000 0 0	73,000 0 0
	Glynn, Mills & Co.,	. . . .	657,797 7 8	360,741 13 3	1,018,539 0 11	54,534 7 4
	Baring & Co.,....	. . . .	561,552 10 0	304,775 0 0	866,327 10 0	46,324 2 6
	Bosanquet & Co.,..	. . . .	1,058 10 0	. . . .	1,058 10 0	52 18 6
In Canada	Prov. Debentures,..	. . . .	*262,556 13 4	*458,779 10 5	721,336 3 9	40,654 12 1
	Small Debentures,..	. . . .	. . . .	80,207 10 0	80,207 10 0	4,812 9 0
	Totals currency,..	1,825,000 0 0	1,482,965 1 0	1,204,503 13 8	4,512,468 14 8	219,418 9 5

* *Note.*—In these amounts are included the following Debentures, issued under Acts of Lower Canada by Local Commissioners, for the interest of which the Province is liable, viz:

Montreal Harbour, ...	£116,656 13 4	
Quebec Turnpike Trust, ...	28,292 0 0	
Montreal ditto, ...	38,750 0 0	
Longueuil ditto, ...	2,000 0 0	
		£185,698 13 4

A STATEMENT of Debentures issued on behalf of various Special Accounts, for which the Government is partially liable.

On what account.	Authority.	Amount.	Remarks.
		£ s. d.	
Quebec Fire Loan,.	9 and 10 Vic. c. 62 and 55, .	99,970 0 0	The Government liable to interest at 6 per cent, towards which 4 per cent is to be collected.
Rebellion and Invasion Claims, L. C.,	9 Vic., c. 65, and 12 Vic., c. 58,	8,642 12 11	Interest under last mentioned Act chargeable against Consolidated Fund.
aw Society, U. C.,	9 Vic., c. 33, ...	6,000 0 0	Principal and interest payable out of Law fees, U. C.
Lunatic Asylum, U.C.	9 Vic., c. 61, and 12 Vic., c. 32,	2[illegible],750 0 0	Do. payable by Assessment, U.C.
Upper Canada Building Fund, . . .	13 and 14 Vic., c. 2 and 68, .	20,500 0 0	Do. do. do. do. £15,500 per University, Toronto, and &5,000 per J. C. Street, Esq.
Court Houses, L. C.,	12 Vic., c. 112, ...	21,310 0 0	Principal and interest payable out of Law fees, L. C.
	Currency, ...	183,172 12 11	These Debentures issued to the following parties:—

District Savings Bank, Montreal,.	£11,000
G. B. Lyons,.	5,000
Henry Judah,.	2,000
D. Masson,.	1,000
P. Durnford,.	200
A. Larocque,.	50
J. G. Taché,.	1,500
J. C. Taché, ...	150
J. Larue, Widow Tudor,..	125
John Burns,.	285
	£21,310

A STATEMENT of Debentures redeemed under Act 12 Victoria, chap. 5, up to the 31st January, 1851, of which £21,600 was prior to 1850.

		£ s. d.	
In 1849, . . .	Chambly Canal, ...	20,000 0 0	
	Welland Canal, ...	1,000 0 0	
In 1850—	Desjardin's Canal, ...	600 0 0	
L. C. Debentures, viz:	Chambly Road Trust, . . .	17,000 0 0	
	Montreal do. do. . . .	13,000 0 0	At a Discount of £893 10 6
	Quebec do. do. . . .	5,590 0 0	
	Carried forward, . .	£57,190 0 0	

	Brought forward	£57,190 0 0	
U. C. Debentures, say:	Cobourg Harbour, ...	3,000 0 0	
	Desjardin's Canal, ...	12,000 0 0	
	St. Lawrence Improvements, . .	3,000 0 0	
	Thames River Bridge, . . .	1,500 0 0	
	Trent River do. . . .	1,333 6 8	
	Home District Roads, . . .	500 0 0	
	Grand River Navigation, . . .	500 0 0	
	Erie and Ontario Railroad, . .	4,000 0 0	
	Oakville Harbour, ...	2,500 0 0	
	Port Hope Harbour, ...	2,000 0 0	
	War Losses, ...	610 0 0	
	Inland Waters Newcastle District, .	2,000 0 0	
	Public Works, 9 Vic., ch. 66, . .	13,179 0 3	
	Do. 10 & 11 Vic., ch. 34, .	1,350 0 0	
	Do. 12 Vic., ch. 5, . .	11,003 7 4	
	Do. 12 Vic., ch. 32, . .	107 0 0	
	Total currency, ...		£105,772 14 3

A STATEMENT of the several Grants for the construction of Public Works subsequent to the Union, up to 1st Jan., 1851; and of all Debentures issued under the several Acts of Appropriation, and the same where negotiated, and where payable.

	£ s. d.	£ s. d.	£ s. d.
Apppropriated under Act 4 and 5 Vic., ch. 28, .		1,825,000 0 0	
" " 7, ch. 34, ...		117,800 0 0	
" " 9, ch. 66, ...	519,676 8 11		
Less prem. on 1½ million Loan, credited redemption of Public Debt, ...	170,333 6 8		
(Sterling, £140,000.)		349,343 2 3	
Act 10 and 11 Vic., ch. 34, ...		60,000 0 0	
" 11 Vic., ch. 9, ...		115,001 9 8	
" 12 Vic., ch. 5, ...		200,000 0 0	
" 12 Vic., ch. 32, ...		71,494 6 4	
" 13 and 14 Vic., ch. 1, ...		187,573 14 3	
			2,926,212 14 6
Negotiated at par (excepting 1½ million Loan, which was sold at a premium)—			
In England, At 4 per cent., ...	1,825,000 0 0		
At 5 per cent., acc. Clergy Fund, .	86,383 6 8		
At 5 per cent., to Welland Canal Shareholders, ...	94,565 17 7		
At 6 per cent., held by individuals,	666,516 13 4		
		2,671,465 17 7	
In Canada, At 5 p.c., on acc. of Special Funds,	88,000 0 0		
At 6 p.c., on acc. of do.	140,000 0 0		
At 6 p.c., held by individuals, . .	104,607 16 7		
At 6 p.c., to Welland Canal Shareholders, ...	20,134 0 0		
		353,441 16 7	
			3,024,907 14 2
Balance which has been applied to the redemption of Debentures. (See Statement No. under Act 12 Vic., ch. 5.)			98,595 2 8

A STATEMENT of the Sterling 5 per cent. Debentures redeemed during the year ended 31st Jan., 1851, the same to form an addition to the Sinking Fund for the redemption of the Public Debt, and showing by whom purchased and the Discount thereon.

BY WHOM PURCHASED.	AMOUNT.	RATE OF DISCOUNT.	AMOUNT OF DISCOUNT.
	£ s. d.		£ s. d.
Glynn, Mills & Co., ...	2,000 0 0	7 per cent.	140 0 0
	4,500 0 0	4½ "	202 0 0
	700 0 0	5 "	35 0 0
Baring Brothers & Co., ...	5,100 0 0	7 "	357 0 0
	3,000 0 0	6 "	180 0 0
Total Sterling, ...	15,300 0 0		914 0 0
Total Currency	18,615 0 0		1112 0 0

ABSTRACT OF THE REVENUE AND EXPENDITURE OF THE PROVINCE OF CANADA FOR 1850.

HEADS OF REVENUE.	WHERE COLLECTED. Canada East. £ s. d.	Canada West. £ s. d.	TOTALS. £ s. d.	GRAND TOTALS. £ s. d.
Duties from Commerce.				

HEADS OF EXPENDITURE.	GRAND TOTALS.
Interest on Public Debt	

ABSTRACT OF THE REVENUE AND EXPENDITURE OF THE PROVINCE OF CANADA FOR 1850.

HEADS OF REVENUE.	WHERE COLLECTED. Canada East.	Canada West.	TOTALS.	GRAND TOTALS.
	£ s. d.	£ s. d.	£ s. d.	£ s. d.
Duties from Commerce.				
Customs { Montreal and Quebec	330480 14 11	. . . . .	330480 14 11	
Customs { Inland Ports	45689 0 7	207360 14 10	253049 15 4	583530 10 3
Internal Duties.				
Excise	5804 19 6	14212 13 6	20017 13 0	
Light House or Tonnage Duty	. . . . .	1020 17 1	1020 17 1	
Bank Imposts	. . . . .	. . . . .	13312 5 0	
Militia Commissions, Fines, &c.	. . . . .	16 5 0	16 5 0	
Fines and Forfeitures, including Seizures	. . . . .	. . . . .	1173 18 3	
Casual Revenue	. . . . .	. . . . .	6923 4 8	
Law Fee Fund	. . . . .	3960 12 11	3960 12 11	46424 15 11
Public Works	. . . . .	. . . . .	. . . . .	52563 17 7
Territorial	. . . . .	. . . . .	. . . . .	21714 18 8
Total Currency	. . . . .	. . . . .	. . . . . £	704234 5

HEADS OF EXPENDITURE.	GRAND TOTALS.
	£ s. d.
Interest on Provincial Debt	197029 3 5
Interest on Turnpike Trusts	5101 9 0
Civil Government	33986 3 1
Administration of Justice	86583 10 1
Provincial Penitentiary	9950 0 0
Legislature	49407 16 9
Education	53727 2 10
Agricultural Societies	13086 8 4
Hospitals and other Charities	14985 0 5
Provincial Geological Survey	2634 6 8
Militia	2125 0 8
Maintenance of Light Houses	5965 1 7
Emigration	752 4 2
Pensions	9965 12 6
Indian Annuities	6655 0 0
Miscellaneous	40109 12 10
Total Expenditure	£ 532063 12 4
Excess of Revenue over Expenditure	£ 172170 10 1
Total Currency	£ 704234 2 5

A Comparative Statement of the Gross and Net Revenue received from Customs Duties for the years 1847, '48, '49, and '50.

	1847.	1848.	1849.	1850.
	£ s. d.	£ s. d.	£ s. d.	£ s. d.
Gross Receipts of Duties	414,633 5 6	334,029 8 9	444,547 5 1	615,694 13 8
Charges for Collection	32,185 7 8	32,597 11 10	31,810 1 4	*34,562 1 8
Net Revenue of Customs Duties	382,447 17 10	301,431 16 11	412,737 3 9	581,132 12 0

* In this item is included the sum of £2,458 12s. 10d. for Return Duties.

A Comparative Statement of Imports, exhibiting in contrast the Value of and Amount of Duties collected on Goods entered for Consumption in Canada, during the years 1849 and 1850 respectively.

WHENCE IMPORTED.	Value. 1849.	Value. 1850.	Duty. 1849.	Duty. 1850.
	£ s. d.	£ s. d.	£ s. d.	£ s. d.
Great Britain	1,669,002 12 7	2,407,980 4 0		
N. Am. Colonies	48,913 17 0	96,404 19 6		
West Indies	3 10 0	1,112 19 3	444,547 5 1	615,694 13 8
United States	1,242,855 0 10	1,648,715 2 5		
Foreign Countries	41,824 11 11	91,303 18 4		
Totals	3,002,891 18 3	4,245,517 3 6	444,547 5 1	615,694 13 8

STATEMENT OF THE PROVINCIAL CANALS OF CANADA,

Shewing their Length, Number and Size of Locks, Depth of Water, Cost of Construction, &c.

Fame of Work.	Length in Miles.	Number of Locks.	Lockage, in Feet.	Size of Locks. Length of Chamber between Gates.	Size of Locks. Width in clear.	Size of Locks. Depth of Water on Mitre Sills.	Width of Canal. At Bottom.	Width of Canal. At Surface.	Expenditure on the Works up to 31st Dec., 1850. £	s.	d.	Gross Revenue for 1850. £	s.	d.
Welland Canal, connecting Lake Erie with Lake Ontario, and overcoming the Falls of Niagara.														
The Main Trunk from Port Colborne Lake Erie to Port Dalhousie, Lake Ontario,...	28	24 ... 3	... 330 ...	150 ... 200	26½ ... 45	8½ ... 9	45	81	954823	14	4	37925	17	7
The feeder branch from Junction to Dunnville,.....	21	1	8	150	26½	8½	35	71						
The Broad Creek Branch from feeder to Port Maitland,.....	1½	1	8	200	45	9	45	85						
St. Lawrence Canals, connecting Lake Ontario with the Atlantic, as under:														
The Galops,.....	2	2	8	200	45	9	50	90	... ...	...	...	121	6	10
Point Iroquois,.....	3	1	6	200	45	9	50	90						
Rapid Plat,.....	4	2	11½	200	45	9	50	90						
Farren's Point,.....	0¾	1	4	200	45	9	50	90	1052601	10	10			
Cornwall Canal overcoming the Long Sault Rapids,.....	11½	7	48	200	55	9	100	150	... ...	...	...	101	8	7
Beauharnois Canal, connecting Lake St. François with Lake St. Louis,.....	11¼	9	82½	200	45	9	80	120	... ...	...	...	640	7	0
Lachine Canal, from the Village of Lachine to Montreal,	8½	3 ... 2	... 44¾ ...	... 200 ...	... 45 ...	9 ... 16	80	120	... ...	...	...	19529	18	5
Total from Lake Erie to Montreal, ...	69	54	534¾											

Notes.—The Lockage from Lake Erie to Montreal, is all descending, and amounts as above, to.... .....534¾ f.
The fall on portions of the St. Lawrence, between Lake Ontario and Montreal, not requiring Locks, is..... 17 "
The fall from Montreal to tide water at Three Rivers, is..... 12¾ "

Making a total fall from Lake Erie to tide water, of.....564½ f.

Name of Work.	Length in Miles.	Number of Locks.	Lockage, in Feet.	Size of Locks. Length of Chamber between Gates.	Size of Locks. Width in clear.	Size of Locks. Depth of Water on Mitre Sills.	Width of Canal. At Bottom.	Width of Canal. At Surface.	Expenditure on the Works up to 31st Dec., 1850. £	s.	d.	Gross Revenue for 1850. £	s.	d.
The Artificial Navigation from Lake Erie to Albany, by the Erie Canal, when compared with that to Montreal, by the Canadian Canals, stands thus.....	363	81	668	110	18	7	45	73						
Chambly Canal, connecting Lake Champlain with Chambly Basin, River Richelieu,.	11½	9	74	120	24	6	36	60	83612	0	0	2893	1	3
St. Ours Lock, completing navigation from Chambly Basin to the River St. Lawrence,.....	...	1	5	200	45	6	...	...	32668	6	10	73	17	9
St. Ann's Lock on River Ottawa, connecting Lake of Two Mountains with Lake St. Louis, ...	...	1	3½	190	45	6	..	...	22671	5	4	807	6	7
Burlington Bay Canal,.....	...	None	...	...	...	180 / 100	entr. / ter.		48636	14	2	3679	6	2

THE RIDEAU CANAL,

From Bytown to Kingston was constructed entirely at the expense of the Imperial Government. It was commenced in September, 1826, and the first steamboat passed through it in May, 1832. Length of the Canal from Bytown to Kingston, 126¼ miles. Actual Excavation, 16¼ miles. Number of Locks ascending from Bytown to the Isthmus, 87¼ miles, and overcoming a rise of 292 feet—34 Locks. Number of Locks, descending from the Isthmus to Kingston, 38¾ miles, descent, 165 feet—13 Locks. Length of Locks, 134 feet. Breadth of Locks, 33 feet. Depth of Water in Canal, 5 feet. Breadth of the Surface of Canal, 75 feet. Total cost of Construction, £965,000.

A Comparative Statement shewing in contrast the "Total Movement," of property on the Welland, St. Lawrence and Chambly Canals, for the Year 1850, and the two preceding years.

	Welland. 1848	Welland. 1849	Welland. 1850	St. Lawrence. 1848	St. Lawrence. 1849	St. Lawrence. 1850	Chamrly. 1848	Chamrly. 1849	Chamrly. 1850
Forest, ...	52,902	73,556	107,335	68,351	70,310	124,948¾	16,564	61,164	79,119¾
Vegetable Food, ..	136,056¼	141,534	145,769	81,307¼	89,501	80,687¾	49	7,858	21,146¼
Farm Stock, ...	43	25½	.....	587½	833	1,261¾	....	18	0½
Other Agricultural Produce, ...	11,244¼	17,693¾	13,165	603	4,215	8,510¾	28	16	686¾
Manufactures,....	62,011¾	75,856	99,090	* 3,600	* 31,047	48,625	889	1,348	3,577
Merchandise, &c., .	45,354¼	42,931	34,241	* 4,818¼	* 17,247	24,069¼	1,305	6,764	4,510¼
Total Tons...	307,611½	351,596¼	399,600	164,267	213,153	288,103¾	18,835	77,216	109,040¾
Passsengers, Number	2,487	1,640	1,938	21,071	26,997	35,932	470	8,430	278
Boats of all Kinds, .	3,280	2.278	4,761	5,648	5,448	6,169	659	1,264	2,878
Total Tonnage of Vessels (Tonnage)	372,854	468,410	587,100	476,875	444,640	460,180	22,322	128.642	143,194

* The large increase in 1849 is accounted for by the Act 12 Vic. Cap 4, imposing a Toll on the traffic passing outside of the Canal.

STATEMENT shewing the number of Vessels, their National Character and Tonnage which passed the WELLAND, ST. LAWRENCE, and CHAMBLY CANALS, during the year 1850, and the Amount of Revenue derived therefrom.

VESSELS.	TOTAL.		TOTALS.				Amount of Tolls on Vessels.
			Up.		Down.		
	No.	Tons.	No.	Tons.	No.	Tons.	£ s. d.
WELLAND CANAL—							
British Sailing Vessels.....	2,476	240,858	1,211	118,296	1,265	122,562	1,024 0 11¼
" Steamers.....	486	44,015	108	8,910	378	35,105	72 10 1¼
Total British.....	2,962	284,873	1,319	127,206	1,643	157,667	1,096 11 0¾
Foreign Sailing Vessels,.....	1,536	273,377	735	136,500	801	136,877	1,671 16 11¼
" Steamers,.....	263	28,850	119	13,516	144	15,334	111 13 9
Total Foreign,.....	1,799	302,227	854	150,016	945	150,211	1,783 10 8¼
Grand Total, Welland Canal,....	4,761	587,100	2,173	277,222	2,588	309,878	2,880 1 9
ST. LAWRENCE CANALS—							
British Sailing Vessels,.....	4,411	302,271	2,231	151,635	2,180	150,636	701 7 7¼
" Steamers, ...	1,561	141,709	785	70,908	776	70,801	550 1 8¼
Total British,.....	5,972	443,980	3,016	222,543	2,956	221.437	1,251 9 3¾
Foreign Sailing Vessels,.....	195	15,744	98	7,810	97	7,934	48 8 11
" Steamers, ...	2	456	1	228	1	228	2 2 9
Total Foreign,.....	197	16,200	99	8,038	98	8,162	50 11 8
Grand Total, St. Lawrence Canals,	6,169	460,180	3,115	230,581	3,054	229,599	1,302 0 1¾
CHAMBLY CANALS—							
British Sailing Vessels,.....	1,999	100,340	981	48,826	1,018	51,514	281 17 7¼
" Steamers, ...	443	24,419	222	11,700	224	12,719	40 6 6
Total British,.....	2,445	124,759	1,203	60,526	1,242	64,233	322 4 1¼
Foreign Sailing Vessels,.....	430	18,251	211	8,881	219	9,370	51 8 9
" Steamers,.....	3	185	1	61	2	123	0 11 6¼
Total Foreign,.....	433	18,436	212	8,942	221	9,493	52 0 3¼
Grand Total, Chambly Canal,.....	2,878	143,195	1,415	69,468	1,463	73,726	374 4 4¼
RECAPITULATION.							
BRITISH VESSELS AND STEAMERS.							
Welland Canal,.....	2,962	284,873	1,319	127,206	1,643	157,667	1,096 11 0¾
St. Lawrence Canals,....	5,972	443,980	3,016	222,543	2,956	221,437	1,251 9 3¾
Chambly Canal,.....	2,445	124,759	1,203	60,526	1,242	64,233	322 4 1¼
Total British,.....	11,379	853,612	5,538	410,275	5,841	443,337	2,670 4 5¼
FOREIGN VESSELS AND STEAMERS.							
Welland Canal,.....	1,799	302,227	854	150,016	945	150,211	1,783 10 8¼
St. Lawrence Canals,....	197	16,200	99	8,038	98	8,162	50 11 8
Chambly Canal,.....	433	18,436	212	8,942	221	9,493	52 0 3¼
Total Foreign,.....	2,429	336,863	1,165	166,996	1,264	167,866	1,886 2 7¼
Grand Total—British and Foreign,	13,808	1,190,475	6,703	577,271	7,105	611,203	4,556 7 1¼

STATEMENT shewing the Monthly Receipts of Toll at the different offices of the several Canals during the Year 1850.

CANALS. OFFICES.	April.	May.	June.	July.	August.	September.	

Statement shewing the Monthly Receipts of Toll at the different offices of the several Canals during the Year 1850.

Canals. Offices.	April.	May.	June.	July.	August.	September.	October.	Novr. & Decr.	Total.
	£ s d	£ s d	£ s d	£ s d	£ s d	£ s d	£ s d	£ s d	£ s d
Welland—									
Chippawa	.....	27 14 11	13 10 3	12 13 0	11 0 0	7 10 1	6 9 10	34 19 0	113 17 1
Colborne	.....	.....	1,038 13 9	1,638 1 9	2,098 8 1	3,036 5 0	4,167 9 8	4,376 15 0	16,365 13 3
Dalhousie	652 9 4	942 17 10	1,123 19 7	1,441 18 9	1,638 5 6	2,100 15 5	1,957 18 0½	1,761 14 4½	11,619 18 10
Dunnville	218 5 2	398 17 5	377 0 11	187 18 9	172 5 11	195 6 4	388 0 6	164 12 3	2,102 7 3
Maitland	2,225 1 7	2,195 18 9½	959 8 4¼	155 5 8¼	107 14 5½	120 6 10½	403 8 3	467 15 6	6,634 19 6
Robinson	8 8 3½	48 18 3½	26 2 6½	39 15 8	25 6 2	35 15 0	20 10 1	21 16 4	226 12 4½
St. Catherines	33 19 9	31 4 3	33 12 1	49 7 2	41 10 8	118 15 10	202 11 3	168 7 11	679 8 11
Total Welland	3,138 4 1½	3,645 11 6	3,582 7 5¾	3,525 0 9¼	4,094 10 9½	5,614 14 6½	7,146 7 7½	6,996 0 4½	37,742 17 2½
St. Lawrence—									
Montreal	376 6 9	2,884 9 0	3,129 0 1	1,897 4 10	1,619 9 11	2,487 9 2	3,669 4 9	2,901 3 8	18,964 8 2
Beauharnois	5 9 0	94 4 9	89 12 0	86 4 5	86 10 0	99 6 9	99 19 8	64 14 11	626 1 6
Cornwall	15 1 4	22 10 5	28 0 8	15 16 5	4 1 5	2 15 11	4 1 3	9 1 2	101 8 7
Edwardsburg	1 12 11	2 8 5	8 10 8	3 8 8	1 9 4	2 18 10	2 11 10	15 14 8	38 15 4
Total St Lawrence	398 10 0	3,003 12 7	3,255 3 0	2,002 14 4	1,711 10 8	2,592 10 8	3,775 17 6	2,990 14 5	19,730 13 7
Chambly—									
St. Johns	7 16 5½	25 9 1	44 0 8½	46 3 3½	38 11 2	38 11 1½	46 11 5	43 2 6	290 5 9
Chambly	0 6 1¼	215 14 1¾	425 17 9	592 3 4¾	613 3 1	304 10 3½	216 4 1	235 19 0¾	2,603 17 11¼
St. Ours	0 6 3¼	3 11 6¼	14 3 5¼	9 10 9½	10 1 11¼	7 5 3	5 14 0½	11 10 5	62 3 8
Total Chambly	8 8 10¼	244 14 9	484 1 10¾	647 17 5¾	661 16 2¼	350 6 8	268 9 6½	290 11 11¾	2,956 7 4¼
Burlington Bay—									
Hamilton	350 14 11	740 11 1	545 10 9	277 11 10	196 13 6	397 12 1	435 5 5	735 6 7	3,679 6 2
St. Ann's Lock—									
St. Ann's	1 13 3½	49 15 5	91 2 10	144 8 4	126 12 8	122 3 8	141 0 7	130 9 10	807 6 7½
Grand Total	3,897 11 2¼	7,684 5 4	7,958 6 4	6,597 12 9	6,791 3 9¾	9,077 7 7½	11,767 0 8	11,143 3 2¼	64,916 10 11½

Tariff of Tolls levied on the Welland, St. Lawrence and Chambly Canals.

Articles.	Rates of Toll Levied. Welland Canal. up or down s. d.	St. Lawrence Canals. Up. s. d.	St. Lawrence Canals. Down. s. d.	Chambly Canal. up or down s. d.
Class No. 1.				
Steamers and Vessels . . . . per Ton Measurement.	0 1½	0 1½	0 0¾	0 0¾
Class No. 2.				
Passengers . . . . . each.	0 6	0 6	0 3	0 3
Class No. 3.				
Brick, Lime, Clay, Stone, Marble, Slate, Gypsum, Cement, Water Lime, Salt, Coal, Bark, Hemp, Tobacco—Unmanufactured, Ores, Potatoes, Apples, and Onions, per Ton.	1 0	1 0	1 0	0 6
Class No. 4.				
Bran, Ship Stuff, Barley, Rye, Oats, Beans, Indian Corn, Corn, Oatmeal, Clover, Grass, Flax Seed, Hay, Straw, Broom Corn, Oil, Oil Cake, Cattle, Sheep, Hogs, Horns, Hoofs, Bones, Pig Iron, and Broken Castings . . . . . per Ton.	1 6	1 6	1 6	0 6
Class No. 5.				
Beef, Pork, Bacon, Hams, Lard, Fish, Domestic Spirits, Glass, Stone, Earthenware, Horses, Furniture, Baggage, Vehicles, Agricultural Implements, and Railroad Iron . . . . . per Ton.	2 3	2 3	1 10½	0 9
Class No. 6.				
Ashes, Flour, Butter, Cheese, Biscuit, Tallow, Beer, Cider, Vinegar, Wheat, Fruits, (Dried,) Other Agricultural Products, Sugar, Molasses, Coffee, Iron, Nails, Spikes, Castings, Window Glass, Copperas, Raw Hides, Skins, Wool, Rags, Junk and Manilla, per Ton.	3 0	3 0	1 10½	0 9
Class No. 7.				
All other Goods and Merchandise not specially enumerated . . . . . per Ton.	5 0	5 0	1 10½	0 9
Timber— Class No. 8.				
Square in Vessels or Boats . . . . . per M C feet	.. 0	5 0	5 0	5 0
" in Rafts . . . . . " "	30 0	10 0	10 0	10 0
Round or Flatted in Vessels . . . . . per M L feet	15 0	3 9	3 9	3 9
" " in Rafts . . . . . " "	20 0	7 6	7 6	7 6
Boards, Plank and other sawed Lumber, per M feet, inch measure, and passing in Boats	0 9	0 9	0 6	0 6
Boards, Plank and other sawed Lumber, per M feet, inch measure, and passing in Rafts	. . . .	1 0	1 0	1 0
Pipe Staves and Heading . . . . . per M	10 0	8 9	8 9	2 6
West India Staves and Heading . . . . . "	3 6	3 9	3 9	1 3
Barrel " " . . . . . "	2 0	2 0	2 0	1 0
Shingles . . . . . "	0 3	0 3	0 3	0 1½
Fire Wood . . . . . per Cord	0 7½	1 3	1 3	0 6
Saw Logs of 12 feet each . . . . . Number	0 2	0 2	0 2	0 1
Mahogany, except Veneering . . . . . per M feet	3 9	3 9	3 9	2 6
Empty Barrels . . . . . each	0 1	0 1	0 1	0 1
Other Woods, per Ton measurement of forty Cubic feet . . . . . per Ton	2 0	2 0	2 0	1 3

An Account of the Gross Revenue derived from Canal Tolls, during the year 1850.

Welland Canal	£37,925 17 7	
St. Lawrence Canals	20,393 1 2	
Chambly Canal	2,966 19 0	
Burlington Bay Canal	3,679 6 2	
St. Ann's Lock	807 6 7½	
Total		£65,772 10 6½

GROSS and NET REVENUE derived from Canal Tolls, for the years 1847, 1848, 1849, and 1850.

	YEARS.			
	1847.	1848.	1849.	1850.
	£ s. d.	£ s. d.	£ s. d.	£ s. d.
Gross Receipts for Canal Tolls, . .	50,131 16 1	46,493 15 6	56,200 15 5	65,772 10 6½
Charges for Collection, &c.	8,999 11 0	9,678 10 11	8,167 3 2	10,661 18 7
Net Revenue	41,132 5 1	36,815 4 7	48,033 12 3	55,110 11 11½

Average yearly Net Revenue. . . . . £45,272 18s. 5½d.

Number and Tonnage of Vessels Registered in the Province of Canada, during the Year 1850.

PORTS.	Number of Steamers	Tonnage.	Number of Sailing Vessels.	Tonnage.	Total Steamers and Sailing Vessels.	Total Tons.
Bath	.....	.....	6	290	6	290
Brockville	2	225	2	196	4	421
Burwell	.....	.....	4	277	4	277
Clarenceville	.....	.....	14	700	14	700
Credit	.....	.....	4	291	4	291
Dover	1	39	8	577	9	616
Dunnville	3	85	4	360	7	445
Goderich	.....	.....	3	171	3	171
Gaspé	.....	.....	23	1,255	23	1,255
Hamilton	2	305	15	1,918	17	2,223
Hope	.....	.....	5	581	5	581
Kingston	1	253⅔	2	453	3	706⅔
Montreal	14	1,239	31	3,717	45	4,956
Milford	.....	.....	3	159	3	159
Newcastle	.....	.....	1	47	1	47
Quebec	8	839	83	21,349	91	22,188
Sarnia	.....	.....	4	785	4	785
Toronto	.....	.....	1	22	1	22
Total	31	2,985⅔	213	33,148	244	36,133⅔

Number and Tonnage of Vessels, built at the several Ports in the Province, during the Year 1850.

PORTS.	Number of Steamers	Tonnage.	Number of Sailing Vessels.	Tonnage.	Total Steamers and Sailing Vessels.	Total Tons.
Burwell	.....	.....	1	88	1	88
Credit	.....	.....	1	28	1	28
Dalhousie	.....	.....	1	113	1	113
Dover	1	not known	.....	.....	1	not known
Dunnville	1	38	.....	.....	1	38
Goderich	.....	.....	1	30	1	30
Hope	.....	.....	3	444	3	444
Kingston	.....	.....	1	59	1	59
Montreal	.....	.....	1	91	1	91
Milford	.....	.....	2	123	2	123
Quebec	8	839	65	31,204	73	32,043
Stanstead	1	81	.....	.....	1	81
Total	11	958	76	32,180	87	33,138

The registration of vessels on the Inland Waters of the Province, not being compulsory, this statement exhibits but a small portion of vessels owned at the above mentioned ports and navigating those waters.

Value of Goods entered for Consumption (liable to Duty and Free) at the several Ports in Canada during the Years 1848, '49 and '50, and amount of Duties Collected.

Ports.	Value of Dutiable and Free Goods.			Amount of Duty Collected.		
	1848.	1849.	1850.	1848.	1849.	1850.
	£ s. d.	£ s. d.	£ s. d.	£ s. d.	£ s. d.	£ s. d.
Amherstburgh	4,645 1 2	4,913 5 11	5,893 2 8	603 6 3	774 1 0	845 8 3
Bath	4,059 19 3	3,949 10 5	4,314 18 10	655 0 7	684 7 2	698 5 8
Burwell	3,009 6 7	2,574 6 5	4,976 6 3	319 10 2	375 4 5	684 2 9
Beauce	472 5 8	260 2 6	1,032 10 11	57 11 2	35 0 9	89 15 6
Belleville	11,182 8 8	21,296 5 8	23,910 4 4	1,483 10 1	3,466 14 6	3,655 2 0
Bondhead	817 2 0	760 6 8	837 0 11	60 6 2	116 17 2	100 3 4
Brockville	26,556 17 6	40,125 18 5	57,984 15 7	3,130 18 10	5,649 2 0	7,696 9 4
Bytown	.....	1,008 6 8	1,366 15 0	.....	248 18 8	234 7 9
Bruce	.....	.....	1,921 2 6	.....	.....	230 5 3
Chatham	8,781 6 5	6,394 5 8	9,057 4 7	925 4 4	917 6 3	1,199 14 2
Chippawa	32,788 8 8	29,904 10 8	39,974 12 1	1,952 18 8	2,931 2 0	3,637 13 1
Clarenceville	2,128 4 9	1,811 5 1	1,518 9 3	250 12 5	233 5 9	253 10 0
Cobourg	13,067 10 8	17,105 19 7	21,811 1 1	1,362 6 7	2,169 2 5	2,691 0 7
Cornwall	1,963 16 7	3,054 15 0	4,069 6 7	270 13 3	438 13 10	561 18 9
Colborne	453 9 11	172 11 4	1,011 2 4	85 9 5	25 15 10	123 0 10
Coteau du Lac	751 6 11	106 0 11	83 3 7	75 19 6	18 11 9	11 13 4
Credit	753 5 9	944 10 8	641 16 0	103 9 1	165 16 7	126 6 6
Dalhousie	6,253 2 7	6,684 2 1	14,394 10 8	1,104 16 0	1,296 16 9	2,745 11 9
Darlington	3,219 5 11	3,041 5 6	4,070 2 7	430 7 5	483 2 0	545 18 7
Dickinson's Landing	3,524 0 5	1,903 14 10	2,857 1 2	474 17 4	135 14 4	212 7 8
Dover	14,624 4 8	14,308 8 0	15,512 8 4	1,700 8 0	2,014 18 9	2,167 7 9
Dundee	4,038 15 1	2,767 1 3	5,138 15 9	517 10 2	359 14 0	487 17 7
Dunnville	5,641 11 7	5,580 15 7	14,773 9 1	767 13 0	863 14 0	2,305 13 2
Elgin	207 12 6	195 7 7	126 12 4	17 15 10	17 5 6	13 11 3
Fort Erie	10,220 6 8	11,861 3 0	13,569 5 5	972 5 3	1,097 8 10	1,279 4 1
Frelighsburg	5,185 7 1	4,612 2 9	4,987 11 1	436 2 0	419 8 1	388 8 9
Gananoque	2,368 3 2	1,929 13 11	1,839 14 2	284 5 10	243 8 2	211 1 8
Goderich	2,176 15 4	2,602 8 1	1,777 7 4	302 18 8	408 3 3	251 17 6
Grafton	262 8 5	678 9 7	1,291 8 0	34 1 9	94 10 0	39 13 2
Hereford	1,186 13 10	1,391 14 5	175 6 11	131 2 9	124 19 1	200 19 1
Hamilton	235,344 18 5	280,756 5 4	395,782 14 10	30,326 3 11	45,005 10 5	59,398 16 2
Hemmingford	2,303 1 10	2,459 14 11	2,511 15 9	358 16 3	432 2 2	387 14 10
Hope	8,883 17 2	10,839 3 11	14,573 18 3	1,311 5 6	1,879 5 9	2,146 7 5
Huntingdon	2,084 13 9	1,744 1 8	1,849 3 0	154 1 0	108 0 6	122 10 1

Frelighsburg	5,185	7	1	4,612	2	9	4,987	11	1	436	2	0	419	8	1	388	8	9
Gananoque	2,368	3	2	1,929	13	11	1,839	14	2	284	5	10	243	8	2	211	1	8
Goderich	2,176	15	4	2,602	8	1	1,777	7	4	302	18	8	408	3	3	251	17	6
Grafton	262	8	5	678	9	7	1,291	8	0	34	1	9	94	10	0	39	13	2
Hereford	1,186	13	10	1,391	14	5	175	6	11	131	2	9	124	19	1	200	19	1
Hamilton	235,344	18	5	280,756	5	4	395,782	14	10	30,326	3	11	45,005	10	5	59,398	16	2
Hemmingford	2,303	1	10	2,459	14	11	2,511	15	9	358	16	3	432	2	2	387	14	10
Hope	8,883	17	2	10,839	3	11	14,573	18	3	1,311	5	6	1,879	5	9	2,146	7	5
Huntingdon	2,084	13	9	1,744	1	8	1,849	3	0	154	1	0	198	0	6	133	19	1
Kingston	75,947	8	9	96,011	12	7	124,760	10	10	10,937	7	4	12,833	6	10	15,324	17	8
Lacolle	6,540	10	0	3,396	5	8	3,394	12	6	535	13	2	434	16	7	353	16	7
Maitland	413	1	9	854	9	3	551	19	1	47	14	9	61	9	10	62	7	4
Maria Town	2,312	5	8	1,420	7	9	3,201	0	6	264	7	7	170	1	7	410	12	1
Milford	330	6	8	502	11	7	246	13	7	48	5	10	74	9	0	34	18	5
Montreal	1,613,027	17	9	1,236,533	6	3	1,726,350	4	1	140,499	9	5	191,888	18	0	258,474	3	10
Newcastle	3,169	19	11	2,574	18	9	2,009	15	7	336	3	10	367	14	11	282	10	6
Niagara	8,546	2	10	9,933	11	1	15,749	2	1	1,658	9	3	2,392	11	4	2,454	6	5
Oakville	6,914	15	9	7,768	18	1	10,391	7	10	1,023	16	4	1,298	1	5	1,472	17	9
Owen's Sound	274	16	5	357	8	0	278	6	1	34	0	0	68	16	11	53	4	7
Penetanguishene	279	17	7	103	8	5	83	5	6	14	4	4	18	8	4	17	4	1
Philipsburg	19,925	17	0	12,032	13	2	22,319	19	7	1,226	11	3	757	19	4	1,686	0	7
Picton	3,029	17	1	7,509	3	11	7,915	6	4	474	1	4	1,043	4	10	1,013	0	1
Potton	1,974	12	4	3,836	10	1	3,910	19	6	227	11	10	550	10	8	567	17	10
Prescott	12,944	10	5	11,879	10	6	14,423	18	7	1,427	7	2	1,238	9	10	1,363	0	10
Quebec and Out-Ports	453,270	8	8	394,025	3	11	506,617	5	4	63,325	16	1	64,901	7	8	85,727	10	2
Queenston	7,805	13	5	6,173	16	1	7,201	8	4	1,078	17	6	561	1	9	914	3	4
Rivière aux Raisins	64	17	5	53	15	11	196	3	5	9	1	10	8	2	0	24	13	0
Rondeau	281	12	3	943	0	9	871	19	9	49	12	6	159	9	3	136	16	6
Rowan	3,069	17	3	4,980	10	5	4,516	18	8	353	6	8	689	1	11	653	3	3
Russeltown	1,267	12	6	890	4	2	617	11	11	122	11	11	112	17	3	79	12	11
Sandwich	7,513	7	2	7,095	1	8	13,933	13	11	1,010	4	3	1,013	5	7	1,170	11	0
Sarnia	4,329	15	10	5,437	8	3	5,324	19	4	457	1	4	567	11	8	608	11	8
Sault Ste. Marie	4,709	11	5	4,288	2	3	7,150	19	8	507	10	10	526	14	10	687	15	0
Stanstead	14,151	14	9	16,456	2	5	14,386	4	4	1,412	0	11	1,616	18	10	1,580	15	10
St. Johns	276,673	3	9	303,409	17	9	369,446	9	3	22,341	3	1	27,189	11	3	43,469	9	3
St. Régis	3,145	19	3	2,285	5	0	3,388	3	0	297	3	4	239	6	0	426	3	4
Stanley	37,902	13	1	39,055	7	2	52,113	12	11	5,132	10	3	6,767	15	10	8,480	0	3
Sutton	795	2	8	773	4	5	1,744	18	5	94	10	3	108	0	1	104	19	5
Toronto	197,225	5	3	326,863	17	9	634,722	17	2	27,752	13	7	52,336	11	1	90,367	0	11
Wallaceburg	1,329	0	0	1,276	11	1	3,453	5	0	168	15	11	180	1	9	600	13	1
Wellington	302	9	10	676	17	8	1,363	2	5	30	10	8	87	9	1	221	11	1
Whitby	2,902	12	6	5,755	2	6	7,245	11	10	469	7	3	958	18	2	1,114	18	6
Totals	3,191,328	5	10	3,002,891	18	3	4,245,517	3	6	334,029	8	9	444,547	5	1	615,694	13	8

Summary Statement of the quantity and value of the principal Articles of Canadian Produce and Manufacture exported during the year ending the 5th January, 1851, and indicating to what Country Exported.

Articles being the produce of		Total of Exports. Quantity.	Total of Exports. Value.	To what Country Exported. Great Britain.	British Colonies. North America.	British Colonies. West Indies.	United States.	Other Foreign Countries.
			£ s. d.	£ s. d.	£ s. d.	£ s. d.	£ s. d.	£ s. d.
The Mine:								
Copper Ore	Tons.	243	3,645 0 0	3,645 0 0				
Copper	do	55¾	5,500 12 0				5,500 12 0	
Total product of the Mine			9,145 12 0	3,645 0 0			5,500 12 0	
The Seas:								
Fish—Dried	Cwt.	48,852	28,159 6 6	1,160 10 0	868 16 0		2 12 6	26,127 8 0
Pickled	Brls.	5,492	6,954 3 0	148 0 0	91 8 0	231 0 0	6,483 15 0	
Fresh			1,231 0 4				1,231 0 4	
Oil	Galls.	1,058	168 5 9	138 15 0			18 10 9	11 0 0
Total product of the Seas			36,512 15 7	1,447 5 0	960 4 0	231 0 0	7,735 18 7	26,138 8 0
The Forest:								
Ashes—Pots	Brls.	31,389	236,437 3 6	146,242 14 1			90,194 9 5	
Pearls	do	11,178	81,957 7 7	61,531 13 0			20,425 14 7	
Timber—Ash	Tons.	1,713	1,713 0 0	1,713 0 0				
Birch	do	4,613	7,131 0 0	7,131 0 0				
Elm	do	38,212	55,319 10 0	55,319 10 0				
Maple	do	140	158 18 0	157 15 0			1 3 0	
Oak	do	30,446	64,350 7 6	62,751 0 0			1,599 7 6	
Pine, White	do	372,742	296,215 7 1	263,774 0 0			32,441 7 1	
Do Red	do	89,996	117,489 7 1	117,489 7 1				
Tamarack	do	1,007	1,257 5 9	1,188 0 0			69 5 9	
Walnut	M feet.	703	2,286 9 2				2,286 9 2	
Basswood, Butternut & Hickory	do	243	427 19 3	30 0 0			397 19 3	
Staves, Standard	Mille.	724	17,798 13 6	17,108 11 0	50 9 10		487 11 0	152 1 8
Other	do	4,170	68,815 0 3	65,503 13 11	2,243 18 5	495 0 0	337 1 3	235 6 8
Battens, Knees, Scantling, Treenails, &c.	pieces.	472,184	8,857 15 0	1,603 10 3	9 0 0		7,245 4 9	
Plank and Boards	M feet	122,240	199,295 11 0	229 12 8	176 7 3	2 0 0	198,763 1 1	124 10 0
Deals	pieces.	2,998,608	146,335 10 0	146,01[illegible] 10 0				

Walnut	M feet.	703	2,286	9	2																		
Basswood, Butternut & Hickory	do	243	427	19	3	30	0	0									397	19	3				
Staves, Standard	Mille.	724	17,798	13	6	17,108	11	0	50	9	10						487	11	0	152	1	8	
Other	do	4,170	68,815	0	3	65,503	13	11	2,243	18	5	495	0	0			337	1	3	235	6	8	
Battens, Knees, Scantling, Treenails, &c.	pieces.	472,184	8,857	15	0	1,603	10	3	9	0	0						7,245	4	9				
Plank and Boards	M feet	122,240	199,295	11	0	229	12	8	176	7	3	2	0	0			198,763	1	1	124	10	0	
Deals	pieces.	2,998,608	146,335	10	0	146,016	10	0									316	0	0	3	0	0	
Spars, Masts & Handspikes	do.	32,206	15,266	17	6	13,252	2	6	27	0	0						1,980	15	0				
Lath and Firewood	Cords	6,067	7,046	10	0	6,593	0	0									483	10	0				
Shingles	Mille.	12,350	3,882	1	3				73	0	0						3,795	1	3	14	0	0	
Saw Logs	Num.	27,095	3,173	13	9												3,173	23	9				
Other Woods			6,123	10	5	388	1	0	6	14	9						5,728	10	8				
Furs and Skins			19,395	8	9	3,381	11	8	49	6	11						15,964	10	2				
Total Product of the Forest			1,360,734	6	4	971,375	12	2	2,636	1	2	497	0	0			285,696	14	8	528	18	4	
AGRICULTURE:																							
Animals—Horses	Num.	4,434	55,878	6	8				25	0	0						55,853	6	8				
Cows	do.	8,301	23,636	8	10												23,636	8	10				
Hogs	do.	1,184	538	5	0												534	5	0				
Sheep	do.	13,757	4,553	15	1	6	0	0									4,547	15	1				
Product of Animals—Beef	Cwt.	6,742	6,708	18	1	4,882	15	0	1,758	5	0						67	18	1				
Bacon and Hams	do.	920	2,220	2	7	251	15	7	1,205	17	6						762	10	0				
Butter	do.	11,785	30,817	6	7	11,177	1	3	7,324	13	8	531	0	0			11,724	11	8	60	0	0	
Lard	do.		947	17	10	107	7	11	323	1	8						517	8	3				
Cheese	do.	171	496	9	5	345	8	4	148	13	0						2	8	1				
Pork	Brls.	3,335	7,374	1	10	1,091	4	11	5,363	14	6						859	2	5	60	0	0	
Tallow	do.	600	2,413	8	7				7	0	0						2,406	8	7				
Tongues	Kegs	43	44	1	3	33	10	10	10	10	5												
Bones	Tons	23	42	11	8	42	11	8															
Hides			979	6	3												979	6	3				
Hoofs	Tons	20	132	6	8	116	1	8									16	5	0				
Horns			48	14	0	4	5	0									44	9	0				
Wool	lbs.	276,691	14,214	15	8												14,214	15	8				
Eggs	Doz.	387,343	6,448	15	0												6,448	15	0				
Beeswax	lbs.	1,455	84	15	0	41	1	3									43	13	9				
Total Animals and other Products			157,580	6	0	18,099	2	11	16,166	15	9	531	0	0			122,663	7	4	120	0	0	
Vegetable Food—Wheat	Bush.	1,295,029	268,033	16	7	16,539	14	8	3,387	6	2						248,106	15	9				
Flour	Brls.	650,439	685,796	4	5	157,564	7	6	164965	19	4	150	0	0			362,865	17	7	250	0	0	
Indian Corn	Bush.	60,313	8,614	12	9	4,381	10	5	1,572	1	4						2,661	1	0				
Barley and Rye	do.	66,514	7,766	12	10				338	12	10						7,428	0	0				

Summary Statement of the Quantity and Value, &c.—*Continued.*

Articles.	Total of Exports.		To what country exported.				
				British Colonies.			
	Quantity.	Value.	Great Britain.	North America.	West Indies.	United States.	Other Foreign Countries.
		£ s. d.	£ s. d.	£ s. d.	£ s. d.	£ s. d.	£ s. d.
Agriculture.—*Continued.*							
Meal ..... Brls.	4,707	4,011 0 6	20 19 9	3,700 19 2	.....	287 1 7	
Biscuit ..... Cwt.	1,594	1,127 0 5	20 12 4	1,006 8 1	.....	100 0 0	
Beans and Peas..... Bush.	258,901	30,414 16 6	22,282 17 8	790 16 0	.....	7,341 2 10	
Oats..... do.	667,652	33,660 7 11	.....	826 11 9	.....	32,833 16 2	
Hops..... lbs.	29,182	539 17 8	.....	.....	.....	539 17 8	
Bran..... Cwt.	1,522	133 5 6	.....	30 8 4	.....	102 17 2	
Onions & other Vegetables. Bush.	1,354	338 11 11	25 0 0	75 0 0	.....	238 11 11	
Potatoes ..... do.	18,011	1,138 3 0	.....	23 0 0	.....	1,115 3 0	
Malt ..... do.	47,592	2,913 8 0	.....	160 0 0	.....	2,755 8 0	
Apples ..... Brls.	3,536	1,544 8 4	754 17 3	270 8 6	.....	519 2 7	
Total Vegetable Food.....	.....	1,046,034 6 4	201,589 19 7	177,147 11 6	150 0 0	666,896 15 3	250 0 0
Other Agricultural products—							
Flax Seed..... Bush	21,159	5,469 1 4	.....	.....	.....	5,469 1 4	
Other Seeds	12,650	7,452 3 6	140 1 0	74 0 9	.....	7,238 2 6	
Balsam	.....	518 10 0	236 0 0	.....	.....	282 10 0	
Total other Agricultural prod's,	.....	13,439 14 10	376 1 0	74 0 0	.....	12,989 13 10	
Manufactures:							
Iron	.....	2,790 10 3	17 12 10	41 9 10	.....	2,731 7 7	
Cotton.....	.....	427 4 7	.....	.....	.....	427 4 7	
Woollen.....	.....	201 7 2	85 15 6	.....	.....	115 11 8	
Wooden	.....	1,298 15 10	190 2 1	316 16 5	.....	791 17 4	
Leather	.....	494 0 11	18 5 0	286 6 8	.....	189 9 3	
Glass.....	.....	21 0 0	11 0 0	.....	.....	10 0 0	
Hardware.....	.....	191 17 6	.....	.....	.....	191 17 6	
Whiskey..... Galls.	662	107 8 7	34 18 5	42 10 2		30 0 0	
Beer, Ale and Cider..... Brls.	566	781 4 0	30 0 0	578 4 0	100 0 0	67 0 0	6 0 0

Wooden			1,298	15	10	190	2	1	316	16	5				791	17	4						
Leather			494	0	11	18	5	0	286	6	8				189	9	3						
Glass			21	0	0	11	0	0							10	0	0						
Hardware			191	17	6										191	17	6						
Whiskey	Galls.	662	107	8	7	34	18	5	42	10	2				30	0	0						
Beer, Ale and Cider	Brls.	566	781	4	0	30	0	0	578	4	0	100	0	0	67	0	0	6	0	0			
Other Spirits from Grain	Galls.	294	92	9	8										92	9	8						
Vinegar	do	880	46	0	0				44	0	0				2	0	0						
Maple Sugar	lbs.	29,019	225	0	7	3	10	8							221	9	11						
Total Manufactures			6,676	19	1	391	4	6	1,309	7	1	100	0	0	4,870	7	6	6	0	0			
OTHER ARTICLES—			39,374	0	7	3,925	10	1	3,900	1	9	585	0	0	31,436	8	9	27	0	0			
GRAND TOTAL			2,669,998	0	9	1,200,849	15	3	202194	1	3	2,094	0	0	1,237,789	17	11	27,070	6	4			

RECAPITULATION.

Total value of Exports to Great Britain			£1,200,849 15 3
" " North American Colonies			202,194 1 3
" " British West Indies			2,094 0 0
" " United States			1,237,789 17 11
" " Other Countries			27,070 6 4
			£2,669,988 0 9
Value of 32,043 Tons of Shipping built at Quebec, principally for sale in Great Britain, at £10 per Ton			320,430 0 0
Value of Exports as reported			£2,990,428 0 9
Value of Exports from Montreal	£ 436,193 7 1		
" " Quebec	1,297,423 10 0		
" " Gaspé	29,207 5 2		
Total value of Exports from Sea Ports	£1,762,824 2 3		
" " Inland Ports	1,227,603 18 6		
	£2,990,428 0 9		
To the value of the Exports from Inland Ports, 20 per cent may be added, say	245,520 15 0		
Total value of Exports			£3,235,948 15 9

Plank and Macadamized Roads, Toll Bridges, Slides and Harbours, in possession or under the control of the Provincial Government, during the years 1849 and 1850—the amount of the annual receipts therefrom—the annual or incidental expenses of management and repairs.

		1849.				1850.			
		Gross annua Receipts.	Repairs and Managemt.	Net Receipts.	Excess of Expenditure over Receipts.	Gross Annl. Receipts.	Repairs and Management.	Net Receipts.	Excess of Expenditure over Receipts.
		£ s. d.	£ s. d.	£ s. d.	£ s. d.	£ s. d.	£ s. d.	£ s. d.	£ s. d.
Roads....	Cascades	336 18 6	194 3 2	142 15 4	... ...	181 10 2	116 11 6	64 18 8	
	Chambly and Granby	184 7 9	375 12 4	... ...	191 4 7	657 14 3	1227 18 1	...	570 3 10
	Dundas and Waterloo	1194 7 10	1808 5 3	... ...	613 17 5	2100 5 1	2893 5 5	...	793 0 4
	Hamilton and Port Dover	1811 0 11	5961 1 1	... ...	4150 0 2	1648 5 1	1332 9 1	315 16 0	
	Hamilton and Brantford	2613 2 10	777 19 0	1835 3 10	... ...	1824 8 3	1338 7 3	486 1 0	
	London and Brantford	2872 19 7	1056 1 6	1816 18 1	... ...	1842 14 10	1504 3 1	338 11 9	
	London & Port Stanley	1924 15 8	2614 10 11	... ...	689 15 13	1062 19 5	2131 15 4	...	1068 15 11
	Kingston and Napanee	1713 3 9	1028 6 8	684 17 1	... ...	1204 19 9	1370 14 4	...	165 14 7
	Port Hope and Rice Lake	357 7 1	167 12 8	189 14 5	... ...	445 5 2	442 8 1	2 17 1	
	Toronto	7448 3 7	10417 11 8	... ...	2969 8 1	5649 12 2	4983 13 3	665 18 11	
	Queenston and Grimsby	66 14 5	33 7 6	33 6 11	... ...	54 3 1	67 3 2	...	13 0 1
	West Gwillimsbury	57 5 0	...	57 5 0	... ...	172 8 4	...	172 8 4	
	Windsor and Scugog	36 15 10	1460 16 6	... ...	1424 0 8	346 4 3	2499 10 4	...	2153 6 1
	St. Athanas & Speirs' Corner	354 12 3	152 12 6	201 19 9	... ...	339 10 3	175 1 6	164 8 9	
	Longueuil and Chambly	...	...	... ...	... ...	410 15 3	694 0 5	...	283 5 2
Bridges..	Batiscan	49 15 0	...	49 15 0	... ...	41 10 0	...	41 10 0	
	Brantford	598 17 4	49 1 6	549 15 10	... ...	564 14 7	38 0 0	526 14 7	
	Bécancour	51 7 3	20 16 8	30 10 7	... ...	60 15 0	...	60 15 0	
	Chaudière	77 15 10	51 0 0	26 15 10	... ...	79 9 6	50 0 0	29 9 6	
	Chateauguay	12 9 6	...	12 9 6	... ...	19 5 0	...	19 5 0	
	Caledonia	245 10 3	60 9 4	185 0 11	... ...	155 13 3	56 8 7	99 4 8	
	Delaware	77 5 0	...	77 5 0	... ...	52 17 6	11 10 0	41 7 6	
	Dunnville	98 11 3	...	98 11 3	... ...	134 9 2	...	134 9 2	
	Duchesne	9 15 0	...	9 15 0	... ...	... ...			
	Godfroy	15 0 0	...	15 0 0	... ...	91 8 0	...	91 8 0	
	Jacques Cartier	44 14 5	50 0 0	... ...	5 5 7	51 19 6	50 0 0	1 19 6	
	Chatham	...	...	... ...	... ...	285 11 8	51 7 8	234 4 0	
	Melbourne	70 3 11	50 8 3	19 15 8	... ...	88 3 10	50 0 0	38 3 10	
	Narrows, L. Simcoe	6 0 0	...	6 0 0	... ...	... ...			
	Nicolet	20 16 7	26 10 2	... ...	5 13 7	27 10 0	...	27 10 0	
Bridges..	St. Maurice	...	...	... ...	... ...	93 0 0	...	93 0 0	
	St. Anne de la Pérade	7 0 0	...	7 0 0	... ...	34 15 0	...	34 15 0	
	Trent	136 14 7	53 18 8	82 15 11	... ...	80 13 6	50 2 9	30 10 9	

	Jacques Cartier	44	14	5	50	0	0	...	...	...	5	5	7	51	15	0	50	0	0	1	15	0		
	Chatham	...	...	...	...	...	...	...	...	...	...	...	...	285	11	8	51	7	8	234	4	0		
	Melbourne	70	3	11	50	8	3	19	15	8	...	...	...	88	3	10	50	0	0	38	3	10		
	Narrows, L. Simcoe	6	0	0	...	...	...	6	0	0	...	...	...	...	...	...								
	Nicolet	20	16	7	26	10	2	...	...	...	5	13	7	27	10	0	...	...	...	27	10	0		
Bridges	St. Maurice	...	...	...	...	...	...	...	...	...	...	...	...	93	0	0	...	...	...	93	0	0		
	St. Anne de la Pérade	7	0	0	...	...	...	7	0	0	...	...	...	34	15	0	...	...	...	34	15	0		
	Trent	136	14	7	53	18	8	82	15	11	...	...	...	80	13	6	50	2	9	30	10	9		
	Union	365	3	4	...	...	...	365	3	4	...	...	...	439	3	4	...	...	...	439	3	4		
Slides	Ottawa	*8128	7	4	1971	2	1	6157	5	3	...	...	...	5705	10	1	2321	1	10	3384	8	3		
	Trent	1171	16	3	904	19	4	206	16	11	...	...	...	1320	19	0	997	3	3	323	15	9		
Harbours	Cobourg	443	5	6	125	0	0	318	5	6	...	...	...	465	19	9	123	5	4	342	14	5		
	Dunnville	55	4	8	2	11	8	53	3	0	...	...	...	...	...	...								
	Oakville	843	13	5	527	0	0	316	13	15	...	...	...	364	11	9	37	10	0	327	1	9		
	Maitland	...	...	...	...	...	...	...	...	...	...	...	...	39	8	3	1	19	6	37	8	9		
	Port Dalhousie	31	16	8	1	11	9	30	4	11	...	...	...	30	15	0	...	...	...	30	15	0		
	Port Dover	585	15	8	94	5	9	491	9	11	...	...	...	689	18	2	72	5	0	617	13	2		
	Port Stanley	864	17	4	43	4	8	821	12	8	...	...	...	942	12	4	1807	9	8	...	...	...	864	17	4
	Rond'Eau	33	16	5	1	12	7	32	3	10	...	...	...	28	10	0	1	8	6	27	1	6		
	Toronto	805	9	4	123	3	2	682	6	2	...	...	...	1140	19	8	62	10	0	1078	9	8		
	Whitby	720	19	2	36	1	0	684	18	2	...	...	...	499	15	4	249	17	11	249	17	11		

* In this amount is included £2785 17s. 3d. of bonds received for dues for previous years.

The Works sold in accordance with the provisions of the 12th and 13th sections of the Act passed in the 12th year of Her Majesty's Reign, intituled, An Act for the better management of the Public Debt, Accounts, Revenue, and Property, were disposed of upon the following terms.

1. The Capital of the Company to be not less than the cost of the road or work, five per centum of the Capital to be paid up in cash, and in two years from the date of such payment, annual instalments of five per centum to be paid in, until the whole subscribed capital is paid up.

2. Five per centum interest on the amount of purchase on each work to be paid semi-annually in all cases, and in default of payment of interest by the Company purchasing the road or work, the Government to be empowered to enter upon possession of the work, and all payments made to be forfeited.

3. Stockholders to be liable to the extent of their subscribed capital.

4. The rates of toll for the use of the roads to be governed by the provisions of the Acts, 12 Vict., chap. 36, for Lower Canada, and the regulation and management of the roads generally to be under the provisions of these Acts respectively.

5. The rates of toll for the use of harbors to be the same as are at present collected; vide proclamation of 1st November, 1847, with liberty to add 50 per cent thereto.

6. Vehicles carrying Her Majesty's Mail to be exempt from toll, as well as Officers of Her Majesty's Sea and Land Forces, and all other parties exempted by the Act 7 Vict., chap. 14, and 12 Vict., chap. 25.

7. A reservation to be made in favor of Municipal Corporations, for the purchase of any work in Upper Canada, in the terms of the 38th section of the Act 12 Vict., chap. 84, and in Lower Canada in the terms of the Act passed in the same reign, chap. 36,—the period in both cases of twenty one years, to date from the day of sale.

Value of the Exports of Domestic Produce and Manufactures, and of Goods Imported, and amount of Duties collected at each Port in Canada, during the year 1850.

PORTS.	Exports.			Imports.			Gross Amt. of Duties Collected.		
	£	s.	d.	£	s.	d.	£	s.	d.
Amherstburg	7,057	0	0	5,893	2	8	845	8	3
Bath	9,028	5	9	4,314	18	10	698	5	8
Burwell	22,954	6	6	4,976	6	3	684	2	9
Beauce	1,918	18	0	1,032	10	11	89	15	6
Belleville	50,484	16	6	23,910	4	4	3,655	2	0
Bondhead	9,071	8	9	837	0	11	100	3	4
Brockville	18,099	3	11	57,984	15	7	7,696	9	4
Bytown	.....			1,366	15	0	234	7	9
Bruce	10,153	12	0	1,921	2	6	230	5	3
Chatham	10,479	4	7	9,057	4	7	1,199	14	2
Chippewa	7,613	16	3	39,974	12	1	3,637	13	1
Clarenceville	1,247	17	0	1,518	9	3	253	10	0
Cobourg	13,646	8	5	21,811	1	1	2,691	0	7
Cornwall	1,067	12	0	4,069	6	7	561	18	9
Colborne	552	11	0	1,011	2	4	123	0	10
Coteau du Lac	3,074	19	8	83	3	7	11	13	4
Credit	59,533	0	0	641	16	0	126	6	6
Dalhousie	79,528	1	9	14,394	10	8	2,745	11	9
Darlington	16,583	13	5	4,070	2	7	545	18	7
Dickinson's Landiag	967	1	8	2,857	1	2	212	7	8
Dover	27,159	17	10	15,512	8	4	2,167	7	9
Dundee	3,655	2	5	5,138	15	9	487	17	7
Dunnville	3,900	14	0	14,773	9	1	2,305	13	2
Elgin	560	0	0	126	12	4	13	11	3
Fort Erie	3,498	4	0	13,569	5	5	1,279	4	1
Frelighsburg	2,924	7	0	4,987	11	1	388	8	9
Gananoque	1,232	10	10	1,839	14	2	211	1	8
Goderich	3,467	14	0	1,777	7	4	251	17	6
Grafton	1,208	0	0	1,291	8	0	39	13	2
Gaspé	29,207	5	2	12,478	0	8	1,918	4	7
Hereford	10,893	10	0	175	6	11	200	19	1
Hamilton	88,222	16	4	395,782	14	10	59,398	16	2
Hemmingford	3,035	15	0	2,511	15	9	387	14	10
Hope	32,256	18	3	14,573	18	3	2,146	7	5
Huntingdon	1,111	11	10	1,849	3	0	133	19	1
Kingston	87,562	7	1	124,760	10	10	15,324	17	8
Lacolle	.....			3,394	12	6	353	16	7
Maitland	1,590	19	5	551	19	1	62	7	4
Maria Town	4,112	3	1	3,201	0	6	410	12	1
Milford	1,106	15	6	246	13	7	34	18	5
Montreal	436,193	7	1	1,726,350	4	1	258,474	3	10
New Castle	9,351	6	7	2,009	15	7	282	10	6
Niagara	2,782	0	0	15,749	2	1	2,454	6	5
Oakville	44,651	8	0	10,391	7	10	1,472	17	9
Owen's Sound	565	18	3	278	6	1	53	4	7
Penetanguishene	121	4	0	83	5	6	17	4	1
Philipsburg	56,273	10	0	22,319	19	7	1,686	0	7
Picton	3,502	4	0	7,915	6	4	1,013	0	1
Potton	.....			3,910	19	6	567	17	10
Prescott	5,850	11	6	14,423	18	7	1,363	0	10
Quebec	1,297,523	10	0	494,139	4	8	83,809	5	7
Queenston	8,625	18	9	7,201	8	4	914	3	4
Rivière aux Raisins	.....			196	3	5	24	13	0
Rond'Eau	102	0	0	871	19	9	136	16	6
Rowan	9,213	18	2	4,516	18	8	653	3	3
Russeltown	.....			617	11	11	79	12	11
Sandwich	8,984	8	9	13,933	13	11	1,170	11	0
Sarnia	2,084	0	0	5,324	19	4	608	11	8
Sault Ste. Marie	1,969	2	6	7,150	19	8	687	15	0
Stanstead	11,642	17	4	14,386	4	4	1,580	15	10
St. Johns	303,959	8	1	369,446	9	3	43,469	9	3
St. Régis	1,083	18	11	3,388	3	0	426	3	4
Stanley	33,849	8	9	52,113	12	11	8,480	0	3
Sutton	.....			1,744	18	5	104	19	5
Toronto	67,557	4	11	634,722	17	2	90,367	0	11
Wallaceburg	.....			3,453	5	0	600	13	1
Wellington	13,469	7	6	1,363	2	5	221	11	1
Whitby	34,402	18	9	7,245	11	10	1,114	18	6
Totals	2,990,428	0	9	4,245,517	3	6	615,694	13	8

Statistical View of the Commerce of Canada, exhibiting the value of Exports to and Imports from Great Britain, her Colonies, and Foreign Countries—together with the Tonnage of Vessels arriving and departing during the Year 1850.

Gaspe	23,207	5	2	12,413	6	6	1,513	4	1	Toronto														
Hereford	10,893	10	0	175	6	11	200	19	1	Wallaceburg						3,453	5	0	600	13	1			
Hamilton	88,222	16	4	395,782	14	10	59,398	16	2	Wellington	13,469	7	6	1,363	2	5	221	11	1					
Hemmingford	3,035	15	0	2,511	15	9	387	14	10	Whitby	34,402	18	9	7,245	11	10	1,114	18	6					
Hope	32,256	18	3	14,573	18	3	2,146	7	5															
Huntingdon	1,111	11	10	1,849	3	0	133	19	1	Totals	2,990,428	0	9	4,245,517	3	6	615,694	12	8					

Statistical View of the Commerce of Canada, exhibiting the value of Exports to and Imports from Great Britain, her Colonies, and Foreign Countries—together with the Tonnage of Vessels arriving and departing during the Year 1850.

	COMMERCE.						NAVIGATION.											
							VESSELS FROM SEA.											
	Value of Exports.			Value of Imports.			Tonnage to and from British Ports.						Tonnage to and from Foreign Ports.					
							Entered Inward.			Cleared Outward.			Entered Inward.			Cleared Outward.		
	£	s.	d.	£	s.	d.												
Great Britain,	1,521,279	15	3	2,407,980	4	0												
North American Colonies,	202,194	1	3	96,404	19	6												
British West Indies,	2,094	0	0	1,112	19	3	360,280			522,093			161,836			21,870		
United States of America,	1,237,789	17	11	1,648,715	2	5												
Other Foreign Countries,	27,070	6	4	91,303	18	4												
Total,	2,990,428	0	9	4,245,517	3	6	(a) 360,280			522,093			161,836			21,870		

Note (a.)—This Table of Tonnage embraces merely the Vessels arriving and departing from the Ports of Quebec and Montreal—the Inland Ports are not included.

Ships Inward.—Number of Ships, their Country, Tonnage and number of Men employed, which entered Inwards at the Ports of Montreal and Quebec, during the Year 1850, and the two preceding years.

PORTS.	Great Britain.		British Colonies.		United States.		Other Foreign States.		TOTAL.		
	No.	Tons.	No.	Tons.	No.	Tons.	No.	Tons.	No.	Tons.	Men.
Montreal,	88	33,140	92	7,912	99	10,997	25	4,263	304	56.312	2,374
Quebec,	717	299,516	176	19,712	199	115,984	104	30,592	1,196	465,804	16,092
Total, . . . 1850. . .	805	332,656	268	27,624	298	126,981	129	34,855	(a) 1,500	522,116	18,466
Do. . . . 1849. . .	929	395,658	232	26,421	107	64,986	60	15,440	1,328	502.513	18,118
Do. . . . 1848. . .	974	401,367	222	24,683	82	48,871	72	19,336	1,350	494,247	18,214

Gaspé by Sea and St. Lawrence, 132 Vessels; 4,[illegible]37 Tons; 284 Men. Note (a.)—Of this Number from Sea, 1,341.

SHIPS OUTWARD—Number of Ships, their Country, Tonnage and number of men employed, which cleared Outwards at the Ports of Montreal and Quebec, during the Year 1850, and the preceeding Year.

PORTS.	Great Britain.		British Colonies.		United States.		Other Foreign States.		TOTAL.		
	No.	Tons.	No.	Tons.	No.	Tons.	No.	Tons.	No.	Tons.	Men.
Montreal	78	28,256	100	8,663	133	12,812	1	211	312	49,942	2,125
Quebec	1,057	475,187	156	9,987	56	7,000	6	1,847	1,275	494,021	16,991
Total,.....1850	1,135	503,443	256	18,650	189	19,812	7	2,058	1,587	543,963	19,116
Total,.....1849	1,120	502,886	231	13,244	40	4,930	1	544	1,392	521,604	18,643

Gaspé Outwards, 119 Vessels; 70,005 Tons; 630 Men.

AN ACCOUNT of the Number and Tonnage of Vessels from Sea entered Inwards at the Ports of Quebec and Montreal during the Years 1844, 1845, 1846, 1847, 1848, 1849, and 1850, with the Average number of men employed.

	1844.		1845.		1846.		1847.		1848.		1849.		1850.		Yearly average number of men employed.
	Ships.	Tonnage.	Ships.	Tonnage.	Ships.	Tonnage.	Ships.	Tonnage.	Ships.	Tonnage.	Ships.	Tonnage.	Ships.	Tonnage.	
Quebec	1,232	451,142	1,489	576,541	1,480	568,225	1,210	479,124	1,188	452,436	1,184	465,088	1,136	440,792	17,909
Montreal	207	49,635	210	51,848	219	55,566	234	63,381	162	41,811	144	37,425	205	45,113	2,217
Total,	1,439	500,777	1,699	628,389	1,699	623,791	1,444	542,505	1,350	494,247	1,328	502,513	1,341	485,905	20,126

FOREIGN VESSELS entered Inwards at the Ports of Quebec and Montreal during the year 1850, showing the Countries to which they belong, and the tonnage of each country:

	Vessels.	Tons.		Vessels.	Tons.		Vessels.	Tons.		Vessels.	Tons.
United States	36	18,125	Germany	1	220	Russia	2	747	Portugal	2	195
Norway	47	16,542	Prussia	19	6,916	Holland	1	793	Total	113	45,117
Sweden	3	1,025	Bremen	1	505	France	1	39			

A Comparative Statement shewing in contrast the Value of the principal articles of British and Foreign Merchandize entered for Consumption in Canada during the Years 1849 and 1850.

Articles.	1849. £	s.	d.	1850. £	s.	d.
Sugars	125,176	19	2	173,315	14	11
Molasses	19,535	6	8	21,617	13	10
Tea	190,531	9	0	233,942	10	0
Coffees	17,189	11	8	26,267	4	10
Tobacco	60,407	13	7	105,873	5	4
Wine	38,388	17	10	26,546	11	3
Liquors	44,490	6	10	44,432	14	1
Salt	28,685	15	6	22,950	5	6
Total liable to Specific and Ad Valorem Duties	524,406	0	3	654,945	19	9
Fruits and Spices	28,221	6	2	30,132	5	4
Grains and Flour	6,056	14	6	2,013	19	9
Animals	3,974	11	6	3,271	4	11
Butter	109	1	2	15	13	8
Cheese	3,111	9	0	4,498	5	10
Fish	13,468	0	0	9,064	0	10
Meat, Salt and Fresh	31,980	6	9	12,060	14	3
Candles	4,564	18	8	7,935	13	1
Leather, and Manufactures of Leather	28,307	2	9	68,999	12	4
Oils	22,730	12	9	39,779	12	5
Paper	7,622	17	1	20,100	11	2
Glassware	8,192	8	0	20,863	3	11
Furs	7,811	14	4	15,413	9	0
Cotton Manufactures	360,765	19	7	906,916	6	4
Woollen do	190,294	10	3	548,334	13	4
Linen do	20,120	16	1	68,562	19	3
Silks do	28,794	18	4	138,950	4	9
Iron and Hardware	296,413	17	4	330,261	4	8
Unenumerated	874,983	6	6	1,367,417	10	0
Unenumerated paying 2½ per cent	271,760	19	6	391,846	11	9
Total paying Ad Valorem Duties	2,209,285	10	3	3,296,437	16	7
Grand Total liable to Duty	2,733,691	10	6	3,951,483	16	4
FREE GOODS:						
Animals	248	8	7	4,062	12	6
Books	14,556	4	7	60,895	0	11
Drawings	1,216	8	4	3,544	0	11
Military Stores	36,651	9	1	32,844	10	3
Seeds	5,963	14	8	1,952	0	6
Unenumerated	210,564	2	6	190,835	2	1
Total Free Goods	269,200	7	9	294,133	7	2
Grand Total *liable to Duty and Free*	3,002,891	18	3	4,245,517	3	6

Foreign Vessels entered Inwards at the Ports of Quebec and Montreal during the year 1850, showing the Countries to which they belong, and the tonnage of each country:

	Vessels.	Tons.		Vessels.	Tons.		Vessels.	Tons.		Vessels.	Tons.
United States	36	18,125	Germany	1	220	Russia	2	747	Portugal	2	195
Norway	47	16,542	Prussia	19	6,916	Holland	1	793	Total	113	45,117
Sweden	3	1,025	Bremen	1	505	France	1	89			

Aggregate Value of Imports into the United States from Canada, as entered in the Custom House Books at the following Ports of Entry, for the Year ending 31st December, 1850.

CUSTOM DISTRICTS AND PORTS OF ENTRY.	VALUE.
	Dollars.
District and Port of Chicago,	4,345
District and Port of Detroit,	103,556
District of Miami and Port of Toledo,	16,771
District and Port of Sandusky,	31,452
District of Cuyahoga and Port of Cleveland,	237,177
District of Presque-Isle and Port of Erie,	2,831
District and Port of Buffalo Creek,	446,900
District of Niagara and Port of Lewiston,	61,807
District of Genesee and Port of Rochester,	100,189
District and Port of Oswego	2,087,622
District and Port of Sacketts Harbour,	26,137
District and Port of Cape Vincent,	53,079
District of Oswegatchie and Port of Ogdensburgh,	211,925
District of Champlain and Port of Plattsburgh,	314,555
District of Vermont and Port of Burlington,	821,094
District of Bath— in Maine, embracing the Canada Line and Road,	4,866
Total,	4,521,306

Relative amount of business done in American and Canadian Vessels at the undermentioned American Ports at which separate Statements have been obtained.

	In American.	In Canadian.	In Bond, and character of Vessel not stated.	Totals.
	Dollars.	Dollars.	Dollars.	Dollars.
Oswego,	597,399	1,490,223	.....	2,087,622
Rochester,	26,578	69,972	3,639	100,189
Buffalo,	93,068	222,845	130,987	446,900
Total,	717,045	1,783,040	134,626	2,634,711

In a few of the above districts, no account has been kept of articles not liable to duty, such as grass seeds, &c., which occasions some deficiency as such entries constitute a considerable item in other districts.

No statement of the imports into the district of Michilimakinac has been obtained, in consequence of the communication not having been open with the Sault Ste. Marie, at the time the port was visited.

Repairs made by the Department of Public Works on Slides and Roads, during the years 1849 and 1850.

	1849.	1850.
SLIDES....Ottawa,	824 18 9	1108 8 8
Trent,	89 8 10	458 9 2
ROADS....Chambly and Granby,	321 10 10	688 14 8
Dundas and Waterloo,	66 10 3	2988 5 4
Hamilton and Dover,	3747 13 7	2306 14 4
Hamilton and London,	4149 4 7	164 19 4
London and Port Stanley,	2341 11 4	1490 18 7
Kingston and Napanee,	693 5 3	1054 11 5
Rice Lake,	2 11 6	331 5 2
Toronto,	8354 19 10	4082 1 1
Hamilton and Brantford,		1258 9 8
Brantford and London,		1592 5 10
Stanstead,		63 14 1
Grimsby,		32 0 0
Longueuil and Chambly		1443 11 10
ABSTRACT.	£20591 14 9	19064 9 2
Slides,	914 7 7	1566 17 10
Roads,	19677 7 2	17497 11 4
	£20591 14 9	19064 9 2

STATEMENT shewing the Public Works sold or agreed to be sold to the Municipal Bodies in Upper Canada, under the Act 12 Victoria, Chap. 5.

Works Sold.	Rev. in 1850.			Sold. When.	Sold. To Whom.	Amount of Purchase Money.			Terms of Payment.
	£	s.	d.			£.	s.	d.	
Kingston and Napanee Road	1204	19	9	1850 15th October.	To the Municipal Council of the United Counties of Frontenac, Lennox and Addington	15400	0	0	5 per cent., of Purchase Money payable annually, commencing on 15 October, 1852, with interest at 5 per cent. per annum, payable semi-annually from date of sale.
Port Hope and Rice Lake Road	445	5	2	do.	To the Town Council of the Town of Cobourg	4600	0	0	Ditto.
The Delaware Bridge, the London and Port Stanley Road, and the Road from London to the Eastern boundary line of the County of Middlesex, being part of the London and Brantford Road	1115	16	11	1st Sept.	To the Municipal Council of the County of Middlesex	4500	0	0	The purchase Money payable in ten years from date of sale, with interest at 5 per cent. per annum, payable semi-annually.
The West Gwillimbury Road	172	8	4	.....	To the Municipality of the Township of West Gwillimbury	550	0	0	The purchase Money payable in 20 years with interest, half yearly at 5 per cent. per annum.
Queenston and Grimsby Road	54	3	1	1st Dec.	To the Municipal Council of the United Counties of Lincoln, Haldimand, and Welland	1000	0	0	Ditto.
Chatham Bridge	285	11	8	1851 19th April.	To the Town Council of the Town of Chatham	500	0	0	The purchase Money payable in 20 years, in instalments of 5 per cent. per annum, with interest at 6 per cent. semi-annually.
Trent Bridge	80	13	6	.....	To the Municipality of the Township of Murray	750	0	0	The purchase Money payable in 10 years by instalments of 10 per cent., annually, with interest at 5 per cent.

Statement shewing the Public Works sold to Incorporated Companies under Act 12 Victoria, chapter 5, and 13 and 14 Victoria, chapter 14.

Works Sold.	Revenue in 1850.	Sold. When.	Sold. To whom	Amount of Purchase Money.	The Security given, and date of possession.
	£ s. d.	1850		£. s. d.	
The North Toronto Road to Holland Landing, the East York Road, the West York Road, and the Lake Shore Road	5649 11 5	Oct. 15th.	To the Toronto Road Company	75100 0 0	Surrender by James Beaty of 20 acres of land in the City of Toronto, 15th October, 1850.
The Whitby Harbour and the Road leading thereto including the Narrows Bridge	845 19 7	do.	To the Port of Whitby and Lakes Scugog, Simcoe and Huron Road Company	20100 0 0	Surrender by P. Perry and Wife of lands in Whitby, also bond from P. Perry and James Rowe, 15th October, 1850.
The Brantford Bridge and the Road from Hamilton to the Western boundary line of the County of Wentworth, being composed of the Hamilton and Brantford Road, and part of the London and Brantford Road.	The revenue of the Hamilton & Brantford Road including the Brantford Bridge was— £2389 2 10	do.	To the Brantford Road	27100 0 0	Surrender by John Lovejoy and Wife of lands in the Town and Township of Brantford, 15th October, 1850.
The Road running through the County of Oxford, being composed of all that part of the London and Brantford Road lying within the said County.	The revenue of the London and Brantford Road was— £1842 14 10	do.	To the Ingersoll and Brantford joint stock Road Company	6100 0 0	Surrender by John Steele and Wife of lands in the Town and Township of Brantford, 15th October, 1850.
Note.—The remaining part of the London and Brantford Road being that part running from the Eastern boundary line of the County of Middlesex to the Town of London, sold to the Municipal County Council of Middlesex.					Surrender by Samuel W. Ryckman and Wife of lands in Barton, and also surrender by G. M. Ryckman and Wife of lands in Glanford, 15th October, 1850.
The Caledonia Bridge and the Hamilton and Port Dover Road	£ s d 1803 18 4	do.	To the Hamilton and Port Dover Road Company	7700 0 0	Surrender by Wm. Miller and Wife of lands in West Flamborough, 15th October, 1851.
The Dundas and Waterloo Road	2100 5 1	do.	To the Dundas and Waterloo Road Co.	26000 0 0	Surrender by John White and Wife of lands in Trafalgar, 15th October, 1851.
The Port Dover Harbour	689 18 2	do.	To the Port Dover Harbour Company	7600 0 0	

COMPARATIVE STATEMENT of Arrivals and Tonnage, at the Port of Quebec, to the 10th October, in each year:—

	Vessels.	*Tonnage.*
1850	1048	425,299.
1851	1143	491,816.
More this year...	95	66,517.

COMPARATIVE STATEMENT of Timber measured to this date:—

Supervisor of Cullers' Office,
Quebec, 10th October, 1851.

	1849.	1850.	1851.		1849.	1850.	1850.
White Pine *ft*	11,570,237	14,238,908	15,348,154	Basswood .. *ft*	4,119	1,657	7,949
Red Pine ..	3,534,669	1,958,220	3,189,325	Butternut ..	1,255	1,011	1,617
Oak	639,746	821,369	1,349,083	Tamarac...	127,052	241,294	445,420
Elm	970,767	1,464,067	2,008,268	Birch & Maple	124,502	54,808	76,003
Ash	58,187	82,619	174,100				

JOHN SHARPLES, *Supervisor.*

CATALOGUE OF SOME OF THE ECONOMIC MINERALS AND DEPOSITS OF CANADA.

WITH THEIR LOCALITIES.

From the Report of W. E. Logan, Esquire. Provincial Geologist.

NOTE.—The quantities in the localities indicated are not in every case of a sufficient amount to be profitably available, but they are always of sufficient importance to draw attention to the localities, as a possible guide to the discovery of others in the vicinity, where quantities may be greater.

Metals and their Ores.

IRON.....*Magnetic*.....Marmora, range 1, lot 7 (a 100 feet bed); range 2, lot 13; range 9, lot 9; range 9, lot 6.
Madoc, range 4, lot 2, (a 25 feet bed); range 5, lot 11; range 6, lot 10; range 7, lot 9.
South Sherbrooke, C. W., Meyers' Lake, range 3, lots 17, 18, 19, (a 60 feet bed).
Bedford, range —, lot —.
Hull, range 7, lot 11, (a 40 feet bed); range 5, lot 11; range 6 lots 12 and 13.
Litchfield, Portage du Fort, a small vein.
Specular.....Lake Huron, Wallace Mine location, near Whitefish River, (a 15 feet vein).
McNab, ranges C and D. lot 6, Dochart River, (a 12 feet vein).
Bog.....Middleton; Charlotteville; Walsingham.
West Gwillimbury, mouth of the Holland River.
Fitzroy, Chats; Eardley, range 8 lot 20; March, Constance Lake; Hull, range 7, lot 14; Templeton, McArthur's mill; Vaudreuil Seigniory, Côte St. Charles and Sac au Sable.
St. Maurice Forges.
Stanbridge, range —, lot —; Simpson, range 12, lot 8; Ireland, range 4, lot 12; Lauzon Seigniory, St. Lambert; Vallier Seigniory, junction of Rivière du Sud and Bras.
Titaneferous..St. Armand East, lot 45, (a 5 feet bed).
Sutton, (in beds of 2 to 8 feet) range 9, lots 4, 5, 6, 7, 9; range 10, lots 7, 8; range 11, lots 7, 9.
Brome (in beds of 2 to 15 feet) range 3, lots 1, 2; range 4, lots 5, 6; range 5, lots 4, 5.
Bolton, range 14, lot 2.
Vaudreuil Beauce Seigniory, north corner, (a 45 feet bed).
Bay St. Paul, St. Urbain, (a 90 feet bed); St. Lazare, (a still larger mass.)

ZINC.....*Sulphuret*.....Lake Superior, Prince's location; Mamainse.

LEAD.....*Sulphuret*.....Fitzroy, range 8, lot 12; Bedford, range —, lot —, Bastard, range —, lot —; Petite Nation Seigniory; Gaspé, Little Gaspé Cove and Indian Cove.

COPPER...*Sulphurets, &c*...Lake Superior—
Spar Island, Prince's location at 4 feet vein (*vitreous sulphuret* with *silver*).
St. Ignace Island, Harrison's, Ferrier's, and Merritt's locations; (*native copper*, with *silver*).
Michipicoten Island, (*native copper*, with *silver*).
Mica Bay, Mamainse, (*yellow, variegated*, and *vitreous sulphurets*).
Lake Huron—
Root River, a 3 feet vein, (*yellow sulphuret*).
Echo Lake, (*yellow sulphuret*).
Bruce Mines, a 4 feet vein, (*yellow, variegated*, and *vitreous sulphurets*).
Wallace Mine, Whitefish River, (*yellow sulphuret*).
Eastern Townships—
Upton, range 21, lot 51, (*argentiferous yellow sulphuret*,) a 1 foot vein.
Ascot, range 7, lot 17, *argenti-auriferous yellow sulphuret*,) a 2 feet vein.
Inverness, range 2, lot 4, (*variegated sulphuret*,) a 2 feet vein.

NICKEL...*Sulphuret, &c*...Lake Huron, Wallace Mine.
Augmentation to Lanoraie and Dautraie Seigniory, (with *iron pyrates*,) traces.
Brompton, range 11, lot 19, (*nickel ochre*,) traces.

SILVER....*Native, &c*.....Lake Superior—
Prince's location, a bunch of 4 cwt. of 3½ per cent. met with equal to 72 lbs. of silver per ton of rock.
St. Ignace Island, Harrison's, Ferrier's, and Merritt's locations.
Michipicoten Island, north side.

GOLD...*Native, in Gravel*.Vaudreuil Beauce Seigniory, Rivière Guillaume; Rivière Bras; Ruisseau Lessard; Rivière Touffe des Pins for 3 miles up; Ruisseau du Lac.
Aubert de L'Isle Seigniory, Rivière Famine.
Aubert Gallion Seigniory, Ruisseau ——, Pozer's River for 3 miles up.
Rivière Metgermet opposite Jersey.

GOLD...*Native, in Vein*....Lake Superior, Prince's location, (traces).
Ascot, range 7, lot 17, (with *copper* and *silver*, value of gold $ 1 per ton of rock.)

Chemical Materials, being such as require peculiar chemical treatment to fit them for use.

URANIUM—(*For glass staining and porcelain painting, &c.*)—
Madoc, range 4, lot 12, traces in the iron ore bed, in the form of *uran ochre*.

CHROMIUM—*For glass staining, porcelain and oil painting, &c.*—
Bolton, range 7, lot 26, a 12 inch bed of *chromic iron*.
Augmentation of Ham, range 2, lot 21, a 14 inch bed of *chromic iron*.

COBALT—(*For glass staining, and porcelain painting, &c.*)—
Lake Superior, Prince's location, (traces); Lake Huron, Wallace Mine, (traces.)
Augmentation to Lanoraie and Dautraie Seigniory, with *nickel*, (traces.)

MANGANESE BOG—*For bleaching and decolorizing agents*).—
Bolton, range 12, lot 22; Stanstead, range 4, lot 24; range 10, lot 9; Tring,

near eastern boundary on road from Lambton to St. François Beauce; Aubert Gallion Seigniory, near Pozer's River; St. Mary Seigniory, 3rd range, Frampton road; St. Anne Seigniory.

IRON PYRITES—(*For manufacture of copperas and sulphur*—
Clarendon, range 2, lot 7; Terrebonne Seigniory, a 4 feet vein; Augmentation to Lanoraie and Dautraie Seigniory, a 40 feet vein; Garthby, range —, lot —.

DOLOMITE, with 45 per cent. of CARBONATE OF MAGNESIA—(*For manufacture of Epsom Salts and the Magnesia of Commerce*)—
Exit of Lake Mazinaw; N. Sherbrooke, C. W.; Drummond; St. Armand; Durham; Sutton; Ely; Durham; Melbourne; Kingsey; Shipton; Chester; Halifax; Inverness; Leeds; St. Giles Seigniory; St. Mary Seigniory; St. Joseph Seigniory.

MAGNESITE, with 83 per cent. of CARBONATE OF MAGNESIA—(*For the same purpose*)—
Sutton, range 6, lot 12; Boulton, range 9, lot 17.

Stone Paints.

BARYTES—*Permanent White*—
Lake Superior, in a multitude of veins on the north shore from Pigeon River to Thunder Cape; Bathurst, range 6, lot 4; McNab, mouth of Dochart.

IRON OCHRE—*Yellow Ochre, Spanish Brown, &c.*
Waltham, Paint Lake or Pond, near Harwood Pierce's Clearing Black River; Mansfield, Grand Marais, opposite the most northern point of Calumet Island; Durham, range 4, lot 4.

TALCOSE SLATE—*Ochre Yellow*—Stanstead, range 9, lot 13.
French White—Stanstead, range 9, lot 13; Reeds, range 13, lot 17.

SOAPSTONE—*White*—
Sutton, range 7, lot 12; Potton, range 5, lot 20, very Pure; Bolton, range 1, lot 17; range 2, lot 6; range 4, lot 4; range 11, lot 1; Melbourne, range 2, lot 19; Ireland, range 3, lot 10; Vaudreuil Beauce Seigniory, range 3 on the Bras, pure; Broughton, range 4, lot 12; Elzevir, range 1, lot 27; range 2, lot 13, pure.

SERPENTINE—*Greenish White*—
Eastern Townships, in places too numerous to be particularized. (For the range see Marble.)

FERRUGINOUS CLAY—*Light Red*—
Nassagaweya, McKann's Mills; Nottawasaga, Mad River.

Materials applicable to the Arts.

LITHOGRAPHIC STONE—
Marmora, range 4, lot 8; Rama, on St. John's Lake, south of the Junction, and on Lake Couchiching; there are probably many exposures between Rama and Marmora, the distance being 70 miles.

Materials applicable to Jewellery, and Ornamental purposes.

AGATES.....Lake Superior—St. Ignace and neighbouring Islands; Michipicoten Island.
JASPER..... ...Ascot, near Sherbrooke, in a bed; Gaspé, in pebbles.
LABRADORITE.....Drummond, range 3, lot 1; Bathurst, range 9, lot 19.
SUNSTONE.....Bathurst, range 6, lot 3.
HYACINTHS.....Grenville, range 5, lot 10.
ORIENTAL RUBIES / SAPPHIRES } Burgess Range 9, lot 2, (in minute grains.
AMETHYSTS.....Lake Superior, Spar Island, and sundry places along the neighbouring coast.
RIBBONED CHERT—(*For Cameos*)—Lake Superior—Thunder Bay.
JET .....Montreal.

Materials for Glass Making.

WHITE QUARTZ SAND STONE—

Lake Huron—on the north shore, and the Islands near, in great abundance. Cayuga, lots 45 and 46, Town line, north of Talbot road; Dunn; Vaudreuil Seigniory; Isle Perrot Seigniory; Beauharnois Seigniory.

PITCHSTONE, BASALT and ALLIED ROCKS—(*For Black Glass*)—

Lake Superior—North shore and Islands; Michipicoten Island, and East coast. Lake Huron—in the trap dykes of the north shore, and neighbouring Islands. Rigaud mountain; Montreal mountain; Montarville mountain.

Refractory Materials.

SOAPSTONE—Elzevir, range 1, lot 27; range 2, lot 13; Potton, range 5, lot 20; Vaudreuil, Beauce Seigniory, range 3 on the Bras; Broughton, range 4, lot 12.

ASBESTUS—Potton, range 5, lot 20.

SANDSTONE—Lake Huron, Island of Campement d'Ours, west side; St. Maurice Forges.

PLUMBAGO—Grenville, range 5, lot 10, 2 veins.

Manures.

PHOSPHATE OF LIME—

Ottawa, near the division line between Westmeath and Ross, above the head of Moore's Slide; Calumet Slide; Burgess, range 8, lot 4; Hull range — lot —, near Blasdell's mill; Bay St. Paul; Murray Bay.

GYPSUM—

Dumfries, range 1, lot 27; Village plot of Paris; Brantford, range 1, lot 15; range 2, lot 16; range 3, lot 17; Oneida, lot 57, and the block next below on the Grand River; Seneca, lots 17 and 18, on the Grand River, and the Town plot of Indiana; Cayuga, range 3, lots 19, 20, 21, 22, 23.

SHELL MARL—

North Gwillimbury, east point of Cook's Bay; Calumet Island, in a small lake 2 miles south east from Capement des Plaines; Calumet Island, 1 mile north west of Desjardin's clearing, opposite Moore's slide, and in several small lakes lower down the island; Claredon, range 1, lot 23; Mink Lake, west of Bromley; McNab, White Lake; Nepean, on Spark's land, near Bytown; Gloucester, Hon. Mr. McKay's land, near Bytown; Argenteuil, range 1, lot 3; East Hawkesbury, range 7, lot 11; Vaudreuil Seigniory, rear of Cavagnol Point; St. Benoit, Grand Brulé, on Chenier's farm; Grande Côte, between St. Thérèse Ferry and St. Eustache, on McAllister's farm; opposite St. Rose, on the road to St. Thérèse, on Henrich's farm; St. Armand West, lots 156 and 157; Stanstead, range 11, lot 5 or 6; St. Hyacinthe Seigniory, junction of Granby and St. Pie roads; Montreal, St. Joseph; New Carlisle, in 4 or 5 small lakes, 1 or 2 miles from the village.

Grinding and Polishing Materials.

MILL STONES—

The localities of granitic and syenitic boulders strewed about the country, and used for mill stones, are too numerous and too accidental to be stated; these boulders are derived chiefly from the granitic or gneissoid rocks, which range on the north side of the Ottawa and St. Lawrence, from Lake Superior to Labrador. Independent of them various rocks *in situ* are and may be used for the purpose, such as—

Silicious Conglomerate—Vaudreuil Seigniory, Cascades, and Pointe du Grand Detroit; Ham, range 11, lot 10; Port Daniel, at L'Ance à la Veille.

Granular and Corneous Quartz Rock—This rock accompanies the serpentine of the Eastern Townships, (for the range of which see Marble,) and occurs in too many places to be enumerated; a good sample has been obtained by the Hon. Mr. Knowlton from Bolton, range 6.

Granite—Stanstead: Barnston; Barford; Hereford; Ditton; Marston; Strafford; Weedon; VaudreuilBeauce Seigniory, near the band of serpentine. (The Vaudreuil Beauce stone is highly esteemed.)

Pseudo-Granite (*without Quartz grains*)—St. Thérèse, Belœil, Rougemont, Yamaska, Shefford, and Brome mountains.

GRINDSTONES—A sandstone designated as the grey band which lies at the summit of the red strata of the Medina sandstones, and which reaches from Queenston by St. Catherines, and round the extremity of Lake Ontario by Hamilton, to Esquesing, and thence to Nottawasaga, has been used in some of the northern Townships for grindstones.

Some parts of the Potsdam sandstone have been used for the purpose, as in Allumettes, at the Allumettes Falls; and in Fitzroy, at Shirreff's mills.

Some parts of the Gaspé sandstone, in Gaspé Bay, would yield grindstones, but though these might prove the best of the Canadian stones, none of them would equal those of New Brunswick and Nova Scotia, or those of Newcastle, in England.

WHETSTONES AND HONES—Madoc, range 5, lot 4; Marmora, range 6, lot 22; Lake Mazinaw, rear of Palmerston: Fitzroy, Whetstone Point, Lake Chaudière; Potton, range 11, on Magog Lake; Stanstead, from Whetstone Island, in Magog Lake, by range 5, lots 19 and 20, and range 7. lot 26, to range 9, lot 28; thence through Hatley, to range 9, lot 3, on Massawippi Lake; Stanstead, range 9, lot 4; Bolton, range 14, lot 5; Shipton, range 14, lot 19, and range 5, lot 16: Marston, on Megantic Lake.

CANADIAN TRIPOLI, *a silicious infusorial deposit*—Augmentation to Lanoraie and Dautraie Seigniory.

Materials for Paving, Tiling, &c.

ROOFING SLATES—

Kingsey, range 1, lot 4; Halifax, range 1, lot 14; Frampton, on the land of Mr. Quigley.

FLAG STONES—

Toronto, Rivers Credit, Little Mimico, and Etobicoke; Etobicoke, River Humber; York, East Branch of River Don; Lake Temiscamang, 7 miles below the Galère; Bagot, at Calaboga rapids; Horton and Clarendon, at the Chenaux; Sutton, range 2, lot 19; Potton, range 10, lot 28, at Potton Ferry; Stanstead, east side of Memphremagog Lake, for some miles above the Outlet; Inverness, range 2, lot 5; Port Daniel, l'Ance à la Vielle.

Building Materials.

GRANITE *of superior quality, white, and cleavable*—

Stanstead, ranges 4, 5, 6, 7, lots 1, 2, 3, 4, 5, 6; range 9, lot 4 to range 11, lot 13: Barnston, range 9, lot 1; ranges 10 and 11, lots 7 to 15; Barford ranges 1 and 2, and lots 5 to 9; Hereford, ranges 4 and 5, lots 19 and 20; Marston, 1½ miles from upper end of Megantic Lake; Great Megantic Mountain, occupying an area of 12 square miles, about the United corners of Marsden, Hampden, and Ditton; Little Megantic Mountain, 6 square miles in Winslow, about 1½ miles south-west from line between Aylmer and Gayhurst; Weedon, 1 mile south-east of Lake Louisa; Winslow, 3 miles long, about 5 miles south-east of Lake Aylmer; Strafford, 1 mile, and 3 miles up Felton River; also 6 miles from foot of Lake St. Francis; Lambton 6 miles from foot of Lake St. Francis.

PSEUDO-GRANITE *without quartz grains, white, cleavable*—

St. Thérèse, Belœil, Rougemont, Yamaska, Shefford and Brome Mountains.

SANDSTONE *yellowish white*—

Niagara, at Queenston; Barton at Hamilton; Flamborough West; Nelson; Nassagaweya; Esquesing, range 5, lot 17; range 6, lot —; Mono; Nottawasaga, Cayuga, range —, lots 45 and 46; Rigaud Seigniory, Rivière à la Graise; Vaudreuil Seigniory, Pointe Cavagnol; Isle Perrot; St. Eustache; Terrebone Seigniory; Beauharnois Seigniory; St. Maurice Forges; Allumettes; Fitzroy.

CALCAREOUS SANDSTONE—

Rideau Canal; Bytown; various parts of Ottawa, north side from Bytown, to Papineau Island; various places from Grenville to Point Fortune; Brockville; Murray Bay, at Les Ecorchats, and White Cape, and the lots of J. B. du Berger and T. Chaperon; Lauzon Seigniory, at St. Nicholas; Cap Rouge near, Quebec.

LIMESTONE—

Malden; Manitoulin Islands, along the south side; St. Joseph Island; Coast of Lake Huron, from Cape Hurd to Rivière au Sable (north); various parts from Cabot's Head to Sydenham, in Owen's Sound; and from Sydenham, by Euphrasia to Nottawasaga; thence by Mono to Esquesing, and by Nelson to Ancaster; Thorold; Matchedash Bay; Orillia; Rama; Mara and various parts to Marmora; Madoc; Belleville; Kingston; MacNab; Bytown; and various parts to Plantagenet and Hawkesbury; Cornwall; Isle Bizard; Beauharnois Island; Caughnawaga; Montreal; Isle Jésus; Terrebonne; Philipsburgh; St. Dominique; Grondines; Deschambault; Beauport; Bay St. Paul; and Murray Bay; Upton; Acton; Wickham; Stanstead; Hatley; Dudswell; Temiscouata Lake; Gaspé; Port Daniel; Richmond; Anticosti Island.

LIME—*Common*—In the various localities above enumerated for limestone.

Magnesian—In the localities indicated for dolomite.

Hydraulic—Point Douglas, Lake Huron; Cayuga, half a mile and 3½ miles below the Village, on the Grand River; Thorold; Kingston; Nepean, near Bytown; Argenteuil?

Materials for Bricks, Tiles and Pottery.

CLAY—*For Red Bricks*—This is so widely spread in the valleys of the St. Lawrence, Ottawa, Richelieu, &c., that the localities are too numerous to be mentioned.

For White Bricks—York, range 2 from the Bay, lots 19 and 20; Peterborough.

For Tiles and common Pottery—All the same localities.

MARBLE—

White—Dudswell; exit of Lake Mazinaw, rear of Palmerston (a dolomite.)

Black—Cornwall; Phillipsburg.

Brown—Packenham, at Dickson's mill.

Grey and Mottled—McNab; Phillipsburg; St. Dominique; Montreal.

Variegated, white and green—Grenville.

Verd Antique—Stukely.

Serpentine—In many parts suitable for ornamental purposes, in a range of 135 miles, running through Potton, Bolton, Stukely, Orford, Brompton, Melbourne, Shipton, Tingwick, Wotton, Ham and its Augmentation, Wolfestown, Garthby, Ireland, Coleraine, Adstoch, Tring, Vaudreuil, Beauce to Cranbourne; and in another range of ten miles, running through Leeds.

PEAT— *Combustible Materials.*

Wainfleet; Humberstone; Westmeath; Beckwith; Goulbourn; Nepean; Gloucester; Cumberland; Clarence; Plantagenet; Alfred; Caledonia; L'Orignal; Osnabruck; Finch; Winchester; Roxburgh; Longueuil Seigniory; St. Hyacinthe Seigniory, at St. Dominique; Ste. Marie de Mounoir Seigniory; Rivière du Loup Seigniory; Rivière Ouelle Seigniory; Matane and McNider, between Rivière Branché and Rivière Matane.

PETROLEUM, NAPTHA, &c.—

Mosa, range 1, lot 29, and several spots farther down on the River Thames; River St. John, Gaspé, at the mouth, and 6 miles up on Silver Brook.

ASPHALT—Enniskillen, range 6 or 7, lots 19.

Sundry other Materials.

MOULDING SAND—Augusta, 3 miles above Prescott; Montreal; L'Acadie; Stanstead.

FULLER'S EARTH—Nassagaweya, at McKann's mill, Sixteen-mile Creek.

CONDITION OF THE CANADIAN BANKS, IN MAY, 1851.

Liabilities and Assets of the Canadian Banks (including Branches of the Bank of British North America), on the 31st day of May, 1851.

Banks.	LIABILITIES.											
	Circulation.			Balances due to other Banks.			Deposits.			Deposits at Interest.		
	£	s.	d.	£	s.	d.	£	s.	d.	£	s.	d.
Bank of Montreal,.....	581,697	5	0	111,004	17	10	268,222	10	9	140,141	4	7
Bank of British North America,...	200.584	10	0	11,706	13	2	239,371	13	0	..	..	..
Commercial Bank, M. D.,.....	224,029	5	0	117,432	14	4	90,366	1	4	135,589	17	2
Bank of Upper Canada,.....	251,035	10	0	11,397	8	5	396,956	5	5	149,227	4	4
City Bank of Montreal,.....	96,435	10	0	6.157	7	8	31,767	6	4	20,028	2	5
Quebec Bank,.....	65,960	0	0	5,963	18	10	37,731	6	9	24,786	0	0
Banque du Peuple,.....	70.508	10	0	7,948	17	11	43.230	0	6	79,405	3	2
Gore Bank,.....	133,184	15	0	..	..	..	18,660	5	6	16,148	17	11
Total,.....	1,623,435	5	0	271,611	18	2	1,126,305	9	7	565,326	9	7

Banks.	ASSETS.														
	Coin.			Landed and other property.			Gov. Securit.	Notes of other Banks.			Balances due by other banks.			Notes, &c., discounted.		
	£	s.	d.	£	s.	d.	£	£	s.	d.	£	s.	d.	£	s.	d.
Montreal,.....	139,678	18	1	41,925	0	0	100	32,867	16	11	67,883	14	0	1650,564	3	11
B. N. America,...	93,122	6	9	..	..	..	.. ..	24,931	18	2	17,710	1	10	966,932	18	[illegible]
Commercial, M.D.	58,052	14	8	23,607	8	0	.. ..	20,714	2	1	52,772	4	0	851,571	9	1
Upper Canada,..	51,206	6	1	35,914	9	0	.. ..	33,773	15	0	53,580	8	7	1015,333	19	6
City Bank,.....	15,397	5	1	8,794	18	9	30,125	15,357	12	2	7,933	0	1	316,648	0	10
Quebec Bank,....	19,170	4	8	6,500	0	0	13,600	1,352	5	0	4,390	14	8	195,484	2	10
Banque du Peuple	21,811	7	7	13,570	19	2	.. ..	5,387	19	8	8,220	5	4	351,083	3	1
Gore Bank,.....	14,982	19	0	5,000	0	0	.. ..	9,989	9	9	6,060	18	7	226,665	8	6
Total,....	413,422	1	11	135,312	14	11	43,825	144,374	18	9	218,551	7	1	5574,283	5	10

Statement exhibiting the Circulation of, and Coin and Deposits held by the Banks in Canada, on July 31, 1850, and May 31, 1851.

JULY 31ST, 1850.

Banks.	Capital.	Circulation.	Coin.	Deposits.	Loans.
	£	£	£	£	£
Bank of Montreal,.....	750,000	441,933	147,844	449,679	1,306,914
Bank of British North America,.....	640,000	170,810	64,425	231,544	789,715
Commercial Bank, M. D.	403,200	187,989	46,922	156,625	653,047
Bank of Upper Canada,.....	380,887	194,226	49,706	429,992	692,290
City Bank of Montreal,.....	221,793	100,476	23,872	45,070	252.964
Quebec Bank,.....	100,000	56,922	21,700	77,115	192,855
Banque du Peuple,.....	200,000	49,898	20,302	95,954	293,479
Gore Bank,.....	80,000	107,678	9,340	38,272	193,634
Total,.....	2,775,880	1,309,932	384,111	1,524,261	4,374,898

MAY 31st, 1851.

Banks.	Capital.	Circulation.	Coin.	Deposits.	Loans.
	£	£	£	£	£
Bank of Montreal,	750,000	581,697	139,678	408,363	1,650,564
Bank of British North America,	640,000	200,534	93,122	239,372	966,932
Commercial Bank, M. D.,	411 300	224,029	58,053	225,956	851,571
Bank of Upper Canada,	381,192	251,036	51,206	546,183	1,015,333
City Bank of Montreal,	221,793	96,436	15,397	51,795	316,648
Quebec Bank,	100,000	65,960	19,170	62,517	195,484
Banque du Peuple,	200,000	70,508	21,811	122,635	351,083
Gore Bank,	80,000	133,185	14,983	34,809	226,665
Total,	2,784,285	1,623,435	413,420	1,691,630	5,574,280
Increase in 1851,	8,405	313,503	29,289	167,369	1,199,382

LEGAL TENDERS OF COINS.

The Currency Act provides that the British sovereign of full weight, and the American eagle of eleven dwts. six gr. troy, coined before July, 1834, and all their multiples and subdivisions, shall be a legal tender, the former at £1 4s. 4d., the latter at £2 10s.; and if not more than two grains less than full weight, each coin shall continue to be by tale to any amount, at a deduction of ½d. currency, for each quarter grain. Provided that, in legal tenders, if the payment exceed £50 currency, either party may insist on such coins being weighed in a lump, and to be legal tender at the rate, the British of 94s. 10d. currency per oz. troy, and the United States coins at that of 93s. currency.

In like manner the gold coin of France of forty francs with its divisions and multiples, at 93s. 1d. currency, per oz. troy; the old doubloon of Spain, or quadruple pistole, the Mexican and Chilian doubloon, at 89s. 7d. currency, per oz. troy; the gold coins of La Plata and Columbia at 89s. 5d. currency, per oz. troy; the gold coins of Portugal and Brazil at 94s. 6d. currency, per oz. troy, ;—all these if coined before Sept. 1, 1841, are legal tender for sums above £50, weighed out at the above rates.

The following silver coins are legal tender:

The silver dollar of Spain, the United States, Peru, Chili, Central America, the States of South America, and of Mexico, if coined before the year 1841, and weighing seventeen dwts. four grs. troy, at 5s. currency; and the half-dollar of the same coinages and proportionate weight, at 2s. 6d.; to any extent, by tale.

Their subdivisions—the one-fourth dollar for 1s. currency; the one-eighth for 6d. currency; the one-sixteenth for 3d.; are legal tender to the extent of £2 10s. at one time, by tale, if they have not lost more than one-twenty-fifth of their weight. The United States quarter dollar retains its former value of 1s. 3d. currency, as do also the smaller silver coins.

The French five-franc piece coined before 1841, in tale for any amount at 4s. 8d.

The British crown at 6s. 1d. currency, which, with other descriptions of British coin lawfully current in Great Britain and Ireland, of proportionate weight, are legal tender to the amount of £2 10s. currency, and no more.

The Governor General can by proclamation include among legal tenders the more recent coinages of those nations of the values specified, having verified their pureness.

£100 sterling is equal to £121 13s. 4d. currency, and is deemed par of exchange.

To bring sterling into currency, add 1-5th to the sterling amount and 1-12th to the 1-5th; and to reduce currency into sterling, multiply by 60 and divide by 73.

The basis of the currency is the imperial gold standard, differing from sterling money in the different nominal value of the pound and its constituents..

The pound sterling is by law fixed at *Twenty-four shillings* and *four-pence* currency. At this rate all large transactions are settled, and remittances, with the correction of the day for exchange, are calculated.

One pound currency, contains four dollars.
One dollar currency, contains five shillings.
One shilling currency, contains two sixpennies.
One sixpence currency, contains six pennies.
One penny currency, contains two coppers.

The value in sterling of the pound currency is rather over	16s. 5¼d.
The dollar currency rather over	4s. 1¼d.
The shilling currency rather over	9¾d.
The sixpence currency rather under	5d.

But in retail transactions an approximation is made to the value of the coins current in Britain and the United States, and in small purchases the following are the rates at which such coins are usually taken:

BRITISH.		AMERICAN.	
The Sovereign	£1 4s. 6d.	Eagle	£2 10s.
The Crown	6s. 1d.	Dollar	5s.
Half Crown	3s. 0½d.	Half-dollar	2s. 6d.
Shilling, called Trente-Sous	1s. 3d.	Dime, or Ten Cents	6d.
Sixpence " Quinze-Sous	7½d.	Real, or York Shilling	6d.

A Shilling sterling and a quarter of a dollar are taken in the stores as equal. The exchangeable value of the dollar, of course, varies with the course of exchange between the Provinces and the United States, which is principally ruled by that between New York and London. In general, its value is about 4s. 2d. sterling.

The Shilling currency is sub-divided into twenty-four copper coins, called Coppers. Coins of this metal, of Colonial, British and American origin, and of various denominations, are common, and each is pretty generally taken as the equivalent of a copper, without much reference to its intrinsic value. The English Penny, Half-penny, and Farthing, of not less than five-sixths of the weight of currency, is a legal tender to the amount of 12d. The following coins are also usually taken at the rates specified:—

French Crown	5s. 6d.
" Half Crown	2s. 6d.
Pistareen	10d.
Five-franc piece	4s. 8d.

The following are the rates at which gold and silver coins are received at the public offices in the United States:—

GOLD COINS.	
Doubloon, Spanish,	$15 60 *a* 16 75
Half Doubloon, "	7 80 *a* 8 37
Quarter " "	3 90 *a* 4 12
Eighth " "	1 98
Doubloon, Columbian,	15 50 *a* 15 75
Eighth " "	1 87
Doubloon, Mexican,	15 50 *a* 15 75
" N. Grenada,	15 50 *a* 15 75
" Equador,	15 50 *a* 15 75
Half " Central America,	7 75
1-4 " Peruvian,	3 87
Sovereign, English,	4 83
Half " "	2 41
Guinea, "	5 00
Half Guinea, "	2 50
One Mohur, East Indies,	6 76
Double Louis d'Or, France,	9 00
Louis d'Or, "	4 50
Forty Francs, "	7 66
Twenty Livers, Italy,	3 83
Quadruple Ducat, Austria,	8 80
Sovereign, "	6 50
Five Roubles, Russia,	3 90
Double Frederick d'Or, Prus.	7 80
Double Christian d'Or, Denmark,	7 80
Ten Thalers, Hanover,	7 80
Five " "	3 98
2 and ½ " "	1 95
Ten " Saxony,	7 90
Ten Guilders, Netherlands,	4 00
Five " "	2 02
Ducat, "	2 50
SILVER COINS.	
Dollar, Span., Mex. and Peru,	1 00
" Brazil,	1 00
Four Reals of La Plata,	1 00
Head Pistareen,	20
Cross "	16

SILVER COINS.	
English Crown,	$1 15
" half "	57
" Bank Token, 3s.	50
British Colonial quarter Dollar,	22
English Shilling	22
" Sixpence,	11
" Fourpence,	7
Franc of France and Belgium,	18 6-10
Florin of Netherlands,	40
Florin of Southern States of Germany,	40
Guilder of Netherlands,	40
Livre Tournois of France,	18½
Lira of Venetian Lombardy.	16
Lira of Tuscany,	16
Lira of Sardinia,	18 6-10
Milrea of Portugal,	1 12
Milrea of Azores,	83¾
Marc Banco of Hamburg,	35
Central American Dollar,	1 00
Pagoda of India,	1 84
Real Vellon of Spain,	5
Real Plate of Spain	10
Rupee Company,	44½
Rupee of British India,	44½
Specie Dollar of Denmark,	1 05
Rix Dollar or Thaler of Prussia and Northern States of Germany,	69
Rix Dollar of Bremen,	78¾
Specie Dollar of Sweden and Norway,	1 06
Florin of Austria,	48½
Ducat of Naples,	80
Ounce of Sicily,	2 40
Tael of China,	1 48

EXCHANGE TABLES ON LONDON

At 8¼ p. c. premium.				At 8½ p. c. p.			At 8¾ p. c. p.			At 9 p. c. p.			At 9¼ p. c. p.			At 9½ p. c. p.			At 9¾ p. c. p.			At 10 p. c. p.			At 10¼ p. c. p.			At 10½ p. c. c.		
Amount Stg.	Amount Halifax Cy.			Amount Halifax Cy.			Amount Halifax Cy.			Amount Halifax Cy.			Amount Halifax Cy.			Amount Halifax Cy.			Amount Halifax Cy.			Amount Halifax Cy.			Amount Halifax Cy.			Amount Halifax Cy.		
s.	£	s.	d.	£	s.	d.	£	s.	d.	£	s.	d.	£	s.	d.	£	s.	d.	£	s.	d.	£	s.	d.	£	s.	d.	£	s.	d.
1	0	1	2½	0	1	2½	0	1	2½	0	1	2½	0	1	2½	0	1	2½	0	1	2¾	0	1	2¾	0	1	2¾	0	1	2¾
2	0	2	5	0	2	5	0	2	5	0	2	5	0	2	5¼	0	2	5¼	0	2	5¼	0	2	5¼	0	2	5¼	0	2	5½
3	0	3	7½	0	3	7½	0	3	7½	0	3	7½	0	3	7¾	0	3	7¾	0	3	8	0	3	8	0	3	8	0	3	8½
4	0	4	9¾	0	4	10	0	4	10	0	4	10¼	0	4	10¼	0	4	10¼	0	4	10½	0	4	10¾	0	4	10¾	0	4	11
5	0	6	0¼	0	6	0¼	0	6	0½	0	6	0¾	0	6	0¾	0	6	1	0	6	1¼	0	6	1¼	0	6	1½	0	6	1¾
6	0	7	2½	0	7	2¾	0	7	3	0	7	3¼	0	7	3¼	0	7	3½	0	7	3¾	0	7	4	0	7	4¼	0	7	4½
7	0	8	5	0	8	5¼	0	8	5½	0	8	5¾	0	8	6	0	8	6¼	0	8	6½	0	8	6¾	0	8	7	0	8	7¼
8	0	9	7½	0	9	7¾	0	9	8	0	9	8¼	0	9	8½	0	9	8¾	0	9	9	0	9	9¼	0	9	9½	0	9	10
9	0	10	10	0	10	10¼	0	10	10½	0	10	10¾	0	10	11	0	10	11¼	0	10	11¼	0	10	11¾	0	11	0	0	11	0½
10	0	12	0¼	0	12	0¾	0	12	1	0	12	1¼	0	12	1¾	0	12	2	0	12	2¼	0	12	2¾	0	12	3	0	12	3¼
£1	1	4	0¾	1	4	1¼	1	4	2	1	4	2¾	1	4	3¼	1	4	4	1	4	4¾	1	4	5¼	1	4	6	1	4	6¾
2	2	8	1¼	2	8	2¾	2	8	4	2	8	5¼	2	8	6¾	2	8	8	2	8	9¼	2	8	10¾	2	9	0	2	9	1¼
3	3	12	2	3	12	4	3	12	6	3	12	8	3	12	10	3	13	0	3	13	2	3	13	4	3	13	6	3	13	8
4	4	16	2¾	4	16	5¼	4	16	8	4	16	10¾	4	17	1¼	4	17	4	4	17	6¾	4	17	9¼	4	18	0	4	18	2¾
5	6	0	3¼	6	0	6¾	6	0	10	6	1	1¼	6	1	4¾	6	1	8	6	1	11¼	6	2	2¾	6	2	6	6	2	9¼
6	7	4	4	7	4	8	7	5	0	7	5	4	7	5	8	7	6	0	7	6	4	7	6	8	7	7	0	7	7	4
7	8	8	4¾	8	8	9¼	8	9	2	8	9	6¾	8	9	11¼	8	10	4	8	10	8¾	8	11	1¼	8	11	6	8	11	10¾
8	9	12	5¼	9	12	10¾	9	13	4	9	13	9¼	9	14	2¾	9	14	8	9	15	1¼	9	15	6¾	9	16	0	9	16	5¼
9	10	16	6	10	17	0	10	17	6	10	18	0	10	18	6	10	19	0	10	19	6	11	0	0	11	0	6	11	1	0
10	12	0	6¾	12	1	1¼	12	1	8	12	2	2¾	12	2	9¼	12	3	4	12	3	10¾	12	4	5¼	12	5	0	12	5	6¾
20	24	1	1¼	24	2	2¾	24	3	4	24	4	5¼	24	5	6¾	24	6	8	24	7	9¼	24	8	10¾	24	10	0	24	11	1¼
30	36	1	8	36	3	4	36	5	0	36	6	8	36	8	4	36	10	0	36	11	8	36	13	4	36	15	0	36	16	8
40	48	2	2¾	48	4	5¼	48	6	8	48	8	10¾	48	11	1¼	48	13	4	48	15	6¾	48	17	9¼	49	0	0	49	2	2¾
50	60	2	9¼	60	5	6¾	60	8	4	60	11	1¼	60	13	10¾	60	16	8	60	19	5¼	61	2	2¾	61	5	0	61	7	9¼
60	72	3	4	72	6	8	72	10	0	72	13	4	72	16	8	73	0	0	73	3	4	73	6	8	73	10	0	73	13	4
70	84	3	10¾	84	7	9¼	84	11	8	84	15	6¾	84	19	5¼	85	3	4	85	7	2¾	85	11	1¼	85	15	0	85	18	10¾
80	96	4	5¼	96	8	10¾	96	13	4	96	17	9¼	97	2	2¾	97	6	8	97	11	1¼	97	15	6¾	98	0	0	98	4	5¼
90	108	5	0	108	10	0	108	15	0	109	0	0	109	5	0	109	10	0	109	15	0	110	0	0	110	5	0	110	10	0
100	120	5	6¾	120	11	1¼	120	16	8	121	2	2¾	121	7	9¼	121	13	4	121	18	10¾	122	4	5¼	122	10	0	122	15	6¾
200	240	11	1¼	241	2	2¾	241	13	4	242	4	5¼	242	15	6¾	243	6	8	243	17	9¼	244	8	10¾	245	0	0	245	11	1¼
300	360	16	8	361	13	4	362	10	0	363	6	8	364	3	4	365	0	0	365	16	8	366	13	4	367	10	0	368	6	8
400	481	2	2¾	482	4	5¼	483	6	8	484	8	10¾	485	11	1¼	486	13	4	487	15	6¾	488	17	9¼	490	0	0	491	2	2¾
500	601	7	9¼	602	15	6¾	604	3	4	605	11	1¼	606	18	10¾	608	6	8	609	14	5¼	611	2	2¾	612	10	0	613	17	9¼
1000	1202	15	6¾	1205	11	1¼	1208	6	8	1211	2	2¾	1213	17	9¼	1216	13	4	1219	8	10¾	1222	4	5¼	1225	0	0	1227	15	6¾

EXCHANGE TABLES ON LONDON

EXCHANGE TABLES ON LONDON

Amount Stg.	At 10¾ p. c. premium. Amount Halifax Cy. £	s.	d.	At 11 p. c. p. Amount Halifax Cy. £	s.	d.	At 11¼ p. c. p. Amount Halifax Cy. £	s.	d.	At 11½ p. c. p. Amount Halifax Cy. £	s.	d.	At 11¾ p. c. p. Amount Halifax Cy. £	s.	d.	At 12 p. c. p. Amount Halifax Cy. £	s.	d.	At 12¼ p. c. p. Amount Halifax Cy. £	s.	d.	At 12½ p. c. p. Amount Halifax Cy. £	s.	d.	At 12¾ p. c. p. Amount Halifax Cy. £	s.	d.	At 13 p. c. p. Amount Halifax Cy. £	s.	d.
s.																														
1	0	1	2¾	0	1	2¾	0	1	2¾	0	1	2¾	0	1	3	0	1	3	0	1	3	0	1	3	0	1	3	0	1	3
2	0	2	5½	0	2	5½	0	2	5¾	0	2	5¾	0	2	5¾	0	2	6	0	2	6	0	2	6	0	2	6	0	2	6
3	0	3	8¼	0	3	8¼	0	3	8½	0	3	8½	0	3	8¾	0	3	8¾	0	3	9	0	3	9	0	3	9	0	3	9
4	0	4	11	0	4	11¼	0	4	11½	0	4	11½	0	4	11¾	0	4	11¾	0	4	11¾	0	5	0	0	5	0	0	5	0
5	0	6	1¾	0	6	2	0	6	2¼	0	6	2¼	0	6	2½	0	6	2¾	0	6	2¾	0	6	3	0	6	3	0	6	3
6	0	7	4½	0	7	4¾	0	7	5	0	7	5	0	7	5¼	0	7	5½	0	7	[illegible]	0	7	6	0	7	6¼	0	7	6¼
7	0	8	7¼	0	8	7½	0	8	7¾	0	8	8	0	8	8¼	0	8	8½	0	8	8¾	0	8	9	0	8	9¼	0	8	9¼
8	0	9	10¼	0	9	10¼	0	9	10¾	0	9	11	0	9	11¼	0	9	11½	0	9	11¾	0	10	0	0	10	0¼	0	10	0¼
9	0	11	1	0	11	1¼	0	11	1½	0	11	1¾	0	11	2	0	11	2¼	0	11	2¾	0	11	3	0	11	3¼	0	11	3¼
10	0	12	3¾	0	12	4	0	12	4¼	0	12	4¾	0	12	5	0	12	5¼	0	12	5¾	0	12	6	0	12	6¼	0	12	6¼
£ 1	1	4	7¼	1	4	8	1	4	8¾	1	4	9¼	1	4	10	1	4	10¾	1	4	11¼	1	5	0	1	5	0¾	1	5	1
2	2	9	2¾	2	9	4	2	9	5¼	2	9	6¾	2	9	8	2	9	9¼	2	9	10¾	2	10	0	2	10	1¼	2	10	2¼
3	3	13	10	3	14	0	3	14	2	3	14	4	3	14	6	3	14	8	3	14	10	3	15	0	3	15	2	3	15	4
4	4	18	5¼	4	18	8	4	18	10¾	4	19	1¼	4	19	4	4	19	6¾	4	19	9¼	5	0	0	5	0	2½	5	0	5
5	6	3	0¾	6	3	4	6	3	7¼	6	3	10¾	6	4	2	6	4	5¼	6	4	8¾	6	5	0	6	5	3¼	6	5	6¼
6	7	7	8	7	[illegible]	0	7	8	4	7	8	8	7	9	0	7	9	4	7	9	8	7	10	0	7	10	4	7	10	8
7	8	12	3¼	8	[illegible]	8	8	13	0¾	8	13	5¼	8	13	10	8	14	2¾	8	14	7¼	8	15	0	8	15	4½	8	15	9
8	9	16	10¾	9	[illegible]	[illegible]	9	17	9¼	9	18	2¾	9	18	8	9	19	1¼	9	19	6¾	10	0	0	10	0	5¼	10	0	10¼
9	11	1	6	11	[illegible]	[illegible]	11	[illegible]	6	11	3	0	11	3	6	11	4	0	11	4	6	11	5	0	11	5	6	11	6	0
10	12	6	1¼	12	6	[illegible]	12	7	2¾	12	7	9¼	12	8	4	12	8	10¾	12	9	5¼	12	10	0	12	10	6¼	12	11	1
20	24	12	2¾	24	13	[illegible]	24	14	5¼	24	15	6¾	24	16	8	24	17	9¼	24	18	10¾	25	0	0	25	1	1¼	25	2	2½
30	36	18	4	37	0	6	37	1	8	37	3	4	37	5	0	37	6	8	37	8	4	37	10	0	37	11	8	37	13	4
40	49	4	5½	49	6	8	49	8	10¾	49	11	1¼	49	13	4	49	15	6¾	49	17	9¼	50	0	0	50	2	2½	50	4	5
50	61	10	6¾	61	13	4	61	16	1¼	61	18	10¾	62	1	8	62	4	5¼	62	7	2¾	62	10	0	62	12	9¼	62	15	6½
60	73	16	8	74	0	0	74	3	4	74	6	8	74	10	0	74	13	4	74	16	8	75	0	0	75	3	4	75	6	8
70	86	2	9¼	86	6	8	86	10	6¾	86	14	5¼	86	18	4	87	2	2¾	87	6	1¼	87	10	0	87	13	10½	87	17	9
80	98	8	10¾	98	13	4	98	17	9¼	99	2	2¾	99	6	8	99	11	1¼	99	15	6¾	100	0	0	100	4	5¼	100	8	10½
90	110	15	0	111	0	0	111	5	0	111	10	0	111	15	0	112	0	0	112	5	0	112	10	0	112	15	0	113	0	0
100	123	1	1¼	123	6	8	123	12	2¾	123	17	9¼	124	3	4	124	8	10¾	124	14	5¼	125	0	0	125	5	6½	125	11	1
200	246	2	2¾	246	13	4	247	4	5¼	247	15	6¾	248	6	8	248	17	9¼	249	8	10¾	250	0	0	250	11	1¼	251	2	2½
300	369	3	4	370	0	0	370	16	8	371	13	4	372	10	0	373	6	8	374	3	4	375	0	0	375	16	8	376	13	4
400	492	4	5½	493	6	8	494	8	10¾	495	11	1¼	496	13	4	497	15	6¾	493	17	9¼	500	0	0	501	2	2½	502	4	5
500	615	5	6¾	616	13	4	618	1	1¼	619	18	10¾	620	16	8	622	4	5¼	623	12	2¾	625	0	0	626	7	9¼	627	15	6½
1000	1230	11	1¼	1233	6	8	1236	2	2¾	1238	17	9¼	1241	13	4	1244	8	10¾	1247	4	5¼	1250	0	0	1252	15	6½	1255	11	1

Table of Distances and Rates of Fare, by Rail Road, Steam Boat and Stage, for First Class Passengers, between some of the most prominent places in Canada.

From	To	Miles.	Steam Boat Fare in Summer.	Railroad Fare.	Stage and Steam Boat Fare in Summer.	Stage Fare in Winter.	Remarks.
Quebec.....	Three Rivers...	90	6s 3d	..	..	25s	
..	Sherbrooke	126	..	..	..	25s	
..	Montreal	180	7s 6d to 12s 6d	..	..	50s*	*10d. per league for intermediate distances.
..	Bytown	203	30s	..	..	75s	
..	Kingston	378	30s	..	..	85s	
..	Toronto	543	50s	..	..	140s	
..	Penetanguishene	637	..	..	70s	157s 6d	
..	Goderich	693	..	..	80s	167s 6d	
Montreal	Sherbrooke	96	..	..	..	23s 9d	Rail Road now in progress.
..	St. Johns	21	..	5s	..	5s	To St. Johns and back same day, 6s 3d.
..	Rouse's Point...	44	..	7s 6d	..	..	
..	Bytown	123	20s	..	..	25s	
..	Portage du Fort	184	..	..	36s 3d	..	
..	Prescott	134	15s	17s 6d*	..	15s	* Via Rouse's Point and Ogdensburg.
..	Brockville	146	17s 6d	..	..	17s 6d	
..	Kingston	198	20s	..	..	35s	During the period of navigation almost daily opportunities may be found of proceeding to the various inland ports at rates of fare from 20 to 40 per cent. low er than those here stated, by a class of freight steamers, which also carry a limited number of cabin passengers. Deck passage is commonly one third or one fourth of the cabin passage
..	Cobourg	293	30s	..	..	60s	
..	Toronto	363	40s	..	..	80s	
..	Hamilton	408	45s	..	..	87s 6d	
..	London	492	..	..	60s	102s 6d	
..	Goderich	517	..	..	65s	107s 6d	
..	Owen Sound ...	570	..	..	65s	100s	
..	Sault St. Marie..	783	..	..	100s to 120s	..	
Brockville ...	Perth	47	..	..	..	10s	
..	Kingston	52	7s 6d	..	..	17s 6d	
Bytown	Kingston	125	20s to 25s	..	..	..	
..	Portage d'. Fort	61	..	..	16s 3d	..	
Prescott.....	Kemptville	23	..	..	..	7s 6d	
Kingston	Picton	40	5s	..	..	10s	
..	Belleville.....	50	6s 3d	..	..	12s 6d	
..	Cobourg.....	95	10s	..	..	25s	
..	Toronto	165	20s	..	..	40s	
Belleville....	Picton	22	5s	..	..	6s 3d	
..	Cobourg.....	45	..	..	..	12s 6d	
Cobourg.....	Peterboro.....	30	..	..	5s	5s	
Toronto	Barrie.....	60	..	..	10s	..	
..	Penetanguishene	94	..	..	17s 6d	..	Via Holland Landing and Barrie.
..	Owen Sound ...	207	..	..	23s 9d to 27s 6d	..	Via do. and Orillia.
..	Sault St. Marie..	450	..	..	60s to 90s	..	
..	Goderich	150	..	..	..	27s 6d	The stage fares in Western Canada usually average 3d., or 3 cents, per mile, except where opposition lines are running, or on well frequented routes, where the roads are good, when they vary according to circumstances.
..	Galt.....	70	..	..	..	12s 6d	
..	Guelph	86	..	..	..	15s	
..	Hamilton.....	45	7s 6d	..	..	7s 6d	
..	Niagara, by land	36	7s 6d	..	..	20s	
..	Niagara, by water	95					
Hamilton....	Brantford.....	24	..	..	..	5s	
..	Paris	26	..	..	..	5s	
..	Goderich	109	..	..	..	17s 6d to 25s	
..	Guelph.....	41	..	..	..	7s 6d	
..	Galt	25	..	..	..	5s	
..	London.....	84	..	..	..	15s to 17s 6d	
London.....	Goderich	60	..	..	..	15s	
..	Port Sarnia	62	..	..	..	15s	
..	Chatham	70	..	..	..	17s 6d	
..	Brantford.....	57	..	..	..	11s 3d	
..	Port Stanley ...	26	..	..	..	5s	
..	Woodstock.....	31	..	..	..	6s 3d	
..	Windsor.....	119	..	..	..	30s	
..	Amherstburg...	134	..	..	..	32s 6d	
Amherstburg	Hamilton.....	218	..	..	32s 6d*	50s	
..	Toronto	263	..	..	35s*	57s 6d	* Via Buffalo and steamer up Lake Erie
..	Kingston	428	..	..	55s*	102s 6d	
..	Montreal	626	..	..	75s*	137s 6d	
..	Quebec.....	806	..	..	85s*	187s 6d	

THE ROYAL FAMILY OF GREAT BRITAIN, &c.

QUEEN, VICTORIA (Alexandrina,) b. May 24th, 1819, succeeded to the throne June 20th, 1837; married Feb. 10th, 1840, to FRANCIS ALBERT, Duke of Saxe, Prince of Cobourg and Gotha, b. Aug. 26th, 1819. Issue Princess *Victoria Adelaide Mary Louisa* b. Nov. 21st, 1840; *Albert Edward Prince of Wales*, b. Nov. 9th, 1841; *Alice Maud Mary*, b. April 25th, 1843; *Alfred Ernest Albert, Duke of Kent*, b. August 6th, 1844; *Helena Augusta Victoria*, b. May 25th, 1846; *Louisa Carolina Alberta*, b. March 18th, 1848; *Arthur William Patrick Albert*, b. May 1st, 1849.

HEIRS PRESUMPTIVE.

1. Ernest Augustus, Duke of Cumberland, King of Hanover, b. 5th June, 1771. Issue, 2, Prince George, b. 27th May, 1819.

3. George, Duke of Cambridge, b. 26th March, 1819. 4. Princess Augusta, b. 19th July, 1822. 5. Princess Mary, b. Nov. 27, 1823.

6. Princess Mary, Duchess Dowager of Gloucester, b. 25th April, 1776.

MOTHER OF THE QUEEN.—VICTORIA MARIA LOUISA, Duchess of Kent, b. Aug. 17th, 1786; married May 29th, 1818, to the late Edward Duke of Kent. Issue her present Majesty.

HER MAJESTY'S MINISTERS.

First Lord of the Treasury—Lord John Russell.
Chancellor of Exchequer—Sir Charles Wood, Bt.
Lord Chancellor—Lord Truro.
Lord President of Privy Council—Marquis of Lansdowne.
Lord Privy Seal—Earl of Minto.
Home Secretary—Sir George Grey, Bt.
Foreign Secretary—Viscount Palmerston.
Colonial Secretary—Earl Grey.
First Lord of the Admiralty—Sir F. Baring.
President of the Board of Control—Sir J. C. Hobhouse.
Paymaster-General and Vice-President of Board of Trade—Earl Grenville.
Chancellor of Duchy of Lancaster—Earl of Carlisle.
First Commissioner of Land Revenue—Earl of Carlisle.
President of Board of Trade—Henry Labouchere.
Postmaster-General—Marquis of Clanricarde.

The above compose the Cabinet.

Commander-in-Chief—Duke of Wellington.
Secretary at War—Hon. Fox Maule.
Lord Chamberlain—Marquis of Breadalbane.
Lord Steward—Earl Fortescue.
Master of the Horse—Duke of Norfolk.
Master of the Buckhounds—Earl of Besborough.
Master of the Mint—
Master-General of the Ordinance—Marquis of Anglesea.
Lord Lieutenant of Ireland—Earl of Clarendon.
Chief Secretary for Ireland—Sir W. Somerville.
Attorney General of England—Sir John Jervis.
Solicitor General of England—Sir John Romilly.
Lord Advocate of Scotland—A. Rutherford.
Solicitor General of Scotland—Sir H. P. Cockburn.
Attorney General of Ireland—J. H. Monahan.
Solicitor General of Ireland—John Hatchel.

COLONIAL SECRETARY'S OFFICE.

Under Secretaries—Benjamin Hawes, H. Merivale.
Chief Clerk—Peter Smith.
Librarian and Keeper of Records—George Mayer.

List of Governors of Canada, from its Settlement to the present time.

YEAR.	FRENCH.	TITLE.	YEAR.	BRITISH.	TITLE.
1540	Jacques Cartier.....	Captain General	1770	H. J. Cramahae.....	President.
1598	Marquis de la Roche	Lt. Gen. and Viceroy of New France	1774	Guy Carleto	Lt. Gov. and Commander in Chief.
1599	Sieur Chauvin..... / Captain Pontgrave..	" "	1778	F. Haldimand.....	"
			1784	H. Hamilton	"
1608	Captain S.de Champlain	" and Commandant	1785	H. Hope	"
1636	Sieur Montmagny.....	Gov'nor and Lt. Gen.	....	.....	"
1647	" Daillebout.....	" "	1793	Lord Dorchester.....	Governor General.
1650	" De Lauzon.....	" "	1796	General Prescott.....	
1657	Visct d'Argenson.....	Governor	1799	Sir R. S. Milnes.....	Lieut. Governor.
1661	Sieur d'Avangour.....	"	1807	Sir J. Craig	Governor General.
1663	" de Mezy.....	Gov'nor and Lt. Gen.	1811	Hon. T. Dunn.....	President.
1663	Marquis de Tracy.....	Lieutenant General.	1811	Sir G. Prevost.....	Governor General.
1664	Sieur de Courcelles....	Gov'nor and Lt. Gen.	1816	Sir J. C. Sherbrooke...	"
1672	Count de Frontenac.. / Sieur de la Salle....	" "	1818	Duke of Richmond....	"
		" "	1819	Hon. James Monk	President.
1682	" de la Barre....	" "	1820	Sir P. Maitland.....	Lieut. Governor.
1684	Marquis Denonville....	" "	1820	Earl of Dalhousie.....	Governor General.
1689	Count de Frontenac....	" "	1824	Sir F. M. Burton	Lieut. Governor.
1699	Chev. de Callières.....	" "	1825	Earl of Dalhousie.....	Governor General.
1703	Marq. de Vaudreuil....	" "	1828	Sir James Kempt.....	"
1720	" de Beauharnois...	" "	1830	Lord Aylmer	"
1746	" de la Jonquière...	" "	1835	Earl of Gosford.....	"
1747	Count de la Galissonière	Lieutenant General.	1838	Sir J. Colborne	Administrator.
1752	Marquis du Quesne....	Gov. and Lt. Gen.	1838	Earl of Durham	Gv.Gen.& Ld.H.Com
1755	" de Vaudreuil..	" "	1838	Sir John Colborne.....	Administrator.
	BRITISH.		1839	Lord Sydenham	Governor General.
1765	James Murray.....	Governor.	1842	Sir Charles Bagot.....	"
1766	P. M. Irvine.....	President.	1843	Sir Charles Metcalfe...	"
1766	Guy Carleton.....	Lt. Gov. & Commander-in-Chief.	1845	Lord Cathcart.....	Ad. & Com. in Chief.
			1846	Lord Elgin.....	Governor General.

UPPER CANADA.—From the division in 1791 to the Union in 1838.

YEAR.	NAMES.	TITLE.	YEAR.	NAMES.	TITLE.
1792	Col. John Graves Simcoe	Lieutenant Gov'nor.	1815	Sir F. Philipse Robinson	Prov. Lieut. Gov.
1796	Hon. Peter Russell....	President.	1815	F. Gore.....	Lieut. Governor.
1799	Lt. Gen. Peter Hunter.	Lieutenant Gov'nor.	1817	Hon. Samuel Smith....	Administrator.
1805	Hon. Alexander Grant..	President.	1818	Sir Peregrine Maitland.	Lieut. Governor.
1806	F. Gore	Lieutenant Gov'nor.	1820	Hon. Samuel Smith....	Administrator.
1811	Sir Isaac Brock.....	President.	1820	Sir Peregrine Maitland.	Lieut. Governor.
1812	Sir R. Hale Sheaffe....	"	1828	Sir John Colborne	"
1813	M.Gn.F. de Rottenburgh	"	1836	Sir Francis Bond Head	"
1813	Sir Gordon Drummond	Prov. Lieut. Gov'nor.	1838	Sir George Arthur....	"
1815	Sir George Murray....	" "			

LEGISLATIVE COUNCIL OF CANADA.

HON. R. E. CARON, Speaker.

NAMES.	RESIDENCES.
Hon. R. S Jamieson,.....	Toronto.
" P. B. DeBlaquiere,.....	Toronto.
" Peter McGill,.....	Montreal.
" R. B. Sullivan,.....	Toronto.
" R. E. Caron,.....	Quebec.
" W. Morris,.....	Montreal.
" A. Fraser,.....	Fraserfield.
" J. Crooks,.....	Flamboro' W.
" A. Fergusson,.....	Flamboro' E.

NAMES.	RESIDENCES.
Hon.	
" P. Boucher De Boucherville ..	Boucherville.
" J. Morris,.....	Brockville.
" J. Gordon,.....	Toronto.
" H. Pinhey,.....	March.
" J. Ferrier,.....	Montreal.
" R. Matheson, ...	Perth.
" G. S. Boulton,.....	Cobourg.
" D. B. Viger,.....	Montreal.

Hon. J. Macaulay, ... Kingston.
" J. Hamilton, ... Kingston.
" A. Ferrie, ... Montreal.
" P. H. Knowlton, ... Brome.
" T. McKay, ... New Edinb'g.
" P. H. Moore, ... St. Armand.
" A. Dionne, ... Kamouraska.
" J. Dionne, ... St. Pierre les Becquets.
" G. J. Goodhue, ... London.
" W. Walker, ... Quebec.
" C. Widmer, ... Toronto.
" J. Æ. Irving, ... Toronto.

Hon. E. P. Taché, ... Montreal.
" James Leslie, ... Montreal.
" Fred. A. Quesnel, ... Montreal.
" J. Bourret, ... Montreal.
" G. R. S. DeBeaujeu, ... Coteau du Lac.
" J. Ross, ... Belleville.
" L. Méthot, ... St. Croix.
" J. O. Turgeon, ... Terrebonne.
" S. Crane, ... Prescott.
" J. Wylie, ... Ramsay.
" S. Mills, ... Hamilton.

LEGISLATIVE CONSTITUENCIES OF CANADA.

Being on the eve of a General Election, the Constituencies only are given.

CONSTITUENCIES.	MEMBERS.
Beauharnois, ...	
Beliechasse, ...	
Berthier, ...	
Bonaventure, ...	
Brockville, Town, ...	
Bytown, Town, ...	
Carleton, ...	
Chambly, ...	
Champlain, ...	
Cornwall, Town, ...	
Dorchester, ...	
Drummond, ...	
Dundas, ...	
Durham, ...	
Essex, ...	
Frontenac, ...	
Gaspé, ...	
Glengary, ...	
Grenville, ...	
Haldimand, ...	
Halton, ...	
Hamilton, (City,)	
Hastings, ...	
Huntingdon, ...	
Huron, ...	
Kamouraska, ...	
Kent, ...	
Kingston, (City,)	
Lanark, ...	
Leeds, ...	
Leinster	
Lennox & Addington, ...	
Lincoln, ...	
L'Islet, ...	
London, ...	
Lotbinière, ...	
Mégantic, ...	
Midddlesex, ...	
Missisquoi, ...	
Montmorenci, ...	
Montreal, (City,)	

CONSTITUENCIES.	MEMBERS.
Montreal, (County,)	
Niagara, (Town,)	
Nicolet, ...	
Norfolk, ...	
Northumberland, ...	
Ottawa, ...	
Oxford, ...	
Peterboro'	
Portneuf, ...	
Prescott, ...	
Prince Edward, ...	
Quebec, (City), ...	
Quebec, (County), ...	
Richelieu, ...	
Rimouski, ...	
Rouville, ...	
Russell, ...	
Saguenay, ...	
Shefford, ...	
Sherbrooke, (Town), ...	
Sherbrooke, (County), ...	
Simcoe, ...	
Stanstead, ...	
Stormont, ...	
St. Hyacinthe, ...	
St. Maurice, ...	
Terrebonne, ...	
Three Rivers, ...	
Toronto, (City), ...	
Two Mountains, ...	
Vaudreuil, ...	
Verchères	
Waterloo, ...	
Welland, ...	
Wentworth, ...	
Yamaska, ...	
York, (N. Riding), ...	
York, (S. Riding,)	
York, (E. Riding,)	
York, (W. Riding,)	

NAMES OF PUBLIC OFFICERS WITH SALARIES ATTACHED TO EACH.

His Excellency, the Earl of Elgin and Kincardine Governor General, £7777 15 4
Hon. R. E. Caron, Speaker of the Legislative Council, ... 1000 0 0
Hon. A. N. Morin, Speaker of the Legislative Assembly, ... 1000 0 0

GOVERNOR GENERAL'S SECRETARY'S OFFICE.

Governor General's Secretary—Lieut. Col. the Hon. Robert Bruce £1111 2 0

Clerks—H. Cotton £277 15 4
W. R. Bartlett £222 4 4
M. Turner £175 0 0
Messengers—Philip St. Hill . . . £83 6 8
George Boxall . . . £56 0 0

PROVINCIAL SECRETARY'S OFFICE.

Provincial Secretary—Hon. James Leslie . £1000 0 0

EASTERN BRANCH.

Assistant Secretary—Etienne Parent	£600	0	0
Clerks—Thomas Ross	£222	4	4
Henry Jarmy	£222	4	4
W. H. Jones	£175	0	0
A. R. Roche	£175	0	0
Sabin Tétu	£175	0	0
Wm. R. Wright	£175	0	0
Office Keeper—John Gow	£83	6	8
Messenger—James Dorr	£56	0	0

WESTERN BRANCH.

Assistant Secretary—E. A. Meredith	£500	0	0
Clerks—Thomas D. Harrington	£300	0	0
Grant Powell	£222	4	4
Henry E. Steele	£175	0	0
C. J. Birch	£175	0	0
G. St. G. Yarwood	£175	0	0
Messenger—James Twamley	£56	0	0

CROWN LAW DEPARTMENT.

Attorney General, East—Hon.	£1,100	0	0
Attorney General, West—Hon.	£1,100	0	0
Solicitor General, East—	£600	0	0
Solicitor General, West—	£600	0	0
Permanent Clerk to Crown Law Department—George Futvoye	£300	0	0
Private Clerk to Attorney General, West—M. A. Higgins	£100	0	0

PROVINCIAL REGISTRAR'S OFFICE.

Provincial Registrar—The Provincial Secretary			
Deputy Registrar—Thomas Amiot	£300	0	0
Clerks—William Kent	£222	4	4
George H. Lane	£194	8	8

INSPECTOR GENERAL'S OFFICE.

Inspector General—Hon. Francis Hincks	£1,000	0	0
Deputy Inspector General—Joseph Cary	£666	13	4
Confidential Clerk—Matthew Ryan	£250	0	0
Bookkeepers—Wm. Dickinson	£275	0	0
A. Goddard	£200	0	0
Clerks—D. A. Ross	£275	0	0
John Drysdale	£175	0	0
Archibald Cary	£150	0	0
L. Prevost	£200	0	0
Messenger—Patrick Gaul	£56	0	0

CUSTOMS' BRANCH.

Commissioner of Customs—Robert S. M. Bouchette	£500	0	0
Clerks—A. S. Menzies	£175	0	0
H. H Duffil	£150	0	0
J. R. Audy	£182	10	0
John Boyd	£150	0	0
James A. Green	£150	0	0

STATISTICAL BOARD.

The Hon. the Inspector General.
The Hon. the Receiver General.
The Hon. the Provincial Secretary.

Secretary—W. C. Crofton	£275	0	0

RECEIVER GENERAL'S OFFICE.

Receiver General—Hon. Etienne P. Taché	£1,000	0	0
Confidential Clerk—C. E. Anderson	£400	0	0
Clerks—1st Théophile Dufort	£250	0	0
2nd E. C. Bourret	£225	0	0
3d J. B. Stanton	£225	0	0
Extra—Wm. Hedge	£182	10	0
George C. Reiffenstein	£182	10	0
Joseph T. Pellant	£182	10	0
Messenger—James Thompson	£56	0	0

DEPARTMENT OF PUBLIC WORKS.

Chief Commissioner—Hon. Joseph Bourret	£1,000	0	0
Assistant Commissioner—Hon. H. H. Killaly	£650	0	0
Secretary—Thomas A. Begley	£500	0	0
Bookkeeper and Accountant—Struthers Strang	£300	0	0
Clerks—Edward Hamilton	£200	0	0
C. D. Shanly	£150	0	0
Chief Engineer—Samuel Keefer	£600	0	0
Draughtsman, Surveyor, &c.—F. P. Rubidge	£400	0	0
Clerk to Chief Engineer—Charles Legge	£60	0	0
Messenger—Michael Walsh	£66	0	0

CROWN LANDS DEPARTMENT.

Commissioner—Hon. Jas. H. Price,	£1,000	0	0
Assistant Commissioner—	£600	0	0

SURVEY BRANCH.

Lower Canada.

Senior Surveyor—Joseph Bouchette	£375	0	0
2d Surveyor and Draughtsman—Edward T. Fletcher	£175	0	0
3rd Surveyor and Draughtsman—P. L. Morin	£175	0	0
Copying Clerk—E. A. Labrosse	£125	0	0

Upper Canada.

Senior Surveyor—Andrew H. Russell	£325	0	0
Assistant Surveyor and Draughtsman—Thomas Devine	£170	0	0
Chief Clerk—Wm. B. Spragge	£325	0	0
Clerks—Thomas Hector	£275	0	0
Henry J. Jones	£200	0	0
Extra Clerks—Frederick F. Roche	£150	0	0
Jeremiah Alley }	7s. 6d.		
Fred. A. Hall }	per day.		

ACCOUNTANT'S BRANCH.

Accountant—W. F. Collins	£250	0	0
Clerks—Charles W. Shay	£150	0	0
Charles W. Maçon	£150	0	0
J. C. Gibb	£125	0	0
George A. Holmes	£112	10	0

CORRESPONDENCE.

Upper Canada.

Clerks—J. C. Tarbutt	£250	0	0
William F. Whitcher	£150	0	0
Extra Clerks—James McDonagh } D. G. McLellan }	7s. 6d. per day		

Lower Canada.

Chief Clerk—Jean Langevin	£325	0	0
Clerks—Thomas Hammond	£150	0	0
N. F. Laurent	£125	0	0

JESUIT'S ESTATES.

Clerk—Félix Fortier	£150	0	0
Extra Clerk—F. T. Judah	£113	0	0
Messengers—George Fisher	£66	0	0
William Walker	£66	0	0

INDIAN DEPARTMENT.

[Salaries paid by Imperial Government.]

Superintendent General of Indian affairs—The Governor General's Secretary.

Assistant Superintendent and Accountant—

Superintendent Indian Affairs and Visitor, C. E.—D. C. Napier.

Superintendent Indian Affairs and Visitor, C. W.—J. B. Clench.

Superintendent Indian Affairs and Visitor, C. W.—T. Anderson.

POST OFFICE DEPARTMENT.

Post Master General—Hon. James Morris	£1,000	0	0
Secretary—William H. Griffin,	£400	0	0
Chief Clerk—Gilbert E. Griffin	£300	0	0
2nd Clerk—T. S. Stayner	£200	0	0
3rd Clerk—Edwin F. King	£137	10	0
4th Clerk—Charles R. Griffin	£125	0	0
Office Keeper—Smith Allan	£75	0	0
Account Branch.			
Accountant—E. James King	£350	0	0
1st Clerk—John Ashworth	£160	0	0
2nd Clerk—Robert Julyan	£140	0	0
3rd Clerk—Edward C. Hayden	£140	0	0
4th Clerk—John Davison	£125	0	0
5th Clerk—Joseph T. McCuaig,	£125	0	0
Survey Branch.			
Surveyor, Canada East—Edward S. Freer	£300	0	0
Surveyor, Canada West—John Dewe	£300	0	0
Surveyor, Central Canada—H. A. Wicksteed	£300	0	0

And 10s. per diem each while absent from head quarters on post-office business.

LEGISLATIVE COUNCIL.

Clerk and Master in Chancery—John F. Taylor	£500	0	0
Assistant Clerk, French Translator, and Master in Chancery—Robert Lemoine	400	0	0
Additional Assistant Clerk, and First Office Clerk—J. Fennings Taylor	300	0	0
Law Clerk, Clerk of Select Committees, and English Translator—E. L. Montizambert	350	0	0
Chaplain and Librarian—Rev. W. A. Adamson	200	0	0
Writing Clerks—W. A. Maingy	175	0	0
E. Doucet	175	0	0
James Adamson	125	0	0
J. G. Couillard	125	0	0
Gentleman Usher of the Black Rod—F. S. Jarvis	100	0	0
Sergeant at Arms—Olivier Vallerand	100	0	0
Chief Messenger—Michael Keating	150	0	0
Door Keeper—Thomas Brooks	60	0	0

LEGISLATIVE ASSEMBLY,

PROMINENT OFFICERS.

Clerk—W. B. Lindsay,	£500	0	0
Assistant Clerk—G. B. Faribault,	£400	0	0
Sergeant-at-Arms—G. K. Chisholm,	£100	0	0
Law Clerk and English Translator—G. W. Wicksteed,	£350	0	0
Chief Office Clerk—W. P. Patrick,	350	0	0
Chief Clerk of Committees—William Ross,	350	0	0
French Translator—H. Voyer,	250	0	0
French Journal Clerk—P. E. Gagnon,	250	0	0
English Journal Clerk—G. M. Muir,	250	0	0
Clerk of Committees—Alfred Patrick,	250	0	0
Second Office Clerk and Accountant, Thomas Vaux,	250	0	0
Clerk of Committees—Alfred Todd,	250	0	0
Assistant Law Clerk and English translator—W. B. Lindsay, Junior,	200	0	0
Assistant French translator, G. Levesque	200	0	0
do D. P. Myrand,	200	0	0
do J. Huston,	200	0	0
Librarian—W. Winder,	200	0	0
Assistant Librarian—Alpheus Todd,	200	0	0
Third Office and Engrossing Clerk—H. Hartney,	200	0	0
Clerk of Routine and Records—W. Spink,	200	0	0
Clerk of Committees—Thaddeus Patrick,	175	0	0
Clerk of Petitions—King Barton,	175	0	0
Junior Clerk—W. H. Lemoine,	175	0	0
Clerk of Committees—J. P. Leprohon,	175	0	0
Engrossing Clerk—H. B. Stuart,	150	0	0
Junior Clerk—E. Dénéchaud,	150	0	0
Junior Ccerk—W. C. Burrage,	125	0	0
Chief Messenger—A. L. Cardinal,	150	0	0
Postmaster—R. Defries,	80	0	0
Assistant Messenger—J. Cameron,	75	0	0
Door-keeper—J. O'Connor,	70	0	0

There are generally from 12 to 14 first class extra clerks employed during the session at 15s. per day, and 6 or 7 second class clerks at 12s. 6d. per day each.

Messengers—A. Laperrière, per diem,	0	7	6
M. McCarthy, per diem,	0	7	6
Robert Bailie, per diem,	0	7	6
James Curran, per diem,	0	7	6
O. Vincent, per diem,	0	7	6
J. Blais, per diem,	0	7	6
Chas. Olivier, per diem,	0	7	6
P. Rivet, sen. per diem,	0	7	6
J. McLennan, per diem,	0	7	6
G. Webster, per diem,	0	7	6
J. Lemonde, per diem,	0	7	6
E. Peltier, per diem,	0	7	6
L. Labonté, per diem,	0	7	6
J. Asselin, per diem,	0	7	6
J. Bishop, per diem,	0	7	7
E. Maguire, per diem,	0	7	6
W. Graham, per diem,	0	7	6
House Page—H. McCarthy per diem,	0	6	3

COLLECTORS OF CUSTOMS STATIONS, AND SALARIES.

Tancrède Bouthillier,	Montreal,	£600	0	0
J. W. Dunscomb,	Quebec,	£750	0	0
William Macrae,	St. Johns,	£500	0	0
P. R. Russell,	Phillipsburg,	£200	0	0
J. Perrigo,	Coteau du Lac,	75	0	0
James Thompson,	Stanstead,	125	0	0
T. J. Taschereau,	Beauce,	75	0	0

John Cameron,	Dundee,	£125	0	0
Thomas Gordon,	Lacolle,	100	0	0
Charles Stewart.	Clarenceville,	100	0	0
G. N. Johnson,	Hemmingford,	75	0	0
James Botham,	Huntingdon,	100	0	0
John Davidson,	Russelltown,	125	0	0
A. Kemp,	Frelighsburg,	100	0	0
J. H. McVey,	Potton,	100	0	0
Benjamin Seaton,	Sutton,	75	0	0
W. B. Gwynne,	St. Regis,	125	0	0
F. Caldwell,	Amherstburg,	100	0	0
S. S. Finden,	Belleville,	125	0	0
W. J. Fairfield,	Bath,	100	0	0
W. B. Simpson,	Brockville,	300	0	0
Edward Clarke,	Bondhead,	50	0	0
O. T. Macklem,	Chippawa,	200	0	0
Guy C. Wood,	Cornwall,	100	0	0
W. H. Kittson,	Cobourg,	226	10	0
William Cosgrave,	Chatham,	125	0	0
John Verner,	Dickinson's Landing,	100	0	0
W. B. Sheehan,	Dunnville,	100	0	0
James Kerby,	Fort Erie,	150	0	0
E. Webster,	Gananoque,	100	0	0
John Galt,	Goderich,	100	0	0
John B. Roblin,	Picton,	100	0	0
John Davidson,	Hamilton,	500	0	0
James Hopkirk,	Kingston,	500	0	0
Alexander McDonell,	Maria Town,	100	0	0
D. Jones,	Maitland,	75	0	0
Thomas McCormick,	Niagara,	150	0	0
Joseph Bertram,	Newcastle	75	0	0
R. K. Chisholm,	Oakville,	125	0	0
Richard Carney,	Owen Sound,	75	0	0
William Simpson,	Penetanguishene,	25	0	0
Alpheus Jones,	Prescott,	125	0	0
J. P. Bellairs,	Port Burwell,	100	0	0
J. R. Yielding,	Port Credit.	75	0	0
Thomas Parke,	Port Colborne,	200	0	0
F. H. Haycock,	Port Dover,	150	0	0
H. S. Reid,	Port Darlington,	100	0	0
John Clark,	Port Dalhousie,	150	0	0
M. F. Whitehead,	Port Hope,	125	0	0
R. K. Bullock,	Port Milford,	75	0	0
R. E. Vidal,	Port Sarnia,	100	0	0
J. G. Reid,	Port Rowan,	75	0	0
Richard Smith,	Port Stanley,	300	0	0
G. McMicken,	Queenston,	150	0	0
William Robinson,	River aux Raisins,	75	0	0
Thomas Cronyn,	Rond'Eau,	75	0	0
J. F. Elliott,	Sandwich,	150	0	0
Joseph Wilson,	Sault Ste. Marie,	100	0	0
W. F. Meudell,	Toronto,	500	0	0
William Warren,	Whitby,	100	0	0
John Bell,	Wallaceburg,	75	0	0
Thomas Worthington,	Wellington,	100	0	0
S. S. Wash,	Grafton,	75	0	0
R. Vincent,	Hereford,	75	0	0
H. Acton,	Bruce,	75	0	0

JUDICIARY OF UPPER CANADA, AND SALARIES ATTACHED TO EACH.

Hon. J. B. Robinson, Chief Justice, Court of Queen's Bench, Toronto,	£1666	13	4
Hon. W. H. Draper, Puisne Judge, Court of Queen's Bench, Toronto,	1000	0	0
Hon. R. E. Burns, Puisne Judge, Court of Queen's Bench, Toronto,	1000	0	0
Hon. J. B. Macaulay, Chief Justice, Court of Common Pleas, Toronto,	1250	0	0
Hon. A. McLean, Puisne Judge, Court of Common Pleas, Toronto,	1000	0	0
Hon. R. B. Sullivan, Puisne Judge, Court of Common Pleas, Toronto,	1000	0	0
Hon. W. H. Blake, Chancellor, Toronto,	1250	0	0
Hon. J. C. P. Esten, Vice Chancellor, Toronto, ...	1000	0	0
Hon. J. G. Spragg, Vice Chancellor, Toronto, ...	800	0	0

JUDGES OF THE COUNTY AND SURROGATE COURTS, AND SHERIFFS IN UPPER CANADA.

County.	County Town.	Judge of County Court.	Judge of Surrogate Court.	Sheriff.
Carleton,	Bytown	C. Armstrong	C. Armstrong	Simon Fraser.
Essex, Kent and Lambton,	Sandwich	A. Chewett	J. A. Wilkinson	J. Waddell.
Frontenac, Lenox and Addington	Kingston	Fred. S. Kirkpatrick.	G. A. Cummings	T. A. Corbett.
Haldimand	Cayuga	Bernard Foley	Bernard Foley	Richard Martin.
Hastings	Belleville	William Smart	J. B. Crowe	J. W. D. Moodie.
Huron, Perth and Bruce	Goderich	A. Ackland	A. Ackland.	Daniel Lizars.
Lanark and Renfrew	Perth	J. G. Malloch	D. McMartin	Andrew Dickson.
Leeds and Grenville	Brockville	G. Malloch	G. Malloch	Adiel Sherwood.
Lincoln and Welland	Niagara	E. C. Campbell	W. Claus	William Kingsmill.
Middlesex	London	James E. Small	H. Allan	James Hamilton.
Norfolk	Simcoe	W. Salmon	W. Salmon	H. V. A. Rapelje.
Northumberland and Durham	Cobourg	G. M. Boswell	Thomas Ward	Henry Ruttan.
Peterborough	Peterboro'	George B. Hall	George B. Hall	W. S. Conger.
Oxford	Woodstock	D. S. McQueen	W. Lapenotiere	James Carroll.
Prescott and Russell	L'Orignal	Peter Freel	W. R. McKenzie	Charles P. Treadwell.
Prince Edward	Picton	D. L. Fairfield	Simeon Washburn	James McDonald.
Simcoe	Simcoe	J. R. Gowan	J. R. Gowan	B. W. Smith.
Stormont, Dundas and Glengary	Cornwall	George S. Jarvis	G. McDonell	D. A. E. McDonell.
Waterloo	Guelph	W. D. Powell	W. D. Powell	G. J. Grange.
Wentworth and Halton.	Hamilton	Miles O'Reilly	S. B. Freeman	C. Thomas.
York,	Toronto	S. B. Harrison	S. B. Harrison	W. B. Jarvis.

LAW COURTS.

Court of Appeal, U. C.—The judges of the courts of Queen's Bench, Chancery and Common Pleas. Clerk—John Shuter Smith.

Court of Chancery, U. C.—The sittings are four in the year, each lasting for two weeks, and commencing respectively on the second Mondays in January and April, and the first Mondays in July and December. Long vacation from the 15th of August to 1st October. Court days, Tuesdays and Fridays.

Court of Queen's Bench, U. C.—The circuits are held twice a year in each county, between Hilary and Easter terms, and between Trinity and Michaelmas terms, except in the county of York where there are three in each year, commencing on the first Monday in January, May, and November, respectively.

Law Terms.—Hilary, Feb. 3; Easter, June 2; Trinity, August 25. Michaelmas, Nov. 17. The long vacation commences 1st July, and ends 21st August.

Court of Probate, U. C.—Official principal—S. Brough, Toronto; registrar—C. FitzGibbon, Toronto.

Division Courts, U. C.—For the summary disposal of causes by the county judges. In certain cases juries are granted. Courts are held once in two months in each division, or oftener, at the discretion of the judge. The divisions are established by the court of Quarter Sessions. (For divisions established, see *Municipal Manual* for U. C.) The jurisdiction of the court extends to cases of debt or account, or breach of contract or covenant, or money demand, whether payable in money or otherwise, where the amount or balance claimed does not exceed £25, and all torts to personal chattels to the amount of £10. (A plaintiff may not divide his claim, so as to bring it by more

than one suit within the jurisdiction of the court, but he may abandon the excess, provided the amount in dispute does not exceed £50, and thus sue for the restricted amount of £25.) Suits to be tried in the division where the defendant resides, or the debt, &c., was contracted. Servants under age may sue for wages in this court. Judgments recoverable against goods and chattels in certain cases. Where judgments exceed £10, it will affect lands. Attachments may issue against the goods and chattels of absconding or concealed debtors, going from one county to another in Upper Canada, or to Lower Canada, or leaving the province.

County Courts, U. C.—Presided over by a resident judge in each county. The jurisdiction of the court extends to all causes relating to debt, covenant or contract, to the amount of £50; and in causes of debt or contract, where the amount is ascertained by the signature of the defendant, to £100; and also in all matters of tort relating to personal chattels, where the damages shall not exceed £30, and where title to land shall not be brought in question. The plaintiff at his option may bring these suits in the courts of Queen's Bench or Common Pleas, but County Court costs will only be allowed.

Insolvent Debtors' Court, U. C.—The county judge in each county presides in this court for the relief of insolvent debtors.

Quarter Sessions, U. C.—Chairman—the county judge in each county, who with one or more justices of the peace, holds a court of Quarter Sessions in his county four times a year, for trials by jury in cases of larceny, misdemeanor and other minor offences. The court also grants tavern licences, and has the supervision of accounts in the county, relating to the administration of justice, &c. Sittings—first Tuesday in January, April and July, and third Tuesday in November, with power of adjournment.

Heir and Divisee Court, U. C.—Commissioners—the judges of the court of Queen's Bench, the vice-chancellor, and such other persons as may be appointed by commission under the great seal. Their duties are to determine claims to lands in Upper Canada, for which no patent has issued from the crown, in favour of the proper claimants, whether as heirs, devisees, or assignees. Sittings at Toronto first Monday in January and July in each year.

JUDICIARY OF LOWER CANADA.

Hon. Sir J. Stuart, Brt., Chief Justice, Court of Queen's Bench, Quebec,	£1666	13	4
Hon. J. R. Rolland, Puisne Judge, Court of Queen's Bench, Montreal,	1222	4	4
Hon. Philip Panet, Puisne Judge, Court of Queen's Bench, Quebec,	1000	0	0
Hon. T. C. Aylwin, Puisne Judge, Court of Queen's Bench, Montreal,	1000	0	0
Hon. Edward Bowen, Chief Justice, Superior Court, Quebec, . . .	1000	0	0
Hon. D. Mondelet, Puisne Judge, Superior Court, Three Rivers, .	1000	0	0
Hon. C. D. Day, Puisne Judge, Superior Court, Montreal, . .	1000	0	0
Hon. James Smith, Puisne Judge, Superior Court, Montreal, . .	1000	0	0
Hon. George Vanfelson, Puisne Judge, Superior Court, Montreal,	1000	0	0
Hon. W. C. Meredith, Puisne Judge, Superior Court, Quebec, . . .	1000	0	0
Hon. J. F. Duval, Puisne Judge, Superior Court, Quebec, . . .	1000	0	0
Hon. J. B. E. Bacquet, Puisne Judge, Superior Court, Quebec,	1000	0	0
Hon. C. J. E. Mondelet, Puisne Judge, Superior Court, Montreal,	1000	0	0
Hon. R. H. Gairdner, Puisne Judge, Superior Court, Sherbrooke, . .	555	11	0
Hon. J. G. Thomson, Puisne Judge, Superior Court, Gaspé, . . .	555	11	0
Hon. J. F. Deblois, Puisne Judge, Superior Court, Gaspé, . . .	550	0	0
Hon. J. S. McCord, Judge of Circuit Court, Montreal, ...	550	0	0
Hon. Hypolite Guy, Judge of Circuit Court, Montreal, ...	550	0	0
Hon. J. C. Bruneau, Judge of Circuit Court, Montreal, ...	550	0	0
Hon. William Power, Judge of Circuit Court, Quebec, ...	550	0	0
Hon. Joseph A. Taschereau, Judge of Circuit Court, Quebec, . .	550	0	0
* Judge of Circuit Court, Kamouraska, . . .	550	0	0
* Judge of Circuit Court, Ottawa, ...	550	0	0
Hon. Henry Black, Judge of Vice Admiralty Court, Quebec, . .	222	4	4

* The appointment of Circuit Judges for the new Districts has not yet been made public.

SHERIFFS IN LOWER CANADA.

DISTRICT.	NAME.	RESIDENCE.
Montreal, ...	John Boston, . . .	Montreal.
Quebec, ...	W. S. Sewell, . . .	Quebec.
Three Rivers, .	J. Ogden, ...	Three Rivers.
St. Francis, . .	G. F. Bowen, . . .	Sherbrooke.
Gaspé, ...	Martin Sheppard,	New Carlisle.

Deputy Sheriff, Montreal—Geo. L. Kurczyn.

CLERKS OF THE PEACE IN LOWER CANADA.

DISTRICT.	NAME.	RESIDENCE.
Montreal, ...	Delisle & Brehaut,	Montreal.
Quebec, ...	F. X. Perrault, . .	Quebec.
Three Rivers, .	H. B. Hughes, . .	Three Rivers.
St. Francis, . .	William Bell, . . .	Sherbrooke.
Gaspé, ...	Wilkie (J.) & Tremblay (G. F.)	New Carlisle.

DEPUTY CLERKS OF THE CROWN, LOWER CANADA.

Montreal, ...	Delisle & Brehaut,	Montreal.
Quebec, ...	James Green, . . .	Quebec.
Three Rivers, .	Edward Barnard,	Three Rivers.
St. Francis, . .	William Bell, . . .	Sherbrooke.
Gaspe, ...	Wilkie (J.) & Tremblay (G. F.)	New Carlisle.

PROTHONOTARIES OF COURT OF QUEEN'S BENCH, LOWER CANADA.

Montreal, ...	Monk, Coffin and Papineau, ...	Montreal.
Quebec, ...	Burroughs & Fiset	Quebec.
Three Rivers, .	Edward Barnard,	Three Rivers.
St. Francis, . .	William Bell . . .	Sherbrooke.
Gaspe, ...	Wilkie (J.) and Tremblay (G. F.)	New Carlisle.

LAW COURTS.

SITTINGS OF THE COURT OF QUEEN'S BENCH IN APPEAL.

DISTRICT.	WHERE HELD.	WHEN HELD.
Quebec	Quebec	7th to 18th January, and 1st to 12th July.
Montreal	Montreal	1st to 12th March, and 1st to 12th October.

SITTINGS OF THE SUPERIOR COURT OF LOWER CANADA. (12 *Vic. ch.* 38, *sec.* 16.)

Gaspé	Percé	August 21st to 30th.*
Gaspé	New Carlisle . . .	September 4th to 13th.*
Kamouraska . . .	Kamouraska . . .	March 26th to April 4th, October 26th to Nov. 4th.†
Quebec	Quebec	April 1 to 20, September 1 to 20, December 1 to 20.‡
Montreal	Montreal.	April 1 to 20, September 1 to 20, December 1 to 20.‡
Three Rivers . . .	Three Rivers . . .	February 12 to 25, June 1 to 14, November 1 to 14.
St. Francis	Sherbrooke . . .	January 20 to 31, July 16 to 27.

By the 7th Vic. ch. 17, secs. 15 and 16, and 12 Vic. ch. 40. sec. 3, this Court has jurisdiction, inGaspé, in Criminal as well as Civil cases.

SITTINGS OF THE CIRCUIT COURTS OF LOWER CANADA.

DISTRICT.	NAME OF CIRCT.	WHERE HELD.	AT WHAT DATES HELD.	
Gaspé . .	Percé . . .	Perce . . .	1st to 10th March, 1st to 10th November.	Under 7 Vic. ch. 17.
	Basin . . .	Gaspé Basin .	15th to 24th March, 15th to 24th November.	
	Grand Rivière .	Grand Rivière	1st to 10th April, 1st to 10th December.	
	Magdalen . .	Amherst . .	1st to 10th July.	
	New Carlisle .	New Carlisle .	15th to 24th May, 15th to 24th December.	
	Carleton. . .	Carleton . .	15th to 24th January, and 15th to 24th July.	
	Restigouche .	The Mission .	27th Jan. to 5th Feb., 27th July to 5th Aug.	
Kamouraska	Rimouski . .	St. Germain .	19th to 28th January, 19th to 28th May, 19th to 28th September.	Under 12 Vic. ch. 38.
	Kamouraska .	St. Louis . .	1st to 10th February, 1st to 10th June, 1st to 10th October.	
Quebec . .	St. Thomas . .	St. Thomas .	13th to 22d Feb., 13th to 22d June, 13th to 22d Oct.	
	Beauce . . .	St. Marie . .	1st to 10th March, 1st to 10th July, 1st to 10th Nov.	
	Leeds . . .	Leeds . . .	16th to 25th Feb., 19th to 28th June, 20th to 29th Oct.	
	Lotbiniere . .	Lotbiniere .	13th to 22d March, 13th to 22d July, 13th to 22d Nov.	
	Port Neuf . .	Cap Sante. .	7th to 16th Jan., 7th to 16th May, 7th to 16th Sep.	
	Saguenay . .	Eboulements .	1st to 10th March, 1st to 10th July, 1st to 10th Oct.	
	Chicoutimi . .	Chicoutimi .	Last six juridical days of the months of January, February, May, June, September, and November.	
	Quebec . . .	Quebec . . .	Last six juridical days of each month except August.	
Montreal . .	Montreal . .	Montreal . .	Last six juridical days of each month except August.	
	Berthier. . .	Berthier . .	21st to 30th Jan., 21st to 30th May, 21st to 30th Sep.	
	L'Assomption .	St. Pierre . .	1st to 10th March, 1st to 10th July, 1st to 10th Nov.	
	Terrebonne .	St. Louis . .	12th to 21st March, 12th to 21st July, 12th to 21st Nov.	
	Two Mountains	St. Benoit. .	7th to 16th Jan., 7th to 16th May, 7th to 16th Sept.	
	Ottawa . . .	Aylmer . .	20th to 29th Jan., 20th to 29th May, 20th to 29th Sep.	
	Vaudreuil . .	St. Michel .	1st to 10th March, 1st to 10th July, 1st to 10th Nov.	
	Beauharnois .	St. Martine .	12th to 21st March, 12th to 21st July, 12th to 21st Nov.	
	St. Johns . .	St. Johns . .	10th to 19th Feb., 10th to 19th June, 10th to 19th Oct.	
	Missisquoi . .	Nelsonville .	21st February to 1st March, 21st to 30th June, 21st to 30th October.	
	St. Hyacinthe .	St. Hyacinthe	10th to 19th Feb., 10th to 19th June, 10th to 19th Oct.	
	Richelieu . .	St. Ours . .	21st February to 1st March, 21st to 30th June, 21st to 30th October.	
Three Rivers —	Three Rivers .	Three Rivers.	Last six juridical days of March, May, June, September, November, and December.	
St. Francis .	Sherbrooke . .	Sherbrooke .	Last six jnridical days of Feb., March, June, Sept. and October, and first six juridical days of Dec.	
	Richmond . .	Richmond .	10th to 19th March, 10th to 19th September.	
	Stanstead . .	Stanstead . .	15th to 24th May, 15 to 24th November.	

COURTS OF CRIMINAL JURISDICTION, LOWER CANADA.

SITTINGS OF THE COURT OF QUEEN'S BENCH, AND GENERAL SESSIONS OF THE PEACE.

DISTRICT.	COURT.	WHERE HELD.	WHEN HELD.
Kamouraska . .	Queen's Bench . .	Kamouraska . . .	April 5 to November 5.
	Quarter Sessions .	Kamouraska . . .	January 7 to 16, July 15 to 24.
Quebec	Queen's Bench . .	Quebec	January 20, July 14.
	Quarter Sessions .	Quebec	January 8, April 4, July 4, Oct. 4.
Montreal . . .	Queen's Bench . .	Montreal	March 14, October 14.
	Quarter Sessions .	Montreal	January 8, April 4, July 4, Oct. 4.
Three Rivers . .	Queen's Bench . .	Three Rivers . . .	February 2, September 11.
	Quarter Sessions .	Three Rivers . . .	January 8, April 4, July 4, Oct. 4.
St. Francis . . .	Queen's Bench . .	Sherbrooke . . .	February 12, September 1.
	General Sessions .	Sherbrooke . . .	February 1, October 1.

By the 12th Vic. ch. 37, sec. 35, and the 13th and 14th Vic. ch. 35, sec. 4, the Terms or Sittings of these Courts continue open until the Court declare them closed, all business before them being completed.

* A second term may be established by proclamation of the Governor General.

† By proclamation 1851.

‡ And also on the first two judicial days of each week in every month, except August.

COUNTY REGISTRARS, C. E.

NAME OF COUNTY.	NAME OF REGISTRAR.	PLACE WHERE RESIDENT.
Beauharnois	D. K. Lighthall	Durham.
Bellechasse	P. Forgues	St. Michel.
Berthier	J. B. Chalut	Bertnier en Haut.
Bonaventure	R. U. Fitton	New Carlisle.
Chambly	Thomas Austin	Chambly.
Champlain	Ferdinand Filteau	Ste. Geneviève de Batiscan.
Dorchester No. 1	R. A. Fortier	Ste. Marie.
Do. No. 2	F. M. Guay	Point Levy.
Drummond	James Dunkin	Drummondville.
Gaspé	Peter Winter	Percé.
Huntingdon	J. B. Lukin	Laprairie.
Kamouraska	J. G. Taché	Kamouraska.
Leinster	L. Archambault	L'Assomption.
L'Islet	J. D. Lepine	L'Islet.
Lotbinière	R. S. Noel	Ste. Croix.
Mégantic No. 1	John R. Lambly	Leeds.
Do. No. 2	J. F. Proulx	Tring.
Missisquoi	R. Dickinson	Frelighsburg.
Montmorenci No. 1	L. C. Lefrançois	Chateau Richer.
Do. No. 2	P. Gosselin	St. Jean D'Orleans.
Montreal and Isle Bizard	Geo. H. Ryland	Montreal.
Nicolet	Joseph Jutras	Bécancour.
Ottawa	James F. Taylor	Aylmer.
Port Neuf	Roger Lelièvre	Cap Santé.
Quebec	C. N. Montizambert	Quebec.
Richelieu	P. R. Chevallier	St. Ours.
Rimouski No. 1	J. Heath	Isle Verte.
Do. No. 2	Augustine G. Ruel	Rimouski.
Rouville	F. F. Z. Hamel	St. Athanase.
Saint Maurice	Louis G. Duval	Three Rivers.
Saguenay No. 1	C. Duberger	Les Eboulements.
Do. No. 2	F. Laterrière	Chicoutimi.
Shefford	Hiram S. Foster	Shefford.
Sherbrooke	William Ritchie	Sherbrooke.
Stanstead	C. A. Richardson	Stanstead Plains.
Saint Hyacinthe	Hor. St. Germain	St. Hyacinthe.
Terrebonne	Alex Gorrie	Terrebonne.
Two Mountains	Daniel de Hertel	Argenteuil.
Vaudreuil	H. F. Charlebois	Vaudreuil.
Verchères	Pierre Menard	Verchères.
Yamaska	Jean O. Arcand	St. Antoine de la Baie.

COUNTY REGISTRARS, C. W.

NAME OF COUNTY.	NAME OF REGISTRAR.	PLACE WHERE RESIDENT.
Carleton	T. G. Burke	Bytown.
Dundas	A. Macdonell	Williamsburg.
Durham	George C. Ward	Port Hope.
Essex	James Askin	Sandwich.
Frontenac	James Durand	Kingston.
Glengary	Honble. A. Fraser	Williamstown.
Grenville	John Patton	Prescott.
Haldimand	A. P. Farrell	Dunnville.
Halton	Thomas Racey	Dundas.
Hastings	George Benjamin	Belleville.
Huron, Perth and Bruce	John Galt	Goderich.
Kent and Lambton	A. B. Mackay	Chatham.
Lanark	James Bell	Perth.
Leeds	David Jones	Brockville.
Lennox and Addington	Isaac Fraser	Mill Creek.
Lincoln and Welland	John Powell	Niagara.
Middlesex	H. Burwell	London.
Norfolk	F. L. Walsh	Simcoe.
Northumberland	Hon. G. S. Boulton	Cobourg.
Oxford	James Ingersoll	Woodstock.
Peterborough	Charles Rubidge	Peterboro'.
Prescott and Russell	George D. Reed	L'Original.
Prince Edward	John P. Roblin	Picton.
Renfrew	James Morris	Mattawa.
Simcoe	George Lount	Barrie.
Stormont	John M'Lean	Cornwall.
Waterloo	W. H. Peterson	Guelph.
Wentworth	Alexander Stewart	Hamilton.
York	Samuel Ridout	Toronto.

FEES ALLOWED TO REGISTRARS.

2s. 6d. for Fyling Entry and Registry of Memorial, and 6d. more for every hundred words after the first four hundred.

2s. 6d. for every Certificate, or for copy of a Document, and 6d. for every hundred words after first four hundred.

For every Search, when the names of parties are given, 1s.; when the names of parties are not given, 2s.

RELIGIOUS, EDUCATIONAL, AND LITERARY STATISTICS.

The number of Clergymen of all Denominations in Canada, at the beginning of 1851, may be stated as follows:

Clergymen.	*L. Canada.*	*U. Canada.*
Roman Catholic,	464	79
Church of England,	95	147
Wesleyan Methodist,	20	177
Baptist,	13	109
Methodist Episcopal,	—	98
Church of Scotland,	17	52
Free Church,	6	59
Congregationalist,	12	35
United Presbyterian,	5	40
New Connexion Methodist,	6	39
Carried forward,	638	835

Clergyman.	*L. Canada.*	*U. Canada.*
Brought forward,	638	835
Primitive Methodist,	—	19
Bible Christian,	—	15
American Presbyterian,	1	—
Unitarian,	1	—
Jewish Synagogue,	1	—
	641	869
		641
Total,		1510

The proportion of clergymen to the population in Lower Canada, is as 1 to 1190—in Upper Canada, as 1 to 870.

In addition to those above enumerated, there are many occasional or local preachers, particularly among the Wesleyan Methodists.

124 stations are reported as "vacant," or destitute of regular ministers, viz: Free Church 53; Church of Scotland 39; Congregationalist 10; United Presbyterian Synod 9; Baptist 7; Wesleyan Methodist 6.

The Province is divided by the Roman Catholics into five dioceses, viz:—

Quebec (Archbishop).	215	Clergymen.
Montreal, ...	249	"
Bytown, ...	17	"
Kingston, (with a coadjutor).	26	"
Toronto, ...	36	"

The Province is also divided by the Church of England into three dioceses, viz:—

Quebec, ...	40	Clergymen.
Montreal, ...	55	"
Toronto, ...	148	"

The Province is furthur divided by the Wesleyan Methodists into eleven Districts; by the New Connexion and Episcopal Methodists into six each; and by the various Presbyterian Churches into Presbyteries, as follows, viz:—Church of Scotland, six; Free Church, eight: United Presbyterian Synod, five.

In connexion with many of the Congregations there are Sunday Schools. The number of those Institutions is about 600.

II. EDUCATION.

In Upper Canada, there were in January 1851, 2871 Schools, with 3209 Teachers, and 138,465 Scholars. In Lower Canada, there were 1794 Schools, 167,982 Scholars. Upper Canada has also a Normal School, the advantages of which have been already participated in by upwards of 600 Teachers, and a Council of Public Instruction.

In addition to the Elementary Schools in Lower Canada, there are the Schools of the "Christian Brothers," containing about 4000 pupils, and Nun's Schools, with 2000 pupils.

For the support of elementary schools the Legislature has voted £50,000 per annum for these nine years past, in addition to the salaries and incidental expenses of the Education Department, which are charged on the Consolidated Fund.

The Upper Canada Grammar Schools, twenty-five in number, are supported by a Special Fund, arising out of the lands set apart for this purpose in the reign of George III. The present annual income is about £4,500, and it is increasing.

In the Lower Province, are the "High Schools" of Montreal and Quebec, certain "Academies" in the Eastern Townships, and the Roman Catholic "Seminaries" or "Colleges." The Seminary at Quebec contains 22 Professors, and 385 Students;—in the "College" at Montreal there are 18 Professors, and 250 Students. The other Colleges, nine in number, are situated in different parts of the Province, and are numerously attended by those who design to enter the learned professions. They contain about 1500 Students. Most of these Institutions, with several others, not named, and four Schools for Indians, receive aid from the Legislature.

A University Education with the opportunity of obtaining degrees, may be enjoyed in Upper Canada at the University of Toronto, which is supplied with twelve Professors; at Trinity College, Toronto, now in course of organisation, at Queen's College, Kingston, where there are five Professors;—and at Victoria College, Cobourg, which has two Professors and three Tutors. There are also the Roman Catholic Colleges of Regiopolis, Kingston, with six Professors—and Bytown, where there are two, and a Superior.

Similar advantages are offered at M'Gill College, Montreal, under two Professors and three Lecturers, and in the Medical Department, which stands deservedly high, there are eleven Professors, and 52 Students.

Theological instruction is imparted to Candidates for the Christian Ministry at the following places:—At Trinity College, Toronto and at Lennoxville, (L. C.,) to Church of England Students—at Queen's College, to Church of Scotland Students—at Knox's College, Toronto, to Free Church Students—and at the Congregational Theological Institute, and the Divinity Hall of the United Presbyterian Synod, in the same city, to the Students of those Denominations. Roman Catholic Candidates for the priesthood, study at such of the existing Colleges as may be indicated to them by the proper authorities.

III. LITERATURE AND SCIENCE.

Mechanics' Institutes are established in our principal cities and towns.

The Historical Society of Quebec, founded in 1824, under the auspices of Earl Dal-

housie, is the only institution of the kind in Canada. Three volumes of its transactions have been published, containing much curious information. Besides its Library, rich in historical lore, the Society possesses some very valuable manuscript documents, relating to the history of Canada.

The Natural History Society of Montreal, established in 1826, has a good Library, furnished with the best scientific works, and an extensive Museum.

Mercantile Library Associations have been formed in Quebec, Montreal, and several other places, and have been productive of great benefit.

The number of volumes in the Libraries of the following Institutions, is thus reported:—

Quebec Mechanics' Institute (founded 1830,) 100 Members,	2000	Institut Canadien, (founded 1844,) 230 Members,	700
Quebec Mercantile Library Association, 300 Members,	8000	Advocates' Library, Montreal,	2000
Quebec Historical Society,	1400	Kingston Mechanics' Institute, (founded 1834,) 60 Members,	1100
Montreal Seminary,	10,000	Queen's College,	3000
Montreal private property of members,	5000	Regiopolis College,	2000
Montreal College,	8000	Libraries in different parts of Upper Canada,	9000
Montreal Students' Library,	3000	Mechanics' Institute, Toronto,	1300
Bibliotheque de Bons Livres, Montreal,	5500	Mercantile Library Association, Hamilton,	850
Montreal Natural History Society,	1000	University of Toronto—return not received,	
Montreal Mechanics' Institute, (incorporated 1845,) 569 Members,	1530	Toronto Athenæum—return not received.	
Montreal Mercantile Library Association, (founded 1840,) 480 Members,	3866		

IV. Agriculture.

Great encouragement has been wisely afforded by the Legislature to the Agricultural interest. The pecuniary grants during the past year amounted to £11,200, and the estimates for the current year include £10,000 for the same purpose, equally divided between Upper and Lower Canada, and then distributed among the County Agricultural Societies, to be added to local subscriptions, thus forming a fund from which the premiums to successful competitors at the Agricultural Shows are paid.

ROMAN CATHOLIC CLERGY.

DIOCESE OF QUEBEC.

The Most Rev. P. F. Turgeon, Archbishop of Quebec; The Right Rev. F. Baillargeon, Bishop of Tloa, Coadjutor.

Vicars General.—Very Revs. J. Demers, Thomas Maguire, Thomas Cooke, A. Mailloux, M. Chauvin, C. Gauvreau, C. F. Cazeau.

Residing at the Archbishop's Palace.—Revs. C. F. Cazeau, V. G., J. B. A. Ferland, P. H. Harkin, Edm. C. H. Langevin, secretary; L. Hamelin, under secretary.

Quebec Seminary.—Revs. L. J. Casault, superior; J. Demers, A. Parant, J. Aubry, Ls. Gingras, J. Holmes, Léon Gingras, E. A. Taschereau, E. J. Horan, J. F. Baillargé, M. Forgues, procurator; F. Buteau, E. Méthot, C. Laverdière.

Nicolet Seminary.—Revs. C. Dion, superior; C. Harper, procurator; T. Caron, C. O. Caron, F. Desaulniers, S. D.

St. Ann's College.—Revs. C. Gauvreau, superior; F. Pilote, T. B. Pelletier, E. Richard, G. Tremblay, H. Potvin, procurator; A. Pelletier, A. Blanchet, P. H. Bouchy.

Revs. J. Auclair, parish priest of Quebec; J. B. Bolduc, George Drolet, L. Gill, vicars; Z. Charest, parish priest of St. Rochs; J. Matte, P. L. Lahaie, W. Richardson, vicars; L. T. Bedard, F. G. Plante, general hospital; T. Maguire, Ursuline convent; M. Kerrigan, chaplain St. Patrick's church; E. Bonneau, assistant; M. Lemieux, A. Lafrançois, hotel dieu; P. H. Harkin, military hospital; W. Richardson, marine hospital.

Congregation.—Revs. L. Saché, superior, J. Beaudry, J. B. Faleur, J. Mercier.

St. John's Church.—Revs. D. Martineau, J. Prince.

Isle d'Orléans.—Jos. Tardif, St. Pierre; J. Naud, St. Laurent; A. Gosselin, St. Jean; T. F. Destroismaisons, St. Fran.; S. Belleau, ancient curé; G. H. Besserer, Ste. Famille.

North Shore.— G. J. Derome, Grondines; J. N. Guertin, St. Casimir; C. D. Poiré, Deschambault; F. Morin, Cap Santé; Z. Gingras, St. Basile; G. L. Lemoine, Ecureuils; L. E. Parent, Pte-aux-Trembles; P. J. Bédard, St. Raymond; A. Miliette, St. Augustin; J. O'Grady, Ste. Catherine; P. Huot, Ste. Foye; J. Laberge, Ancienne Lorette; D. Daulé, F. Boucher, St. Ambrose; E. Payment, Charlebourg; P. T. Sax, Lac Beauport; P. T. Clarke, Valcartier; L. T. Bernard, Beanport; J. Asselin, Ange-Gardien; E. E. Parent, Château Richer; P. Gariépy, Ste. Anne. C. Beaumont, St. Féréol; F. X. Leduc, St. Joachim; T. A. Larouch, Petite-Rivière; M. Chauvin, Baie St. Paul; L. Otisse, vicar; P. Clément, St. Urbain; C. Gagnon, Eboulemens; J. B.

Pelletier, Isle aux Coudres; C. Pouliot, St. Irénée; A. Beaudry, Malbaie; G. Tremblay, St. Agnès; R. R. P. P. Oblats, Saguenay; J. B. Gagnon, Chicoutimi.

South Shore.—A. Leclerc, St. Jean Deschaillons; E. Faucher, Lotbinère; J. B. Potvin, St. Croix, St. Flavien; B. Desrochers, ancien curé; P. Beland, St. Antoine; B. Robin; E. Baillargeon, St. Nicolas; J. M. Bernier, Halifax, &c.; F. McDonell, St. Giles, &c.; C. Trudelle, Somerset, &c.; J. Nelligan, St. Sylvestre; M. Dowling, vicar; P. Beaumont, St. Jean Chrysost; J. D. Déziel, Pointe-Levi; P. H. Jean, vicar; J. B. Grenier, St. Henry; F. H. Belle-Isle, assistant; L. Poulin, St. Isidore; J. Couture, ancien curé; J. B. Bernier, St. Anselme; Ls. Proulx, Ste. Marie, N.-B.; L. H. Grenier, St. Elzéar; E. Moore, St. Bernard; F. Caron, St. Joseph; J. B. Côté, St. François; N. Godbout, Lambton, &c.; L. Pronvencher, Tring; A. Campeau, St. George; W. Dunn, Frampton; J. Langevin, Ste. Clair; J. B. Perras, Ste. Marguerite; P. Pouliot, St. Gervais; E. Hallé, vicaire; E. Dufour, St. Lazare; P. Villeneuve, St. Charles; A. Mailloux, G. V.; N. L. Noël, Beaumont; N. C. Fortier, St. Michel; N. Beaubien, St. Valier; F. H. Belleisle, St. Raphael; J. Bonenfant, Berthier; L. L. Belleisle, St. François; Z. Sirois, St. Pierre, Rivière du Sud; J. L. Beaubien, St. Thomas; C. Roy, vicar; C. Tardif, Isle aux Grues; J. E. Cecil, Cap St. Ignace; F. X. Delage, Islet and St. Cyrille; J. Olive, vicar; L. Parant, St. Jean Port-Joli; F. Boissonnaut, ancien curé; D. H. Têtu, St. Roch des Aulnets; L. A. Bourret, Ste. Anne; C. Begin, Rivière-Ouelle; E. Quertier, St. Denis; J. H. Routier, Kamouraska; L. Desjardins, vicar; N. T. Hébert, St. Paschal; F. O. Hébert vicar; N. Doucet, St. André; L. A. Proulx, Rivière du Loup; J. C. Cloutier, Cacouna; N. Bélanger, St. Arsène; I. Doucet, Isle Verte; T. A. DeGaspé, St. Eloi; L. Roy, Trois-Pistoles; G. S. Marçeau, St. Simon; C. Tanguay, Rimouski; L. Marçeau, S. Cecile, S. Fabien; G. Nadeau, Ste. Luce; M. Duguay, Ste. Flavie; P. Boucher, Matane, &c.

DISTRICT OF THREE RIVERS,

Nicolet Seminary.—C. Dion, superior; C. Harper, C. Caron, T. Caron, F. Désaulnier, S.D., M.A.

Parish of Three Rivers.—T. Cooke, curé; L. Dostie, vicar; A. Noiseux, F. G. Loranger, chap. of the Ursulines.

North Shore.—L. E. Bois, Maskinongé; J. Lebourdais, Rivière du Loup; L. Marcoux, ancien curé; S. J. N. Dumoulin, Yamachiche; O. Belevint, vicar; A. Mayrand, Ste. Ursule; L. Aubry, St. Léon; J. H. Lottinville, St. Paulin; J. E. Sirois, St. Barnabé; D. Paradis, Pointe du Lac; J. Bailey, St. Maurice; F. Kyrouac, Cap de la Magdalene; D. M. Marcoux, Champlain; W. Fréchette, Batiscan; F. X. Côté, Ste. Geneviève; P. Patry, St. Stanislas; M. M. Brien, Ste. Anne la Pérade; L. Tourigney, St. Prospère.

South Shore.—B. McGauran, Sherbrooke; L. Trahan, Shipton, &c.; J. Paradis, Kingsey, &c.; A. Racine, Stanfold, &c.. F. H. Begly, Lac Aylmer; H. Dorion, Drummondville, &c.; J. Boucher, St. David: L. O. Desilets, St. Guillaume; I. Lebrun, St. Michel d'Yamaska; J. Maurault, St. François; N. Pelletier, vicar; M. Carrier, Baie du Febvre; A. A. Marcoux, St. Zéphirin; L. T. Fortier, Nicolet; Z. Rousseau, Ste. Monique; J. Harper, St. Gregoire; J. C. Marquis, vicar; S. Malo, Bécancour; E. Chabot, Ste. Gertrude; O. Larue, Gentilly; P. de Villars, Arthabaska, &c.; H. Suzon, St. Christopher; J. B. Chartré, St. Pierre les Becquets.

DIOCESE OF MONTREAL.

The Right Rev. Ig. Bourget, Bishop of Montreal; The Right Rev. J. C. Prince, Bishop of Martyropolis, coadjutor.

Residing at the Bishop's Palace.—Revs. A. F. Truteau, G.V. and C.T., J. O. Paré, C.T., secretary, J. LaRocque, C.T.; T. Plamondon, P.R., A. Pinsonault, V. Pilon, L. Z. Moreau, assistant secretary, I. Gravel, P. Leblanc, under secretary.

Vicars General.—Revs. F. Demers, A. Mansceau, P. Archambault, J. B. Kelly, P. Billaudèle, A. F. Truteau.

Seminary, Notre Dame Street.—Revds. P. Billaudèle, sup., J. B. Roupe, Joseph Comte, J. B. St. Pierre, R. Larré, J. Arraud, L. Regourd, L. Villeneuve, A. Granjon, E. Picard. M. C. L. Bonnissant, A. Mercier, J. Aoustin, L. Pélissier, J. Connolly, C. J. Bardey, J. F. Chanial, F. Daniel, H. Prévost, P. Dowd, P. McCullough, M. O'Brien, J. Palatin, C. G. Desmazures, J. F. Lacan, C. J. Delavigne, P. Murphy. Vicars, Messrs. A. Teillard and H. Lenoir.

Revds. N. Dufresne, J. A. Cuoq, D. Tambareau, missionaries at Lake of Two Mountains.

St. Peter's Church.—Rev. Fathers J. F. Santvin, provincial superior, J. C. Léonard, J. B. Honorat, L. Lagin, J. P. Bernard, P. J. Annisse, E. Canvin, P. F. Rouge, J. D. Didier.

Infirmary of St. Joseph's.—Revds. J. B. Kelly, J. M. Bellanger, F. X. Marcoux, A. T. Lagarde, O. S. Paquet.

Ecclesiastical Seminary.—Revds. J. A. Bayle, D. Granet, A. L. Barbarin.

Montreal College.—Revds. A. Nercam, principal; J. Toupin, superintendent; P. P. Denis, L. L. Billion, J. J. Perrault, professors.

St. Mary's College.—Revds. Fathers F. Martin, superior; A. Havequez, G. Schneider, A. Larcher, T. Ouellet, C. Scheansky, J. Durthaller, P. Luiset.

Seminary of St. Hyacinthe.—MM. J. S. Raymond, I. Desaulniers, G. Marchessault, P. Dufresne, P. Levêque, F. Tétreau, P. O. Hillaire, J. J. Prince, H. Millier.

College of L'Assomption.—MM. J. B. Dupuy, director, F. Dorval, N. Barrette, F. Bourgeault.

College of St. Therese.—MM. C. J. Ducharme, superior; S. Tassé, C. Aubry, J. Duquet, L, Dagenaise, J. G. Watier, J. Graton, H. A. Verreau.

College of Chambly.—P. M. Mignault, superior; F. T. Lahaye, director; A. Jacques, assistant director.

College of Terrebonne.—T. B. Pelletier, director; J. S., Théberge, assistant director.

Island of Montreal.—MM. St. Germain, St. Laurent, J. Rézé, superior of the Fr. of St. Joseph; L. M. Lefebvre, St. Geneviève, R. Neyron, St. Anne, P. D. Richard, Pointe-Claire, A. Duranseau, Lachine, J. B. Drapeau, Longue-Pointe, F. R. Porlier, Pte-aux-Trembles, J. E. LeBlond, J. J. Vinet, Sault-au-Récollet, N. Lavallée, Isle Bizard, L. J. Huot, Isle Perrot.

Isle Jesus.—P. C. Dubé, St. Martin, P. Brunet, St. Rose, E. Levoie, St. Vincent, C. Dumontier, chaplain of the Ladies of the Sacred Heart; A. O. Giroux, St. Fr. de Sales.

North Shore.—T. V. Papineau, St. Barthélémy, J. E. Gagnon, Berthier, D. Laporte, vicar, St. Cuthbert, J. St. Aubin, St. Félix, C. Lebel, St. Thomas, A. Manseau, Industrie, E. Champagneur, directeur des Clercs de St. Viateur, L. Guyon, St. Elizabeth, J. Théoret, St. Norbert, J. Dequoy, St. Gabriel, H. Marcotte, Lavaltrie, J. Balthazard, Lanoraie, J. Moll, St. Sulpice, T. L. Brassard, St. Paul, D. Maréchal, Kildare, E. Jeannot, St. Mélanie, F. Labelle, Repentigny, E. Labelle, ancien curé, A. Dupuis, l'Assomption, J. R. Paré, St. Jacques le Maj., J. Perrault, vicar, J. Barrette, chaplain of the Ladies of the Sacred Heart, P. Clément, St. Julienne, L. Pominville, Rawdon, &c., J. O. Giroux, B. Alphonse, J. B. Labelle, St. Roch, T. Hurteau, St. Lin, M. Charron, St. Esprit, J. M. Chevigny, St. Henri, L. Gagné, ancien curé, P. Mercure, ancien curé, E. Normandin, Lachenaie, M. Morin, ancien curé, A. Théberge, Terrebonne, C. Champoux, St. Anne des Pl., G. Thibault, St. Jérôme, L. Prévost, vicar, D. J. Brosman, St. Sophie, J. Duquet, St. Thérèse, M. Brunet, St. Janvier, J. B. Champeaux, St. Augustin, H. Moreau, St. Eustache, F. Anée, vicar, A.F. Giroux, St. Benoit, V. Plinguet, St. Scholastique, F. Bonin, ancien curé, S.A. Bernier, St. André, P. Poulin, St. Hermas, P. Archambault, Vaudreuil, J. Séguin, vicar, J. Desautels, Rigaud, C. Dufour, vicar, A. J. Martineau, St. Marthe, M. Roux, Les Cèdres, T. Brassard, Côteau du Lac, C. Marsolais, St. Clet, F. Chôlet, St. Polycarpe and St. Zotique, F. X. Desèves, vicar.

South Shore.— F. X. Marcoux, St. Régis, L. Poirier, St. Anicet, J. Archambault, St. Timothée, P. Burk, St. Louis de Gonzag, D. Charland, St. Clément, M. Archambault, vicar, E. Blyth, St. Martine and St. Urbain, H. Beaudry, St. J. Chrysostôme, T. Keiran, Ormstown, &c., T. Caron, Chateauguay, L. Turcot, St. Philomène, N. Trudel, St. Isidore, J. Marcoux, Sault St. Louis, J. E. Antoine, O. M. I., vicar, A. Proulx, St. Philippe, M. Foisy, St. Edouard, A. O'Malley, Sherrington, &c., L. Vinet. St. Constant, P. Bedard, St. Rémi, G. L. Chevrefils, vicar, G. Huberdeault, St. Athanase, E. Therien, vicar, T. St. Aubin, St. George, J. Leclaire, Stanbridge, C. Larocque, St. Jean, M. Quintal, St. Luc, R. Robert, Blairfindie, F. X. Caisse, St. Jacques le Min., A. Morin, St. Cyprien, C. F. Morisson, St. Valentin, J. Lasnier, St. Bernard, F. Vignon, S. J. Laprairie, A. Brenn, S. J., vicar, L. H. Brassard, Longueuil, E. H. Hicks, assistant vicar, C. Chiniquy, F. Chabot, Ch. des Srs. de J. M., J. Pepin, Boucherville, T. E. Dagenais, vicar, M. Piette, St. Bruno and St. Julie, U. J. Primeau, Varennes, L. I. Mentel, vicar, R. O. Bruneau, Verchères, A. Toupin, vicar, F. L'Heureux, Contrecœur, M. Cusson, St. Antoine, T. Durocher, Belœil, L. Brunelle, vicar, E. Durocher, ancien curé, J. Morin, St. Hilaire, P.M. Mignault, Chambly, J. Brissette, vicar, H. Girouard, St. Marie, Z. Resther, St. Grégoire, F. Perrault, St. Brigite, L. B. Brien, St. Mathias, S. Hotte, St. Jean Baptiste, P. J. Crevier, St. Charles, J. E. Levéque, St. Marc, F. Demers, St. Denis, J. B. Bélanger, St. Ours, M. Limoge, Sorel, E. C. Fabre, A. Lemay, St. Victoire, T. Filiatreault, Isle du Pads, E. Crevier, St. Hyacinthe, I. Desnoyers, vicar, I. H. Noiseux, St. Dominique, E. Birs, St. Rosalie, O. Pelletier, St. Jude, N. Hardy, St. Barnabé, P. M. Archambault, St. Hugues, P. A. Silvestre, St. Simon, E. Lecours, St. Aimé, U. Duprat, vicar, F. X. Brunet, St. Damase, J. Crevier, St. Pie, J. Provensal, St. Césaire, O. Désorey, vicar, J. Beaurégard, La Présentation, J. Dallaire, Farnham, W. Fitzgerald, Durham, &c., J. A. Boisvert, Roxton, &c., F. Refour, Milton, J. Quin, Granby, &c., O. Monet, Stuekley, &c., A. Thibaudier, Stanstead, &c.

DIOCESE OF TORONTO.

Right Rev. Dr. Francis Marie De Charbonnel, bishop of Toronto.

RURAL DEANS AND VICARS.

Home and Simcoe Districts—
Gore, Niagara and Talbot Districts—Edward Gordon.
Western District, and for those speaking French—P. Point.
London and Brock Districts—
Wellington and Huron Districts and for the Germans—L. Caveing.
Missions on the Borders of Lake Superior and Huron, and for the Indians—P. Chone.
Toronto—Very Rev. John Carroll, Thomas Fitzgerald; Father Tellier, chaplain to the Nunnery.
Gore and Township of Toronto, Etobicoke, Caledon, Albion—Eugene O'Reilly.
Thornhill, Markham, Vaughan, Newmarket and Georgina—James Quinlan.
Whitby, Pickering, Brock, &c.—J. B. Proulx.
Adjala, Tecumseth, Mono—P. Ratigan.
Penetanguishene, Barrie, Medonté, Orillia, Sunnidale—A Charest.
Hamilton, Wellington Square, Waterdown, &c.—E. Gordon, R. D.
Guelph, Arthur, Nicol—John Cullen.
Brantford, Dumfries, Oxford, E. W. and North—P. O'Dwyer.
Waterloo, Peel, &c.—L. Caveing, R. D.
Wilmot, Wellesley, &c.—Joseph Sadler.
Niagara, Stamford, &c.—J. Carroll.
St. Catherines, Thorold, &c.—W. P. McDonagh.
Indiana, Walpole and Townships to the North of the Grand River.—John Cullenan.
London, Adelaide, Biddulph, St. Thomas, Yarmouth—T. Kirwan.

Goderich, McKillop, Stratford—P. Schneider.
Sandwich and surrounding Townships—P. Point, R. D., J. Grimot.
Amherstburg, &c.—P. Point, M. Ferard.
Chatham, Maidstone, Rochester, &c.—J. J. Jaffray.
Tilbury, East and West Raleigh, &c.—J. T. Jaffray.
Walpole Islands, Sarnia, Moore, &c.—D. Duranquet, C. Fremit.
Manitoulin Islands and Borders of Lake Huron—N. Point, J. Hanipaux.
St. Mary of St. Mary Falls, and borders of Lake Superior—J. B. Menet, A. Kohler.
Pigeon River—P. Chone.
Ingersoll, Deerham, Beechville, Woodstock, Norwich—Michael Monaghan.
Dundas—J. O'Reilly.

DIOCESE OF KINGSTON.

Right Rev. Remig Gaulin, Bishop of Kingston; Right Rev. Patrick Phelan, Bishop of Carraha, and coadjutor and administrator of the Diocese of Kingston.

Regiopolis College—Very Rev. Angus McDonnell, V. G., president and director; Rev. Patrick McEvay, professor of philosophy; Rev. John Hogan, professor of rhetoric; Michael Kenedy, John Burk, E. McManus, regents; Rev. Patrick Dollard, Rev. John Farrell, Rev. James R. Rossiter, Cathedral.

Very Rev. John McDonald, St. Raphaels; Rev. Murt Lalor, Picton; Rev. Michael Brennan, Belleville; Rev. George Hay, St. Andrews; Rev. John Butler, Peterboro'; Rev. J. H. McDonough, Perth; Rev. J. F. Cannon, Cornwall; Rev. Æneas McDonald, Cornwall; Rev. Hugh Fitzpatrick, Duro; Rev. Terence Smith, Smiths Falls and Kitly; Rev. Charles Burk, Tyandenaga; Rev. Oliver Kelly, Brockville; Rev. E. P. Roche, Prescott; Rev. Michael Timlin, Cobourg; Rev. Daniel Farrelly, Kemptville, &c.; Rev. Denis Begley, Alexandria; Rev. James Chisholm, D. D., Lindsay; Rev. Bernard Coyle, Mariatow. ; Rev. Bernard Higgins, Percy and Asphodel; Rev. John O'Neil, Loboro; Rev. John Poley, Bedford and Gananoque; Rev. R. John Madden, D. D., Trent; Rev. Michael Mackey, Camden.

DIOCESE OF BYTOWN.

Right Rev. Joseph Eugenius Guigues, Bishop of Bytown.

College of Bytown—R. F. P. Aubert, O. M. I., superior and professor of philosophy; Rev. Father McDonagh, O. M. I., professor of Greek and rhetoric; Rev. Father Petinot, professor of belles lettres; Rev. Father Traversy, professor of Latin; Rev. Father Mangan, professor of geometry; Rev. Father Marson, professor of music; Rev. Father Gilly, professor of English.

Parishes and Missions of the Diocese of Bytown—Rev. Father D. Dandurand, O. M. I., Rev. Father Molloy, O. M. I., Rev. Father J. Ryan, Cathedral; Rev. Father Gaudet, O. M. I., chaplain to Hospital-General; Rev. Father Brunet, O. M. I., missionary to the Chanties of the Ottawa; Rev. Father Laverlochere, O. M. I., Rev. Father Tallier, O. M. I., Hudson's Bay missionaries to the Indians; Rev. Father Clément, O. M. I., Rev. Father Andreaux, O. M. I., Gatineau Indians; Rev. Father Déloge, O. M. I., Rev. Father Corbett, O. M. I., Gloucester and Osgoode; Rev. Father O'Boyle, O. M. I., Wakefield; Rev. Father Bourrassa, O. M. I., L'Orignal; Rev. Father Taboret, O. M. I., Grenville; Rev. Father Mignault, O. M. I., Petite Nation; Rev. Father McGoey, Plantagenet; Rev. Father Brady, Buckingham; Rev. Father Ginguet, Gatineau; Rev. Father Hughes, Aylmer; Rev. Father Ouellet, vicaire; Rev. Father Bouvier, Portage du Fort; Rev. Father Lynch, Allumettes and Pembroke; Rev. Father Vaughan, Ramsay; Rev. Father O'Connell, Richmond.

Sister Eliza, superior of the Hospital General of Bytown.

CLERGY OF THE CHURCH OF ENGLAND.

DIOCESE OF QUEBEC.

Right Rev. G. J. Mountain, D, D., Bishop of Quebec; Archdeacon of Quebec, the same; Geo. Mackie, D. D., Bishop's official and ecclesiastical commissary; Bishop's chaplains—Geo. Mackie, D. D. (examining), S. S. Wood, M. A., J. H. Nicolls, M. A., A. W. Mountain, B. A.

District of Quebec.—*Parish of Quebec.*—The Bishop, rector; Rev. Official Mackie, D. D., assistant minister of the Cathedral; Rev. E. W. Sewell, incumbent of the Chapel of the Holy Trinity; Rev. G. Cowell, M. A., chaplain to the Forces; Rev. Armine W. Mountain, B. A., curate; Rev. R. G. Plees, incumbent of St. Paul's Chapel; Rev. Gilbert Percy, B. A., incumbent of St. Peter's Chapel; Rev. Chas. H. Stemart, B. A., assistant minister of the Chapel of the Holy Trinity; Rev. William Wickes, M. A., Grosse Isle, secretary of the Church Society.

Montmorenci Falls .	Rev.	R. R. Burrage.	Ireland		(vacant).
Valcartier	"	E. C. Parkin.	Rivière du Loup(en bas)	Rev.	E. G. W. Ross.
Pointe Levi	"	J. Torrance.	Bourg Louis	"	T. Pennefather, B. A.
Frampton East	"	W. Merrick, B. A.	St. Giles, &c.	"	W. King.
Frampton West . . .	"	J. Vanlinge, B. D.	Travelling Missionary of the Church Society		(vacant).
Pentneuf.	"	R. Lewis.			
Leeds	"	J. Carry.			

DISTRICT OF THREE RIVERS.

Three Rivers . . .	Rev.	S. S. Wood, M. A., rector, and chaplain to the Bishop.	Nicolet	Rev.	H. Burges, B. A.
			Drummondville . . .	"	G. M. Ross, rector.
			Rivière du Loup(en haut)	"	N. Guérout.

DISTRICT OF ST. FRANCIS.

Kingsey	Rev. A. Balfour.	Eaton	Rev. J. Dalziel.
Melbourne	" D. Falloon, D. D.	Bury	" J. Kemp.
Lennoxville	" L. Doolittle, M. A.	Compton	" C. P. Reid.
	" W. V. Lloyd, curate.	Hatley	" H. G. Burrage.
Sherbrooke	" I. Hellmuth.	Dudswell	" T. S. Chapman.

DISTRICT OF GASPÉ.

Gaspé Basin	Rev. F. de Lamare.	Sandy Beach	Rev. F. A. Smith.
Cape Cove	" R. Short.	Magdalene Islands	" George Milne, M. A.
Baie de Chaleurs	" G. Milne, M. A.	New Carlisle	" Felix Boyle.

BISHOP'S COLLEGE, LENNOXVILLE.

Rev. J. H. Nicolls, M. A., principal and professor of divinity (chaplain to the Bishop).

Rev. J. Butler, head master of the Grammar School.

DIOCESE OF MONTREAL.

RIGHT REVEREND FRANCIS FULFORD, D. D., Lord Bishop of Montreal.

PARISH OF MONTREAL—Rev. J. Bethune, D. D., rector; Rev. W. Agar Adamson, D. C. L., assistant minister; Rev. D. Robertson, garrison chaplain; Rev. A. D. Campbell, M. A., minister of Trinity Chapel; Rev. J. Irwin, minister of St. Thomas's Chapel; Rev. W. T. Leach, D. C. L., minister of St. George's Chapel; Rev. W. Bond, assistant minister of St. George's Chapel; Rev. Jacob Ellegood, B. A., minister of St. Anne's Chapel; Rev. E. J. Rogers, chaplain to the military penitentiary at St. Helen's.

St. Martin	Rev. T. A. Young.	Granby and Milton	Rev. G. Slack.
Rawdon	" C. Rollitt.	Shefford and Stukely	" D. Lindsay.
Mascouche	" J. Cornwall.	Buckingham	" R. A. Stephenson.
Lachine	" J. Flanagan.	St. John's	" C. Bancroft, M. A., rector, and act. chap. to the Forces.
Coteau du Lac	" J. S. Mountain, B. A.		
Vaudreuil	" Jas. Pyke.		
St. Andrews	" W. Abbott, rector.	L'Acadie	" F. A. Judd.
Gore	" J. Griffin.	Christieville	" G. M. Armstrong.
New Glasgow	" A. D. Lockhart.	Sabrevois	" D. Gavin.
Grenville	" C. Forest.	Chambly	" J. Braithwaite, B.A., rector.
Aylmer	" J. Johnston.		
Rear of Hull	" J. Macmaster.		" J. P. White, asst. min.
Clarendon	" F. S. Neve.	Laprairie	" R. Lonsdell.
William Henry	" W. Anderson, rector.	Lacolle	" C. Morice, miss., and act. ch. to Forces.
Abbottsford	" T. Johnston.		
Rougemont	" F. Robinson.	Sherrington	" H. Hazard.
Shefford, W. and E.	" A. T. Whitten.	Hemmingford	" G. de C. O'Grady.
Dunham	" J. Scott, M.A., rector	St. Remi	" E. G. Sutton.
St. Armand, East	" Jas. Reid, rector.	Russelltown	" Jas. Fulton.
St. Armand, West	" R. Whitwell, rector.	Ormstown	" W. Brethour, B. A.
Berthier	" N. Guérout.	Huntingdon	" W. Morris.
Stanbridge	" Jas. Jones.	Brome	" R. Lindsay.
Farnham, West	" W. Jones.	Travelling Missionary of the Church Society	" I. Constantine.
Caldwell and Christie Manors	" M. Townsend, rector.		

DIOCESE OF TORONTO.

THE HONOURABLE AND RIGHT REVEREND JOHN STRACHAN, D. D., L. L. D., BISHOP OF TORONTO.

VENERABLE GEORGE O'KILL STUART, D. D., L. L. D., ARCHDEACON OF KINGSTON.

VENERABLE ALEXANDER N. BETHUNE, D. D., ARCHDEACON OF YORK.

BISHOP'S CHAPLAINS.—Archdeacon Bethune, D. D., H. J. Grasett, M. A., H. Scadding, M. A., W. M. Herchmer, M. A.

NAME.	PARISH OR MISSION.	POST OFFICE.
Alexander, J. Lynne	Saltfleet and Binbrook	Stony Creek.
Allen T. W	Travelling Missionary, Midland District	Sydenham.
Anderson, G. A	Mohawk Indians, Bay of Quinté	Shannonville.
Ardagh, S. B., A. M	Rector Barrie	Barrie.
Armour, Samuel	Rector Cavan	Cavan.
Atkinson, A. F	Rector St. Catherines	St. Catherines.
Baldwin, Edm., M. A	Assistant Minister, St. James's, Toronto	Toronto.
Bartlett, T. H. M., M. A.	Garrison Chaplain	Kingston.
Belt, William	Assistant Minister Dundas	Dundas.
Bethune, Archdeacon	Rector Cobourg	Cobourg.
Bettridge, Wm., B. D	Rector Woodstock	Woodstock.
Blake, D. E., A. B	Rector Thornhill and Rural Dean of the Home Deanery	Thornhill.
Blakey, Robert	Rector Prescott	Prescott.

Name.	Parish or Mission.	Post Office.
Bleadsdell, Wm., A. M.	Port Trent	Port Trent.
Boomer, Michael, A. B.	Galt	Galt.
Boswell, E. Jukes	Rector Williamsburg	Williamsburg.
Bourn, George	Orillia	Orillia.
Bower, E. C.	Seymour	Seymour.
Bousfield, Thomas	Assistant Minister Picton	Picton.
Boyer, R. C., B. A.	Mersea	Mersea.
Brent, Henry	St. Marks' Church, Barriefield	Kingston.
Brough, C. Crosbie, A. B.	Rector London Township	London.
Brown, Charles	Malahide	Malahide.
Burnham, Mark, B. A.	Rector St. Thomas	St. Thomas.
Campbell, Rob. F., S.C.L.	Bayfield	Bayfield.
Caulfield, Ab. St. G., A.B.	Burford	Burford.
Clarke, W. C.	Travelling Missionary Niagara District	Dunnville.
Cooper, H. C., B. A.	Rector Mimico	Etobicoke.
Cox, R. Gregory	Travelling Missionary Prince Edward District	Wellington.
Creen, Thos.	Rector Niagara	Niagara.
Cronyn, Ben., M. A.	Rector London and Rural Dean of the London Deanery	London.
Darling, W. Stewart	Scarborough	Scarborough.
David, William, M. A.		Grimsby.
Denroche, Edw., A. M.	Brockville	Brockville.
Dixon, Alex., B. A.	Rector Louth	Port Dalhousie.
Ede, J. H.	Assistant Minister Christ Church, Hamilton	Hamilton.
Edge, John, A. B.	Bentinck	Bentinck.
Elliott, Adam	Indian Mission, Grand River	Brantford.
Elliott, F. Gore	Colchester	Colchester.
Elwood, E. Lindsay, A.M.	Rector Goderich	Goderich.
Evans, Francis	Rector Woodhouse and Rural Dean of the Brock Deanery	Simcoe.
Fauquier, F. D.	Huntingford	Woodstock.
Fletcher, John, A. B.	Mono	Mono.
Flood, Rich., A. M.	Rector Delaware	Delaware.
Flood, John	Rector Richmond	Richmond.
Fraser, Donald	Esquesing	Norval.
Fuller, Thomas Brock	Rector Thorold and Rural Dean of the Niagara Deanery	Thorold.
Garrett, Richard	Brock	Cannington.
Geddes, J. Gamble, B. A.	Rector Hamilton	Hamilton.
Gibson, John	Georgina	Georgina.
Givins, Saltern	Oakville and Rural Dean of the Midland Deanery	Oakville.
Graham, George	Nassagaweya	Nassagaweya.
Grasett, H. J., M. A.	Rector Toronto	Toronto.
Grasett, Elliot, M. A.	Rector Fort Erie	Fort Erie.
Greene, Thomas, A. B.	Rector Wellington Square	Wellington Sq.
Greig, William, A. M.	St. Paul's Kingston	Kingston.
Grier, John, A. M.	Rector Belleville and Rural Dean of the Victoria Deanery	Belleville.
Gunne, John	Dawn	Zone Mills.
Gunning, W. F., A. B.	Rector Lamb's Pond	Brockville.
Hallen, George, B. A.	Penetanguishene	Penetanguishene.
Harding, Robert	Emily	Emily.
Harper, W. F. S.	Rector Bath	Bath.
Harris, Michael, A. M.	Rector Perth and Rural Dean of Bathurst Deanery	Perth.
Hebden, John, A. M.	Church of the Ascension Hamilton	Hamilton.
Herchmer, W. M., M. A.	Assistant Minister St. George's Church Kingston	Kingston.
Hickie, John	Stratford	Stratford.
Hill, Bold Cudmore, A. M.	Settlements on Grand River	York.
Hill, George S. J.	Rector Markham	Markham.
Hill, Arthur, B. A.	West Gwillimbury	Bradford.
Holland, Henry	Tyrconnell	Tyrconnell.
Ingles, C. Leyster, A. B.	Assistant Minister Chippawa, &c. &c.	Drummondville.
Jamieson, Andrew	Indian Mission, Walpole Island	Wallisburgh.
Jessopp, H. Bate, M. A.	Assistant Minister Cobourg	Cobourg.
Kennedy, John	Mohawk Indians Grand River	Bradford.
Kennedy, Thos. Smith	Rector Clarke and Darlington	Newcastle.
Ker, Matthew	Rector March	March.
Lampman, Arch	Travelling Missionary London District	Blanchard.
Lauder, W. B., A. B.	Rector Napanee	Napanee.
Leeming, William	Rector Chippawa	Chippawa.
Lett, Stephen, LL. D.	St. George's Church Toronto	Toronto.
Lewis, J., Travers, A. B.	West Hawkesbury	West Hawksbury.
Logan, William	Cartwright and Manvers	Manvers.

Name.	Parish or Mission.	Post Office.
Lundy, F. J., D. C. L.	Rector Grimsby	Grimsby.
Macaulay, William	Rector Picton	Picton.
Macgeorge, Rob. Jackson	Streetsville	Credit.
MacIntyre, John	Carrying Place	Murray.
Mack, Frederick	Rector Amherstburgh	Amherstburgh.
MacMurray, Wm., A. M.	Rector Ancaster and Dundas	Dundas.
MacNab, Alex., D. D.	Rice Lake	Cobourg.
Marsh, J. Walker, B. A.	Elora	Elora.
Marsh, Thos. W., B. A.	Pickering	Duffin's Creek.
Mayerhoffer, V. P., A. M.	Superannuated	Toronto.
Mackenzie, J. G. D., B.A.	St. Paul's Church Toronto	Toronto.
Merritt, Robt. Norris, B.A.	Travelling Missionary Gore District	Hamilton.
Mitchele, Rich., M.A.	Trinity Church Toronto	Toronto.
Mockridge, James	Rector Warwick	Warwick.
Mortimer, Arthur	Rector Adelaide	Adelaide.
Morris, Ebenezer	Merrickville	Merrickville.
Mulholland, A. H. R.	Owen Sound	Owen Sound.
Mulkins, Hanibal	Chaplain to the Provincial Penitentiary	Kingston.
Muloch, John A.	Rector Fredericksburgh & Adolphustown,	Fredericksburg.
Nelles, Abraham	Indian Mission Grand River	Brantford.
Nugent, Garrett, A.M.	Missionary Simcoe District	Barrie.
O'Meara, Fred. A., LL.D.	Indian Mission Manitowanneng	Manitoulin.
Osler, Featherstone, LM.A.	Tecumseth and Rural Dean of the Simcoe Deanery	Bond Head.
Osler, H. Bath	Lloydtown and Albion	Lloydtown.
Padfield, Jas. W.	Rector Beckwith	Franktown.
Palmer, Arthur, A.B.	Rector Guelph and Rural Dean of the Gore Deanery	Guelph.
Patterson, Ephraim	Portsmouth and Wolfe Island	Kingston.
Patton, H.	Rector Cornwall and Rural Dean of the Johnstown Deanery	Cornwall.
Pentland, John, A.B.	Whitby	Whitby.
Plees, H. E.	Travelling Missionary Johnstown District	Matilda.
Pyne, Alex. A.B.	Rector Carleton Place	Carleton Place.
Ramsey, Sep. F., M.A.	Newmarket	Newmarket.
Read, Thos. Bolton	Port Burwell	Port Burwell.
Revell, Henry, A. B.	Oxford	Oxford.
Ritchie, William	Rector Sandwich	Sandwich.
Rogers, R. Vashon	St. James' Church Kingston	Kingston.
Rolph, Romaine	Rector Osnabruck	Osnabruck.
Rothwell, John, A.B.	Amherst Island	Amherst Island.
Ruttan, Charles	Paris	Paris.
Salmon, George	Superannuated	Simcoe.
Salter, Geo. J. R., B.A.	River St. Clair	Port Sarnia.
Sandys, Francis William	Rector Chatham	Chatham.
Sanson, Alex.	Rector York Mills	Yorkmills.
Scadding, Henry, M.A.	Church of the Holy Trinity, Toronto	Toronto.
Shanklin, Robert	Assistant Minister St. Catherines	St. Catherines.
Shirley, Paul	Camden, Portland and Loughboro'	Camden East.
Shortt, John	Rector Port Hope	Port Hope.
Stennett, Walter, M.A.	Assistant Minister Church of the Holy Trinity Toronto	Toronto.
Stewart, A.M, M.A.	Assistant Minister Guelph	Guelph.
Stimson, Elam Rush	Travelling Missionary Talbot District	Simcoe.
Street, Geo. Chas.	Port Stanley	Port Stanley.
Strong, Samuel Spratt	Bytown	Bytown.
Stuart, Archdeacon	Rector Kingston	Kingston
Taylor, R. J. Crosier, A.M.	Rector Peterborough	Peterborough.
Tooke, J. Reynolds	Marysburgh	Milford.
Townley, Adam	Port Maitland and Dunnville	Port Maitland.
Tremayne, Francis	Travelling Missionary Johnstown District	Farmersville.
Tucker, Wm. Guise, A.M.	Chinguacousy	Pine Grove.
Usher, Jas. C.	Rector Brantford	Brantford.
Watkins, Nathaniel	Travelling Missionary Johnstown District	Newboro'.
Wilson, John	Colborne and Grafton	Grafton.
Worrell, J. Bell	Smith's Falls	Smith's Falls.

PRESBYTERIAN CHURCH OF CANADA, IN CONNECTION WITH THE CHURCH OF SCOTLAND.

Rev. Robert Neil, Seymour, Moderator; Rev. Andrew Bell, Dundas, Synod Clerk.

1. Presbytery of Hamilton.—*Clerk*, Rev. John J. B. Mowat, A. M., Niagara.
Meets at Hamilton on the Second Wednesday in January, April, July and October.

CONGREGATIONS.	MINISTERS.	ELDERS.
Nelson	William King	James Glasgow.
Mount Pleasant	John Bryning	
Clinton and Grimsby	George M'Clatchey	Joseph Simmerman
Goderich	Alexander MacKid	John Macdonald.
Dundas and Ancaster	Andrew Bell	Alexander Turnbull.
Fergus	Hugh Mair, D. D.	A. D. Ferdyce.
Guelph	Collin Gregor	David Allan.
Stafford and North Easthope	William Bell, A. M.	William Byers.
Simcoe and Vittoria	George Bell, A. B.	John Polley.
Niagara	John B. Mowat, A. M.	James Lockhart.
Hamilton	Daniel Macnee	D. MacDougall.
Galt	Hamilton Gibson	Simon Patterson.
Chatham	John Robb	

Vacant.—London and Winchester, Woodstock and Norwich, Woolwich, Aldborough, Yarmouth, Dover, Fredericksburgh, Brantford.

2. Presbytery of Bathurst.—*Clerk*, Rev. William Bain, A. M., Perth.
Meets at Perth on the Second Wednesday in January, May and September.

Perth 1st Church	William Bell, A, M.	John Ferguson.
South Gower	Joseph Anderson	Jacob Van Allan, jun.
Pakenham	Alexander Mann, A. M.	Robert White.
Richmond	David Evans	William McFarlane.
Lanark	Thomas Fraser	Robert James.
Perth, St. Andrews	William Bain, A. M.	Malcolm McPherson.
Ramsay	John M'Morine	Robert Bell.
Bytown	Alexander Spence	Hon. Thomas McKay.
Smith's Falls	Solomon Mylne	William Williamson.
Buckingham and Cumberland	David Shanks	Archibald Petrie.
Brockville		George Malloch.
Beckwith		Donald McLaurin.
McNab		Peter McIntyre.
Kitley		
Dalhousie		Robert Urquhart.

3. Presbytery of Kingston.—*Clerk*, Rev. Duncan Morrison, Kingston.
Meets at Kingston on the First Wednesday of every month.

Kingston	John Machar, D. D.	Joseph Bruce.
Queen's College	James Williamson, A. M.	
Queen's College	John M. Smith, A. M.	
Seymour	Robert Neil	David Allen.
Camden	Thomas Scott	Mark Hermiston.
Belleville	William McEwen	David Ostrom.

Vacant.—Otonabee, Dummer, Asphodel, Percy, Belmont.
Archibalald Colquhoun, Ordained Missionary.
Duncan Morrison, Missionary of the Congregation of St. Andrew's Church, Kingston.

4. Presbytery of Toronto.—*Clerk*, Rev. J. Barclay, A. M., Toronto.
Meets on the Third Tuesday of February, May, August and November.

Pickering	Peter McNaughton, A. M.	William Gourlie.
Esquesing and Milton	Peter Fergusson,	Hugh Foster.
Scarboro'	James George	William Paterson.
King	John Tawse, A. M.	
Chinguacousy	Thomas Johnson	
Mono	Alexander Lewis	
Eldon	John McMurchy	James Monro.
Toronto	John Barclay, A. M.	Hon. Judge McLean.
Gwillimbury West	Alexander Ross	James McKay.
Clarke and Hope	Samuel Porter	Andrew Lockhart.
Hornby	William Barr	David Forrest.
Markham	James Stuart	James Daniel.
Vaughan		Donald Cameron.

Vacant.—Darlington, Scott and Uxbridge, Thorah, Brock and Reach, Sunnidale and Nottawasaga, Caledon, Newmarket, Whitby, Maria.

Rev. John Whyte, Missionary; Kenneth McLennan, Catechist.

5. Presbytery of Montreal.—*Clerk*, Rev. Alex. Wallace, A. B., Huntingdon.
Meets at Montreal on the First Wednesday of February, May, August and November.

CONGREGATIONS.	MINISTERS.	ELDERS.
St. Andrew's, Montreal	A. Mathieson, D. D.	Hugh Brodie.
Dundee	Duncan Moody	
Chatham	William Mair	
Ormstown	James Anderson	Neil Campbell.
Georgetown	James C. Muir,	Wm. Hamilton.
St. Andrew's, Quebec	John Cook, D. D.	John Thompson.
Lachine	William Simpson	John Anderson, M.D.
Hemmingford	John Marlin,	
Three Rivers	James Thom	L. J. McNair.
Huntingdon	Alexander Wallace, A. B.	Hugh Parr.
St. Paul's, Montreal	Robert McGill	John Bruce.
New Richmond	John Davidson	
St. Louis	James T. Paul	
Beauharnois	Thomas Haig	James Lang.

Vacant.—Beech Ridge, Valcartier, Melbourne, Laprairie, St. Eustache, New Carlisle, Norvaltown. French Congregation, Montreal and Quebec; Louis Baridon, Missionay.

6. Presbytery of Glengary.—*Clerk*, Rev. T. McPherson, A. M., Lancaster.
Meets on the Third Wednesday of January, May and September.

Williamstown	John McKenzie, A. M.,	Hon. John McCillivray.
Cornwall	Hugh Urquhart, A. M.,	James Pringle.
Martintown	John McLaurin	Alexander McMartin.
Osnabruck	Isaac Purkis	William R. Croil.
Lancaster	Thomas McPherson, A. M.,	John McPherson.
Dalhousie Mills and Cote St. George	Æneas McLean	Angus Cattanach.
Finch	Donald Monro	Duncan McMillan.
Williamsburgh		Henry Merkley.
Lochiel		John Fraser.
L'Orignal		Charles C. Treadwell.
Coteau du Lac		Robert McIntyre.

CLERGY OF THE PRESBYTERIAN CHURCH OF CANADA.

1. Presbytery of Hamilton.—*Clerk*, M. Y. Stark, Dundas.

MINISTERS.	ELDERS.	CONGREGATIONS.
Daniel Eastman		Grimsby.
George Cheyne	George Young	Saltfleet and Binbrook.
Robert Lindsay		Ayr.
Mark Y. Stark	William Miller	Dundas and Ancaster.
John Bayne		Galt.
George Smellie		Fergus.
William Meldrum		Puslinch.
George Paxton Young	John Fisher	Hamilton.
Alexander McLean	William Wilson	Wellington Square.
John G. McGregor		Guelph.
John McKinnon		Sydenham.
Andrew Wilson		Simcoe, Port Dover, &c.
Vacant	George Blain	Niagara.

Vacant.—Caledonia, Woolwich, Thorold, Dunnville and Wellandport, Walpole, Owen Sound Settlement, Nairn Church, Flamboro' West.

2. Presbytery of Toronto.—*Clerk*, Thomas Wightman, York Mills.

Robert Burns, D. D.	Donald Elder	Knox's Church, Toronto.
Duncan McMillan	George Brown	Caledon and Erin
Thomas Lowry	William Cross	Barrie and Innisfil.
Thomas Wightman	Andrew Telfer	York Mills and Scarboro.'
Andrew T. Holmes	John McMurrich	Chinguacousy and Toronto Tp.
James Boyd	John Walker	Markham.
James Nisbet	David Duff	Oakville and Dundas street.
Robert Ure	Wm. Leslie	Streetsville.
John Grey	James Shaw	Oro, Orillia, and Medonté.
Ministers Vacant		Union and Norval.
	John Burns	Acton and Boston.
		Nassagaweya.
	Samuel Irwin	Vaughan and King.
	D. G. McKay	West Gwillimbury.
	Archibald Gillies	Thorah and Eldon.
	Peter Leask	Brock, Reach and Scott
	William Heron	Whitby.

Vacant...Mono and Essa, Euphrasia and St. Vincent, Humber.

MINISTERS WITHOUT CHARGE.—Michael Willis, D.D., Professor of Theology in Knox's College; Henry Esson, A.M., Professor of Moral Philosophy; James Harris; Alexander Gale, Principal of Toronto Academy.

3. Presbytery of Cobourg.—*Clerk*, John W. Smith, Haldimand.

MINISTERS.	ELDERS.	CONGREGATIONS.
James Douglas	Robert Turnbull	Cavan.
Donald McLeod	David Brodie	Cobourg.
John M. Roger	William McGregor	Peterboro'.
John W. Smith	Donald McRae	Grafton and Colborne.
William J. McKenzie	Asaph Stewart	Baltimore and Coldsprings.
Francis Andrews	James Fife	Otonabee.

4. Presbytery of Kingston.—*Clerk*, William Gregg.

Henry Gordon	Hon. John McDonald	Gananoque.
James Rogers	Jonathan Green	Demorestville.
William Reid, A. M.	John English	Picton.
William Gregg	Joseph Keith	Belleville.
Robert F. Burns	John R. Dickson, M.D.	Kingston, Chalmers' Church.
Robert Reid	James Gibson	Do. Brock street do.
Andrew Hudson	William Campbell	Huntingdon and Tyendenaga.

5. Presbytery of Brockville.—*Clerk*, James Geggie, Spencerville.

William Smart	John McNish	Brockville.
Robert Boyd	William Quart	Prescott.
James Geggie	John Miller	Spencerville.
William J. McDowell	Joseph Clark	South Gower.
John McMurray	James Breakenridge	Brockville.

Jas. Cairns, Ordained Missionary.

6. Presbytery of Perth.—*Clerk*, Peter Gray, Beckwith.

John Corbett		Wakefield.
William Lochead		Osgoode and Gloucester.
Thomas Wardrope	John Durie	Bytown.
Simon C. Fraser, A. M.		McNab and Horton.
James B. Duncan	Ralph Smith	Perth.
Peter Gray	Neil Stewart	Beckwith.
Andrew Melville		Pembroke.
John Gourlay	Robert Kennedy	Goulbourn and Nepean.

Vacant.—Ramsay, Bristol and Clarendon, Dalhousie.

7. Presbytery of Montreal.—*Clerk*, David Black, St. Thérèse de Blainville.

Vacant	Philip Maclagan, M.D.	Montreal, St. Gabriel street.
Daniel Clark		Indian Lands.
David Black	John Hettrick	St. Thérèse de Blainville.
Thomas Henry		Lachute.
Donald Fraser	John Redpath	Montreal, Coté street.
James Charles Quin		Cornwall and Osnabruck.
Robt. Swinton, Ordained Miss.		Leeds and St. Sylvester.
Alex. Cameron, do. do.		Vankleek-hill and Lochiel.
Daniel Gordon, do. do.		Tingwick.

Vacant.—Martintown, Inverness, St. John's Church, Quebec, Melbourne, North Georgetown, English River and Beachridge, Portneuf, St. Eustache and Grand Frenière, Henryville, Rawdon, La Guerre.

8. Presbytery of London.—*Clerk*, William S. Ball, Woodstock.

Donald Mackenzie	William Mackenzie	Zorra.
William Macalister		Port Sarnia.
Daniel Allan		North Easthope.
Thomas McPherson	Matthew Nelson	Stratford.
William Graham	Hugh Craig	Tuckersmith.
Robert Wallace		Ingersoll.
Angus McColl	Donald McLellan	Chatham.
John Fraser	John McGregor	St. Thomas.
William R. Sutherland	James Allen	Ekfrid and Mosa.
Lachlan McPherson	James Bremner	Williams and Lobo.
William S. Ball	Archibald J. Thompson	Woodstock.
John Scott	Wm. Clark	London.
William King, Ordained Miss.		Buxton.
Ministers vacant	George Gunn	Woodstock (Gaelic).
	Angus McKay	Aldboro'.
	George Walker	London Road.

CLERGY OF THE WESLEYAN METHODIST CHURCH,

CANADA EAST.

Montreal, E. . . John Jenkins.
Montreal, W. . . Wm. Squire, chairman of the district.
Quebec, ... Charles DeWolf, A. M.
St. Johns, . . . G. H. Davis.
Chambly, . . . John Douglas.
Huntingdon, . . James Brock.
Russeltown, . . H. Montgomery.
Odelltown, . . . J. C. Davidson.
Clarenceville, . . H. Lanton.
St. Armand, . . E. S. Ingalls.
Durham, ... John Borland.
Shefford, ... R. A. Flanders.
Stanstead, . . . John Tomkins.
Compton, . . . M. McDonald.
Sherbrooke, . . B. Slight, A.M.
Melbourne, . . . William Scott.
Leeds, ... G. Dorey.

CANADA WEST.

TORONTO DISTRICT.

Toronto City, E. . John Ryerson, co-delegate; Ephraim B. Harper, David C. M'Dowell; Egerton Ryerson, D. D., chief superintendent of schools, by permission of the conference; Anson Green, book-steward; James Spencer, editor; Thos. Demorest, agent for connexional Funds, under the direction of the book committee.
Toronto City, W. . Henry Wilkinson, J. Douse.
Yonge Street, . . James Musgrove, W. Jeffers.
Humber, ... Samuel C. Philp. One to be sent. John Culham, supernumerary.
Cooksville, . . . Jonathan Scott.
Brampton, . . . William Young, William S. Blackstock. One wanted.
Oshawa, ... John Law, Robert Lochead.
Markham, . . . Peter Ker, J. W. Cawthorn; David Youmans, superannuated.
Georgetown, . . William Willoughby, George M'Ritchey.
Nelson, ... Joseph W. M'Collum, Chas. Fish. One to be sent.

John Ryerson, co-delegate, chairman of the district.

BARRIE DISTRICT.

Bradford, . . . Reuben E. Tupper, Andrew Smith.

Lewis Warner, chairman of the district.

LONDON DISTRICT.

London, ... William Pollard, William Ames.
London Circuit, . Richard Phelps, John Laird.
St. Mary's, . . . Thomas Fawcett.
Wallaceburgh, . . To be supplied.
Chatham, . . . William Price. One to be sent.
Gosfield, ... John K. Williston.
St. Thomas, . . . John Bredin, Joseph Hugill; T. Harmon, superannuated.

Samuel Rose, chairman of the district.

BRANTFORD DISTRICT.

Brantford, . . . Kennedy Creighton, James Preston; Peter Jones, George Poole, superannuated.
Paris, ... Edwin Clement.
Woodstock, . . . Edmund Shepherd, Drummond J. Fletcher.
Dumfries, . . . Hamilton Biggar, O. Barber.
Ingersoll, . . . Charles W. M. Gilbert. One wanted.
Norwich, . . . F. Chapman. One wanted.
Simcoe, ... Edwy M. Ryerson, John English.
Walsingham, . . Matthew Whiting. One wanted. Matthias Holtby, supernumerary.
Malahide, . . . George Kennedy, Thomas Peacock.

William Ryerson, chairman of the district.

HAMILTON DISTRICT.

Hamilton, . . . John Carroll. David Wright, Samuel Belton, superannuated.
Dundas, ... John Gemley, Thos. Stobbs.
Glandford & Seneca, William Haw, Isaac Barber; A. Prindel, superannuated.
Grimsby, . . . Alexander T. Green, Wm. S. Griffin.
St. Catherines, . Claudius Byrne, J. S. Evans.
Drummondville and Thomas Cosford, George
Niagara, ... Young, who shall reside at Niagara.
Guelph, ... George Goodson.

John Carroll, chairman of the district.

COBOURG DISTRICT.

Cobourg, . . . George R. Sanderson, S. Nelles, M.A., principal of Victoria College; J. Beatty, L. Taylor, supernumeraries.
Port Hope, . . . William M'Cullough.
Bowmanville, . . James C. Slater.
Millbrook, . . . William Morton, M. Blackstock, supernumerary.
Peterborough, . . Isaac B. Howard.
Colborne, . . . James Hughes.

George R. Sanderson, chairman of the district.

BELLEVILLE DISTRICT.

Belleville, . . . Richard Jones.
Consecon, . . . David B. Madden, Abraham Dayman; Cyrus R. Allison, superannuated.
Picton, ... William M'Fadden. One to be sent, who shall reside at Bloomfield. Gilbert Miller, supernumerary.
Napanee, . . . John Black, J. W. German.
Sidney, ... Michael Fawcett. One to be sent.
Brighton, . . . George F. Playter, Aaron Miller.
Demorestville, . . William H. Poole.
Newburg, . . . Joseph Reynolds; Dr. Isaac B. Aylsworth, supernumerary.

Rawdon, ... William Coleman.
Richard Jones, chairman of the district.

KINGSTON DISTRICT.

Kingston, . . . Samuel D. Rice, Charles Lavell, Richard Clarke; James Booth, Henry Byers, supernumeraries.
Wilton, ... John Lever, John A. Williams, who shall reside at Mill Creek.
Waterloo, . . . Charles Taggart.
Newborough, . . Michael Baxter. One to be sent.
Farmersville, . . William Philp, Simon Huntingdon.
N.B. William Philp takes the superintendency, by request of Simon Huntingdon.
Perth, ... James Gray.
Samuel D. Rice, chairman of the district.

BROCKVILLE DISTRICT.

Brockville, . . . William Andrews.
Prescott, ... James Elliott.
Kemptville, . . . Thomas Bevitt, R. Wilson.
Matilda, ... Asahel Hurlburt, John Armstrong, 2d.
Smith's Falls, . . Benjamin Nankevill; William Brown, supernumerary.
Carleton & Packenham, ... Thomas W. Constable, D. Robertson.
Merrickville, . . Erastus Hurlburt.
Thomas Bevitt, chairman of the district.

BYTOWN DISTRICT.

Bytown, ... Conrad Vandusen, William M'Gill.
Aylmer, ... Daniel M'Mullen.
Richmond, . . . James Greener, Silas Huntingdon.
L'Orignal, . . . David Clappison, Henry M'Dowell.
Renfrew, . . . Thomas Hanna.
Conrad Vandusen, chairman of the district.
N.B. James G. Witted has leave of absence for one year, to visit his friends in England.

CLERGY OF THE WESLEYAN METHODIST NEW CONNECTION.

Ancaster.....H. Wilkinson, John Bell.
Arthur.....T. O. Adkins.
Brock.....J. C. Warren.
Bolton.....H. Bursell.
Barton.....J Gundy.
Blanchard.....A. Wright.
Cavan.....J. Oates.
Caledon.....C. Curry.
Cayuga.....W. Preston.
Crosby.....J. Hales, J. M'Allister.
Dunham.....T. Ogden.
Drummond.....J. Shilton.
Durham.....J. Baskerville.
Elizabethtown.....J. Simpson.
Goulburn and Fitzroy.W. Bothwell, D. D. Rolston.
Hamilton.....T. Goldsmith, J. Brennan.
Henrysburgh .....J. Histon.
Howard.....H. Coates.
London, Sout.....———, J. Pacey.
London & Blanchard.J. Kershaw.
Lansdowne.....N. C. Gowan, W. Peck.
Lake Erie Mission...F. Weaver.
Malahide.....E. Williams.
Manvers.....J. Bell, W. Robinson.
Montreal.....R. Irwin.
Nassagnweya.....D. Bettes.
Newcastle.....T. Reed.
Norwich.....———, J. Wilkinson.
Owen Sound.....W. Preston.
Oxford.....E. P. Powers.
Potton.....O. Whitcomb.
Prince Edward.....W. Gundy, B. P. Browne.
Stanstead & Barnston.L. P. Adams.
Stukely.....F. Hunt.
St. Thomas.....J. Caswell.
Sydenham .....J. Breakanridge.
Toronto.....J. H. Robinson, T. T. Howard
Trafalgar... .....T. Jefferis.
Waterford.....B. Haigh, J. C. Watts.
Welland Canal.....T. Rump, D. Savage.
Whitchurch.....———, C. Childs.
Western Mission....J. Breakenridge.
York.....J. Shaw.

OFFICERS OF THE CONNEXION.—H. O. Crofts, President; J. H. Robinson, General Superintendent of the Mission; W. McClure, Assistant Superintendent of the Mission; T. Lottridge, Treasurer of the Connexion; R. H. Brett, Financial Secretary; T. T. Howard, Missionary Secretary.

UNITED PRESBYTERIAN SYNOD IN CANADA.

PRESBYTERY OF LONDON.

London, ...
Blenheim and Woodstock, George Murray.
Bethel on Proof Line, English Settlement, . James Skinner.
McKillop, ... Alexander McKenzie.
Detroit, Michigan, . . . John McLellan.
Goderich, ... Charles Fletcher.
Blanchard and Downie, . John J. A. Proudfoot.
Adelaide, ... William Howden.
Stanley, ... John Logie.
Warwick, ... John Fraser. James Fraser, catechist.
Vacancies, ... East Tilbury, Chatham, Southwold.
Stations not yet organized, McGillivray, Hibbert, Blanshard.

PRESBYTERY OF FLAMBORO'.

Flamboro' and Dundas, Thomas Christie.
Paris, ... David Caw.
West Dumfries, . . . Alexander Ritchie.
St. George, Middleton, James Roy, clerk.
Beverly, ... John Porteous.
Eramosa, ... William Barrie.
Guelph, ... Robert Torrance.
Brantford, ... Alexander Drummond.
St. Catharines, . . . Alexander Henderson.
Chippawa, ... William Christie.
Blandford, ... Robert Rodgers.
Vacancies, ... Hamilton, Mount Pleasant, Nichol, Elora, Esquesing, Norwichville, Tilsonburgh.

Presbytery of Toronto.

Whitby,	Rob. H. Thornton.	Chinguacousy,	David Coutts.
Port Hope and Perrytown,	John Cassie.	Pickering,	Alexander W. Waddel.
West Gwillimbury, Tecumseth, Essa,	William Fraser.	Brampton, Toronto Township,	James Pringle.
Clarke,	George Lawrence.	Vaughan and Albion,	John Duff.
Toronto,	John Jennings.	Newton or Clarke,	William Ormiston.
Richmondhill,	James Dick.	Emily, Manvers & Ops,	John Ewing.
		Bowmanville,	Alexander Kennedy.

Presbytery of Canada East.

Montreal,	William Taylor.	Huntingdon,	Peter Muir.
New Glasgow,	Alexander Lowden.	Lachute,	Walter Scott.
Madrid, N. Y.,	John Morrison.		

Presbytery of Lanark.

Smith's Falls,	William Aitkin.	Ministers without charge,	Walter Scott, Daniel McCurdy.
Pakenham,	A. Henderson.		

CLERGY OF THE CONGREGATIONAL CHURCH.

CANADA EAST.

Abbottsford,	Rev. R. Miles.	Melbourne,	
St. Andrews,	Rev. T. Bayne.	Montreal 1st Church,	Rev. H. Wilkes, D. D.
Brome,	Rev. D. Connell.	Montreal 2nd Church,	Rev. F. H. Marling.
Durham,	Rev. D. Dunkerley.	Philipsburgh,	
Danville (Shipton),	Rev. A. J. Parker.	Potton,	
Eaton,	Rev. E. J. Sperrill.	Quebec,	Rev. A. C. Geikie.
Williamston,		Russeltown,	Rev. H. Lancashire.
Inverness,		Sherbrooke,	Rev. J. Robertson,
Granby,	Rev. N. McLeod.	Stanstead,	Rev. R. V. Hall.

CANADA WEST.

Asphodel,	Rev. T. Searight	Norwich,	Rev. Snyder.
Brantford,	Rev. T. Baker.	Oakland,	Rev. W. Hay.
Brantford,	Rev. T. Lightbody.	Oro,	Rev. A. Raymond.
Bolton's Mills	Rev. J. Wheeler.	Paris,	Rev. J. Vincent.
Brock,	Rev. N. McKinnon	Pelham,	Rev. S. King.
Brockville,	Rev. J. T. Byrne.	Simcoe,	Rev. W. Clarke.
Cold Springs	Rev. W. Hayden.	Southwold,	Rev. J. Silcox.
Cobourg,	Rev. T. Suell	Stouffville and Markham,	
Darlington,	Rev. J. Clunie.	Stratford,	Rev. J. Durrant.
Drummondville,		Port Stanley,	Rev. W. H. Allworth.
Eramosa,	Rev. R. J. Williams.	Port Sarnia and Moore,	Rev. J. Armour.
Esquesing,	Rev. H. Denny.	Toronto 1st Church,	Rev. J. Roaf.
Glandford,	Rev. S. Finton.	Toronto 2nd Church,	Rev. A. Geikie.
Hamilton,	Rev. R. Robinson.	Toronto Institute Professor.	Rev. A. Lillie.
Indian Lands,	Rev. J. McKillican.	Vaughan,	
Kingston,	Rev. R. Fenwick.	Whitby,	Rev, J. C. Geikie.
London,	Rev. W. F. Clarke.	Indian Mission, Colfoy's Bay,	Rev. L. Kirbs.
L'Orignal,	Rev. J. Anderson.		
Newmarket,	Rev. T. Hodgkin.		

CLERGY OF THE BAPTIST CHURCH.

Amherstburg	W. Gonne.	Brantford	T. L. Davidson, and J. H. Carryer.
Ancaster.	S. Read.	Brighton	R. Hamilton.
Augusta	P. M'Donald.	Brockville	P. Schofield, M.D., and J. Cooper.
Aylmer, U.C.	J. Marsh & A. M'Lean.	Bronté	J. Oakley.
Ayr	J. Bray.	Caledon	H. Reid.
Barford	J. Chandler.	Canboro'	W. Cook.
Barnston	James Green.	Chatham L.C.	John King.
Bayham	S. Baker and S. Rouse.	Chatham, U.C.	R. Herrington.
Beamsville	W. Hewson.	Chatham, village	A. Campbell.
Bedford	F. N. Jersey.	Colchester	E. Highwarden.
Beverly, U.C.	J. Miner.	Carlton Place	L. Halcroft.
Binbrook	J. Hooper.	Clarence	J. Edwards.
Blanchard	W. L. Bayley.	Chinguacosy	J. Campbell.
Blenheim	W. C. Beardsal.	Dorchester, U.C.	J. Fay.
Bosanquet	J. Williams.		
Bloomfield	J. Horne.		

Drummondville	W. Wilkinson.
Dundas	J. Clutton, J. Mockson.
Dunnville	W. Freeman.
East Oxford	Ira Howey.
Eaton	A. Gillies.
Elmsley	D. M'Nab.
Eldon	H. Reid.
Eramosa	J. Black.
Esquesing	J. Clark.
Fingal	W. M'Intyre.
Fredericksburg	E. Clark.
Font Hill	D. Way.
Georgeville	E. Mitchell.
Gosfield	N. French.
Grande Ligne, near St. Johns, L.C.	L. Normandeau.
Goshen	M. W. Hopkins.
Grafton	W. Lacey and D. Wait.
Hamilton	A. Booker & E. Brown.
Hope	S. Tapscott.
Houghton	W. Willis.
King	H. Norman & W. Miller
Kingston	A. Lorimer, A.B.
Kitley	H. Nichols.
Lanark	J. Smith.
Leeds, L. C.	W. Hulbert.
Leeds, U. C.	A. Stevens.
Lobo	D. Sinclair & A. Chute.
London	R. Boyd.
Markham	S. Small.
Malahide Jubilee	S. M'Connell.
Macgillivray	D. A. Turrace.
Middleton	E. Clark.
Montreal	B. Davies, Ph. D., and A. F. Spalding, A.M.
Napierville	N. Cyr.
Newmarket	J. E. Hood.
Niagara	F. Lacey.
Nissouri	S. Vining.
Norwich	W. M'Lellan.
Oakland	J. Harris.
Osgoode	D. M'Phail.
Paris	A. Cleghorn.
Peterboro'	J. Gilmour, E. Roberts.
Pickering	T. Gostick.
Port Hope	J. Baird.
Port Rowan	H. Fitch.
Port Sarnia	G. Watson.
Potton South	T. Merriman.
Quebec	D. Marsh.
Queenston	D. Curry.
Raleigh	W. Gorrie.
Rawdon, U. C.	W. Geary.
Reach	J. Holman, W. Hulburt
Sandwich	G. Jacobs.
Simcoe	A. Austin, J. Gundry.
St. Andrews	J. Dempsey.
St. Catherines	E. Ryerson and J. Anderson.
St. George	W. Smith.
St. Mary, L.C.	L. Roussy.
St. Pie	T. Lafleur.
St. Thomas	D. W. Rowlands.
Stanley	W. Fraser.
Thurlow	J. Bridges.
Toronto	J. Pyper and R. Derby.
Townsend	J. Van Loon.
Vankleek Hill	W. K. Anderson.
Vittoria	A. Duncan and G. J. Ryerse.
Walpole	T. Stillwell and A. Underhill.
Waterford	A. Slaght.
Windham	A. Stewart.
Woodstock	W. H. Landon, E. Topping, and J. Winterbottom.
Woolwich	James Sim.
Yarmouth	Thomas Mills.
Zone Mills	C. M'Dermand.

CLERGY OF THE METHODIST EPISCOPAL CHURCH.

Owing to the late period at which the Conferences of this denomination of Wesleyans met, time was not given to apply for and receive the most recent changes which have been made in their stations.

John Reynolds, Philander Smith, General Superintendents.

BAY QUINTE CONFERENCE.

Hope	Alxander Wright.
Cobourg	S. W. La Du.
Brighton	L. S. Church.
Percy	Wm. Graham.
Sidney	John Sills.
Rawdon	Ezra Orson.
Belleville	G. J. Betts.
Tyendenaga	N. H. Howard.
Huntingdon	John Tuke.
Consecon	George Jones.
Hallowell	Henry Lane.
Milford	W. E. Norman.
Superannuated	Joseph Gatchell, H. H. Johnson, J. N. D. West.

WATERLOO DISTRICT.

James Gardiner, Presiding Elder.

Bay Quinté	David Wilson.
Camden	John G. Bull.
Waterloo	S. Young, D. F. Hutchinson.
Leeds	J. A. Rogers.
Superannuated	David Perry.
Without Charge	Robert Perry.
Supernumerary	John Hill.

AUGUSTA DISTRICT.

W. Bird, Presiding Elder.

Elizabethtown	B. W. Blanchard, Ben. Smith.
Brockville	Joshua H. Johnson.
Augusta & Spencerville	M. Davy, H. H. Dockham.
Matilda and Winchester	W. Brown.
Stormont	John W. Sills.
Ottawa	John M'Mullen.
Bytown	Robert East.
Bonnechère	Hiram Williams.
Rideau	L. Hurlbert.
Crosby	C. Manson.
Supernumerary	James M'Nally.

NIAGARA CONFERENCE.

TORONTO DISTRICT.

Samuel Morrison, Presiding Elder.

Darlington	John Foster.
Whitby	John Hayward.
Newmarket	W. D. Hughson.
Markham	A. Jones, D. M. Shaw.
Yonge Street	W. D. Brown.
Toronto	J. W. Byam, E. Draper.
Nelson	A. R. Roy, G. Abbs.
Garafraxa	B. Lawrence.

Amaranth and St. Vincent . . .	W. Woodward, G. Grosfield.
Oakwood . .	William Sutton.
Without Charges	Geo. Lawrence. A. Hall, Jas. Richardson.
Superannuated .	David Culph, Dan. Pickett.
Supernumerary.	C. F. Fraser.

NIAGARA DISTRICT.

Samuel Dunnett, presiding elder.

Hamilton . .	Thos. Webster, G. Shepard, John Bailey.
Barton . . .	E. Bristol, G. Bennet.
Canboro' . .	R. B. Cook.
Niagara . . .	N. A. Fraser, J. N. Elliott.
Norwich . .	B. Brown.
Oakland . . .	J. Tufford.
Gainsborough .	W. F. Lowe.
Oxford . . .	E. Lounsbury.
Blenheim . .	T. Robson.
Dumfries .	L. P. Smith, J. Wood.
Rainham .	J. Gibson.
Long Point . .	E. L. Koyle.
Supernumerary	Caleb Sweazy.
Superannuated .	B. Maskle, G. Turner, J. Owen

LONDON DISTRICT.

Wm. Cape, presiding elder.

London . . .	L. L. Kerr, J. M'Lean
Malahide . .	G. P. Harris.
Dorchester . .	S. Stewart
Southwold . .	J. W. Jacobs.
Thames . . .	T. Daws.
Howard . . .	D. Griffin, N. Roy.
Sauble . . .	John Ormerod.
Maitland . .	James Mitchell.
Huron . . .	S. M. Eastman.
St. Clair . . .	Miss H. Gilmore.
Superannuated .	Charles Pettis, J. H. Haston.

PRIMITIVE METHODIST CHURCH.

TORONTO DISTRICT.

Rev. J Davison, general superintendent,	Hamilton.
W. Lyle, R. Parsons,	Toronto City.
R. Boyce, W. Gledhill,	Brampton.
G. Lacey, J. Edgar,	Etobicoke.
M. Nicol, W. Phillips,	Markham.
T. Adams,	Reach.
Towler,	Guelph.
J. Gardiner,	Galt.
J. Garnett, G. Bowling,	Darlington.
W. Newton, T. Lawson,	Hamilton.
J. Simpson,	Talbot.
T. Foster,	Walpole.
W. Lomas,	Woodstock.
F. Berry,	Tuscarora.

BIBLE CHRISTIAN CHURCH.

In connection with, and under the jurisdiction of, the Bible Christian Conference and Missionary Committee in England.

Paul Robins, superintendent,	
P. Robins, H. Ebbott,	Cobourg.
J. H. Eynon, Abraham Morris, John Edwards,	Darlington.
Robert Hurley	Peterboro'.
Thomas Green,	Mariposa.
J. Williams, R. L. Tucker, J. Dix,	Belleville and Huntingdon.
Philip James,	Pickering and Scarboro'.
Thomas Tapp,	Mitchel.
A. Doble, J. Hodgson,	Clifton.

MILITARY DEPARTMENTS.

HEAD QUARTERS, MONTREAL.

LIEUT. GENERAL WILLIAM ROWAN, C. B., commander of the Forces in Canada; Captain F. A. Wetherall, rifle brigade, A. D. C.; Captain Sir James Alexander, 14th regiment, A. D. C.; Captain J. A. V. Kirkland, 20th regiment, military secretary; Lieut. Colonel W. J. D'Urban, deputy quarter master general; Captain F. L. Ingall, deputy assistant quarter master general; Captain F. J. Griffin, deputy assistant adjutant general; Ensign C. Macdonald, town major.

COMMANDER OF THE FORCES—Major General the Hon. C. Gore, C. B., commanding in C. W., Kingston.

Lieut. Col. Plomer Young, K. H., assistant adjutant general; Major G. De Rottenburg, assistant quarter master general; Major H. P. Bourchier, town major; Lieut. J. A. Gore, Aide de Camp.

STAFF OF THE GOVERNOR GENERAL—Lieutenant Colonel Hon. R. Bruce, military and private secretary; Captain Lord Mark Kerr, 20th regiment, A. D. C.; Lieutenant F. Grant, 79th regiment, A. D. C.; Captain H. C. Cotton, royal Canadian rifles. extra A. D. C.; Lieut. Colonel E. Antrobus, Canadian militia, provincial A. D. C.

CLERKS IN THE MILITARY SECRETARY'S OFFICE—Captain A. Bulger, 1st clerk; P. Lawlor, J. R. Spong, R. G. Greig, E. Roe, clerks. Office, Dalhousie square.

CLERKS IN THE ADJUTANT GENERAL'S OFFICE—William Wright, 1st clerk; George C. E. Colthurst, 2nd clerk; William F. Grasett, 3rd clerk. Office, St. Lewis st.

CLERKS IN THE QUARTER MASTER GENERAL'S OFFICE—William Rodgers, 1st clerk; N. H. Hughes, 2nd clerk; Robert Berry, 3rd clerk.

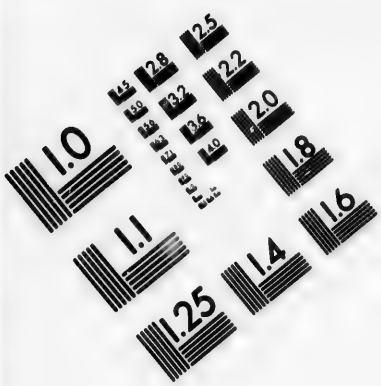

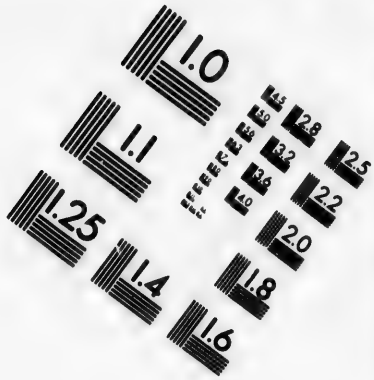

IMAGE EVALUATION
TEST TARGET (MT-3)

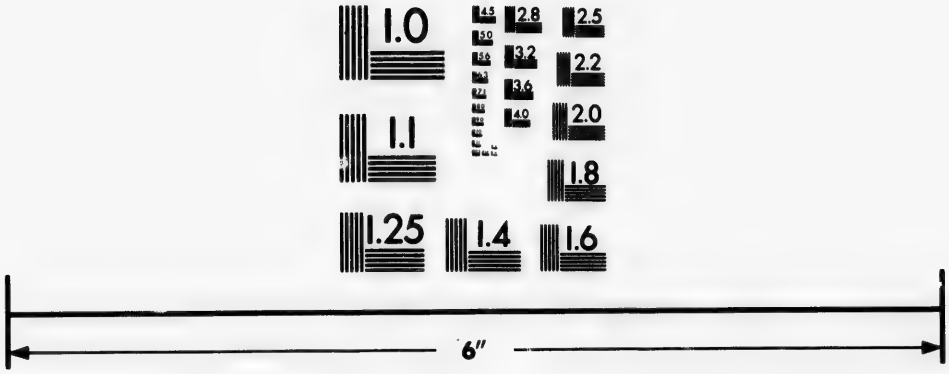

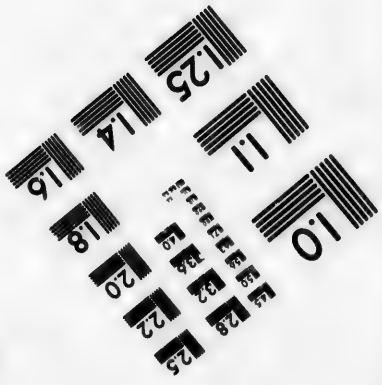

Photographic
Sciences
Corporation

23 WEST MAIN STREET
WEBSTER, N.Y. 14580
(716) 872-4503

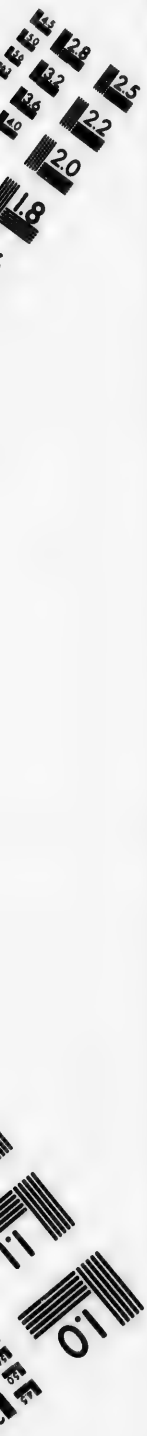
2.8
3.2
2.5
3.6
2.2
2.0
1.8
1.1
1.0

ROYAL ENGINEERS DEPARTMENT.

HEAD QUARTERS, MONTREAL.

Lieutenant Colonel Whinyates, commanding; Captain Stehelin, assistant commanding; Captain H. Grain, Captain F. W. King, Captain T. A. L. Murray, acting adjutant to R. E.; Captain F. G. Dawson, Lieutenant W. F. Lambert, Lieutenant Savage, Lieutenant Honorable J. J. Bury.

HEAD QUARTERS, CIVIL BRANCH—George Houghton, clerk of works; J. R. Pilkington, surveyor and draftsman; Charles Walkem, surveyor and draftsman; N. Walker, surveyor and draftsman; J. Collard, foreman of works; James Kerr, John Stevens, F. W. Lancaster, John Gardiner, M. Shaw, clerks; James Robertson, J. Doran, office keepers.

MONTREAL DISTRICT, CIVIL BRANCH—R. Bean, P. Hanlon, clerks of works; William Jago, William J. Fennell, William Hadden, R. Ogden, foremen of works; W. P. Peter, H. J. Sedley, John Lathbury, clerks; J. Fraser, office keeper. Head Quarters office, Dalhousie square; District office, St. Louis st.

QUEBEC.

Lieutenant Colonel C, O. Streatfield, commanding; Captain R. S. Beatson, Captain, F. R. M. H. Somerset, Lieutenant H. Williams, Lieutenant George Rankin.

CIVIL BRANCH—R. Sands, M. Madden, clerks of works; B. Collyer, W. S. Thorep, F. N. Boxer, clerks; W. Chessell, J. Grand, foremen of works; J. Hall, office keeper.

KINGSTON.

Lieut. Col. Alexander Gordon, commanding; Captain J. Y. Moggride; Captain E. C. de Moleynes; Lieut. James B. Coe.

CIVIL BRANCH, E. C. Osborne, T. Rowe, clerks of work; Samuel Shaw, T. B. Harper, J. H. Oakes, C. Clarke, clerks; John Grist, W. Wright, A. Kemp, foremen of works; W. Barker, R. Goodfellow, office keepers.

BYTOWN.

Captain C. E. Ford, commanding the district; Lieutenants T. W. King, W. L. Morrison, R. D. Kerr, S. B. Farrel.

CIVIL BRANCH.—Charles Lancaster, serveyor and draughtsman; Charles H. Harvey, clerk of works; James Fitzgibbon, foreman of works; Thomas B. Cockburn, foreman of works; William Clegg, senior clerk, George H. Peake, clerk; Paul Cooper, officekeeper and messenger.

TORONTO.

Captain W. J. Renwick, commanding; A. R. V. Crease, lieutenant; J. Bennett, clerk of works; W. Mahony, foreman of works; W. Graves, officekeeper—Office, Front st., foot of Peter st.

SMITH'S FALLS, Captain R. D. Kerr; ST. JOHNS, Captain A. M. F. Browne; Lieut. W. H. Noble; LONDON, Lieut. B. A. Wilkinson; CARILLON, Lieut. C. H. Sedley, surveying ordnance canals and boundaries, Lieut. S. B. Farrel.

ROYAL ORDNANCE DEPARTMENT, MONTREAL.

James Sutton Elliot, storekeeper; W. H. Blenkarne, deputy storekeeper; Ed. Fayrer, J. Greig, Edward Wilgress, G. Wilgress, and G. F. Stephens, clerks; R. L. Penn, assistant clerk; William H. Gray, barrack master.

QUEBEC.—W. A. Holwell, storekeeper; A. F. Thomas, D. Grant, W. H. Trigge, clerks; Harry Cornwall, barrack master; Captain Knight, town major.

BYTOWN.—Peter Monsell, ordnance storekeeper; Thomas M'Donald, ordnance clerk; James Duff, ordnance clerk; James Forsyth, ordnance bailiff; John Callaghan, officekeeper and messenger; William Addison, lockmaster on Rideau Canal at Bytown.

KINGSTON.—James A. Harvey, storekeeper; John Durnford, G. Dupuy, H. J. Rogers, and M. Raynes, clerks; Francis Raynes, barrack master.

TORONTO.—D. Hogg, barrack master.

NIAGARA.—F. Webber Smith, barrack master.

LONDON.—T. Wilson, barrack master.

ST. JOHNS.—W. B. Butcher, barrack master.

SOREL.—T. Stephens, barrack master.

LIST OF OFFICERS OF THE COMMISSARIAT DEPARTMENT SERVING IN CANADA, 1851.

MONTREAL.

HeadQuarter Office.—D. C. G., W. H. Robinson, in charge of department in Canada; A. C. G., L. Routh, in charge of commissary general's office; D. A. C. G., G. J. Webb.

Account Branch.—A. C. G., T. Rae, A. C. G., W. H. Dalrymple, T. C., D. Napier, cash department; D. A. C. G., W. H. Ussher, provincial department.

Local Office.—A. C. G., H. B. Morse, in charge of Montreal district; A. C. G., J. S. Davenport, in charge of local magazines; T. C., J. M. Gaudet, T. C., M. B. Irvine.

QUEBEC.—A. C. G., F. T. Coxworthy, D. A. C. G., P. A. Telfer, T. C., J. S. C. C. Sutherland.

GROSSE ISLE.—T. C., P. P. Harris.

ST. JOHNS.—A. C. G., J. Skyrme.

BYTOWN.—A. C. G., W. A. Lamont.

PRESCOTT.—T. C., C. E. Probyn.

KINGSTON.—A. C. G., H. F. Oriel, T. C., A. T. West.

TORONTO.—A. C. G., W. Stanton, D. A. C. G. Goold, T. C., J. B. Gallway.

NIAGARA.—A. C. G., T. E. Trew, T. C., W. S. McKinstry.

PENETANGUISHENE.—D. A. C. G., D. R. Lee, T. C., W. M. Rogers.

LONDON.—A. C. G., F. B. Fielde, T. C., F. S. McGregor.

AMHERSTBURG.—D. A. C. G., J. McCann.

MEDICAL STAFF OF THE ARMY.

MONTREAL.—James French, M. D., inspector general of hospitals; J. T. Telfer, staff assistant surgeon, 2nd class; William Barrett, assistant surgeon; T. D. Lightbody, assistant surgeon, St. Helens.

QUEBEC.—William Bell, staff surgeon, 1st class; Frederick Roberts, staff surgeon, 2nd class; Thomas Blatherwick, assistant surgeon.

KINGSTON.—Alexander Melvin, staff surgeon, 1st class; J. G. Wood, staff surgeon, 2nd class.

TORONTO.—D. C. Delmage, staff surgeon, 2nd class.

BYTOWN.—P. S. Laing, assistant surgeon.

CHAMBLY.—W. Rutherford, assistant surgeon.

AMHERSTBURG.—V. A. Brown, assistant surgeon.

PENETANGUISHENE.—W. Simpson, assistant surgeon.

EMIGRANT DEPARTMENT.

A. C. Buchanan, chief emigrant agent, Hunt's wharf, Quebec.
Andrew Conlan, sub agent, Canal wharf, Montreal.
A. B. Hawke, sen., chief agent, Upper Canada, Scott st., Toronto.
A. B. Hawke, jun., sub agent, Kingston.

Emigrants to this country, whether intending to settle in Canada or any of the North Western States of the American Union, will find the route by the St. Lawrence decidedly the cheapest, and when once landed at Quebec, the one also by which they can most rapidly and economically reach their destination.

The causes of this advantage may be found in the large number of ships which come to Quebec in ballast for cargoes of timber, the owners of which generally find it to be their interest to take passengers at a very low rate of fare, rather than that their vessels should earn nothing upon the outward passage.

Parties intending to emigrate to Canada, should, if possible, make their arrangements so as to leave Europe about the end of March or beginning of April, as by doing so they are likely to arrive here at a time of the year when work is plenty and labour in demand. Those who intend to settle in the country, especially farmers, or farm labourers, should on no account remain any length of time in the cities or large towns, as they will find their means rapidly diminish, and the chances of a good investment, or of permanent

and profitable employment, less than in the more recently opened up settlements. Interested parties in the towns may represent matters in a different light to them, but they may rest assured, that except under very peculiar circumstances, the facts will be found as here stated. With regard to mechanics, the same observations will, as a general rule, be found equally applicable, in almost all the considerable towns, a sufficient number of hands are already to be found in every requisite department, and it is in the newly opened settlements that they also will find the best field, and the richest reward for their labours.

Manufactures in Canada are as yet in their infancy. It is true, a considerable quantity of iron wares, axes, &c., are produced annually, and of an excellent quality, coarse woollen goods, blankets and cottons are also manufactured to some extent, but the demand for labour in any of these departments is not such as to justify the expectation that any considerable number of additional hands would meet with ready employment.

Canada, nevertheless, although not a manufacturing country, presents an immense field for the enterprize and energy of a hardy and industrious population, the quality of the lands now open for settlement, especially upon the River Ottawa, and its Tributaries, and in various sections of Western Canada, is unsurpassed in excellence, and although cereal crops cannot be grown to such advantage in Lower Canada, yet as a country suited to raising green crops and feeding stock, (for which there is a constant demand, at good prices,) it also presents a good field for settlers.

The railroads now in course of construction, or about to be commenced within a short period, will furnish employment to a multitude of hands for years to come, and the great staple of Canada, her forests, will for an indefinte period give full employment to thousands of hardy woodmen.

The following observations which we extract from the "Montreal Gazette" of August 20th, 1851, presents a more particular account of the advantages offered to settlers upon the Ottawa:—

"Ottawa Emigration.—Our attention has been drawn to the subject of Emigration, by a circular which we received from A. C. Buchanan, Esq., the government emigrant agent at Quebec, by which it appears it is intended to settle the valley of the Ottawa with emigrants. What the class or condition of these may be, we are not aware of at present; but we sincerely trust, that those selected for location in the counties bordering on the Ottawa, will be a peaceable, industrious and loyal people.

The land on both sides of the Ottawa from Pembroke upwards, is exceedingly fertile, and affords immense facilities for settlement; the high wages offered to labourers, and still higher remuneration given to mechanics and artizans, are inducements to settlers of every grade, to make the valley of the Ottawa their forest home—their adopted country—the land of patriotic industry, and the nursery of principles calculated to promote in every way the onward progress of civil and religious liberty. The valley of the Ottawa from Montreal to Lake Nipissing—from civilization and enlightenment, to solitude and semi-barbarism—from the elegant mansions of the wealthy, to the wigwam of the savage—possesses resources hitherto undeveloped, and almost unknown. The tide of emigration, if properly directed to this section, will no doubt tend to develope many of those internal resources as yet remaining in embryo. In whatever direction we turn, there are to be found thousands of acres of land, that invite to settlement, and will afford the industrious settler a generous return for his labour. The European serf, who toils with want, with misery and privation, can here find a wild waste, which his steady and well-regulated exertions alone are necessary to transform to a land, teeming with plenty, that will thenceforward secure to him competence and comfort, and enable him at last to lay down his head with the solacing consciousness, that he has left behind him a heritage, sufficient for the wants of his family."

BYTOWN AND THE OTTAWA RIVER SETTLEMENTS—TO EMIGRANTS REQUIRING EMPLOYMENT OR SEEKING LOCATIONS FOR SETTLEMENT.—

Owing to the diversion of the route of emigrants proceeding to the West from the Ottawa and Rideau Canal route to that of the St. Lawrence, but few emigrants have proceeded during late years to that section of the country; consequently, labourers, are now much wanted, and the rates of wages have considerably increased.

The lumber trade of the Ottawa, which annually requires from 25,000 to 30,000 men, is now, owing to the increased demand for that great staple of the country, about to be much extended; and as almost all those who transact this business are largely engaged in farming, a most favourable opportunity is now offered to emigrants to proceed to that section of the country: good active men will get, the first year, from £2 to £3 per month with their board; and, after they have become acquainted with the work of the country and acquired the necessary skill, they will be competent to earn the highest wages, £3 10s. to £4 per month, or from £35 to £40 per annum.

Crown lands, and those belonging to private individuals, can be obtained on more reasonable terms than in any other section of the province; and farmers receive the highest cash prices for all the surplus produce they may have to dispose of.

Apart from the demand for labour which the lumber trade affords, a large amount of money is to be expended on the following public works:—a timber slide at Portage du Fort, a new road from Bytown to Pembroke, a plank road from Bytown to Bell's Corcorn, Bytown and Prescott railroad, and a road to connect the waters of the Ottawa with Lake Huron, on which works a large number of labourers will be required.

The following gentlemen, resident in the neighbourhood, will furnish on application, all needful advice and information; and they have undertaken to give the fullest directions to emigrants, whether their object be labour or settlement:—

Joseph Aumond, Esq., Bytown; Messrs. C. & R. McDonnell, Bytown; John Egan & Co., Aylmer; John Foran, Esq., Aylmer; Robert Conroy, Esq., Aylmer; Alexander McDonnell, Esq., Sand Point, township of McNabb; Thomas O'Neil, Esq., Castleford, township of Horton; John Poupard, Esq., Westmeath; John Supple, Esq., Pembroke; D. O'Meara, Esq., Pembroke; J. M. Ferres, Esq., Montreal.

ROUTE AND MODE OF CONVEYANCE.

From Montreal to Bytown by steamer daily, 120 miles; Bytown to Aylmer, by land, 7 miles; Aylmer to Sand Point, by steamer, 45 miles Sand Point to Castleford, by steamer, 8 miles; Castleford to Portage du Fort, by steamer, 9 miles; Portage du Fort to Pembroke, by land and water, 33 miles.

Emigration Department,
Quebec, August 11, 1851.

A. C. Buchanan,
Chief Agent.

USUAL RATES OF FARE FOR EMIGRANTS.

From Quebec to	Montreal,	steamboat,	180	miles,	.....	2s. to 3s. Sterling.
" "	Bytown,	"	303	"	.....	10s. to 11s. 6d. "
" "	Kingston,	"	380	"	.....	10s. to 11s. "
" "	Toronto,	"	560	"	.....	13s. to 15s. "
" "	Hamilton,	"	605	"	.....	14s. to 16s. "
" "	Buffalo,	"	635	"	.....	18s. to 20s. "
" "	Cleveland,	"	770	"	.....	26s. to 27s. 6d. "
" "	Detroit,	"	910	"	.....	29s. to 30s. 6d. "
"	"Chicago or Milwaukie,		1220	"	.....	32s. to 34s. "

When there is much opposition in the steamboat lines on the river and lakes, the fares are occasionally considerably lower, but at no time do they exceed the above, for *deck passage*. It is to be noted that one shilling sterling passes for 1s. 3d. currency, and the fares above, are given in sterling, as emigrants will understand them better in that way.

RAIL ROADS IN CANADA.

The lines of rail road at present either in operation or in course of construction in Canada, are as follows, viz:

The Champlain and St. Lawrence Rail Road, (capital £150,000,) commencing opposite the city of Montreal on the south shore of the River and thence to St. Johns, 19 miles, and from St. Johns to Rouse's Point, 23 miles, connecting with the Ogdensburg or Northern, the Vermont and Canada, the Vermont Central, and the

Rutland and Burlington rail roads, and Lake Champlain line of steamers. Hon. John Molson, president; W. A. Merry, secretary, Montreal.

The Montreal and Lachine Rail Road, (capital £125,000,) between the city of Montreal and the village of Lachine, 8¼ miles, where it will connect with the Lake St. Louis and Province Line Rail Road. W. F. Coffin, president; John Farrow, superintendent, Montreal.

The St. Lawrence and Atlantic Rail Road, (capital £600,000,) to connect with the Atlantic and St. Lawrence Rail Road from Portland, at the Province line, this road is now in course of construction, and the cars run daily as far as Melbourne, a distance of 71 miles, when finished, which will probably be in the course of 1852, it will form a direct line of communication of 293 miles in length, between the city of Montreal and the city of Portland. A. T. Galt, president; A. C. Webster, secretary, Montreal.

The Lake St. Louis and Province Line Rail Road, (capital £150,000,) connecting with the Lachine rail road at Caughnawaga, and thence to the Province line at Mooer's, a distance of 29½ miles, connecting with the Ogdensburg or Northern line. W. F. Coffin, president; John Farrow, secretary, Montreal. This road is now in course of construction and will probably be completed in 1852.

The Bytown and Prescott Rail Road, (capital £150,000,) to connect Bytown with the River St. Lawrence opposite Ogdensburg, a distance of 53 miles, this road is now under contract, and will probably be completed in 1853. John McKinnon, president; Robert Bell, secretary, Bytown.

The Quebec and Richmond Rail Road, (capital £650,000,) to connect the city of Quebec with the St. Lawrence and Atlantic Rail Road at Richmond, a distance of 100 miles, a company has been formed to carry out this road, and the work is expected to be prosecuted shortly. E. P. Mackie, secretary, Quebec.

The Toronto, Simcoe and Lake Huron Rail Road, (capital £500,000,) to connect the city of Toronto with Lakes Simcoe and Huron. A company has been formed to carry out this road, upon which operations have just been commenced. F. C. Capreol, secretary, Toronto.

The Great Western Rail Road, (capital £1,500,000,) from Hamilton to Windsor, a distance of about 228 miles, connecting with the American Lines at Detroit, this road which is now in course of construction will pass through the finest portion of the Province, and when completed must necessarily be the great highway for the travel, and for the transport of a large portion of the produce of the North Western States of the American Union, as well as of Western Canada. R. W. Harris, president; J. T. Gilkison, secretary, Hamilton.

The Rawdon and Industry Rail Road, (capital £12,000,) this road, which owes its origin to the public spirit of the late Hon. Barthelemi Joliette, connects the villages above named. It has been constructed upon very economical principles, and is of much advantage to the country in its vicinity. J. H. Dorwin, president, Montreal.

In addition to the above, it is probable that the construction of the Grand Trunk Line of Rail Road, to connect Halifax with Canada, will be commenced at no distant day, as the Provincial Parliament at its last session, passed resolutions favorable to the project.

By 12th Vict., chap. 28, it is provided that every Railway Company whose Act of Incorporation contains a provision subjecting it to any general law respecting Railways, shall be bound at all times, on being thereunto lawfully required, to render every service to Government in the conveyance of troops, mails, naval or military stores and ammunition, police and others, travelling on Her Majesty's service; and to place at the disposal of Government, when called upon, any Electric Telegraph in their possession.

By clause 2, no By-laws of any Railway Company imposing or altering tolls, or binding any party other than the Company's members, or servants, shall have any force or effect until sanctioned by the Governor in Council.

By 12th Vict. chap. 29, the Government is authorised to guarantee upon certain conditions, the payment of interest on loans to be raised by any Railway Company, chartered by Act of the Provincial Parliament, of not less than seventy-five miles in extent. But

no such guarantee may be afforded until half the entire line of road shall have been completed, nor without due security for the re-payment of the loan.

By clause 5, it is provided that if Her Majesty's Government, either directly, or through some private Company, shall undertake the construction of the proposed Railway between Halifax and Quebec, it shall be lawful for the Provincial Government to pay yearly, in proportion as the work advances, a sum not exceeding £20,000 sterling, in aid thereof, and to procure and place at the disposal of the Imperial Government all land within the Province required for the purposes of the Railway, as well as all ungranted lands lying on the line of Railway to the extent of ten miles on each side thereof.

13th and 14th Vic., ch. 72, extends the provisions of the recited Act of the 12 Vic. ch. 84, to all Rail or Tram Roads, whether constructed of iron, wood, or stone which may be undertaken by Joint Stock Companies under said Act, provided that any such Road, to be made under the provisions of this Act, shall be subject to such supervision and control by the Governor and Council of the Province, as may be directed by any general Railroad Act.

By clause 6, the time allowed for completing any Road, under the Act aforesaid, shall, in the case of any Rail or Tram Road, be extended to the period of five years.

TARIFF OF CUSTOMS DUTIES OF THE PROVINCE OF CANADA.

Articles.	*Duty Cy.* £	s.	d.
SUGAR, Refined in loaves or crushed or Candy, the cwt.	0	14	0
And further for every £100 value,	12	10	0
Bastard and other kinds, the cwt.	0	9	0
And for every £100 value	12	10	0
MOLASSES, the cwt.	0	3	0
And further for every £100 value	12	10	0
TEA, the lb.	0	0	1
And further for every £100 value	12	10	0
COFFEE, Raw or Green, the cwt.	0	4	8
And further for every £100 value	12	10	0
Other kinds, the cwt.	0	14	0
And further for every £100 value	12	10	0
TOBACCO, manufactured, the lb.	0	0	1
And further, for every £100 value	12	10	0
Unmanufactured, the lb.	0	0	¼
And further, for every £100 value	12	10	0
Cigars, the lb.	0	1	6
And further, for every £100 value	12	10	0
Snuff, the lb.	0	0	4
And further, for every £100 value	12	10	0
WINE, in wood, value £15 the pipe of 126 gallons, or under, the gallon	0	0	6
In wood, value over £15 the pipe, the gallon,	0	1	6
And further, for every £100 value	25	0	0
In bottles, or other vessels not made of wood, the gallon	0	4	0
And further, for every £100 value	25	0	0
SPIRITS AND STRONG WATERS, of all sorts, for every gallon of any strength not exceeding the strength of proof by Sykes' Hydrometer, and so in proportion for any greater strength than the strength of proof, and for any greater or less quantity than a gallon, viz:			
Whiskey, the gallon	0	0	3
And further, for every £100 value	12	10	0
Rum, the gallon	0	1	3
And further, for every £100 value	25	0	0
Geneva, Brandy and other spirits or strong waters, except rum and whiskey, the gallon	0	2	0
And further for every £100 value	25	0	0
Spirits, cordials, and liqueurs, sweetened or mixed with any article, so that the strength cannot be ascertained by Sykes' Hydrometer, the gallon,	0	3	0
And further, for every £100 value	25	0	0
SALT, the bushel	0	0	1
And further, for every £100 value	12	10	0
SPICES and FRUITS, NUTS, VINEGAR, MACARONI and VERMICELLI, SWEET-MEATS, or FRUIT preserved in sugar, candy, or mollasses, for every £100 value	30	0	0
ANIMALS of all kinds, hams, meats of all kinds (except mess pork), butter, cheese, flour, barley, buckwheat, bear and bigg, oats, rye, beans and peas, meal of the above grains and of wheat not bolted, bran in shorts, and hops, for every £100 in value	20	0	0
ANCHORS.—Bark, berries, nuts, vegetables, woods and drugs, used solely in dying, and indigo,—bristles,—burr-stones unwrought,—chain cables, the iron of the links of which is not less than five-eighths of an inch diameter and which are not less than fifteen fathoms in length,—coal and coke,—grease and scraps,—hemp, flax, and tow undressed,—hides,—junk or oakum,—lard,—lead, pig and sheet,—marble in blocks unpolished,—oil, cocoanut and palm only, ores of all kinds of metals,—rail-road bars,—bar and rod Iron not hammered,—charcoal, made or refined,—boiler plate,—sheet iron not thinner than number sixteen wire guage, and hoop iron not more than two inches broad, spike rods, pig scrap and old Iron,—pipe clay,—resin & rosin,—saw logs,—			

	Duty Cy.
ships' water casks in use,—teasles,—steel,—broom corn,—wood used in making carpenter's and joiners' tools,—tallow,—tar and pitch,—tarred rope, when imported by ship-builders for the rigging of their ships,—type metal in blocks or pigs,—wool, for every £100, ...	2 10 0
ALL GOODS, WARES AND MERCHANDIZE, not otherwise charged with duty, and not hereinafter declared to be exempt, from duty, for every £100 value, ...	12 10 0

TABLE OF EXEMPTIONS.

Ashes, pot and pearl, and soda; cotton wool; anatomical preparations; philosophical instruments and apparatus; printed books (not foreign reprints of British copyright works;) maps; busts and casts of marble, bronze, alabaster, or plaster of Paris, paintings, drawings, engravings, etchings, and lithographs; cabinets of coins, medals or gems, and other collections of antiquities; specimens of natural history, mineralogy, or botany; trees, shrubs, bulbs, and roots; wheat and Indian corn; animals specially imported for the improvement of stock.

Models of machinery, and other inventions and improvements in the arts.

Coin and bullion.

Manures of all kinds.

Arms, clothing, cattle, provisions and stores of every description, which any commissary or commissaries, contractor or contractors, shall import or bring, or which may be imported or brought by the principal or other officer or officers of her Majesty's ordnance into the Province for the use of her Majesty's army or navy, or for the use of the Indian nations in this Province, provided the duty otherwise payable thereon would be defrayed or borne by the Treasury of the United Kingdom or of this Province.

Horses and carriages of travellers; and horses, cattle and carriages and other vehicles when employed in carrying merchandize, together with the necessary harness and tackle, so long as the same shall be *bona fide* in use for that purpose, except the horses, cattle, carriages, vehicles and harness of persons hawking goods, wares and merchandize through the province for the purpose of retailing the same, and the horses, cattle, carriages and harness of any circus or Equestrian troop for exhibition; the horses, cattle, carriages and harness of any menagerie to be free.

Donations of clothing specially imported for the use of or to be distributed gratuitously by any charitable society in this Province.

Seeds of all kinds, farming utensils and implements of husbandry when specially imported in good faith by any society incorporated or established for the encouragement of agriculture.

The following articles in the occupation or ployment of persons coming into the Province for the purpose of actually settling therein.

Wearing apparel in actual use, and other personal effects not merchandise; horses and cattle; implements and tools of trade of handy-craftsmen.

The personal household effects, not merchandise, of inhabitants of this Province, being subjects of her Majesty, and dying abroad.

And the following articles when imported directly from the United Kingdom, or from any British North American Province, and being the growth, produce, or manufacture of the said United Kingdom or of such Province, respectively, viz:

Animals, beef, pork, biscuit, bread, butter, cocoa paste, corn or grain of all kinds; flour; fish, fresh or salted, dried or pickled; fish oil; furs or skins the produce of fish or creatures living in the sea; gypsum, horns, meat, poultry, plants, shrubs and trees, potatoes, and vegetables of all kinds, seeds of all kinds, skins, pelts, furs or tails undressed; wood, viz: boards, planks, staves, timber and firewood.

TABLE OF PROHIBITIONS.

The following articles are prohibited to be imported, under a penalty of fifty pounds, together with the forfeiture of the parcel or package of goods in which the same may be found.

BOOKS and DRAWINGS of an immoral or indecent character.

COIN, base or counterfeit.

By an order in Council of August 15th, 1850, the following articles, being of the growth, produce, or manufacture of the British North American Provinces, Newfoundland excepted, are admitted free, viz.:

Grain and breadstuffs of all kinds, vegetables, fruits, seeds, hay and straw, hops, animals, salted and fresh meats, butter, cheese, chocolate and other preparations of cocoa, lard, tallow, hides, horns, wool, undressed skins, and furs of all kinds, ores of all kinds, iron in pigs and blooms, copper, lead in pigs, grindstones and stones of all kinds, earth, coals, lime, ochres, gypsum ground or unground, rock salt, wood, bark, timber and lumber of all kinds, firewood, ashes, fish; fish oil, viz: train oil, spermaceti oil, head, matter and blubber, fins and skins the produce of fish or creatures living in the sea.

By an order in Council of December 7th, 1850, the following articles heretofore charged with a duty of £12 10s. per cent. were reduced to £2 10s. per cent., ad valorem duty, viz:

Cotton warp, slate, fire brick, mustard seed, ultra-marine and paste blue, sal ammoniac, prussiate of potash, alum, phosphorus, bleaching powder, cochineal, copperas, vi-

triol, shellac, felts, borax, strong fluid acids, including nitric, sulphuric, muriatic and oxalic acids.

By an order in Council of April 11th, 1851, the duties upon the following articles were also reduced from £12 10s. to £2 10s. per cent., ad valorem duty, viz:

Rolled plate iron, from a ¼ inch to 1½ inches in thickness; straps for walking beams; round and square iron, from 4 inches and upwards, suitable for shafts and other parts of machinery; wrought iron cranks of 6 cwt. and upwards.

And, by ar. order in Council of August 27th, 1851, the duties on the following articles hitherto paying £12 10s. per cent., were reduced to £2 10s. per cent, ad valorem, viz:

Telegraph wire, for bona fide use in Canada; nitre, rolled sulphur or brimstone, seines, fishing nets, fish hooks, twines and lines, boat sails, boat hawsers, fishermen's boots, tarred rope and rigging, when imported expressly for fisheries, and declared to be so imported.

BEEF AND PORK CLASSIFICATION.

(4 and 5 Vic., cap. 88.)

1st quality, "*Mess.*"	3rd quality, "*Prime.*"
2nd do "*Prime Mess.*"	4th do "*Cargo.*"

Beef, barrel, 200 lbs.; half barrel, 100 do.: Tierce, 300 do.; half Tierce, 150 do.
Pork, barrel, 200 lbs; half barrel, 100 do.: Tierce, 300 do.; half Tierce, 150 do.

Beef shall be cut into pieces as nearly square as may be, not more than 8lbs, nor less than 4lbs weight. "*Mess*" shall consist of the choicest pieces only, viz: Briskets, the thick of the Flank, Ribs, Rumps and Sirloins, of Oxen, Cows, or Steers well fatted. "*Prime Mess*" shall consist of pieces of meat of the second class from good fat cattle, without shanks or necks. "*Prime*" shall consist of choice pieces of fat cattle, amongst which there shall not be more than the coarse pieces of one side of a carcase, the houghs and necks being cut off above the first joint. "*Cargo*" shall consist of the meat of fat cattle of all descriptions of 3 years old and upwards, with not more than half a neck and three shanks, (with the houghs cut off above the first joint,) and the meat otherwise merchantable.

Pork shall be cut into pieces as nearly square as may be, and not exceeding 6lbs. nor less than 4lbs. weight. "*Mess*" shall consist of the rib pieces only of good hogs, not weighing less than 200 lbs. each. "*Prime Mess*" shall consist of the pieces of good fat hogs not weighing less than 190lbs each, the barrel to contain the coarse pieces of one hog only, viz: two half heads (not exceeding together 16lbs. weight,) with two shoulders and two hams and the remaining pieces of a hog: the tierce to contain the relative proportion of head, shoulders, and hams, and the remaining pieces of 1½ hog. "*Prime*" shall consist of the pieces of good fat hogs not weighing less than 150lbs. each, the barrel to contain the coarse pieces of 1½ hog only, viz: three half heads, not exceeding together 24 lbs. in weight,) three hams and three shoulders, and the remaining pieces of 1½ hog; the tierce to contain the relative proportions of head, shoulders, and hams, and the remaining pieces of 2¼ hogs. "*Cargo*" shall consist of the pieces of fat hogs, weighing not less than 100lbs. each, the barrel to contain the coarse pieces of not more than 2 hogs, viz: 4 half heads, (not exceeding together in weight 30 lbs.,) four shoulders, and four hams, and the remaining pieces of 2 hogs, and shall be otherwise merchantable Pork; the tierce to contain the relative proportions of head, shoulders, and hams, and the remaining pieces of three hogs. In all cases, the following parts shall be cut off and not packed, viz: the ears close to the head, the snout above the tusks, the legs above the knee joints, the tail and the brains, tongue and bloody grizzle taken out.

BRANDING FLOUR.

(Act 13 and 14 Vic., cap. 29.)

All Flour branded, or marked, shall be equal in quality to flour inspected at the City of New York, and bearing the like brand or mark of quality. The different qualities shall be designated as follows, viz:—

Very superior quality,	by the	words	"Extra Superfine."
Second quality,	do	do	"Superfine."
Third quality,	do	do	"Superfine, No. 2."
Fourth quality,	do	do	"Fine."
Fifth quality	do	do	"Fine Middlings."
Sixth quality,	do	do	"Middlings."
Seventh quality,	do	do	"Pollards."

Quality called "Farine Entière," by the letters "E. N. T." by which latter description of flour, shall be understood the whole produce of the wheat, when ground, excepting the coarse bran and pollards.

Branded "Rye Flour," "Indian Meal," and "Oatmeal," to have the name of the flour branded on the bbls., and the quality to be designated as follows:—

Very Superior,	by the	word	"First."
Next Inferior,	do	do	"Second,"
Next Inferior,	do	do	"Third."
Lowest quality,	do	do	"Unbrandable."

When the grain from which flour or meal, of any description, is manufactured, has been previously kilndried, the same shall be branded, either at length or by the word and letter "*Kiln D.*" on each bbl.

STANDARD WEIGHT OF GRAIN, PULSE, &c.

(Act U. C., 5 Wm. 4th, cap. 7.

Wheat, bushel, 60 lbs.; Indian Corn, bushel, 56 lbs.; Rye, bushel, 56 do.; Peas, bushel, 60 do.; Barley, bushel, 48 do.; Oats, bushel, 34 do.; Beans, bushel, 50 do.; Timothy and Clover Seed, bushel, 60 do.

Flour and Meal.—(Act 13 and 14 Vic., cap. 29.) Flour, half barrel, 98 lbs., do. barrel, 196 do.; Rye Flour, half barrel, 98 do.; do barrel, 196 do.; Indian Meal, half barrel, 84 do or 98 do.; do. barrel, 168 do. or 196 do.; Oatmeal, half bbl. 112 do. do. barrel, 224 do.

CROWN LANDS AGENTS, C. W.

Name of Agent.	Residence.	Counties.
Samuel Hart	Cornwall	Stormont, Dundas and Glengarry
Henry W. McCann	Vankleekhill	Prescott and Russell.
John Durie	Bytown	Carleton.
Anthony Leslie	Perth	Lanark.
William Harris	Renfrew	Renfrew.
W. J. Scott	Prescott	Leeds and Grenville,
Allan McPherson	Kingston	Frontenac, Lennox and Addington.
Francis McAnnany	Belleville	Hastings.
John P. Roblin	Picton	Prince Edward.
Elias P. Smith	Port Hope	Northumberland and Durham.
Walter Crawford	Peterborough	Peterborough.
Thomas Baines	Toronto	York, (E. N. S. and W. Ridings.)
J. Alexander	Barrie	Simcoe, (easterly part.)
Andrew Geddes	Elora	Waterloo, (southerly part.)
George Jackson	Durham	Waterloo, (northerly part.)
George Snider	Proton	Waterloo, (easterly part), and Simcoe, (north westerly part.)
J. T. Gilkison	Hamilton	Wentworth and Halton.
Henry Smith	Smithsville	Lincoln, Haldimand and Welland.
John Carroll	Beachville	Oxford.
Duncan Campbell	Simcoe	Norfolk.
J. B. Askin	London	Middlesex.
Patrick McMullin	Sandwich	Essex.
John Clark	Goderich	Huron and Perth.
J. B. Willliams	Raleigh	Kent and Lambton.
Alexander McNabb	Saugeen	Bruce.
Joseph Wilson	Sault Ste. Marie	

CROWN LANDS AGENTS, C. E.

OTTAWA SECTION.

John Lynch . . .	Allumettes Island.
François X. Bastien	Grand Calumet.
Walter Radford . .	Clarendon.
Aimé Lafontaine .	Aylmer.
William Wilson . .	Buckingham.
Donald McLean .	Lochaber.
Thomas Barron . .	Argenteuil.

NORTH OF RIVER ST. LAWRENCE.

André B. Lavallée .	St. Jérôme.
Alexander Daly . .	Rawdon.
William Morrison .	Berthier.
Henri Lor . . .	Three Rivers.
Amable Bochet . .	Ste. Anne de la Pérade.
Ignace P. Déry . .	St. Raymond.
McLean Stewart .	Quebec.
George Duberger .	Malbaie.
John Kane . . .	Grande Baie.

SOUTH OF RIVER ST. LAWRENCE.

Joshua S. Lewis .	Huntingdon.
Hypolite Lanctot .	St. Edouard.
Orin J. Kemp . .	Frelighsburg.
John Felton . . .	Sherbrooke.
Charles C. Sheppard	Wendover.
George A. Bourgeois	St. Grégoire.
Louis Richard . .	Stanfold.
John Kume . . .	Leeds.
J. O. C. Arcand .	St. Joseph, Beauce.
Cyprien Blanchet .	St. François, Beauce.
Andrew Ross . .	Frampton.
François Tétu . .	St. Thomas.
Florence De Guise .	Ste. Anne de la Pocatière.
Louis N. Gauvreau .	Isle Verte.
Pierre Gauvreau . .	Rimouski.
John Eden . . .	Gaspé Basin.
Etienne Martel . .	New Carlisle.
Francis Rice, (timber agent only,)	Madawaska.

Honorable F. W. Primrose, office, Government buildings, Quebec, inspector general, Queen's domain.

Pierre Paradis, notary, St. Henri de Lauzon, agent Seigniory of Lauzon.

Paul Latouche, notary, St. Henri de Lauzon, agent for commutation of tenure in same Seigniory.

Honorable Louis Panet, notary, Quebec, office St. Louis Street, agent Jesuits' Estates, district of Quebec.

Louis Guillet, jun., notary, St. Stanislas, agent Jesuits' Estates, district of Three Rivers.

Jean Bte. Varin, notary, Laprairie, agent Jesuits' Estates, district of Montreal.

EXECUTIVE COUNCIL.

Clerk to the Council, ...	£500 0 0
Confidential Clerk—W. H. Lee, . .	£400 0 0
2nd Clerk—S. B. Smith, ...	£222 4 4
3rd Clerk—F. Vallerand, ...	£200 0 0
4th Clerk—W. A. Himsworth, . . .	£200 0 0
5th Clerk—Olivier Coté, ...	£175 0 0
Messenger—Michael Naughton, . .	£75 0 0
Doorkeeper—David Ryan, ...	£75 0 0

MILITIA DEPARTMENT.

Adjutant General East—Lieut. Col. A. De Salaberry, ...	£500
Adjutant General West—Lieut. Col. D. G. McDonnell, ...	£500
Provincial Aiddecamp—Lieut. Col. E. W. Antrobus, ...	£200
Clerks—P. L. McDonnell, ...	£185
" Joshua Thompson, ...	£170
" Charles Petticlair, ...	£135
Messenger—William Rowan, ...	£66

GEOLOGICAL SURVEY.

Provincial Geologist—W. E. Logan,	£555 11 0
Assistant Geologist—Alex. Murray, .	£333 6 8
Chemist—T. S. Hunt, ...	£300 0 0

EDUCATION DEPARTMENT.

Superintendent, C. E.—J. B. Meilleur, M. D.
Superintendent, C. W.—Rev. Egerton Ryerson, D. D.
Chief Clerk, C. E.—A. Giard.
Chief Clerk, C. W.—John G. Hodgins.
Clerk, C. E.—S. W. Williams.
Clerk, C. W.—Thomas Hodgins.

LIST OF THE IMPERIAL PARLIAMENTS.

	Assembled.	Dissolved.		Assembled.	Dissolved.
First, ...	.....	June 29, 1802	Ninth, ...	October 26, 1830	April 23, 1831
Second, ...	Novemb. 16, 1802	October 24, 1806	Tenth, ...	June 14, 1831	Decemb. 3, 1832
Third, ...	Decemb. 15, 1806	April 29, 1807	Eleventh, ...	January 29, 1833	Decemb. 30, 1834
Fourth, ...	June 22, 1807	Septemb. 29, 1812	Twelfth, ...	Feb. 19, 1835	July 17, 1837
Fifth, ...	Novemb. 24, 1812	June 10, 1818	Thirteenth, ...	Novemb. 15, 1837	June 23, 1841
Sixth, ...	January 14, 1819	Feb. 29, 1820	Fourteeth, ...	August 19, 1841	July 23, 1847
Seventh, ...	April 21, 1820	June 2, 1826	Fifteenth, ...	Novemb. 18, 1847	
Eighth.....	Novemb. 14, 1826	July 24, 1830			

LIGHT HOUSES FROM GODERICH TO COTEAU DU LAC.

Name of Light.	Where situated.	Geographical position. Latitude North.	Geographical position. Longitude, West from Greenwich.	Height of Building	Number of Lights.	Colour of Lights.	Fixed or Revolving.	Height in ft. of light above high Water.	Miles seen in clear weather.
		° ′ ″	° ′ ″						
1.—Goderich Harbour,	Lake Huron,	43 15 0..	81 42 0..	20	1	Colorless...	Fixed.....	125	25
2.—River Thames, (two,)	Lake St. Clair,	42 18 0..	82 36 10	15	1 Small	do	do	15	6
				30	1 Large	do	do	34	12
3.—Bois Blanc,	River Detroit,	42 5 30..	83 13 30..	40	1	do	do	56	18
4.—Pélée Island,	Lake Erie, Point Pélée Island,	41 50 0..	82 46 30..	40	1	do	do	45	9
5.—Rond'Eau Harbour,	Lake Erie,	42 16 0..	82 0 30..	20	1	do	do	20	4
6.—Port Stanley,	Do,	42 41 30..	81 17 15..	20	1	do	do	20	4
7.—Port Burwell,	Do,	42 38 0..	80 47 0..	46	1	do	do	96	10
8.—Port Rowan, Light Ship, (two,)	Lake Erie, Long Point Cut,	42 35 0..	80 25 30..	....	The one 8 feet above the other.	do	do	....	5
9.—Long Point,	Lake Erie, Long Point,	42 34 0..	80 9 30..	60	1	do	do	65	15
10.—Port Dover,	Lake Erie,	42 45 30..	80 16 0..	24	1	do	do	18	8
11.—Mohawk Island,	Lake Erie, Port Maitland,	42 47 30..	79 29 0..	....	1	.....	Revolving..	....	....
12.—Port Maitland,	Lake Erie, mouth of Grand River,	42 52 0..	79 39 45..	....	1	do	Fixed.....	....	....
13.—Port Colborne,	Lake Erie, head of Welland Canal,	42 53 30..	79 19 30..	....	1	do	do	....	....
14.—Port Dalhousie,	Lake Ontario, foot of Welland Canal,	43 13 20..	79 20 0..	20	1	do	do	20	6
15.—Burlington Bay, (two,)	Lake Ontario,	43 18 10..	79 55 10	14	1 Small	Red.....	do	18	4
				54	1 Large	Colorless...	do	60	15
16.—Oakville,	Lake Ontario, Oakville Harbour,	43 27 30..	79 47 0..	36	1	do	do	42	12
17.—Toronto,	Lake Ontario, Queen's Wharf, Toronto Harbour,	43 39 40..	79 27 30..	16	1	do	do	22	6
18.—Gibralter Point,	Lake Ontario, Toronto Harbour,	43 37 10..	79 28 16..	62	1	do	do	66	18
19.—Windsor Pier,	Lake Ontario, Windsor Harbour,	43 51 15..	79 1 30..	8	1	do	do	12	5
20.—Bull Island,	Lake Ontario,	43 54 15..	78 16 4..	48	1	do	do	45	10
21.—Cobourg Harbour,	Do,	43 57 15..	78 13 4..	16	1	do	do	20	8
22.—Presqu'isle Harbour,	Do,	44 0 30..	77 45 10..	63	1	do	do	67	18
23.—Point Peter,	Lake Ontario, Prince Edward Island,	43 51 30..	77 13 30..	60	1	do	Revolving..	62	25
24.—False Ducks,	Lake Ontario, S. E. end Prince Edward Island	43 56 30..	76 57 45..	62	1	do	Fixed.....	68	22
25.—Nine Mile Point, (South West Point, Gage Island.	Lake Ontario, a few miles above Kingston,	44 8 45..	76 38 45..	40	1	do	do	45	15
26.—Lancaster,	Lake St. Francis,	45 6 0..	74 53 0..	20	1	do	do	20	8
27.—Cherry Island,	Do,	45 5 0..	74 49 0..	30	1	do	do	40	10
28.—Grosse Point,	Lake St. Francis, head of Beaubarnois Canal,	45 14 0..	74 10 0..	20	1	do	do	20	8
29.—Coteau Landing,	River St. Lawrence,	45 16 25..	74 11 45..	....	1	do	do	20	6

TABLE OF LIGHTHOUSES

Between Portneuf and Montreal, their Locality, Height from surface of land, and number of Reflectors in each Light.

No. of Lights.	Locality.	Height of each. (approximate.)	No. of Reflectors in each Light.
		ft. *in.*	
2	Montreal Harbour,	21.6 and 31.6	Looking Glass.
2	Pointe aux Trembles,	30.0 and 62.0	None.
1	Isle à la Bague,	16.0	"
2	Repentigny,	10.0 and 25.0	"
2	Lavaltrie,	17.0 and 9.0	"
1	Isle aux Raisins (head of Lake St. Peter	16.0	"
1 3 burners	Lake St. Peter, floating Light,	8.0	"
1 3 burners	Ditto ditto ditto	8.0	"
1	Pointe du Lac,	24.6	1 Reflector.
2	Port St. Francis,	21.0 and 4.0	2 "
2	Upper Cap de la Magdalaine,	10.3 and 24.6	None.
2	Lower ditto ditto	10.3 and 13.0	"
1	Champlain,	7.3	"
2	Batiscan,	6.9 and 23.0	"
1	St. Pierre les Becquets,	12.0	"
1	Rivière du Chêne,	8.0	Looking Glass.
2	Islet, Richelieu Rapids,	27 only 1 build'g.	2 Reflectors.
2	Lotbinière,	24.0 and 7.6	2 "

Names and Positions of Lighthouses under charge of the Trinity House, Quebec.

Name of Light.	Where situated.	Latitude North.	Longitude West.	Number of Lights.	Colour of Light.	Fixed or Revolving.	Height of the Lantern above high water.	Distance it can be seen in clear weather.	Kind of Building.
Ste. Croix	Parish of Ste. Croix			1	White.	Fixed.			
Portneuf	Parish of Cap Santé			2	"	"			
E. Anticosti	East End of Anticosti	49.5.20	61.44.17	1	"	"	100 ft.	25 mil.	Round tower stone.
S. W. Anticosti,	S. W. Point of Anticosti	49.23.46	68.38.27	1	"	Revol.	109 "	20 "	do
Point des Monts,	Point des Monts	49.19.40	67.25.00	1	"	Fixed.	99 "	20 "	do
Biquet	Biquet Island	48.25.20	68.56.00	1	"	Revol.	114 "	25 "	do
Green Island	Green Island	48.3.25	69.28.15	1	"	Fixed.	59 "	20 "	Octagon, whitewashed.
Red Island	Red Island	48.4.30	69.36.10	1	Red.	"	75 "		Round tower.
Pillar	South of Harbor Island	47.12.30	70.24.50	1	White.	Revol.	85 "	20 "	do
Light Ship	Off St. Roch's Traverse	46.22.20	70.17.50	2	"	Fixed.		10 "	

RETURN OF THE NUMBER OF EMIGRANTS arrived at the Port of Quebec, from the 5th to the 11th October, 1851 :—

	Cabin.	Steerage.
From England	0	48
Ireland	1	1235
Scotland	0	44
	1	1327
Previously Reported	446	38972
	447	40299
To the same period in 1850	804	31558
Increase in 1851		18741

ADDENDA

TO THE

CITIES, TOWNS, AND VILLAGES OF CANADA.

ABBOTTSFORD,

A VILLAGE situated in the County of St. Hyacinthe, C.E., on the high road from Montreal to Sherbrooke—distant from Montreal, 39 miles, and from St. Hyacinthe, 15 miles.

ALPHABETICAL LIST OF PROFESSIONS, TRADES, &c.

Dwyer, Lieut. Col. I., J.P.
Johnson, Rev. F., Church of England.
Gillespie, J., general store.
Lincoln, ———, innkeeper.
Miles, Rev. R., Congregationalist.
Newington, Thomas, J.P.
Robinson, Rev. F., Church of England.

ACTON,

A STATION of the St. Lawrence and Atlantic Railway, in the County of Drummond, C.E., 19 miles from St. Hyacinthe, where, from all appearances, a village of some extent is likely to grow up in a short time.

ALLANSVILLE,

A VILLAGE situated in the Township of Peel, County of Waterloo, C. W.—distant from Guelph, 30 miles—from Waterloo, 18 miles—from Elora, 20 miles. The Post Office is known as "Peel."

ALPHABETICAL LIST OF PROFESSIONS, TRADES, &c.

Allan & Sutherland, merchants.
Allan, George, J. P., postmaster.
Anderson, James, shoemaker.
Buch, Hiram, merchant.
Conley, James, shoemaker.
Corkman, John, clerk.
Fitzgerald, John, blacksmith.
Ghant, Thomas, farmer.
Johnson, William, cooper.
Miller, George, shoemaker.
Rodgers, Joseph, tavernkeeper.
Sirjohn, William, blacksmith.
Squires, Bostwick, potash maker.
Sutherland, W. S., miller.
Sutherland, Donald, tavernkeeper.
Taner, John, tanner and currier.
Wilson, George, farmer.
Wood, James, potash maker.

ARTHUR,

A VILLAGE situated in the South Eastern part of the Township of Arthur, County of Waterloo, C. W., on the road leading from Guelph to Owen Sound—distant from Guelph, the County Town, 25 miles—from Fergus, 13 miles—usual stage fare from Guelph, 6s. 3d.—from Fergus, 2s. 6d. Population about 50. The mail stage from Fergus to Owen Sound passes weekly through the village. The post office known as that of Arthur is under the charge of Mr. William Gunn, and is at a considerable distance from the village. Arthur contains grist, oatmeal and saw mills, (the proprietor of which is Andrew Mitchell, Esq., J. P.); 3 taverns, 1 store, 1 shoemaker, 1 blacksmith, and 1 carpenter. A place of worship has been lately erected for the use of all denominations.

AYLMER, C. E., (ADDENDA.)

Morris, L. E., advocate.

BATH, (ADDENDA.)

Bennett, John, shoemaker.
Brewster, Rev. Robert, Wesleyan.
Bruff, William, blacksmith.
Fairfield, Alfred, blacksmith.
Forster, Emily, schoolteacher.
Lord, Billings, blacksmith.
Lynn, Patrick, shoemaker.
Papin, Frank, carpenter.
Phillips, R., schoolteacher.
Priest, E. D., blacksmith.
Priest, Sarah, schoolteacher.
Vancleek, Jacob, innkeeper.
Wright, Edward, merchant, and clerk of division court.

BRIDGEPORT,

A small VILLAGE situated in the Township of Waterloo, County of Waterloo, C. W.—distant from Berlin, 2 miles. Population about 100.

ALPHABETICAL LIST OF PROFESSIONS, TRADES, &c.

Beamis, B. B., jun., innkeeper.
Brown, William, shoemaker.
Davidson & Mackie, general store.
Heller, John, saddler.
Miller, John, blacksmith.
Seibert, ——, carpenter.
Tagge, P. N., general store.
Tyson, John U., nurseryman.
Tyson, Isaac W., cooper.

BEAUPORT,

A VILLAGE and PARISH, situated on the North shore of the River St. Lawrence, County of Quebec, C.E.—distant from Quebec, 3 miles. Population about 2200.

ALPHABETICAL LIST OF PROFESSIONS, TRADES, &c.

Bélanger, Joseph, carding mill.
Belleau, Jacques, grocer.
Bernard, Rev. L. T., Roman Catholic curate.
Bitner, Charles, school teacher.
Brown, William, grist mill.
Gaudry, Félix E., school teacher.
Hall, G. B., seignior, saw and grist mill owner.
Henderson, Jabez, oil and flour mill and distillery.
Henderson, Edward, grist mill.
Jouvin, Abraham, school teacher.
Méthot & Chinic, nail factory.
O'Brien, Patrick, dry goods.
Palmer, Charles, school teacher.
Parent, Pierre, saw mill.
Rinville, Pierre, saw mill.
Miller, John, school teacher.
Schrader, Miss M., female school teacher.
Voniffland, Ant., physician and surgeon.
Inspectors of Roads—Joseph Giroux, jun., and Joseph Mailloux.
Pathmasters—Honoré Paquet, Félix Parent, Jean Dominique Laurent dit Lortie, Louis Chamberland, Baptiste Verret, Honoré Binet, Honoré Langevin, Joseph Latouche, Etienne Marcoux, jun., Félix Giroux, and Laurent Gosselin.
School Commissioners—L. T. Bernard, president, Louis Marcoux, jun., Félix Giroux, J. B. Bolduc, Ant. A. Lortie, and Charles Marcoux.
Municipal Council—Fran. Binet, P. Bélanger.

CAYUGA, (ADDENDA.)

FOLEY, BERNARD, judge of the county and surrogate courts, County of Haldimand.
MCANDREW, LEWIS, editor and publisher of the "Cayuga Gazette."

Farrell, A. P., county registrar and treasurer, County of Haldimand.
Martin, Richard, sheriff, County of Haldimand.
Stevenson, John G., clerk of the peace, County of Haldimand.
Griffith, Robert V., deputy clerk of the crown, clerk of county court, and registrar of surrogate court.
De Cew, Edward, warden of the county.
Phelps, O. S., revenue inspector.
Campbell, Duncan, postmaster, and agent Provincial Mutual Insurance Company.
Conroy, John, baker.
Doyle, Martin, Cayuga hotel.
Dudley, Owen, agent, National Loan Fund Life Assurance Company.
Flanagan, Charles, saddler and harnessmaker.
Graydon, William, shoemaker.
Johnson, Mrs., Campbell house hotel.
Lewis, R. & C., general store.
Martin & Ambrose, attornies at law.
Richardson, John, shoemaker.
Thompson, J. F., general store.
Walters, John, ship inn.
Willson, Robert, M. D.
Willson, W. H., M. D.

COLDWATER,

A VILLAGE situated in the Township of Medonté, County of Simcoe, C. W.—distant from Barrie, 31 miles—from Orillia, 14 miles. Population about 120.

ALPHABETICAL LIST OF PROFESSIONS, TRADES, &c.

Canning, John, carpenter.
Caswell, ——, innkeeper.
Fuller & Davidson, chairmakers.
Gill, John, miller.
Gill, Daniel, distiller.
Gill, Joseph, cooper.
Rainberd, ——, attorney at law.
Shaw, James, postmaster and schoolteacher.
Willis, Benjamin, shoemaker.

CROWLANDVILLE, or COOK'S MILLS,

A VILLAGE, situated in the Township of Crowland, County of Welland, C.W.—distant from St. Catherines, 15 miles—from Chippawa, 9 miles. Population about 120.

ALPHABETICAL LIST OF PROFESSIONS, TRADES, &c.

Benedict, Peter & George, tanners and curriers.
Benedict, James, harnessmaker.
Boardman, L., innkeeper.
Corson, Rev. Robert, Wesleyan.
Creighton, Rev. William, Wesleyan.
Davis, George, cabinetmaker.
Doan, William, innkeeper.
Doan, Alexander, temperance inn and grocer.
Doan, P. C., innkeeper.
Doan, Robert, general store.
Doan, Abraham, carriagemaker.
Doan, Clark, blacksmith.
Elliott, Rev. John N., Episcopal Methodist.
Fraser, Rev. N. A., Episcopal Methodist.
Glover, John, blacksmith.
Holcomb, Daniel G., grist, saw, and carding mills.
House, William, blacksmith.
Kaufman, Mathias & Sebastian, carpet weavers.
Pratt, Benjamin F., shoemaker.
Skinner, Hiram, & Co., patent churn factory.
Skinner, Jesse, turner and waggonmaker.
Van Alstine, W., postmaster and general store.
Yokom, William W., blacksmith.

CHARLESBOURG,

A VILLAGE and PARISH situated on the north shore of the River St. Lawrence, County of Quebec, C. E., distant from Quebec, 4 miles. Population about 2400.

ALPHABETICAL LIST OF PROFESSIONS, TRADES, &c.

Bédard, Pierre, school teacher.
Bédard, Joseph, J. P.
Cloutier, Jean, dry goods and groceries.
Dorion, Mrs. William, female school teacher.
Dorion, Pierre, J. P.
Dorion, Henry, dry goods and groceries.
Fortier, Francis, saw mill.
Glackmeyer, E., notary.
The ladies of the Hotel Dieu, the ladies of the General Hospital, the Jesuits' Estates, Madame Zouch, and the heirs Stuart, co-seigniors of Charlesbourg.
Lefebvre, Miss A., female school teacher.
Moffatt, Louis T., school teacher and notary.
Payment, Rev. E., Roman Catholic curate.
Portelance, Miss Henriette, female school teacher.
Robitaille, Edouard, dry goods and groceries.
Tremblay, Richard, carding and saw mills.
Tremblay, J. B. and Godefroi, saw mill.
Verret, ——, saw mill.
Vaillancourt, Augustin, saw mill.
Villeneuve, Joseph, saw mill.
Inspectors of Roads, J. B. Audy, Nicolas Delinelle, and Pierre Jean Bédard.
Pathmasters, Charles Pageot, Jean Délage dit Lavigueur, Pierre Villeneuve, Jacques Jobin, Louis Lebel dit Beaubien, Jean B. Drouin, J. B. Roy, Louis Bédard, Etienne Leclaire, Zachérie Cloutier, and François Nolet.
School commissioners—Joseph Paquet, president, Olivier Legaré, Louis Cloutier, Pierre Chalifoux, and Jean Cloutier; secretary, Pierre Pageot.
Municipal Councillors, Joseph Bédard and Edouard Robitaille.

CHATEAU RICHER,

A VILLAGE and PARISH situated on the North shore of the River St. Lawrence, County of Montmorenci, C. E.—distant from Quebec, 15 miles. Population about 1200.

ALPHABETICAL LIST OF PROFESSIONS, TRADES, &c.

Barette, François, saw mill.
Bechard, Auguste, schoolteacher.
Cazault, Narcisse, carding mill.
Cazault, Joseph, saw mill.
Charest, T., physician and surgeon.
Côté, Miss Justine, female school teacher.
Jobidon, François, carding mill.
Lefrançois, L. C., notary public and registrar.
Letourneau, Jacques, dry goods and groceries.
Michel, Thomas & Jean, saw mill.
Parant, Rev. Et. Ed., Roman Catholic.
Rousseau, L. O., notary, secretary and treasurer of the municipality.
Rousseau. V. L. O., dry goods and groceries.
Warren, Phillip, dry goods and groceries.
Seminary of Quebec, seigniors and owners of grist mill.
Trepanier, Miss Sophie, female school teacher.
Inspectors of Roads—Louis Gariepy, Prisque Poulin, and François Barette.
Pathmasters—François Michel, Abraham Verreau, Jean Michel, Michel Gagnon, Regis Lefebvre, François Paré, and Aug. Bélanger.
Inspectors of Fences and Ditches—Joseph Lefrançois, Joseph Francourt, and Joseph Toupin.
Municipal Councillors—Louis Cloutier, and Chas. Rhéaume.
School Commissioners—Joseph Cloutier, Louis C. Lefrançois, Joseph Gravel, Onésime Gravel, Louis Cloutier.

CUMMINSVILLE,

A VILLAGE situated in the Township of Nelson, County of Halton, C. W., distant from Toronto, 41 miles, usual steamboat fare to Toronto, via Wellington Square, 3s. 9d. to 7s. 6d., usual stage fare to Toronto, via Nelson, 10s. Population about 200.

ALPHABETICAL LIST OF PROFESSIONS, TRADES, &c.

KELLY, CHARLES, & Co., Gore powder mills, see card page 236, under head of Montreal.
PANTON, WILLIAM, postmaster.
PANTON & BAKER, general merchants.
Flock, Dr., physician and surgeon, 2 miles distant.
Galloway, Thomas and William, flour mills.
Gage & Wills, saw mill.
Gage, Andrew, saw mill.
Holbrook & Haynes, tannery.
Liddle, Isaac, turner and chair maker.
Montgomery, W. P., cloth factory and wool carder.
Small, Francis, saw mill.
Thompson, Robert, inn keeper and saw mill.
Also 3 shoemakers, 1 blacksmith, 1 joiner, 1 mill wright.

COBDEN,

A VILLAGE, situated in the Township of Ross, united Counties of Lanark and Renfrew, C.W.—usual steamboat fare to Pembroke, on Muskrat Lake, 2s. 6d.—usual stage fare to Horton Landing, 2s. 6d.

ALPHABETICAL LIST OF PROFESSIONS, TRADES, &c.

GOULD, JASON, general merchant, forwarder, and postmaster.

Allan, Spencer, innkeeper.
Bisson, Louis, innkeeper and carpenter.
Eckford, James, shipcarpenter.
Graff, John, tailor.
Hill, Henry, carpenter.
Marcellus, Charles, shoemaker.
M'Donald, D. R., blacksmith.
M'Laren, Alexander, general trader.
Rankin, John, innkeeper.
Olmsted Ephraim, saw mill.
Trudel, Pierre, cooper.
Williams, Rev. Mr., Episcopal Methodist.
William Gilchrist, reeve; Jason Gould, John M'Laren, John Kerr, James Jack, councillors, Township of Ross, D. S. Montgomerie, clerk.

COOKSTOWN,

A VILLAGE, situated in the Township of Tecumseth, County of Simcoe, C.W.—distant from Barrie, 15 miles—from Toronto, 50 miles.

ALPHABETICAL LIST OF PROFESSIONS, TRADES, &c.

Clemmings, John, waggonmaker.
Coleman, Robert, blacksmith.
Ferguson, Thomas R., general merchant.
Harper, James, general merchant and innkeeper.
Henderson, William, waggonmaker.
Jones, Humphry, shoemaker.
Jebb, Thomas A., miller, 1½ mile distant.
Kerns, Archibald, innkeeper.
M'Faul, Wilson, tailor.
Merrick, John, miller, 2 miles distant.
Montgomery, William, shoemaker.
Rice, Rev. Luther O., Methodist.
Stewart, Nathaniel, cooper.
Strong, William, shoemaker.
Sutherland, William, blacksmith.

DANVILLE,

A VILLAGE, situated in the Township of Shipton, County of Sherbrooke, C.E.—distant from Richmond, 11 miles, on the line of the Quebec Railway—and from Sherbrooke, 34 miles. Population, about 250.

ALPHABETICAL LIST OF PROFESSIONS, TRADES, &c.

CLEVELAND, C. B., JUN., dealer in dry goods, groceries, hardware, crockery, country produce, and pearl ash factory.

Baker & Crown, saw mill.
Baker, Enoch, carpenter and builder.
Boutelle, James, cabinetmaker.
Burbank, S., carriagemaker.
Burbank, A., flour mill.
Cleveland, Charles, blacksmith.
Cleveland, J. C., carpenter and builder.
Emerson, Moses, shoemaker, 1 mile distant.
Emerson, Lucius, cabinetmaker, 1 mile distant.
Fields, F. D., cooper, 1 mile distant.
Fitch, W. W., bailiff.
Gilman, S. M., hotel and iron foundry.
Gliddon, Simon, shoemaker.
Glines, Hiram, M.D.
Hanning, H., miller.
Lynch, Michael, innkeeper.
Leet, Reuben, tanner.
Martin, A., shoemaker.
M'Dougall, J. K., M.D.
Nadeau, Reim, saw and grist mills.
Paul, James, saddler.
Parker, Rev. A. J., Congregationalist.
Porter, John, tinsmith.
Shaw, J., cooper.
Stockwell, J. & J., general store.
Vincent, Joseph, shoemaker.
Whitcomb, Silas, tanner.
Willey & Hall, smiths, 1 mile from village.
Willey, N. W. & J., grist mill, 1 mile from village.
Wyatt, Gilman, carding, fulling, and cloth mills, saw mill and pail factory.

EDMONTON,

A VILLAGE situated in the Township of Chinguacousy, County of York, C. W., distant from Toronto, 29 miles, usual stage fare, 3s. 9d., usual stage fare from Port Credit, 2s. 6d. Population about 150.

ALPHABETICAL LIST OF PROFESSIONS, TRADES, &c.

WATSON, JOHN, junr., postmaster and general store keeper.

Black, ——, general store.
Clunes and brothers, blacksmiths.
Hogens, ——, innkeeper.
Harrington, Mrs., temperance inn.
McMillan, ——, waggon maker.
Milner, ——, waggon maker.
Lacon and Sons, blacksmiths.
Paps, Whitehead, & Co., general store.
Paps, ——, carriage maker.
Rutledge, ——, inn keeper.

DELAWARE, (ADDENDA.)

Bench, Peter, carpenter.
Miller, Robert, carpenter.
Perrin, Benjamin, shoemaker.
Saunders, John, blacksmith.
Scott, Abraham, tailor.
Tiffany, Otis, carpenter.

EBOULEMENS,

A VILLAGE and PARISH situated on the North shore of the River St. Lawrence, County of Saguenay, C. E., 69 miles from Quebec, to which the communication is the same as from St. Paul's Bay. Population about 2000.

ALPHABETICAL LIST OF PROFESSIONS, TRADES, &c.

CLEMENT, LEON CHARLES, notary, secretary, and treasurer of the municipality of the county of Saguenay.

Audet, Barthélemi, dry goods.
Dégagné, Miss, female school teacher.
Duberger, Charles, county registrar.
Drapeau, Dlles., seignioresses.
Gagnon, Rev. C., Roman Catholic.
Girard, Jean Baptiste, carding mill.
Godreau, Pascal, saw mill.
Girard, Joseph, dry goods.
Levesque, Isidore, notary.
LaTerrière, P. de Sales, seignior, physician and surgeon, J. P., M. P. P., and owner of grist and saw mills.
Legas, Jean, dry goods.
Naine, John, seignior.
Savard, Roger, dry goods and J. P.
Slavin, Edouard, dry goods.
Tremblay, Arsène, school teacher.
Tremblay, Germain, school teacher.
Tremblay, Paul, saw mill.
Inspectors of Roads—Toussaint Bouchard and Homere Perron.
Pathmasters—Laurent Houde, Côme Tremblay, Cléophas Gagnon, Adolphe Gagnon, Ignace Tremblay, Onésime Bouchard, Hypolite Audet, Ubalde Coulombe, Usèbe Bergeron, Eusèbe Gauthier and Thomas Boudreau.
Inspectors of fences and ditches, Edouard Houde, Joseph Tremblay and Jean Perron.
Municipal Councillors—P. de Sales LaTerrière, mayor, Jean Baptiste Girard.
School Commissioners—Edouard Houde, Jean Legas, Léon Charles Clément and Joseph Tremblay.
Commissioners Court—Roger Savard, Germain Dégagné, Joseph Dégagné, and Arsène Tremblay.

ENNISKILLEN, (ADDENDA.)

Bates, Charles, millowner, 1 mile distant.
Bingham, William, carpenter and builder.
Chambers, Charles, shoemaker.
Barclay, L., innkeeper.
Field, William, carpenter and builder.
Sécor, Alexander, flour mills.
Sharpe, James, wheelwright.
Sharpe, John, shoemaker.
Sherret, John, shoemaker.

GUELPH, (ADDENDA.)

The COUNTY TOWN of the County of Waterloo, C. W—distant from Toronto, by the projected line Railroad, 42 miles—from London, direct, 62 miles—from Goderich, 90 miles—from Hamilton, 50 miles—from Galt, 16 miles—usual stage fares, to Hamilton, 6s. 3d.—to Galt, 3s. 9d.—to Waterloo, 5s.—to Preston, 3s. 1½d.—to Brantford, 7s. 6d.—to Stratford, 13s. 1½d.—to Fergus, or Elora, 2s. 6d.—to Owen Sound, 20s.

ALPHABETICAL ADDENDA AND ERRATA.

Colonial Life Assurance Company, William Hewitt, agent.
County of Waterloo Mutual Fire Assurance Company, James Hodgert, secretary.
EMSLIE, ALEXANDER, tailor and clothier, Wyndham st.
EMSLIE, ALEXANDER, temperance hotel, Wyndham st.—has comfortable accommodations for travellers.
GWYNNE, JAMES WALLACE, barrister and attorney at law.
HACKING, WILLIAM, general merchant—removed to Waterloo st.
HAYWARD, WILLIAM, chemist and druggist, Gordon st. (instead of HAYWOOD WILLIAM.)
HALL, JOHN, Wellington hotel, (instead of "HOOD, WILLIAM,")—horses and carriages furnished on short notice.
HOWARD, JAMES, boot and shoe store, (instead of "HOWARD & NORRIS.")
JARVIS, WILLIAM D. P., barrister and attorney at law, north west corner of Market square.
GEORGE, F., & CO., successors to "James Lynd," general merchants, Market square.
MALONE, WILLIAM, watchmaker and jeweller, Market square.
MARTIN & MCNAB, attornies, conveyancers, &c., Market square, (E. R. Martin, Guelph, John McNab, Toronto)

Pirie, George, printer and publisher of "Guelph Herald," weekly paper, Market Square.

Warren, George, successor to D. Benedict, dealer in dry goods, groceries, &c., cash paid for all kinds of country produce, Gordon st.

Campbell and Company, woollen factory, Waterloo road.
Gay, James, innkeeper, Cork st.
Goodson, Rev. Mr., Wesleyan.
Grigor, Rev. Colin, Church of Scotland, (instead of "Church of England.")
Hewat, William, county treasurer, (instead of "Hewitt.")
Kerr, Francis, provincial land surveyor.
Jones, Mrs., innkeeper, Market square.
Leitch, Misses, dressmakers and milliners.
Owens & Atkins, grocers and drapers.
Tatham, George P., general store, Cork st. (instead of "Fatham."
Stephens, Anthony, registrar of surrogate court.

The following persons have given up business or left the town:

Benedict, D., merchant.
Norris, ——, boot and shoemaker.
Judge, Michael, gunsmith, &c.
Lynd, James, merchant.
Griffin, Rev. J., Wesleyan.
Marcon, F. W., resigned, Montreal Bank agency.
Massmier, F. W., innkeeper.
Moran, Patrick, grocer.
Smith, John, bookseller.
Spencer, Rev. J., Wesleyan.

JARVIS,

A Village situated in the Township of Walpole, County of Haldimand, C.W.—distant from Toronto, 74 miles, from Hamilton, 29 miles—usual stage fare, 6s. 3d.

ALPHABETICAL LIST OF PROFESSIONS, TRADES, &c.

Shannon, C. W., postmaster, and general storekeeper.

Bowman, John, town councillor.
Cook, D. K., steam saw mill.
Gowan, John, town councillor and general store.
Gates, Calvin, town reeve.
Falls, Thomas, deputy reeve.
Headly, James H., steam saw mill,
Hume, William, M.D.
Lemon, Wilson, steam saw mill.
Lile, James, general store.
M'Carten, James, saw mill.
Upper, George, saw mill.
Vanvleick, J., & Co., steam saw mill.
Wood, ———, township councillor.

KINGSTON, (ADDENDA.)

Ross, C. S., cashier Commercial Bank, Midland District.

L'ANGE GARDIEN,

A Village and Parish situated at the North shore of the River St. Lawrence, County of Montmorenci—distant from Quebec, 9 miles. Population about 800.

ALPHABETICAL LIST OF PROFESSIONS, TRADES, &c.

Asselin, Rev. Joseph, Roman Catholic curate.
Giroux, Miss S., female school teacher.
Goulet, Gabriel, saw mill.
Goulet, Charles, dry goods and groceries.
Julien, Joseph, inspector of roads.
Laberge, Antoine, groceries.
Lefrançois, P. C., school teacher.
Lafrançois, Charles, carding and grist mills.
Mathieu, Pierre, saw mill.
Seminary of Quebec, seigniors.
Touchet, Joseph, saw mill.
Tremblay, Bélonie, saw mill.
Tremblay, Pierre, saw mill.
Vezina, Louis, saw mill.
Vezina, Mrs. Louis, grist mill,
Pathmasters—Nicholas Côté, and Louis Vézina,
Inspectors of Fences and Ditches—Olivier Huot, Pierre Laberge, and Ed. Hébert dit Lecomte.
School Commissioners—Gabriel Garneau, Pierre Derouin, Jean Thiot, Jacques Laberge, and Piere Côté.
Municipal Councillors—Louis Huot, F. Lepine.

METCALFE, C. E.

A small Village situated in the Township of Roxton, County of Shefford, C. E—distant from the Acton station of the St. Lawrence and Atlantic Railroad, 7 miles.

ALPHABETICAL LIST OF PROFESSIONS, TRADES, &c.

Boisvert, Rev. Mr., Roman Catholic.
Bridgeman, George, tannery.
Cook, E., grist mill.
Drolet, Charles, store and ashery.
Savage, B. J. P., pearl ashery.
Slack, Rev. J., Church of England.

MALBAIE,

A Village and Parish situated on the north shore of the River St. Lawrence, County of Saguenay, C. E., distant 90 miles from Quebec, to which the communication is by schooner, usual fare, 2s. 6d. Population about 4000.

ALPHABETICAL LIST OF PROFESSIONS, TRADES, &c.

Angers, Eli, dry goods and groceries.
Belleville, Flavien Boucher, carding mill.
Bélanger, J. B., dry goods and groceries.
Beaubien, Eli Hudon, notary.
Beaudry, Rev. A., Roman Catholic curate.
Brassard, Thomas, school teacher.
Dufour, Alector, dry goods and groceries.
Dufour, Damase, dry goods and groceries.
Duberger, George, land agent.
Duberger, J. B. and George, surveyors.
Gagné, Jean, notary.
Gagnon, George, school teacher.
Guay, Eugène, saw mill.
Guay, Ambroise, dry goods and groceries.
Frazer, John Malcolm, grist mill and seignior.
Harvey, L. D., physician and surgeon.
Harvey, André, dry goods and groceries, and J. P.
Harvey, Pierre, dry goods and groceries.
Jean, François, dry goods and groceries.
Nairne, John, grist mill and J. P., and seignor.
Pacaud, Charles, school teacher.
Perron, Pierre, school teacher.
Simon, Hubert, dry goods and groceries, and J. P.
Simard, Cléophas, postmaster.
Simon, Cléophas, notary.
Simon, Pamphile, notary.
Tremblay, Simon, dry goods and groceries.
Tremblay, Vital, school teacher.
Tremblay, Hypolite, dry goods and groceries.
Tremblay, Edouard, notary and J. P.
Vincent, ——, physician and surgeon.
Inspectors of Roads—Joseph Dufour, jun., François McMichol, Louis Mattais, Joseph Guay, Pepin Gagnon, and Alexis Bouchard.
Pathmasters—Damase Dufour, Jean Tremblay, J. Tremblay, Seraphin Dufour, J. B. Simard, Joseph Tremblay, Emilien Bouchard, Michel Foster, Basile Tremblay, Francis Bouchard, Hubert Gagnon, Jean Murray, Alex. McMichol, François Audet, Louis Gagnon, and Jos. Desilva.
Inspectors of fences and ditches—Joseph Savard, Jacob Gagnon, Augustin Gagnon.
School Commissioners—André Harvey, Louis Mattais, Isaac Tremblay, Hypolite Tremblay, and Messire A. Beaudry, secretary to commissioners, Jean Gagné.
Commissioners Court—Jean Gagné, Eli Hudon Beaudien, Celestin Demeule, Hypolite Tremblay, Boniface Tremblay, Eli Angers, Alexis Tremblay.

MONTREAL, (ADDENDA.)

Abbott & Molson, advocates, 33 Little St. James st.
Canadian Farmer, monthly, John Smith publisher, St. Joseph st., west, near McGill st. See card.
Lafontaine & Berthelot, advocates, corner Craig and St. Dominique sts.
Lapensee, V. R., forwarder and commission merchant, Common st., Canal wharf.
Mitchell & McArthur, copper smiths, plumbers, gasfitters and brass founders, St. Henry st., opposite Grant's hotel.
Sardinian Consul, Henry Chapman, St. Peter st.
Smith, J. B., & Co., general commission and leather merchants, removed to Commissioners' st., Pointe à Callière.
Torrance & Bancroft, advocates, 49 Little St. James st.

Boulanget, C., advocate, 10 St. Vincent st.
Campbell, J. & H., coopers, St. Alexis st.
Clarke, Edwin, fish hooks and needles, 168 St. Paul st.
Dolan, Francis, dry goods, 206 Notre Dame st.
Dougall, George, merchant tailor, 17 McGill st.
Downy, Denis, fruit store, 43½ McGill st.
Eddleston, G. R., confectioner, 42 Great St James st.
Ellis, Mrs., & Sisters, ladies school, 48 St. Charles Barromée st.
Galway & Drennan, carpenters, corner Vitré and Côté sts.
Girouard, Miss, ladies school, St. Denis st.
Goodfellow, Mrs., dressmaker, 230 St. Paul st.
Gore Powder Mills, Henry Vennor, agent, 3 St. Sacrament st.
Hall, Mrs., boarding house, St. Urbain st.
Herveou, F. N., wine merchant, 14 St. Lawrence st.
Jameson, H., & Co., fruit store, Place d'Armes Hill.
Kelloch, Mrs., boarding house, 6 St. François Xavier st.
McKay, Henry, commission merchant, 33 St. François Xavier st.
Manhattan Life Insurance Company, G. B. Muir, agent, Place d'Armes Hill.
Miller, Mrs. J. M., boarding house, Près de Ville place.
Mussen, H., groceries and wines, 24 St. Mary st.
Renaud, Mrs., ladies school, St. Joseph st., west.
Russell, John, & Co., second hand bookstore, corner of St. Lawrence and Vitré sts.
Sanborn, M. H., advocate, 51 Little St. James st.
Simms, Robert, commission merchant, 35 St. François Xavier st.
Stephens, R. H., advocate, 49 Little St. James st.
Williams, Thomas, commission merchant, 28 St. François Xavier st.

ST. PATRICK'S SOCIETY.

This society has been recently reorganized, and its officers now are:—

L. T. Drummond, M. P. P., president; Henry Harkin and Patrick Lawlor, vice-presidents; John Collins, treasurer; Isidore Mallon, corresponding secretary; Henry J. Larkin, recording secretary; Rev. J. J. Connolly, and the Irish Clergy of St. Patrick's Church, chaplains; Drs. Macdonnell and Tucker, physicians.

PATHOLOGICAL SOCIETY.

At the recent annual meeting of this society, the following gentlemen were elected officers for the ensuing year:—

J. D. Gibb, M. D., president; L. Boyer, M. D., vice-president; G. E. Fenwick, M. D., secretary.

NIAGARA, (ADDENDA.)

CLEMENT, GEORGE A., manufacturer of tin and sheet iron wares, dealer in hardware, &c., at the old stand of John Wagstaff and Son, Queen st.

PIGEON HILL,

A small VILLAGE situated in the County of Missisquoi, C. E.—distant from Phillipsburgh, 8 miles.

ALPHABETICAL LIST OF PROFESSIONS, TRADES, &c.

Eaton & Brill, general store.
Davis, J., shoemaker.
Morey, C., blacksmith.
Vandewater, W., shoemaker.

PORT HOPE, (ADDENDA.)

Armstrong, Robert, deputy registrar, Charles st.
Barnet, William, carpenter and builder.
Beamish, Wm , pot ash manufacturer, John st.
Brogdin, William, builder, Walton st.
Braund, William, captain of the schooner Merchant, John st.
Burnham, Mark, J. P., Walton st.
Cundle, Jacob, sash, window blind and door manufacturer, Cavan st.
Carveth, William, stone mason and brick layer, Mill st.
Clarke, William, storekeeper, Molson's mills, Cavan st.
Field, B. & Co., marble cutters, &c., Mill st.
Fowke, Job, bookeeper, John st.
Gordon & Hay, tin, sheet iron and copper smiths, Walton st.
Grant, James, J. P., John st.
Grierson, Mrs., school teacher, John st.
Griggs, J., master of schooner London.
Hagerman, H. N., boarding house, John st.
Hall, J., butcher, Walton st.
Hall, D., tailor, Mill st.
Hatton, Samuel, grocer, Ward st.
Harris, Almon, lumber merchant and saw miller, Augusta st.
Hastings, G.W., grocer and bookseller Walton st.
Healey, Geo. M., captain of the schooner Cygnet, John st.
Henderson, Geo., livery stable keeper, Queen st.
Hills, Robert, merchant tailor, Walton st.
Janes, Bennett, carpenter and builder, Charles st.
Janes, Thomas F., captain of the schooner Jane Ann Marsh.
Jones, ——, tailor, Ward st.
Knapp, Mrs., ladies boarding school, Walton st.
Laverich, N. W., lumber merchant.
Lesslie, James, plasterer, Bruton st.
Lithgow, Wm., carpenter and builder, King st.
McCullough, Rev. W., Wesleyan Methodist.
Manson, D., captain of the schooner Ann J. Brown.
Mather, John, tailor, John st.
Marshall, Stephen, shoemaker, Brown st.
Meridith, H. H., J. P., John st.
Molson, Thomas, flouring mills, Cavan st.
Morris, J., butcher, Walton st.
Orr. R., bookeeper, Molson's mills, Cavan st.
Paterson, W., master of schooner Acorn.
Petch, J., chain pump manufacturer, Maitland st.
Porter, William & Philip, bricklayers and plasterers, Charles st.
Rae, Samuel, cooper, Cavan st.
Randall, Peter, carpenter and builder.
Robertson, James, J. P., John st.
Robertson, Peter, tannery, John st.
Routley, Richard, butcher, Mill st.
Ruthven, George, clerk of Commercial Bank, Ridout st.
Ruttan, C., bailiff of division court, Ridout st.
Sisson, William, J. P., John st.
Smith, R. C., Peter st.
Spotton, William, school teacher, Pine st.
Thatcher, P. T., dentist, Walton st.
Trick, R., bricklayer and plasterer, Ridout st.
Wallace, Robert, captain of the schooner Leander, Walton st.
Wallis, Clark, cooper, Cavan st.
Walker, L. W., lumber merchant, King st.
Watson, Thomas, school teacher, King st.
Williams, John Tucker, Victoria st.
Wright, Robert, shool teacher, Maitland st.
Wright, George, captain of the schooner John Wesley, John st.

PIKE RIVER,

A small VILLAGE situated in the County of Missisquoi, C. E.—distant from Henryville, 5 miles,—and from St. Johns, 18 miles.

ALPHABETICAL LIST OF PROFESSIONS, TRADES, &c.

Fuller, ——, innkeeper.
Marsh & Ogle, general store.
Taylor, A. L., postmaster, general store and J. P.

QUEBEC, (ADDENDA.)

CAMPBELL, ROLLO, printer, Trigg's buildings, Garden st., U. T.
DERBISHIRE & DESBARATS, Queen's printers, corner of St. Louis and Garden sts., U.T.
GARRATT, JAMES, importer of fine jewellery of all kinds, 6 Fabrique st., U, T.—a very elegant stock constantly on hand, at low prices.
LOVELL, JOHN, general printing office, corner of Garden and St. Ann sts., U. T.
PERRAULT, LOUIS, printer, Trigg's buildings, Garden st., U. T.
ROCHE, MRS., teacher of fancy wax work, drawing in crayons and other ornamental work for ladies, Haldimand st., U. T.

Dods, Jesse, merchant tailor, St. Louis st., U. T.
King, Samuel, boots and shoes, Fabrique st., U. T.
Steele, Mrs., boarding house, D'Autieul st., Esplanade.

DIRECTORY TO GOVERNMENT OFFICERS.—The various offices connected with the Civil Government, are located as follows, viz :—

Union buildings, late St. George's Hotel :—Governor General's Secretary, Provincial Secretary, Executive Council, Attornies and Solicitors General, Adjutants General of Militia.

Castle of St. Lewis :—Crown Lands Department, Public Works Department, Clerks of Crown in Chancery.

Jones' Building, St. Lewis street :—Inspector General's Department, Receiver General's Department.

Mount Carmel street :—Post Office Department.

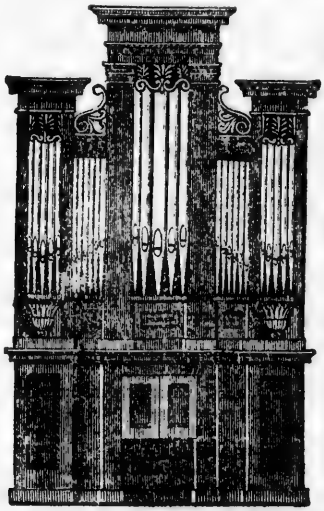

HAMILTON ORGAN FACTORY.

HAGAR & VOGT,

ORGAN BUILDERS,

CANNON STREET,

Beg to inform the Public, that having made extensive additions to their premises, they have constantly on hand, and in course of construction a number of

INSTRUMENTS,

Of various sizes, which they can furnish at the shortest notice. Every size and description of

CHURCH AND CHAMBER ORGANS,

With all the modern improvements, got up in the best possible style.

THE MONTREAL TRANSCRIPT,

PUBLISHED THREE TIMES A WEEK,

NAMELY,

On Tuesday, Thursday and Saturday Mornings,

HAVING THE

LARGEST CITY CIRCULATION IN MONTREAL,

Offers to Merchants, Professional Gentlemen, Mechanics, and others, a most desirable medium for their Advertisements.

THOSE wishing to have their Advertisements widely spread in town and country, are informed, that the TRANSCRIPT has the largest City circul ion in Montreal; and has also, in addition, a large circulation in Lower and in Upper Canada; and Advertisers who wish to secure a still greater circulation for their advertisements, are informed, that all advertisements inserted in the tri-weekly Transcript shall have one or two insertions *gratis*, if requested, in the

WEEKLY TRANSCRIPT,

which has a large and most respectuble list of subscribers in almost every part of Canada.

The TRI-WEEKLY, SEMI-WEEKLY, and WEEKLY TRANSCRIPT combined, offer unsurpassed advantages, as an advertising medium, to Merchants, Farmers, Mechanics, Professioal Gentlemen, &c.

The WHOLESALE PRICES of PRODUCE, and the MONTREAL MARKET PRICES, will be given weekly in the three papers, as well as the Price of Produce, by telegraph, in the principal cities of the United States.

TERMS OF THE TRI-WEEKLY TRANSCRIPT.

The price to Subscribers who receive the *Transcript* by Mail is FIFTEEN SHILLINGS per annum, payable in advance.

TERMS OF THE SEMI-WEEKLY TRANSCRIPT.

The SEMI-WEEKLY TRANSCRIPT is published on the Mornings of TUESDAY and SATURDAY, and contains all the reading matter, and nearly all the Advertisements of the TRI-WEEKLY TRANSCRIPT. TERMS,—TWELVE SHILLINGS per annum, payable in advance.

This paper is chiefly intended for country circulation, and has a considerable number of readers.

Remittances for the Tri-Weekly and Semi-Weekly Transcript may be made as follows:—

TRI-WEEKLY—5s. for 4 months, 10s. for 8 months, 15s. for 12 months.
SEMI-WEEKLY—5s. for 5 months, 10s. for 10 months, 15s. for 15 months.

TERMS OF THE WEEKLY TRANSCRIPT.

THE WEEKLY TRANSCRIPT, a FAMILY NEWSPAPER, devoted to Morality, Pure Literature, Foreign and Domestic News, Agriculture, Commerce, the Arts, Sciences, and Amusement, is published every TUESDAY MORNING, at SIX SHILLINGS per annum, ten months for FIVE SHILLINGS; and in CLUBS of SEVEN at ONE DOLLAR per annum for each subscriber.

Any person sending a CLUB of TEN SUBSCRIBERS will be entitled to an extra copy for the trouble of getting up the Club. When the period for which subscriptions are paid is expired, the Papers will be discontinued without any notice to that effect from the Publishers. Clubs and subscribers will, therefore, keep this in mind, and remit in time, if they wish the paper continued.

TO UPPER CANADA SUBSCRIBERS.

We beg leave to inform our present and future subscribers in Upper Canada, that the TRI-WEEKLY, SEMI-WEEKLY and WEELY TRANSCRIPT, will contain, during the year, the latest intelligence from the SEAT of GOVERNMENT, (now in Quebec), by Steamer and Telegraph; and that during the SITTING of PARLIAMENT a correct and sufficiently lengthy account of its proceedings, will be given, by the earliest conveyance, whether by stage, (in winter), steamer or telegraph.

Each No. of the Tri-Weekly, Semi-Weekly, and Weekly Transcript, will contain a well selected literary article, a variety of miscellaneous paragraphs, &c. The ladies will find their tastes carefully consulted in the Transcript.

Montreal, October, 1851.

The Presbyterian;

A MISSIONARY AND RELIGIOUS RECORD

OF THE

PRESBYTERIAN CHURCH IN CANADA

IN CONNECTION WITH THE

CHURCH OF SCOTLAND.

CONDUCTED BY A COMMITTEE OF THE LAY ASSOCIATION:

Published in Montreal on the 1st of each month, at the Office of John Lovell, Printer and Publisher, St. Nicholas Street.

Subscription, 2s. 6d. per annum.

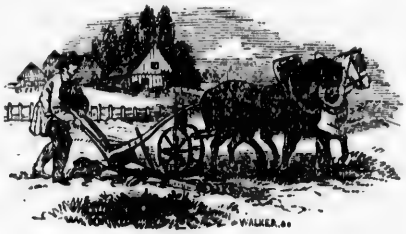

THE

CANADIAN FARMER.

A Monthly Journal,

DEVOTED TO

AGRICULTURE, LITERATURE, & GENERAL NEWS,

And designed to furnish the Agricultural Population with a Journal that, while keeping them fully advised of all the most recent Improvements in Agriculture, shall, at the same time, be made interesting and instructive in the Family Circle, as a record of the most prominent movements in Literature, Science, Art, &c., &c.

PUBLISHED ON THE FIRST OF EACH MONTH AT 5s. PER ANNUM.

Persons remitting the Subscription for 5 copies will receive 6; for 10 copies, 13; for 15 copies, 20; and for 20 copies, 27;—the copies in all cases to be sent to one address.

PUBLISHED BY JOHN SMITH.

Office, St. Joseph Street, West, near M'Gill Street, Montreal.

BUFFALO AND BRANTFORD
GRAND RIVER LINE.

The Steamer EXPERIMENT leaves Canada Dock, BUFFALO, every MONDAY and THURSDAY, at 7 P. M., for DUNNVILLE and CAYUGA, connecting at the latter with the New Steamer QUEEN, for BRANTFORD, CALEDONIA, and other Villages on the Grand River, and with Stages to HAMILTON, PORT DOVER, PARIS and GALT.

A. BUNNELL, Agent, Brantford. | WILKES & Co., Agents, Buffalo.

Fare from Buffalo to Brantford—$3 Cabin, $2 Deck.

BUFFALO & PORT STANLEY.

THE Steamer WAVE leaves Canada Dock, BUFFALO, every TUESDAY and FRIDAY at 7 P. M., for PORT DOVER, PORT ROWAN, PORT BURWELL, PORT STANLEY, and ROND'EAU, connecting by Stage with LONDON, SIMCOE, and CHATHAM.

ROUTH & DAVISON, Agents, Port Stanley. | WILKES & Co., Agents, Buffalo.

Fare to Stanley—$3 Cabin, $2 Deck; Stage Fare from Stanley to London $1.

P. T. WARE & CO.,

WHOLESALE AND RETAIL DEALERS IN

Clocks, Watches, Jewellery,

WATCH MATERIALS,

SILVER PLATE, FANCY GOODS, MUSICAL INSTRUMENTS, &c.

In addition to the above, the Subscribers are prepared to furnish

SONS OF TEMPERANCE, CADETS OF TEMPERANCE,

AND

ODD FELLOWS' EMBLEMS AND REGALIA

Of every variety, on the most reasonable terms. Also,

GOLD AND SILVER LACE, TASSELS, FRINGES, &c.

Clocks, Watches, Jewellery, and Musical Instruments

REPAIRED IN THE BEST STYLE.

SEALS ENGRAVED TO ORDER.

Cash paid for Old Silver.

P. T. WARE & Co.,
Ontario Block, King Street, Hamilton.

P. T. WARE & Co.,
Dundas Street, London.

ADVERTISEMENTS

FROM THE

THE UNITED STATES,

ARRANGED ALPHABETICALLY BY CITIES AND TOWNS.

MANUFACTURERS WAREHOUSE,

FOR THE SALE OF

DOMESTIC GOODS AND MANUFACTURED ARTICLES.

THE Subscriber having arrangements for the sale of Domestic Goods, and also Manufacturers' Articles, (all kinds,) and Machinery and Dye Woods, is enabled to offer a medium by which you may exchange your own goods for the articles you consume. He thinks, by this method, losses consequent upon the failure of agents, &c., may to some extent be avoided; also the outlay of capital while holding stock on hand, may be diminished. By this method he is enabled to sell low as the market will afford, inasmuch as the guaranty is less.

His location being central and convenient, and facilities ample, he thinks he will give satisfaction to those who may wish to consign him goods, and order any articles in his line.

He will also make further advance in cash or acceptance on good styles goods.

Satinet Warp, first quality, having recently made additions and improvements in machinery, to which he invites attention.

Also *Chandlers' Wick*, expressly for Chandlers' use, superior.

He is also agent for Colored and Striped Warps, (all kinds,) Coulson's Glue and Corundum Paper, Woodcock's Machine Cards. Spool Tape we import white and pink.

Curtis's Shears,	Glass Steps,	Common Wrapping Paper,	Logwood,
Nappers, Gigs and Brushers,	Shuttle Eyes,	Lace Leather,	Camwood,
Shell Wool Pickers,	Weavers' Mails,	Picker do	Barwood,
Cotton Willows,	Teazles,	Roller do	Fustic,
Regulators,	Flocks,	Belt do	Madder,
Revolving Temples,	Cotton Rope,	Wool,	Blue Vitriol,
Jaw do	do Banding,	Comb Plate,	Nic Wood,
Wire Harness,	do Twines,	Burling Irons,	Hyper Nic,
Shuttles,	Linen do	Card Cleaners,	Copperas, Alum,
Robbins,	Press Paper,	Emery,	Red Tartar,
Reeds,	Cloth Wrapping Paper,	Fuller's Soap,	Cream do.
Roller Cloth,	Blue Batt do	Scouring do	Sumac, &c.
Harness Twine,	White Tea paper,	Oil Soap,	

Upon consignment of Goods, any articles ordered, will be promptly forwarded on reasonable terms, and particular attention paid to selling the goods at the proper season.

R. M. VAN SICKLER,

COMMISSION MERCHANT, Nos. 10, 12, and 14 Maiden Lane, Albany, N. Y.

Please refer to

Messrs. SHELDON & WOOD,
A. M. & W. N. STRONG,
ERASTUS CORNING & Co.,
FRIEND HUMPHREY.
} Albany.

"Dolce Campana Attachment"

PIANOFORTES,

MANUFACTURED by the Subscribers, are unsurpassed in their elasticity of touch, brilliancy and body of tone. It is these peculiar qualities that give them their popularity as a SUPERIOR INSTRUMENT, throughout the United States, and in England.

The following letter will be sufficient to satisfy the most scrupulous of their superior worth, coming from the Queen's Pianist, and Jenny Lind's Instructor.

LONDON, JUNE, 1850.
Manchester Square.

MESSRS. BOARDMAN & GRAY,—Regarding my opinion of your Piano Fortes, and the Dolce Campana Attachment Pedal, I beg, first, to express my entire satisfaction as to the excellence of the instrument, for elegance, quality of touch and fineness of tone, the whole being a very good specimen of American taste and workmanship. The effect produced by your ingenious addition to the Piano Forte (Dolce Campana) is pleasing and novel, and valuable, principally for accompanying Vocal Music. I have no doubt of its becoming very popular among professors and amateurs. I trust its introduction into this country may meet your expectations, and I have much pleasure in adding my opinion to the many you have already received.

JULES BENEDICT.

SIR,—George Smart, Organist and Composer to Her Majesty's Chapel Royal, says, in a letter to us, dated June, 1850, London, Portland Square: "It affords me much pleasure to give my opinion in favour of the "Dolce Campana Attachment," the tone and touch are good, and the instrument is elegant, I consider that it is well adapted for the accompaniment of vocal music, and can be applied to any Pianoforte. I hope this ingenious invention will meet the encouragement it deserves."

Charles Halle, the eminent German Composer and Pianist, writes us from Liverpool, August, 1850,

GENTLEMEN,—I have examined with care the Piano at your rooms in London, and it is with great pleasure that I say I have been perfectly satisfied, as much with the tone, which is fine and very powerful, as with the touch, which is equal and easy, I was particularly struck with the effect produced by the "Dolce Campana Attachment" of your invention, you have rendered a great service to Pianists in offering them another source of varying the tones of their instruments, and of producing entirely new effects, &c., &c.

THESE PIANOFORTES ARE MANUFACTURED BY

BOARDMAN & GRAY,

ALBANY, N. Y.

LEARNED & THATCHER,

DEALERS IN

STOVES OF EVERY VARIETY,

And most Fashionable Patterns.

STOVE TRIMMINGS & HOLLOW WARE.

WAREHOUSE,

NO. 8 MAIDEN-LANE, ALBANY.

B. P. LEARNED. G. H. THATCHER.

ALFRED HILL,

6 GOLDSMITH STREET,

LONDON, England.

ALFRED HILL & CO.,

BANK CHAMBERS, COOK STREET,

LIVERPOOL, England.

HILL, SEARS & Co.,

21 COMMERCIAL WHARF,

BOSTON, Mass.

Shipping, Insurance, & Forwarding Agents, & General Merchants.

HILL, SEARS & CO.,

COMMISSION MERCHANTS,

21 Commercial Wharf, BOSTON.

ELLIOTT & GREIG,

COMMISSION,

Shipping, and Forwarding Merchants,

SHIP AND INSURANACE AGENTS,

BOSTON, Massachusetts.

BOSTON
Agricultural Warehouse and Seed Store.

PARKER & WHITE,
MANUFACTURERS AND MERCHANTS,
8 And 10 Gerrish Block, Blackstone Street, Boston.

We respectfully invite the attention of the Public to the largest and most complete assortment of Agricultural and Horticultural Implements, Field and Garden Seeds, and Trees to be found in the United States.

The IMPLEMENTS embrace upwards of *Fifty* different kinds of Ploughs, most of them "Martin's Improved Eagle Patterns," which took the $50 Premium at the late trial of Ploughs by the Massachusetts Agricultural Society, with Parker & White's Sod and Stubble Ploughs, a variety of improved Harrows and Cultivators, Field and Garden Rollers, Seed Sowers, Corn Planters, Horse Powers, Threshing Machines, Grain Mills, Sugar Mills; Beal's patent Corn and Cob Crusher, (a very superior machine.) Cornstalk, Straw and Hay Cutters, Corn Shellers, Sausage Stuffers and Cutters, Store and Depot Hand Trucks, Patent Thermometer Churns, Cylinder and Dash Churns, &c. &c.

These are made from highly improved patterns, and are warranted to be of the best materials, put together in the strongest manner, and of a superior finish.

Parker & White are the selling agents for the manufacturers of the best staple tools, as

Cast Steel and Iron Shovels and Spades.
Superior Cast Steel Handled Hoes.
Roby, Sawyer & Co.'s Premium Cast Steel Scythes.
Patent Horse Rakes; Hand Rakes, all qualities.
Patent and Common Scythe Snaths; Scythe Rifles and Stones.
Improved Ox Yokes complete, with patent Bow-pins.
Castings, Harrow Teeth, and other iron work.
Garden Hoes and Rakes; Horticultural Tools.
Cast Steel Manure and Hay Forks, from two to ten prongs.
Grain Cradles complete with warranted Scythes.

American and Foreign Seeds for the Field and Garden—Such as Improved Winter and Spring Wheat, Rye, Barley, Oats, Corn, Beans, Peas, Rutabaga, Turnip, Cabbage, Beet, Carrot, Parsnip, Clover and Grass Seeds, approved varieties of Potatoes, &c. These are grown expressly for us, and are fresh and superior of their kind.

Fertilisers.—Guano, Bonedust, Plaster of Paris, Poudrette, &c.

Fruit and Ornamental Trees, Shrubs, Roots, Vines of our own growing, well packed carefully for transportation.

Horses, Cattle, Sheep, and Swine.—Orders received for improved stock of all kinds, which will be executed to the best advantage, and shipped in the most careful manner.

Agricultural Books.—A varied and general assortment.

New Implements, Seeds, &c.—The Subscribers request samples sent to them of any new or improved Implement, Seeds, &c., which, if found valuable, extra pains will be taken to bring them before the public.

Produce on Consignment.—All kinds of Agricultural Produce will be received for sale on consignment, and particular attention given to the sale of *Grass* and *Grain* Seeds, *Peas* and *Beans*.

PARKER & WHITE,
8 *and* 10, *Gerrish Block, Blackstone Street, Boston.*

ETRIDGE & Co.,

PUBLISHERS, JOBBERS,

AND

BOOKSELLERS,

WHOLESALE, 15 State Street,

RETAIL, 72 & 74 Washington Street,

BOSTON.

NEW ENGLAND AGENTS FOR THE

Harpers' Publications,

FOWLER & WELLS'

PHRENOLOGICAL WORKS.

AGENTS FOR THE REPRINTS OF THE

FOREIGN QUARTERLY REVIEWS.

Agents for all the MEDICAL WORKS published in the United States. Authorized Agents for receiving Subscriptions to all the PICTORIAL ENGLISH NEWSPAPERS AND MAGAZINES.

Dealers in the Provinces will find it to their advantage to order anything in the Book or Periodical line, being the oldest house in Boston in their line of business.

FETRIDGE & Co.,
15 *State and* 72 *and* 74 *Washington Streets,*
BOSTON.

ENGLISH REPORTS IN LAW AND EQUITY.

PROPOSALS

BY LITTLE & BROWN,

LAW BOOKSELLERS, 112 WASHINGTON STREET, BOSTON,

FOR PUBLISHING BY SUBSCRIPTION

A NEW SERIES OF LAW AND EQUITY REPORTS.

THE want of some system by which the decisions and judicial opinions of the several Courts of Law and Equity in England can be more promptly and cheaply furnished to the legal profession in this country, has long been seriously felt and acknowledged. To meet a similar want in England, the "LAW JOURNAL REPORTS," and "THE JURIST," which, *together*, report decisions in *all the Courts of Law and Equity*, within a few weeks after their delivery, were commenced a number of years since, and have met with the universal approbation of the legal profession. Their high cost, however, has hitherto prevented their general circulation in this country, and their merits are as yet but little known among us.

The subscribers propose to republish these REPORTS IN FULL, as fast as they appear in England and can be received here. They will contain reports of cases decided in the HOUSE OF LORDS, the PRIVY COUNCIL, the several COURTS OF EQUITY, the COURT OF QUEEN'S BENCH, the COURT OF COMMON PLEAS, the COURT OF EXCHEQUER and EXCHEQUER CHAMBER, the ECCLESIASTICAL and ADMIRALTY COURTS, the COURT OF BANKRUPTCY, including also, the ELECTION CASES, the CROWN CASES RESERVED, and the RAILWAY and CANAL CASES.

These reports will be published in monthly numbers or parts, commencing with the decisions of Michaelmas (November) Term, 1850, and will be carefully edited by a member of the bar, with notes and references to analagous American decisions. The first number will appear in a few days.

Each number will consist of over THREE HUNDRED pages, closely printed octavo, on the best paper, and in clear, fair type, and will contain a table of cases, and a full table of contents, thus forming a complete volume by itself, as well as a part of an entire series. Every alternate or second number will be paged consecutively from the number immediately preceding, and will contain a table of cases, and of contents to *both*, and thus form, every two months, a complete volume, ready for binding, of *over six hundred pages*. In each volume the cases of the several Courts will be found arranged together, and in point of style and typographical execution, this series will be fully equal to the best reports of England or this country.

It is designed to make this a PERMANENT PUBLICATION, and thus establish a *new series* of ENGLISH LAW AND EQUITY REPORTS, which shall, in all respects, be far in advance of any other reprint of English Reports in this country, and which shall furnish to the American lawer the decisions of Westminster Hall, nearly *two years before they could otherwise be obtained*, and long before the publication of the contemporaneous decisions of most of our own tribunals.

The profession may be assured that this series will be the *most complete* of any reports now published. A careful examination of the Jurist and Law Journal, for a series of years, discloses the fact that many important cases are here reported which are not found in the contemporaneous reports of Meeson & Welsby, Manning & Scott, Adolphus & Ellis, and other reporters; and the Law Journal alone, during the first seven years of its existence, published over 1000 cases not then elsewhere reported. *This publication will include all the future decisions of the Law and Equity Courts hereafter contained in the several series of English Reports.*

The price of this publication, forming six volumes octavo, will be $10 a year payable in advance, or the six volumes, handsomely and uniformly bound in law sheep, $12.

Each monthly part will be sold separately, if desired, at $1.

As to the character of the reports of the "*Law Journal*," and "*The Jurist*," but little need be said. They were established to furnish the profession with the actual decision of causes, and the reasoning of the Court thereupon, with a clear, concise, and sufficient abstract of the facts, without the prolix arguments of counsel usually found in the late English Reports. They are not encumbered with *Nisi Prius* decisions, but contain only those cases argued and decided in *banc*, and upon mature consideration. In England, these Reports are regarded as of high authority, and are cited with approbation and respect in the English Courts and by their most eminent elementary writers. They are regularly digested and inserted in the Annual Digests of Harrison, and others, and have received the express sanction of distinguished English Judges. They are cited with confidence, and as authority, in the judicial opinions of Judge Story, and other eminent American Judges, and in the writings of Greenleaf, Kent, Angell, Chitty, and others; and for *accuracy*, *clearness*, and *brevity*, are believed to be equal to any English Reports now published. The publishers feel confident that the low price of this series, combined with the promptness and regularity with which the latest decisions will here be offered to the profession, cannot fail to recommend it as a useful and desirable publication.

Orders addressed to the subscribers, No. 112 Washington Street, Boston, Mass., or to any of their Agents.

BOSTON, MARCH, 1851. LITTLE & BROWN.

Proposals by LITTLE & BROWN, 112 Washington Street, Boston,

FOR PUBLISHING, BY SUBSCRIPTION, THE

LIFE AND WORKS OF JOHN ADAMS,

SECOND PRESIDENT OF THE UNITED STATES.

EDITED BY HIS GRANDSON, CHARLES FRANCIS ADAMS.

The public will be glad to learn that the publication of the works of JOHN ADAMS, so long delayed, has now commenced. It is intended to embrace, in the proposed collection, the works of Mr. ADAMS on Government already published, but now out of print, and a selection from a most voluminous mass of Manuscripts which have never seen the light.

The Collection is to be made and edited by the Hon. CHARLES FRANCIS ADAMS, the depositary of all the Manuscripts as well of John Adams, as of his father, the late JOHN QUINCY ADAMS; and is intended as the first of two great publications, elucidating the History of the Rise and Progress of these United States from the year 1761, in which the revolutionary struggle first began, down to the year 1848, when the younger ADAMS died.

The materials for the first of the two works are much more ample than has generally been supposed. JOHN ADAMS, during nearly all his life, scrupulously preserved his papers, and among them are found many of a curious and singularly interesting character. Probably the most remarkable, at least in the eyes of the world, will prove to be a DIARY, commenced by him as early as 1755, and carried on for thirty years, including the largest portion of his public career. This DIARY will be found to contain a great amount of valuable matter connected with the early movements of the Revolution in Massachusetts, and to throw a good deal of new light upon the proceedings of the great Congresses of 1774, 1775, and 1776, at Philadelphia, in which the writer was a conspicuous actor. There are also notes of the debates during a portion of that period, which, in the dearth of all knowledge of them, will be highly valuable to posterity.

It is well known that an intention was long entertained by the younger Mr. ADAMS to write a memoir of his father. This, although not entirely executed, was commenced. A most interesting fragment remains in a perfect state, and will be prefixed to the present publication. The unexecuted portion will be carried on by the Editor, aided by the discovery of an autobiographical fragment of JOHN ADAMS himself, which will be woven into the body of his work.

The great difficulty will be, in the abundance of the materials to be gathered out of a correspondence carried on for a half century, as well as out of unpublished treatises of various kinds, rather to bring them all within reasonable limits for purchasers, than to come short of what will interest the students of the national history.

It is proposed to issue the works in ten octavo volumes. These will include the Essay on the CANON and FEUDAL LAW, the DEFENCE OF THE AMERICAN CONSTITUTIONS, the various editions of which have been long since exhausted, and the DISCOURSES ON DAVILA, to all of which illustrations, drawn from the unpublished writings of Mr. ADAMS, or supplied by the Editor from other sources, will be added.

Such selections will be made from the DIARY, and from the private papers as may be considered most likely to promote a better acquaintance with the time in which Mr. ADAMS lived and acted than is yet possessed, even after all the valuable contributions which have already been furnished from other quarters. On the whole, the publishers confidently believe that there is no work relating to the revolutionary history of the United States, and indeed of the times in which Mr. ADAMS lived that surpasses, in historical and political value, the volumes now offered to the patronage of the American people. And they strongly hope that they shall find themselves so well sustained in this great enterprise, as to be encouraged to go on and perfect the other and later part of it, the Life and Works of the no less distinguished SON, JOHN QUINCY ADAMS.

The following list embraces a portion of the contents of these works.

1. WORKS UPON GOVERNMENT.
2. POLITICAL PAPERS, INCLUDING CONTROVERSIAL PUBLICATIONS OF THE REVOLUTION.
3. MESSAGES AND PUBLIC PAPERS.
4. DIARY.
5. PRIVATE LETTERS ON PUBLIC SUBJECTS, 1774, TO 1801.
6. PRIVATE LETTERS FROM 1756, TO 1826.
7. LIFE, BY JOHN QUINCY ADAMS, CONTINUED BY THE EDITOR.
8. ORIGINAL UNPUBLISHED LETTERS OF FRANKLIN, JEFFERSON, JAY, IZARD, THE LEES, LAURENS, GERRY, DANA, AND OTHER EMINENT PATRIOTS OF THE REVOLUTION.

Vols. II, III and IV are now issued and ready for delivery.

The work is beautifully printed, in the octavo form, each volume containing from 500 to 600 pages, and put up in cloth, at the price of $2.25 a volume, the whole work will be finished in a few months.

A limited number of copies are struck off on large paper, and put up in the same style of binding, price $3.00 a volume.

Subscriptions and orders are respectfully solicited by the Proprietors.

LITTLE & BROWN,

BOSTON, July 1, 1851. 112 *Washington Street*, BOSTON, U. S.

BROWN, LAWSON & CO.,

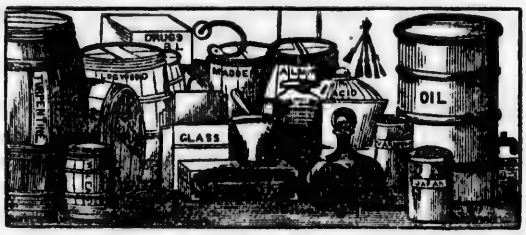

WHOLESALE DRUGGISTS,

AND DEALERS IN

CHEMICALS, SURGICAL INSTRUMENTS, PAINTS, OILS, DYE STUFFS, WINDOW GLASS, GLASSWARE, &c.

44 India Street, BOSTON.

DEVOTING ourselves almost entirely to Country Trade, we feel confident that we can offer to the New England and Canada Trade, such inducements as shall secure a liberal patronage. Orders gratefully received and promptly attended to, prices quoted when desired.

N. B. Lamp Oils of superior quality, also manufacturers of Turned Boxes of every size and description, Cod Liver Oil, &c.

EDWARD O. COBURN & Co.,

No. 15 BROAD STREET,

BOSTON.

WHOLESALE DEALERS IN

Drugs, Medicines, Dye Stuffs, Paints, Oils, Window Glass, Glassware

Of every description, &c., &c.

ALSO,—AGENTS FOR WILSON'S

METALLIC, FIRE, AND WEATHER PROOF PAINT.

The cheapest and most effectual preservative of property against injury by Fire or weather yet discovered.

—AND—

CROOKER'S CELEBRATED

CHOLERA, DIARRHÆA AND DYSENTERY SYRUP.

All orders from the Provinces and elsewhere will receive personal and immediate attention.

THAYER, HOVEY & HOMER,

WHOLESALE DEALERS IN

DRUGS, PAINTS, DYE-STUFFS,

DRYSALTERIES AND CHEMICALS,

AND MANUFACTURERS OF

DYE-WOODS, AND DYE-WOOD LIQUORS,

Nos. 3 and 4 South Side of Faneuil Hall,

BOSTON.

F. F. THAYER. JOSIAH HOVEY. ALFRED W. HOMER.

THE Undersigned having purchased of Mr. Edward Brinley his stock of

DRUGS, DYE STUFFS, &C.,

And taken his Stand, so long known as the

"OLD BRINLEY DRUG STORE,"

(Being the Oldest Drug Establishment in Boston,)

Intend keeping for Sale a full Assortment of Articles usually kept by

DRUGGISTS & DRYSALTERS,

ON SATISFACTORY TERMS.

All Goods from this Establishment warranted to prove as recommended.

As we put up our own Dye-woods, manufacturers of Cotton and Woollen Goods will find it advantageous to their interests to call on us when purchasing such.

Orders for Goods in the above line promptly and faithfully answered.

THAYER, HOVEY & HOMER,

Nos. 3 & 4, South side Faneuil Hall,

BOSTON.

CONSUMPTION CAN BE CURED!!!

SCHENCK'S
PULMONIC SYRUP.

A SPECIFIC REMEDY

FOR

Consumption, Dyspepsia, Scrofula,
LIVER COMPLAINT,
PALPITATION OF THE HEART,
COUGHS, COLDS, &C.

It has been before the public upwards of twelve years, during which time scarcely a single individual has used it without finding relief. It has succeeded in cases where all other remedies have failed, and the proprietor conscientiously believes, from its great success, that it is the best remedy for these diseases ever discovered. The elements of which this Syrup is composed, are simple herbs and roots, the medicinal properties of which purify the blood, strengthen the system, and give a healthy tone to the lungs and digestive organs. Its operation upon the system is mild, yet efficacious; it loosens the phlegm, which creates so much difficulty when tight; it relieves the cough, it assists nature to expel from the system all diseased matter, by expectoration, which, if retained, produces Consumption; it ripens matter in an abscess or tubercle, and then causes its expulsion from the system, at the same time soothing the irritated parts, healing the laceration, making a healthy part; it regulates the bowels without the aid of purgative medicines; it allays the most troublesome cough without injuring the system, as most medicines do, as it does not contain any mercury, calomel, opium, or any deleterious drug whatever. In short, it may emphatically be called the Consumptive's Friend; for wherever it has been used, it invariably produces happier results than any other remedy, soothing the pillow of the sick, and, by its healing properties, restores, in a majority of cases, the sufferer to health.

Nearly every patient who has used it, by a perseverance in its use, has felt its healing influence; and by continuing its use a perfect cure has been effected. The reason for this is obvious, as the Pulmonic Syrup is compounded upon the principles of sound medical philosophy—has stood the test of years of trial, and many members of the medical professions who were prejudiced against the use of this great remedy, have had those prejudices removed by witnessing its triumphant success, and are now using it in their practice. The Proprietor of this medicine was himself, many years ago, reduced so low as to be given up by his physicians and friends, in the last stage of Consumption, and his case appeared to be beyond the reach of any remedy. He then used the Pulmonic Syrup, which he now offers to the public, and it was the means of curing him.

Testimony of A. McMakin, Esq., *Editor Philadelphia Saturday Courier.*

To Consumptives.—Without solicitation or hint on the subject, the *Editor of the Courier*, cheerfully confirms Dr. Schenck's statement, made in his advertisement in this paper, headed "Schenck's Pulmonic Syrup," from actual knowledge of the facts, as regards his own case.

We have certificates from the following named residents of Boston:—William Gavett, 10½ Pleasant Street, Editor Olive Branch; Mr. Worthington, Editor Traveller; W. P. Osborn, 2 Bedford Street; A. H. Bailey, 26 Washington Street; Mr. Cobb, Editor Christian Freeman; Rev. Chas. W. Denison; Wyman Osborn, 12 State Street; Robert L. Robbins, Dentist, Howard Street; Editor of the Washingtonian; John A. French, Editor Herald; G. W. Briggs, Bookseller, corner Essex and Washington sts.

Address the General Agents.

REDDING & Co.,
8 *State Street, Boston, U. S.*

Agents for the Canadas, WM. LYMAN & Co., 194 *and* 196 *St. Paul Street, Montreal.*

Every Family should have a Box of this Salve on hand, in case of accidents.

THE RUSSIA SALVE.

Introduced in 1816.

THE BEST REMEDY

FOR

Cuts, Burns, Scalds, Old Sores, Chilblains, FLESH WOUNDS, Chapped Hands, Corns, Felons, Piles, FROST BITTEN PARTS OF THE BODY,

AND

SORES OF EVERY KIND.

This Salve has been used in the United States for the past thirty-six years—and has given universal satisfaction. Families who have once used it, would on no account be without it,—it draws the pain—allays the inflammation—and heals only when all the soreness and irritation are removed. There is nothing deleterious or hurtful in its compound. If you try it once, you will never be without it, but will recommend it to your friends.

CANADIAN TESTIMONY.

I, Edward Young, cabinetmaker, 58 Carver street, feeling it a pleasant duty due myself and the public, do make known, thus publicly, a fact of such importance as materially affects every body in this Commonwealth. In the year 1842, I was injured by a plank falling on my leg; it caused the leg to swell and become inflamed, and finally caused the most awful ulcers and sores, that defied the skill and treatment of the best physicians of Quebec, Canada, the place of my residence at that time. Dr. Douglas, one of the most popular physicians and surgeons in Quebec, assured me that there was little, if any hope of my recovery.

I came to Boston; my limbs were now both affected, painful and terrible to look at. I applied to Dr. Phelps; he tried his skill, but without any apparent success, and I was then induced to call upon and consult Dr. Warren, who gave me some relief, but after some time I grew quite disheartened, my limbs were almost a mass of sores, from my knees down to my ancles, scarcely allowing me to sleep or rest, day or night. I had read a good deal about Russia Salve, but having used so many advertised Plasters and Salves, and tried so many things, that I felt little interest in the Russia Salve, although repeatedly advised by my friends to try it, I was too skeptical to do so. At length a man brought me a box of Russia Salve, which I applied to my limbs as the directions implied. I really began to feel a sensation of peculiar pleasantness about my raging sores. I went down to Redding & Co.'s, 8 State Street, and bought two boxes. I have used in all nearly four boxes of this great Salve; my limbs are now, with the exception of the scars, as perfect as ever they were. The ulcers have healed up, the sores have nearly all disappeared, and I hesitate not to say that by the time I have used the fourth box of the Russia Salve I shall be cured. I consider my case one of the severest tests the Salve could possibly encounter, and its entire triumph in curing me, entitles Redding & Co. to much praise, in producing and offering such a great blessing to the public as the Russia Salve.

I would further add, that having the Salve in my house, and a member of my family suffering very much from Piles, I recommended the use of the Russia Salve, and which cured them with great ease, and in a very brief space of time. Any use, my dear sirs, you may wish to make of these facts, you are at liberty to use as your judgment may dictate.

Yours, very respectfully, EDWARD YOUNG.

This Salve is put up in neat metal boxes, price 25 cents per box. Sold wholesale and retail by

REDDING & Co., *Proprietors*,

8 *State Street, Boston, U. S.*

General Agents for the Canadas, WM. LYMAN & Co., 154 *and* 156 *St. Paul Street, Montreal.*

DR. CONINE'S

SYRUP OF GINSENG AND MALVA.

This medicine will probably depend more upon its own virtue and actual merit than any other ever before offered to the public.

A short story must therefore suffice. The recipe is from Dr. Conine, a gentlemen who travelled for many years in China and the Islands of that vicinity, where this compound is the potent and effectual remedy for the numerous diseases arising from a disordered or debilitated stomach and

AFFECTIONS OF THE LUNGS,

But what will attract attention here is its astonishing

DISSOLVENT POWER,

by which it at once removes ALL PHLEGM or extraneous matter from the throat, stomach or lungs. It is therefore

ANTI-EXPECTORANT,

and from attestations of trial here, it is now offered as Nature's kindest remedy for the removal of

CONSUMPTION AND WHOOPING COUGH,

and ALL COUGHS, by precipitating the phlegm instead of creating irritation by expectoration.

It is aromatic and increases the general warmth, possessing the exhilarating qualities of the TEA PLANT, which is one great cause of its universal popularity in all INDIA beyond the Ganges, while as an APPETISER it has probably no equal in the whole vegetable kingdom.

Of those who may desire further information, the Agents respectfully request a call, or they will by letter send the facts and references in their possession.

They beg further to state that of the two roots of which this compound is composed, the former (the Ginseng) is indigenous to our own country as well as China; in the latter the supply being limited, while in the former its use has been unaccountably neglected, and almost every pound of our own production up to this time has been shipped to CHINA, where in PEKIN it has frequently been worth its weight in gold.

Here therefore IT IS A NOVELTY. There it may be traced in THE ANNALS OF ANTIQUITY.

In conclusion, the subscribers state, that upon trial it will prove a more pleasant, safe and effectual TONIC than the sarsaparilla or other boasted tonic remedy, and even NUTRITIOUS, as well as exceedingly palatable. It will continue to be prepared in the best manner,—no expense being spared,—and in quart bottles.

WILSON, FAIRBANK & CO., SOLE AGENTS.

45 *Honover Street,*
BOSTON.

PRICE $1 PER BOTTLE OR 6 BOTTLES FOR $5.

DIRECTIONS.—For adults the dose is half a wine glass full three times a day, about one hour before meals. Children, half the quantity. Infants may take a tea-spoonful at a time.

CONSUMPTION CAN BE CURED.

SIR JAMES CLARK, Physician to Queen Victoria, and one of the most learned and skilful men of the age, in his Treatise on Consumption, says, "*That Pulmonary Consumption admits of a cure, is no longer a matter of doubt;* it has been clearly demonstrated by the researches of Laennec and other modern pathologists." Dr. Carswell, who investigated such matters probably as thoroughly as any man, says "Pathological anatomy has, perhaps, never afforded more conclusive evidence in proof of the curability of a disease than it has in that of tubercular phthisis," (pulmonary consumption.) Dr. Clark again says, "It not unfrequently happens that young persons are attacked with symptoms of phthisis, which, under proper treatment, cease, and years elapse before there is any renewal of the disease. Were advantage taken of the intervening period to correct the tubercular diathesis, (hereditary tendency), the cure might prove perfect. I have known recoveries from two such attacks, the third proving fatal; the interval between the first and last attack was twelve years." Laennec also says, "I think it more than probable that hardly any person is carried off by a first attack of phthisis."

These opinions are fully sustained by multitudes of the most renowned men in the medical profession; among whom may be named Bennet, Hall, Williams, Wood, Rioffrey, &c., &c.

All these, with a host of others, have borne their conclusive testimony in favor of the *curability* of this dreadful disease.

FIFTY THOUSAND

human beings die every year in Great Britain, and an equal proportion in our own country. The very thought is startling, one in every four or five persons falls a prey to this disease.

The mere fact that such a disease is ever curable, attested by such unimpeachable authority, should inspire hope, and reanimate failing courage in the heart of every sufferer from this disease.

The remedy which we now offer, WISTAR'S BALSAM OF WILD CHERRY, for the cure of this disease, not only emanates from a regular Physician, but has also been well tested in all the complaints for which it is recommended.

THE PHYSICIANS' USE

WISTAR'S BALSAM OF WILD CHERRY.

So, says the Morning Chronicle, Quebec, July 22, 1848. It is but an act of common justice to the discoverer of this invaluable remedy, to make known the popularity it has acquired in Quebec, and its neighborhood. On inquiry of the Agent, we learn that his sales of this medicine are almost daily on the increase, and that its virtues in the cure of Coughs and Colds are known and appreciated, as extensively recommended by the most eminent medical practitioners of Quebec, in their own families as well as amongst their patients.

The Montreal Transcript, speaking of Wistar's Balsam of Wild Cherry, June 19, 1849, says:—

We believe it to be generally recognized as a useful medicine by medical men, and we can state with perfect truth and sincerity, that in one case with which we are more particularly acquainted—that of an old gentleman, at least eighty years of age, residing a few miles from this city, and who is troubled at times with an asthmatical complaint, the most decided relief is obtained whenever he makes use of the balsam,—this, at the advanced period of life which he has arrived at, may be considered an unanswerable proof of its virtues.

Alderman Perkins of Boston, gives us the following:—

BOSTON, February 3, 1851.

Dr. S. W. Fowle—Dear Sir:—Having lately had occasion to try your celebrated remedy for Coughs and Colds, Wistar's Balsam of Wild Cherry, which I did with marked success, I cannot, in justice to you, withhold my testimony in its favor. For several days I had been suffering from the effects of a severe cold, accompanied by a very sore throat and sick head-ache, which completely incapacitated me for business, I had taken but a small portion of a single bottle of this Balsam, when I experienced immediate relief. My cough was broken up at once, and my lungs entirely relieved from the pressure which had become so painful. I attribute this relief entirely to the good effects of your Wild Cherry, as I took no other medicine whatever. I shall cordially recommend it to all my friends.

Respectfully yours,
SAM'L S. PERKINS.

The following is from the Editor of the Baltimore Patriot:—

BALTIMORE, December 18, 1849.

Dr. Seth W. Fowle—Dear Sir:—I feel it to be due to you to say that a young lady, a member of my family, had been suffering for several years under a Bronchial affection, and the disease had made such progress, *notwithstanding the best medical aid* had been consulted, that great fears were entertained that the disease with her as with many others, might speedily terminate in death. I was induced, through the persuasion of a friend, to try Dr. Wistar's Balsam of Wild Cherry, and after she had taken three bottles, she felt entirely relieved of the attack.

Very respectfully yours,
J. F. M'JILTON, Editor.

The only genuine is always signed I. Butts on the wrapper.

For sale by the general agent, SETH W. FOWLE, 138 Washington street, Boston, Mass., and by his sub-agents throughout the United States and British Provinces.

SUPERIOR TOILET SOAPS.

Cytherean Cream of Soap, Panariston Shaving Cream, Panariston Shaving Soap, in solid rolls, Panariston soap for medical uses, and Shaving Powder,

MANUFACTURED BY ISAAC BABBITT,

For the Proprietors, ANDREW KITCHEN & Co., *No* 257 *Washington Street, BOSTON, Mass.* To whom all orders should be sent and will be promptly answered. Retailed by the Druggists generally in the United States and Canada.

These articles are intended to take the place of all other Soaps as a purifier of the skin, and by effecting that object perfectly and without injury to the most delicate, it will supersede all other cosmetics.

Being applied directly to the skin, before touching the water, it seizes the impurities with a firmer grasp, and is subject to less waste than the ordinary hard soaps which are first dissolved in water.

The following testimonials to its properties, among a multitude of the same kind, are deemed sufficient to induce a trial, after which nothing more will be necessary to insure its adoption.

It is hardly necessary to say that the writer of the following is one of the most distinguished practical chemists in this country.

NEW YORK, Oct. 2, 1850.

MR. ISAAC BABBITT:—Dear Sir—I have been using your "Panariston Shaving Soap," for several weeks and do not hesitate to say that it is the best soap for shaving that I have ever used. It is so perfectly free from excess of alkali and other irritating substances, that I find that it acts in a soothing and healing manner to the skin made sore by the use of imperfectly prepared soap.

The ladies of my family who are using your "Cytherean Cream Soap," are delighted with it, and emphatically declare that it leaves the skin in a more soft and pleasant condition than they have ever been able to produce by any other toilet soap. Very respectfully yours,

JAMES R. CHILTON.

Dr. A. A. Hayes of Boston, Chemist and State Assayer, says:—

MR. ISAAC BABBITT:—Dear Sir—Your new chemical compound, the "Cytherean Cream of Soap," has been used several weeks in my family with increasing satisfaction. I have never met with any soap compound, which in cleansing the most delicate skin would, like this, leave it perfectly moist, soft and healthy. Unlike cosmetics of any kind, it insures comfort, and beauty of surface, by removing matter from, rather than adding it to, the skin.

Letter from Dr. Ticknor, U. S. Navy.

U. S. Naval Hospital, Chelsea, September 28, 1850.

DEAR SIR—I have the satisfaction to inform you that we have made such trials of the different kinds of soap which you gave me the other day as will enable me to express an opinion respecting it; and which is, that for the hospital, for which it is designed, and in my family, for washing and shaving, it is superior to any that we have ever used. It possesses all the good qualities which you ascribe to it, and I cannot doubt that when its superior excellence becomes known, you will find a ready sale for all you can make. Respectfully yours,

MR. ISAAC BABBITT, Boston. B. TICKNOR, Surgeon U. S. Navy.

Dr. Walter Channing, Boston, says:—DEAR SIR:—I have tried Mr. Babbitt's Soap, and can truly and with great pleasure say, that I have no memory of so good an article. Nay, I can and do say that it is the very best soap I have ever used. *It is a Soap.* This is its whole recommendation. It is a most economical soap, and let those who use it remember this. It is excellent for both washing and shaving.

Horace Greeley of New York Tribune, says:—

This is a Boston invention, designed to supersede all ordinary soap used for the toilet. We have tried it, and pronounce it perfect. No other soap is worthy of being mentioned in the same day. Mr. Babbitt has certainly applied his profound knowledge of chemistry and inventive genius to some purpose in making it. It is indeed a new thing.

Dr. S. S. Fitch, New York, says:—I have faithfully tried your soaps and they are excellent. Your Cream of Soap is soft, demulcent and fully strong enough, and powerfully cleansing. The Shaving Powder is also a most valuable soap with a full body and exceedingly well tempered. The tenderest face can receive it. It leaves the face soft, clean, and refreshed, and presents the softest surface to the razor, and I feel certain that such soaps will have admirers in all those who are so fortunate as to use them.

CONTAINING NO ALCOHOL,

The best and strongest certified medicine in the world for the cure of Dyspepsia in all its forms—such as headache, heartburn, habitual costiveness, acidity of the stomach, loss of appetite, asthma, piles, incipient consumption, debility arising from protracted fevers, fever and ague, exposure to heat or cold, old age, and diseases arising from imperfect digestion, or a deranged condition of the stomach. It is also an excellent remedy, and not surpassed by any medicine in use for females suffering from uterine or nervous derangement.

They are also the best tonic known for the prevention and cure of **FEVER AND AGUE.**

Among the numerous and highly respectable certificates, we refer to the following:—Prof. A. A. HAYES, M.D., State assayer; FITZHENRY HOMER, Esq., Boston; JAS. C. DUNN, Esq., City treasurer, Boston; Hon. MYRON LAWRENCE, ex-president, Massachusetts Senate; Hon. L. H. ARNOLD, formerly governor, Rhode Island, now member of Congress; Hon. WILLIAM WOODBRIDGE, formerly governor of Michigan, now U. S. senator; Hon. J. T. MOREHEAD, formerly governor of Kentucky, now U. S. senator; Hon. J. F. SIMMONS, U. S. senator from Rhode Island; Hon. SAMUEL S. PHELPS, U. S. senator from Vermont; Hon. WM. UPHAM, U. S. senator from Vermont; Hon. SOLOMON FOOT, member of Congress from Vermont; Hon. H. D. FOSTER, member of Congress from Pennsylvania; Hon. M. L. MARTYN, delegate in Congress from Wisconsin Territory; Gen. A. C. DODGE, delegate in Congress from Iowa; R. P. STOWE, Esq., clerk in the House of Representatives; C. C. TROWBRIDGE, Esq., Detroit, Michigan; GEO. W. JONES, Esq., surveyor-general, Dubuque, Iowa; JOSEPH HOXIE, Esq., No. 76 Wall street, New York; many other individuals of the highest respectability can be referred to, who will confirm all that has been said in favour of this invaluable medicine.

REED, BATES, & AUSTIN, Wholesale Druggists, 26 Merchants' Row, Boston, General Agents.

Price $1 per bottle; six bottles for $5.

For sale by Druggists generally throughout the United States, and by Wm. Lyman & Co., Montreal; Lyman, Brothers & Co., Toronto; Hamilton & Kneeshaw, Hamilton; J. Musson & Co., and J. Bowles, Quebec; Charles Brent, Kingston; Strong & Scott, Cobourg; and by all the principal druggists throughout the Canadas.

Dadd's Horse and Cattle Medicine.

Physic Powders, Alterative Powders, Heave Powders, Urine Powders, Worm Powders, Distemper Powders, Liquid Blister, Healing Balsam, Horse Liniment, Mange Ointment, Hoof Ointment, Hair Ointment.

THE proprietors of the above medicines, recommend the public to give them a trial. They have performed some of the most extraordinary cures on record; many who have used them are ready to testify to their curative powers. Among the testimonials are those of Hon. Henry Clay, Hon. Daniel Webster, and others of the farming community.

Dr. Dadd has spent several years in the study of veterinary practice in London and Edinburgh, and availed himself of the researches of Liebig, and other celebrated men who have contributed so much towards a judicious treatment of animals.

These medicines have proved highly efficacious in curing all diseases of HORSES, COWS, and SHEEP.

For particulars, see pamphlets, which furnish a list of the articles, and describe the different diseases for which they are adapted, and contain much valuable information for farmers and owners of Horses and Cattle. These pamphlets can be had gratis by application to our agents.

Prepared by G. H. DADD, M.D., and for sale by

REED, BATES & AUSTIN,

Wholesale Druggists, 26 Merchants' Row, Boston; Wm. Lyman & Co., Montreal; Lyman, Brothers & Co., Toronto; Hamilton & Kneeshaw, Hamilton; J. Musson & Co., and J. Bowles, Quebec; Charles Brent, Kingston; Strong & Scott, Cobourg; and by all the principal druggists throughout the Canadas.

AFRICAN SPECIFIC

For Cholera, Diarrhoea, Dysentery, Neuralgia, or Tic Doloreux, &c.

This remedy has been used with perfect success during a ten years' residence by the proprietor on the Coast of Western Africa, where the above diseases are of daily occurrence. Having had personal experience of the efficacy of this medicine, he feels the utmost confidence in recommending it to the public. For testimonials and certificates, see circulars.

REED, BATES, & AUSTIN, Wholesale Druggists, 26 Merchants' Row, Boston, Mass., general agents; Lyman & Co., Montreal; Lyman, Brothers & Co., Toronto; Hamilton & Kneeshaw, Hamilton; J. Musson & Co., and J. Bowles, Quebec; Charles Brent, Kingston; Strong & Scott, Cobourg; and by all the principal druggists throughout the Canadas.

AMERICAN HOUSE,

HANOVER STREET, BOSTON.

THE Undersigned having entirely REBUILT and ENLARGED the above extensive establishment, containing in all about three hundred and fifty rooms, would respectfully give notice that it is now ready for the reception and accommodation of the travelling community.

An extended notice of the unsurpassed conveniences of this House is deemed superfluous, as the numerous improvements which have been made cannot be properly given in an advertisement. Suffice it to say that no expense has been spared to render any apartment perfect.

The furniture was made expressly to order, regardless of cost, and certain portions of it, especially the Drawing rooms, will be found to be of the most beautiful and tasteful manufacture. The Dining rooms are capacious, and the hours for meals will be so arranged as to suit the convenience of the early and late.

Every department will be conducted in an unexceptionable manner, and the Proprietor pledges himself that the American House shall be truly the Travellers' Home.

LEWIS RICE.

MONTGOMERY HOUSE,

BOSTON, MASS.

TREMONT CORNER, BROMFIELD STREET.

THE subscriber would respectfully call the attention of the Travelling Public to the above named house, which during the past year has been

REFITTED AND THOROUGHLY RENOVATED.

For convenience to mercantile and business men, the location is peculiarly desirable, being about equally distant from all the Railroad Depots and Steamboat Landings, while its airy rooms, pleasant situation, and close vicinity to "Boston Common," peculiarly adapt it to those travelling for health or pleasure.

Thankful for the liberal patronage which he has received during the past season, the subscriber hopes by the strictest attention to the wants of those who may visit him, to secure a continuance of the public favour.

THOS. P. WILSON.

EDWARDS, HOLMAN & CO.,

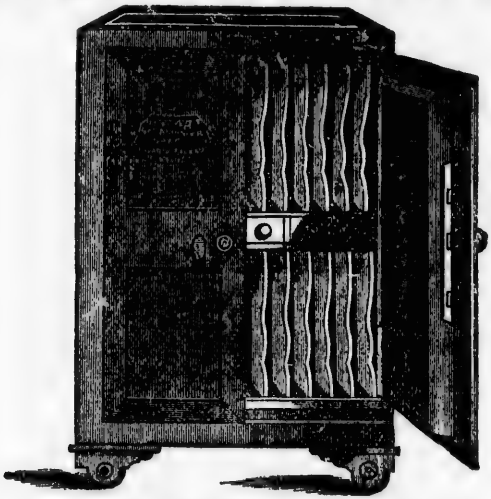

MANUFACTURERS OF IMPROVED

SALAMANDER SAFES,

PATENT BANK, SAFE, AND STORE DOOR LOCKS,

Also, Gunpowder Proof Locks, Iron Store Fronts, Doors, Shutters, &c.,

46 & 48 CONGRESS STREET,

O. EDWARDS, E. HOLMAN, J. FERNALD. } **BOSTON.**

THE IMPROVED SALAMANDER SAFES have been before the public upwards of *twelve years*, during which time several thousands have been sold by the Subscribers, and in EVERY INSTANCE where they have been tested by fire, the results have given the most entire and complete satisfaction.

NEW YORK, 22nd July, 1845.

Messrs Edwards & Holman, Boston.

GENTLEMEN,—We take pleasure in informing you that our books and papers, which were placed in one of your improved Salamander Safes, were all preserved from the fire that consumed our store, 28 Broad street, corner of Exchange place, on the morning of the 19th inst,, while letters and papers (of no great value) which were deposited in a safe built in the wall, were consumed.

The Safe made by you fell from the second story to the cellar, and was subjected to so great a heat that the knob and brass ornaments were melted off.

You will be pleased to send us one of your larger size, to supply the place of the old one, as soon as possible, and oblige Your obedient servants,

COE, ANDERSON & Co.

FROM MESSRS JOHN EARLE, JR., & CO., BOSTON.

BOSTON, March 13, 1848.

GENTLEMEN,—Having been located in the block on Washington street where the great fire occurred on Friday night last, and being made sufferers by the event, we have the satisfaction to find that the contents of our Safe, which is of your manufacture, have not only been preserved, *but are entirely uninjured.* It is our pleasure, therefore, to recommend your "*Improved Salamander Safes*" to the notice of the public as being *unquestionably* "safe," the fact of which we have fully tested.

Respectfully yours, JOHN EARLE, JR., & Co.

Testimonials similar to the above, from the following named gentlemen (together with several "Test Safes") can be seen at our Store, viz:—Messrs S. & H. Cutter, Thomas Whitmore, Henry Warren, James Boyd, Damrell & Moore, *Boston;* C. A. Paige, *Southbridge;* James N. Buffum, *Lynn;* John Cook, jr., & Co., Tallant & Macy, George H. Riddell, *Nantucket, Mass.;* David Bugbee, *Bangor, Me.;* John Mel, *New York;* Hewes & Cutler, *San Francisco, Cala.*; Charles H. Hurd, freight agent, Michigan Central Railroad, Detroit. Others might be named, but the above are considered sufficient to satisfy the most sceptical that the *Improved Salamander* Safes are truly "*fire proof.*"

SOWLE & WARD,

43, CORNHILL, BOSTON,

MANUFACTURERS OF

Looking Glasses, Picture Frames and Moulding,

AND IMPORTERS OF

LOOKING GLASS PLATES.

WILLIAM BROWN,

ARCHITECT,

223, Main Street, corner of Swan Street,

BUFFALO.

BUDLONG & SANDERS,

WHOLESALE AND RETAIL DEALERS IN

Patent Medicines, Chemicals,

PERFUMERY, SOAPS, &c.

275 MAIN STREET, BUFFALO.

WE ARE ALSO THE SOLE PROPRIETORS AND MANUFACTURERS OF

EAMES' UNRIVALED BLEACHING & CLEANSING PREPARATION,

WHICH WASHES IN COLD WATER WITHOUT

Pounding, rubbing, or boiling, removes grease instantly from CARPETS and CLOTHES, and saves three-fourths of the labour in washing, and will not injure the most delicate fabric. Sold at $4 per barrel.

B. & S.

E. R. DURKEE,

Wholesale and Retail Dealer

IN

DRUGS, MEDICINES,

PERFUMERY, BRUSHES, FANCY ARTICLES,

GLASS WARE, CONGRESS WATER, LEECHES, CIGARS,

PURE WINES, LIQUORS, OILS,

CAMPHENE, BURNING FLUID, &C.,

COMMERCIAL STREET, FIRST DOOR ABOVE CANAL BRIDGE, AND ADJOINING THE PACKET LANDING,

BUFFALO, N. Y.,

PROPRIETOR AND ONLY MANUFACTURER OF

DURKEE'S VENETIAN LIQUID HAIR DYE,

Warranted to color Grey, Light, or Red Hair to a beautiful Auburn, Brown, or Black, surpassing in beauty even the most natural locks, retaining the gloss and softness of the original hair.

DURKEE'S VERMIFUGE,

An exceedingly pleasant, safe, and effectual expellant of Worms from the human system.

DURKEE'S BAKING POWDER,

For easily making Bread, Biscuit, Fried Cakes, Griddle Cakes, Pastry, &c., whiter, lighter, and better, than can be made by any other method.

MANUFACTURERS' AGENT FOR THE SALE OF

Glass Syringes, of all kinds.
Pill and Ointment Boxes.
British Lustre.
German and English Bronzes.
Glass Ware—Vials, Bottles, &c.
Vial and Bottle Corks.
Lilienthal's Celebrated Fine Cut Chewing Tobacco.
Aqua Ammonia.
Spts. Ether. Nitros.
Friction Matches.
Writing Inks.

Dealers in any of the above articles will find it to their advantage to call before purchasing elsewhere.

SLOAN'S OINTMENTS.

THE GREATEST

EXTERNAL REMEDIES

EVER USED.

Sold Wholesale and Retail, at Sloan's Medicine Depot, Buffalo, N.Y.

And all orders for the same from the States of New York, Pennsylvania, Eastern Ohio, and the Canadas, must be addressed to WM. P. SLOAN, Buffalo, N. Y.

Prepared and Sold, at the Grand Depot, 40 Lake street, Chicago, Illinois, by W. B. SLOAN.

SLOAN'S FAMILY OINTMENT

Is composed of Vegetable extracts, and possesses power unequalled in the annals of Medicine, for the cure of inflammatory Diseases. It is MILD, SAFE, THOROUGH, and the greatest external remedy ever used. PAIN CANNOT EXIST where this Great Remedy is faithfully applied.

SLOAN'S HORSE OINTMENT.

For Purity, Mildness, Safety, Certainty, and Thoroughness, excels, and is now superseding all other Ointments and Liniments, for the cure of Horses, Cattle, and other domestic animals.

THE PROOF.

HEALING VIRTUES.

It is a *fact*, authenticated here, as well as all over the State, and indeed the whole Western States, that Sloan's Medicines have obtained a wide spread celebrity and reputation, to which they are justly entitled by their "*healing virtues*," and powers. We are not among those who are prone to endorse every patent humbug that comes along, and in this instance have delayed our endorsement until we have been able to make assurance doubly sure, not only by testing them personally ourselves, but from the testimony of a numerous portion of the community living around us.—*Illinois Globe, April* 13, 1850.

POPULAR OPINION.

If popular opinion is any criterion of the worth of an article, we invite the incredulous to read at least a few of the many voluntary certificates that appear in our columns respecting the great variety of remarkable cures effected by the use of "Sloan's Celebreted Ointment and Condition Powders."

These remedies no longer remain among those of doubtful utility, they have passed from the tide of experiment, and now stand higher in reputation and are becoming more extensively used than all other articles of the kind.—*Mich. City News.*

TESTIMONIAL.

To all to whom this may come, or in any way concern:—This is to certify that I applied W. B. Sloan's Salve to my horse's mouth when it was very bad with Black Tongue or Cancer—so bad he could not eat; and in two hours he eat as well as ever. And I further certify that it is a good medicine for human flesh, cuts and bruises. O. B. CROFF, M. D. *Bethany, Oct.* 29, 1850.

Diseased Horses & Cattle require a free use of SLOAN'S Celebrated

CONDITION POWDER.

SAFE AND SURE REMEDY.—This is to certify that I have used and seen used to great advantage and benefit, SLOAN'S CONDITION POWDER for the different diseases for which it is intended, and I would recommend it to the Public as a safe and sure remedy especially for common colds, coughs, heaves, &c. G. V. S. YOUNG, Perry Centre, Wyoming County, N. Y., Nov. 15, 1850.

COLD SPRING WATER CURE.

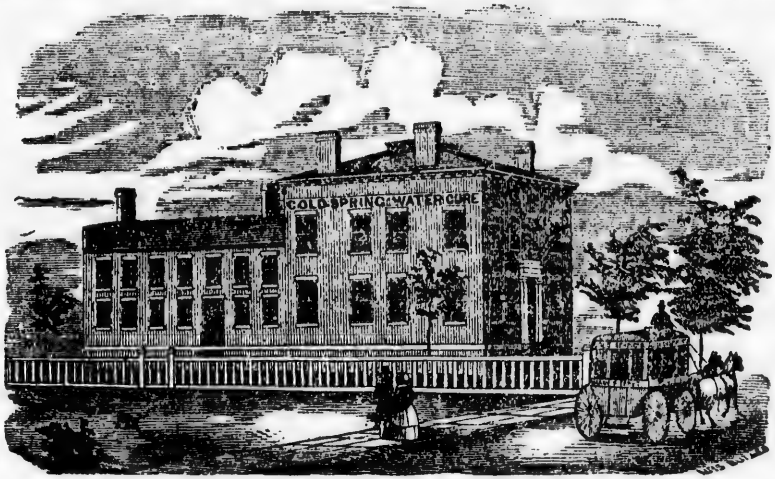

THIS Institution is situated about two miles North of the City of Buffalo in a rural spot surrounded with pleasant walks, which, for romance and beauty, are not surpassed in the United States. The location is high, dry, airy, and healthy, and the entire arrangements of the Cure are of the most modern style, and such as to give to patients a cheerful and comfortable home, while receiving all of the benefits which can be derived from water cure treatment. In connection with the cure is a gymnazium where about one hundred different kinds of exercises are systematically performed, which greatly facilitates a cure. From 1 to 3 lectures per week will be delivered by Prof. Davis, on physical education. Hygiene, &c., embracing the best instruction for promoting health and longevity, and avoiding disease. A line of Omnibusses run from the cure to the steamboat landings in Buffalo, every 10 or 15 minutes.

Medical Department.—This Institution is under the general supervision of S. M. Davis, M. D., professor of the principles and practice of medicine in Central Medical College. Mary M. Taylor, a lady of high medical attainments, who has pursued a regular course of medical studies, has charge of the *female department.*

TERMS.—For board medical attendance, &c., from 5 to 14 dollars per week, varying according to room and attention required.

Patients will be required to furnish themselves with three sheets, (one linen,) one woollen blanket, 2 comfortables, and 4 crash towels.

All communications for medical advice, should be addressed (post-paid) to

S. M. DAVIS, M. D.

239, *Main Street,*
BUFFALO, N. Y.

Communications relating to the business department, should be addressed to the Steward of Cold Spring Water Cure, Box 441, Buffalo, N. Y.

LAY BY YOUR TRUSSES.

Hernia or Rupture can be Cured!

The subscriber would respectfully announce to the public that he is possessed of the right to use and vend Dr. O. Hurlbut's Oppilative Patented Remedy for the CURE OF HERNIA OR RUPTURE!

It is a safe and easy remedy, requiring no surgical operation, but consists simply of plasters, peculiarly constructed, accompanied with an oil, very penetrating. The ingredients of which it is composed are perfectly harmless, but powerful in effecting a cure. In most cases the time required is fifteen or twenty days.

Persons troubled with the above complaint are respectfully requested to call at my DAGUERREAN ROOMS, ON MAIN STREET, CORNER OF EAGLE, where plasters can be had, and such information and instruction given as may be necessary in their use.

The above remedy has been in successful operation in the city of New York for four years.

No cure, no pay!

P. S.—Numerous certificates on hand, from persons that have been cured—some of fifteen and thirty-five years standing.

AARON BEAN.

Buffalo, November, 1850.

COIT & WELCH,

COMMISSION MERCHANTS,

MANUFACTURERS, AGENTS,

AND WHOLESALE

DEALERS IN DRY GOODS,

Keep always on hand various styles of Brown and Bleached Sheetings; Cadet, Brown, Blue, Black and Mixed Satinetts; Canada, Grey, and Cadet Mixed Cassimeres; Fancy and Black Cassimeres; Plain and Fancy Tweeds, and Jeans; Blue and Brown Drills; Batting, Yarn, Wicking, Wadding, &c. Also,

DEALERS IN WOOL,

By PURCHASE or on COMMISSION.

No. 56 MAIN & 11 HANOVER STREETS, BUFFALO.

G. C. COIT. S. M. WELCH.

GOTHIC HALL CLOTHING WAREHOUSE.

CHEAP SYSTEM TRIUMPHANT.

Large Sales and Small Profits.

In consideration of the above, the Proprietor of the justly celebrated

GOTHIC HALL CLOTHING ESTABLISHMENT

Announces that his immense stock of

READY-MADE CLOTHING

Is now open for examination and sale, where may be found CLOTHING of every Style, Grade and Texture, suitable for the Spring, Summer, Fall and Winter wear; consisting of more than 100,000 Garments! comprising in quality from the *highly wrought French Paletot, at* $15, *to the Heavy Pilot, or Tweed Frock, or Sackatee, for* $2, with the greatest variety of **PANTALOONS, VESTS, &c.,** to be found in the State of New York.

To the Merchant, Mechanic, Clerk or Laborer I would say, if you wish *to save the Dollar*, keep in mind the time-worn adage of *Economy is Wealth*, and call and examine the immense assortment of Ready-Made Clothing at the

GOTHIC HALL CLOTHING WAREHOUSE,

before purchasing, and judge for yourselves.

☞ ENTRANCES on MAIN and WASHINGTON STREETS,

BUFFALO.

WHOLESALE CUSTOMERS

AND DEALERS IN

READY MADE CLOTHING,

Are aware that the Sale of READY-MADE CLOTHING has become a matter of particular consideration to the

Merchants throughout the whole Western Country,

And it being the aim of every Dealer in the commodity to buy his stock

AT THE LOWEST PRICES,

To enable him to compete with his neighbor, the Proprietor respectfully invites the attention of all Dealers in Ready-made Clothing to his immense Stock,

MANUFACTURED UNDER HIS IMMEDIATE SUPERVISION,

and which he will sell at prices a shade lower than at New York, Boston or Philadelphia.

Call and examine and notice the Prices at the

GOTHIC HALL CLOTHING WAREHOUSE.

WILLIAM CARLAND.

SAWYER & DOUGLAS,

GRAIN ELEVATION,

Storage and Commission Merchants,

CORNER OF MICHIGAN STREET AND DOCK.

JAMES D. SAWYER,
JOHN DOUGLAS. } **BUFFALO, N. Y.**

CITY DYEING ESTABLISHMENT.

JOHN CHESTER,

FANCY DYER,

18 Batavia Street, Buffalo.

AMERICAN EXPRESS COMPANY.

CAPITAL, $200,000.

Proprietors, { WELLS, BUTTERFIELD & Co., NEW YORK TO BUFFALO.
LIVINGSTON, FARGO & Co., BUFFALO, ST. LOUIS AND THE CANADAS.

The American Express Company forward daily in charge of trusty messengers, Bank Notes, Gold and Silver Coin and Packages of every description. Attend to the sale or purchase of merchandize, and to the collection or payment of Notes, Bills and Accounts, having agencies in all the towns between New York and St. Louis and in the principal towns of the Canadas.

Goods in bond or debenture goods will receive prompt attention in New York, and be forwarded with despatch.

DIRECTORS.

HENRY WELLS, *New York.*
JOHNSTON LIVINGSTON, *New York.*
JAMES D. WARSON, *Albany.*
JOHN BUTTERFIELD, *Utica.*
JAMES MCKAY, *Buffalo.*
WILLIAM G. FARGO, *Buffalo.*
W. A. LIVINGSTON, *Cincinnati.*

HENRY WELLS, *President.*
WILLIAM G. FARGO, *Secretary.*

S. O. BARNUM'S
GREAT VARIETY STORE.

215 MAIN STREET, BUFFALO,

IMPORTER AND DEALER IN

English, French and German Fancy Goods,

Toys, Work Boxes, Dressing Cases, Portable Desks, Port Folios, Shaving Cases, Ladies' Companions, Watch Cases, Fans, Accordions, Toys, Games, Canes.

RICH CHINA & BOHEMIAN GLASS VASES & MANTEL ORNAMENTS.

Card Receivers, Toilette Bottles, Segar and Match Stands. Inkstands, Candlesticks, Cups and Saucers, Papier Maché Tables, Work Boxes, Portfolios, &c., &c.

PERFUMERY, SOAPS, OILS, &C.,

Lubin's and others (genuine) Fashionable Extracts, Hair Oils, Pomades, Soaps, Toilette Powders, Tooth Pastes and Powders, and every article appertaining to the Toilette. Also, COMBS of Shell, Buffalo Horn, and fine imitations of every style and pattern desired.

BERLIN WORSTEDS, PATTERNS & TRIMMINGS.

Zephyr, Tapestry, Fleecy and Clouded Worsteds, Chenilles, Flosses, Canvass, Purse, Twist, Ladies' Silk, Braids, Cords, Embroidery Articles, Perforated Boards, Lamp Mats, Dress Trimmings and Buttons in endless variety, Needles, Pins, &c., &c.

CARD CASES, PORT MONNAIES & POCKET BOOKS.

Of Pearl, Shell, Ivory, Velvet, Silver, Steel and Morocco, Needle-books, Purses, Bags, Tablets, Memorandums, and Steel Goods in great profusion, Indian Beads, &c.

FISHING TACKLE IN ALL ITS VARIETY.

Hooks of every description, and on gut; Lines, Artificial Bait, Reels, Rods, Swivels, Flasks, Baskets, Nets, Floats, Gut, Snells, Rings, &c., &c.

ALSO—Powder Flasks, Shot Bags, Percussion Caps and Pills, &c.

YANKEE NOTIONS AND PEDLERS' GOODS.

Pins, Threads, Tapes, Needles, Razors, Knives, Scissors, Thimbles, Suspenders, Spectacles, Spoons, Buttons, Edgings, Perfumery, Gold and Gilt Jewellery, Playing & Visiting Cards, Combs, Brushes, Hooks and Eyes, Silk, Twist, Hosiery, Gloves, Handkerchiefs, Elastics, Purses, Whalebone, &c.

BRUSHES EVERY SIZE AND QUALITY.

Hair, Tooth, Nail, Shaving, Flesh, Comb, Crumb, Polishing, Plate, Dusters, Paint, Varnish, Glue, Whitewash, Marking, Window, Sash, Scrubbing, Stove, Wheel, Floor, Bottle, Horse, Cloth and Hat. ALSO—Feather Dusters of every size—plain and colored.

HOUSEKEEPING ARTICLES, &C.

Silver plated Forks, Spoons and Knives, Napkin Rings, Table Mats, Nut Picks, Knife and Spoon Baskets, Ice Cream Freezers, Apple Parers, Chamois Skins, Fire Set and Umbrella Stands, Foot Mats, &c.

WILLOW AND WOODEN WARE.

In all its branches, embracing every article used in a Family, Baskets, Cradles, Carriages &c.

BIRD CAGES in great variety of patterns—Valentine, Holiday Gifts, and FIRE WORKS, in their seasons, at prices perfectly satisfactory to purchasers.

FLERSHEIM'S

GREAT

YANKEE NOTION STORE.

ESTABLISHED 1840.

STOCK INCREASED AND PRICES REDUCED.

THE LARGEST STOCK OF FANCY GOODS IN THIS CITY.

FLERSHEIM & BROTHER,

Importers and Jobbers of

FRENCH, GERMAN AND AMERICAN

Fancy Goods,

CLOCKS, WATCHES,

JEWELLERY, &c.,

BUFFALO, N. Y.

We are receiving daily, direct from our Agents in New York, constant additions to our already extensive Stock, and are prepared from our facilities to offer great inducements to purchasers of our STYLES OF GOODS.

AMONG THE ASSORTMENT MAY BE FOUND,

Gold and Silver Watches,
Gold and Gilt Jewellery,
Plated Spoons and Forks,
Plated German Silver and Silver Spectacles,
Butter Knives and Salt Spoons,
Ivory, Buffalo Horn, Wood and other Combs,
Baylies, Warrins, Stylers and Bates' Needles,
Coats, Warrins and other Threads,
Sewing Silks,
Linen Threads,
Fancy Boxes,
Wood and other Pencils,
Pocket and Table Cutlery,
Razors and Razor Strops,
Shears and Scissors,
Agate, Pearl and Bone Buttons,
Windsor, Military, Almond, Pine Apple, and other Soaps.
Silk Thread and Cotton Purses,
New York and London Pins.
Hooks and Eyes, Tape,
Thimbles, Pocket Books,
Porte Monnaies, Wallets,
Beads, Necklaces,
Stay Bindings, Shoe Laces,
Hair, Cloth, Tooth, Nail, and Shaving Brushes,
Percussion Caps and Pistols.

ALSO, A VARIETY OF

Laces, Edgings, Handkerchiefs, Cravats, Hosiery, Linens, &c.

BRASS CLOCKS BY THE CASE,

AT NEW YORK PRICES.

N. B.—We shall always be pleased to show our stock, and respectfully solicit a call.

EAGLE FURNACE.

BUFFALO.

JEWETT & ROOT,

Proprietors, Manufacturers and Wholesale Dealers

IN

STOVES,

Potash Kettles, Hollowware,

MILL GEARING,

HOISTING MACHINES FOR STORES,

&c., &c., &c.,

The assortment of Stoves, comprises many new and original Styles, unlike any made elsewhere. Special attention is called to the Folding Door Parlour Stove, (the cut above is a representation of the same), nearly 3000 of this popular article have been sold in 3 months, giving the most complete satisfaction.

NEW STOVE PATTERNS

Are constantly making at this establishment, of the most desirable styles. Our motto is *Lead*, not be *Led*. The attention of the trade is invited.

JEWETT & ROOT,
31 *Main Street, Buffalo.*

JOHN OTTO & CO.,

WHOLESALE AND RETAIL DEALERS IN

COOKING, PARLOR, PLATE & COAL STOVES,

COPPER, TIN PLATE, SHEET IRON,

Zinc, Lead Pipe, Pumps, Coal Grates,

TINMEN'S MACHINES,

HAND TOOLS, &c.

ALSO MANUFACTURERS OF

COPPER WORMS, STILLS,

BREWERS' AND DYERS' KETTLES,

AND EVERY VARIETY OF

COPPER, TIN AND SHEET IRON WARES,

With especial reference to heavy work.

No. 107, *Main Street, BUFFALO.*

SHEPARD WORKS,

BUFFALO, N. Y.,

Manufacture Steam-Engines & Boilers

FOR

BOATS, PROPELLERS AND MILLS,

MILL GEARING,

POT-ASH KETTLES & COOLERS,

Every description of

Pattern and Iron Work made to Order.

SIDNEY SHEPARD,
Proprietor.

Buffalo, 1851.

BRASS FOUNDRY.

COLLIGON, BROTHERS,

MANUFACTURERS OF

BEER & CIDER PUMPS,

BRASS COCKS AND COUPLINGS,

SPELTER SOLDER PUMP BOXES,

Brass and Copper Castings,

BRASS AND IRON FINISHING.

29 LLOYD STREET, BUFFALO, N. Y.

DANIEL FRANCIS,

MANUFACTURER AND DEALER IN

BLOCK TIN AND BRITANNIA WARE,

CANDLE MOULDS

AND

BEER PUMPS,

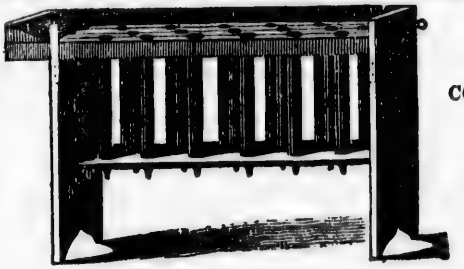

CORNER OF PEARL

AND SENECA STS.

BUFFALO.

Coffee Urns and Coffee Pots, Tea Pots, Sugars and Creams, Castors, Spittoons and Pitchers, Candle Moulds of all sizes, Block Tin, Antimony and Bismuth, Lamps for burning Lard, Church Communion Setts, Bed Lamps for Hotels, Candlesticks and Beer Cups. &c.

Chandlers supplied with Candle Moulds of all sizes.

CHURCH AND FACTORY BELLS!

JOHN A. GOOTH,

LA FAYETTE BELL FOUNDRY

BUFFALO, NEW YORK.

CHURCH AND FACTORY BELLS

Manufactured from 1 lb. to 500 lbs., and

WARRANTED FOR ONE YEAR.

Orders addressed to J. A. Gooth, MANUFACTURER, will meet with prompt attention.

JOHN NEWMAN,

PROPRIETOR OF THE

PHŒNIX IRON WORKS

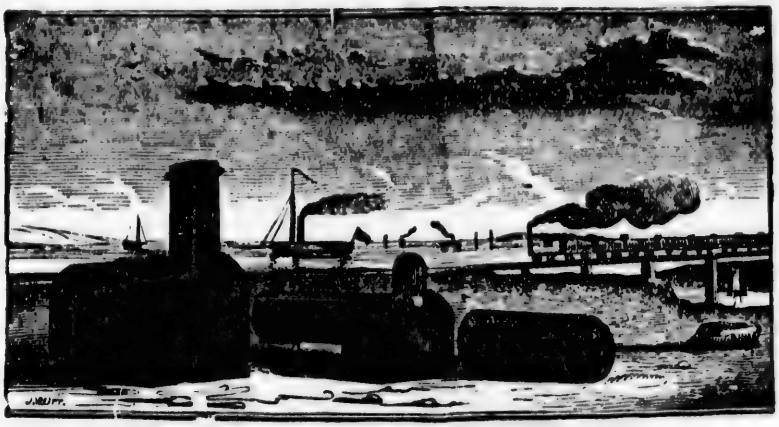

AND

STEAM-BOILER MANUFACTORY,

OHIO STREET AND BUFFALO CREEK,

On the entrance to Ohio Basin, BUFFALO, N. Y.

☞ All kinds of High and Low Pressure Steam Boilers for Steamboat, Propeller, Locomotive and Land Engines made and repaired. Also, Sheet Iron work and Castings made to order. Washers and Rivet Caps or Burrs manufactured, and a supply of all sizes on hand. Boiler Plate, Flue and Sheet Iron, Bar Iron, Steel, Boiler Rivets, American Rivets for Sheet Iron, Files, &c., for Sale.

HAYWARD & NOYE,

MANUFACTURERS OF

French Burr Mill Stones,

AND DEALERS AND IMPORTERS OF

DUTCH ANKER BOLTING CLOTHS,

Portable Grist Mills, Screen Wires, Mill Screws, Damsels, Spindles,

CASTINGS CAST IRON PROOF STAFFS,

GRIMES', PAGINS' AND HARRIS' SMUT MILLS,

HENMAN'S IMPROVED FLOUR PACKERS, INDIA RUBBER BELTING AND HOSE, STUCCO AND LAND PLASTER, WATER LIME, &c.

Manufactory 87 Main st., Office, Merchant's Exchange, Hanover st.

N. HAYWARD. }
JOHN T. NOYE. } **BUFFALO.**

FIRE WORKS!

J. S. MORRIS, FIRE WORKS MANUFACTURER,

BUFFALO, NEW YORK.

Respectfully informs the public that he is prepared to furnish FIRE WORKS, of all descriptions, wholesale, including complex Fire Works for land or water.

Exhibitions of Fire Works for rejoicings prepared to any extent for cities and towns.

Captains of Ships, Ship Chandlers, and others supplied with Signal Lights, Signal Rockets, Port Fires, Slow Matches, Blank and Ball Cartridges, and every variety in the Pyrotechnic art.

Balloons and all colored fires made to order, on short notice.

Current cash accompanying orders to any extent will be promptly executed, on the most liberal terms.

J. S. Morris trusts that his long experience in the business will be a sufficient guarantee of his ability to fill all orders in the line of a Pyrotechnist.

Committees for city and country displays, Merchants and dealers in general, are solicited to call before purchasing elsewhere.

Orders addressed to J. S. Morris, Pyrotechnist, Box 2028. P. O., Buffalo, N. Y., will be carefully sent on or attend personally any exhibition of Fire Works, in any part of America.

MUNGER & WILLARD,

GROCERS AND SHIP CHANDLERS,

No. 10 Main Street, and 4 Central Wharf, BUFFALO, N. Y.

A LARGE STOCK OF PATENT PAILS

Always on hand, and for sale at Factory Prices.

Agents for CAMFIELD & TAPSCOTT'S CAPSTAN.

HOWARD, NEWMAN & CO.,

(LATE WILLIAMS, HOWARD & Co.,)

GROCERS AND SHIP CHANDLERS,

WHOLESALE AND RERAIL DEALERS IN

Groceries and Provisions, Hemp, Manilla and Tarred Cordage,

TAR, PITCH, OAKUM, BLOCKS, SHIP AND BOAT SPIKES,

PAINTS, OILS, GLASS AND WHITE LEAD,

ON THE DOCK, CORNER OF PRIME AND LLOYD STREETS,

R. L. Howard, G. L. Newman, R. R. Johnson. } BUFFALO.

P. SMITH,

IMPORTER AND MANUFACTURER OF

GUNS, PISTOLS, &c.

Has constantly on hand a large assortment of

The Improved
TWIST RIFLE
AND
Single and Double
BARREL
SHOT GUNS
DUELLING, REVOLVING,
Belt and Pocket

PISTOLS
POWDER FLASKS,
Game and Shot Bags
POUCHES,
FRENCH AND ENGLISH
Percussion Caps,
GUN WADDING,

GUN PUNCHES, GUN POWDER IN CANNISTERS, also GUN MATERIALS, viz: GUN LOCKS, GUN MOUNTINGS, GERMAN SILVER and SHEET BRASS, RIFLE and SHOT GUN BARRELS, GUN STOCKS, GUN RIBS, also, FANCY SHELF HARDWARE,

Which he offers for sale on reasonable terms at WHOLESALE or RETAIL.

No. 6 Commercial Street, Birkhead Buildings, Buffalo.

EDWARD FOLGER & CO.,

192, Main Street, BUFFALO, N. Y.

IMPORTERS AND DEALERS IN

ENGLISH, GERMAN AND AMERICAN

HARDWARE, & CUTLERY.

Saddlery, Coach Trimmings, Iron, Steel,

&c., &c.,

Agents for the Sale of BLACKSMITHS' BELLOWS.

Manufacturers
OF
CARPENTERS',
COOPERS',
Boat Builders',
AND
TINNERS'
TOOLS.

ORDERS
SOLICITED
AND
Promptly Filled.
LIBERAL
DISCOUNTS
TO
WHOLESALE
PURCHASERS.

Wholesale and Retail Dealers in Planes Axes and Chisels.

PRATT & Co

IMPORTERS AND DEALERS IN

English, German & American

HARDWARE.

ENGLISH, SWEDES & AMERICAN IRON,

(ASSORTED FLAT, ROUND AND OVAL)

Steel, Nails, Spikes, Tin Plate, Sheet Iron, Copper, Wire, Anvils, Vices, Smiths' Bellows, Chains, Traces, Anchors, Car Axles, Axes, Scythes, Forks, Hoes, Shovels, Japanned and Pressed Tin Ware, Lead Pipe, Sheet Lead, Shot, Pumps, Hinges, Eliptic Springs, Axles.

MECHANICS' TOOLS

OF ALL KINDS AND

SHELF HARDWARE

OF EVERY VARIETY.

HARDWARE COMMISSION MERCHANTS

AGENCY OF

NIAGARA FALLS PAIL FACTORY,

WILLIAMSVILLE IRON WORKS,

BUFFALO IRON WORKS,

FAIRBANK'S SCALES,

Meneely's Church, Factory and Steamboat Bells,

LAMSON'S SCYTHE SNATHS.

Terrace Street, Buffalo, N. Y.

Adjoining the U. S. Hotel, and opposite the Western.

HATS, CAPS, AND FURS.

KETCHUM & COMSTOCK,

WHOLESALE MANUFACTURERS OF

HATS, CAPS, AND FURS,

202 MAIN STREET, BUFFALO.

We would call particular attention to our WATER PROOF SILK HATS, which no amount of wetting will cause the nap to stick down, or to become glazed. This quality in our hats, cannot be claimed by any other manufacturer. Our prices by the dozen, range from $18 to $42. Our facilities for manufacturing are equal to any establishment in the country. The difference in time and transportation, will make it a great object for dealers who have been purchasing in New York, to give us their orders.

N. B.—Wool hats of all kinds by the Case, Ladies' Furs, Buffalo Robes, Ladies' and Gent's Buffalo Over Shoes.

KETCHUM & COMSTOCK.

LOVEJOY HOUSE,

Nos. 6, 7, 8, 9, and 10 Terrace, Buffalo, N. Y.,

BY CAPTAIN H. GRAY,

SUCCESSOR TO P. BROWNING.

BOARD ONE DOLLAR PER DAY.

Good trusty Porters with Omnibus and Baggage Waggon in readiness to convey Guests and Baggage to and from the House free. Stages leave this House daily for the South and West.

BUEL,'S HOTEL,

EXCHANGE STREET, BUFFALO, N. Y.

THE BEST OF ACCOMMODATION,

Reasonable Charges and a Central Location.

BOARD ONE DOLLAR PER DAY.

MERCHANTS' HOTEL,

BY H. D. HUFF,

On Commercial and Lloyd Streets,

Near the Niagara Falls R. R. Depot, and Steamboat Landing, Buffalo, N. Y.

BOARD ONE DOLLAR PER DAY.

Passengers and their Luggage conveyed to and from this House free of Charge.

HUFF'S HOTEL,

SLOCUM & SONS,

Nos. 81 and 83 Main Street, Buffalo, N. Y.

BOARD ONE DOLLAR PER DAY.

Carriage and Baggage Waggons always in readiness to convey Passengers and Baggage FREE. Stages leave this House daily.

NIAGARA TEMPERANCE HOUSE,

(FORMERLY BENNET'S TEMPERANCE HOUSE,)

Near the Liberty Pole, Buffalo.

J. H. BAILEY & D. B. HULL, PROPRIETORS.

Board One Dollar Per Day.

Passengers and Baggage conveyed to and from the House free of charge. Accommodation for Horses.

CITY HOTEL,

NOS. 41, 43 AND 45 MAIN STREET,

BUFFALO, N. Y.

BOARD ONE DOLLAR PER DAY.

Passengers Carried to and from the House free of charge,

N. B.—GOOD YARDS AND STABLING ATTACHED TO THIS HOUSE.

BENNET'S TEMPERANCE HOUSE,

85 & 87 Main Street, Buffalo.

J. BENNET, PROPRIETOR.

BUFFALO.

GOLDLEAF MANUFACTORY,

GOLD AND SILVER LEAF,

Gold and Tin Foil, &c., Gold Plate and Solder.

KEPT CONSTANTLY ON HAND.

THE ABOVE ARTICLES FOR SALE AT NEW YORK PRICES.

GOLD FOIL, $28 PER OUNCE.

ROBERT COTTIER.

186, *Main Street.*

A. & J. KEOGH,

PIANOFORTE MANUFACTURERS,

BUFFALO, N. Y.

Messrs. Keogh both being practical men, and having superior facilities for manufacturing PIANOS, are introducing extensive imrpovements in their Instruments, so as to embrace

EVERY VARIETY OF TOUCH, TONE OR FINISH;

And they hope by strict attention to business, and a regard to the requirements of the Public, to merit and share public favor.

ALL INSTRUMENTS ARE WARRANTED.

AUGUSTINE KEOGH. JOHN KEOGH.

PRINCE & CO'S
IMPROVED PATENT MELODEON.

GEORGE A. PRINCE & Co., MANUFACTURERS, 200 MAIN ST., BUFFALO, N.Y.

Wholesale Depot, 87 Fulton Street, N. Y., and 74 West Fourth Street, Cincinnati.

GEORGE P. REED & Co., AGENTS, No. 17 TREMONT ROW, BOSTON, MASSACHUSETT

View of the Five Octave Melodeon, Piano Style.

The Subscribers take this method of calling the attention of the public to a *New Musical Instrument* as yet but little known to the musical world, viz; Prince & Co.'s improved Melodeon—an engraving of which is herewith given.

It is now about three years since these instruments were first offered for sale, and during that time the increased demand for them has been unparallelled. One hundred and fifty workmen are constantly employed in the manufacture, and finishing from 75 to 80 instruments per week, and as yet they have not been able to supply the demands promptly.

For the benefit of those residing at a distance, and consequently unable to inspect the Melodeon before purchasing, we will endeavour to give a short description of the instrument.

The cases are made of Rose Wood, and are as handsomely finished as any Piano Forte. The Key Board is precisely the same as the Piano or Organ, and the tone, (which is very beautiful,) closely resembles that of the Flute Stop of the Organ—the notes speak the instant the keys are touched, and will admit of the performance of as rapid passages as the Piano. The Pedal on the left is intended for a *swell*, and with which the most beautiful effects can be produced. The Pedal directly under the instrument supplies the wind, and works so easily that a child can manage it without any exertion. The Bellows, (which is something entirely new, and for which a Patent was granted in December, 1846,) is a reversed or exhaustion Bellows, and it is this in a measure which produces the peculiar tone. The instrument can be *immediately made portable*, without detaching any part, the Bellows receding into the body of the instrument, and the legs folding under and springing to their places, leaves the whole in a compact form. Each instrument has a packing case secured by lock and key.

The volume of tone is equal to that of a small organ, and by means of the swell, may be increased or diminished at the pleasure of the performer; it is sufficiently loud for small churches, and is well calculated for a parlor instrument. Hundreds have examined them, and all have been loud in their praise; but the best evidence of their merit is the rapid sale. But it is a new instrument—a new invention, and is yet but little known in the musical world, and it is for this reason that we call to it

the attention of all lovers of Music, believing that there are thousands who would lose no time in securing one, were they aware of the existence of such an instrument, and the *low price at which it could be obtained.*

The following letter from LOWELL MASON, Boston, to G. P. Reed, we are permitted to use:—

Mr. Geo. P. Reed, No. 17 Tremont Row, Boston, Mass.

DEAR SIR,—At your request I have examined one of the Melodeons manufactured by Messrs. Geo. Prince & Co., of Buffalo. I think the Instrument in all respects equal, and in some respects superior, to any others of similar kind which I have seen, and in particular with respect to *quality of tone and promptness of touch*, or action of the reeds, by which quick passages may be performed with a certain and distinct articulation of tones. An instrument of this kind is the best substitute for an organ in Church Music with which I am acquainted.

Boston, Mass., Sept. 26, 1849. LOWELL MASON.

View of the Five Octave Melodeon, Portable.

PRICES.

Four Octave Melodeon, extending from C. to C., $45; Four Octave Melodeon, extending from C. to C., extra finish, $55; Four and a half Octave Melodeon, extending from C. to F., extra finish, $65; Five Octave Melodeon, extending from F. to F., $75; large Five Octave Melodeon, piano style, $100.

☞ Just published, *Prince's Complete Instructor for the Improved Melodeon*, to which is added favorite Airs, Voluntaries, and Chants, arranged expressly for this Instrument. Price 75 cents

In consequence of the great success which has attended the introduction of Prince & Co's Melodeons, numerous imitators have sprung up in different parts of the country—offering instruments under the same name, and in outward appearance resembling them. We would therefore caution the public to be on their guard, and examine those made by Prince & Co. before purchasing. Many improvements applied *are exclusively our own*, and being the original manufacturers, our experience has enabled us to produce Instruments which a discerning public have unanimously pronounced superior to any thing of the kind hitherto manufactured. Many of the most eminent Musicians of the cities of New York and Boston have voluntarily given testimonials as to the high character of our Instruments, which can be seen on application.

All orders from a distance will be promptly attended to, and a written guaranty of their durability will be given if required.

GEORGE A. PRINCE & Co.

MUSIC STORE.

J. SAGE & SONS,

WHOLESALE AND RETAIL DEALERS IN

PIANOFORTES, SHEET MUSIC,

AND

MUSICAL MERCHANDISE,

209 Main St., Buffalo, N. Y., a few doors above the Farmers Hotel.

DEALERS AND MILITARY BANDS SUPPLIED AT NEW YORK PRICES.

JOHN SAGE. HENRY H. SAGE. JOHN B. SAGE.

BUFFALO

Piano Forte and Organ Manufactory.

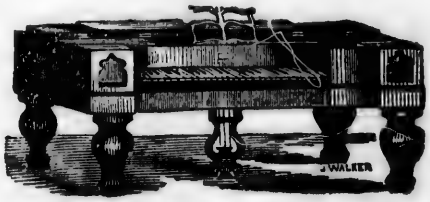

THE subscribers respectfully call attention to the instruments now manufactured by them. An experience of over twenty years, aided by the best workmen, and with the use of the most popular modern improvements, has enabled us to turn out Piano Fortes, which have elicited the warmest commendation from competent judges, both at home and abroad.

No pains have been spared to produce Instruments, which, for beauty of finish, excellence of touch, and sweetness and volume of tone, will challenge competition; and the best evidence that we have succeeded in this endeavor, is to be found in the fact, that at the late fair of the American Institute, held in the City of New York, in October, 1850, our Piano Fortes, although in competition with those of the most celebrated makers both in Boston and New York, received the

First premium for the best Piano Fortes.

And the unqualified approval of most of the best professors of the Piano Forte then in the city, among whom may be named W. VINCENT, WALLACE M. STRAKOSCH, JAMES L. HEWITT, HERRMAN S. SARONI, and others.

ORGAN BUILDING.

THE SUBSCRIBERS WOULD STATE, THAT THEIR ARRANGEMENTS FOR BUILDING

LARGE OR SMALL ORGANS

of any required number of Stops are now perfected, and they are prepared to receive orders for Organs of every description. Mr. BENSON, the senior partner of the firm, having for many years been extensively engaged in the manufacture of Church Organs, we do not hesitate to engage to build instruments, which, for beauty of finish, purity of tone, and ease of action, shall be equal, if not superior to any manufactured in the United States. Also, constantly on hand, Parlor Organs of all sizes and finish, in Rosewood and other cases.

Reference can be given to Instruments now in use in this and other cities, manufactured by Mr B.

Orders should be addressed to

D. BENSON & Co.,
Buffalo Piano Forte and Organ Manufactory,
196 WASHINGTON STREET.

HOUSE & CO.,

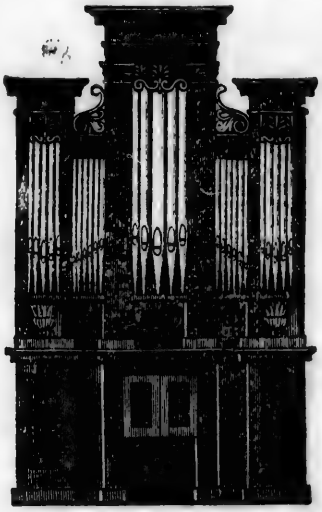

CORNER OF SWAN AND WASHINGTON STREETS, BUFFALO, N Y.,

MANUFACTURERS OF

Organs and Piano Fortes.

Organs and Piano Fortes built after any design, and on the most reasonable terms.

Tuning and Repairing of every description promptly attended to.

ORDERS RESPECTFULLY SOLICITED.

GERRET HOUSE. A. PORTER HOWELL.

ROBERT MONNIN,

WHITESMITH & MACHINIST,

MANUFACTURES AND REPAIRS

Every description of Machinery and Scales, &c.,

44 EXCHANGE STREET, BUFFALO, N. Y.

R. F. ANDREWS,

FROM LONDON,

No. 14 Webster Block,

(Near the Bridge,)

MAIN STREET,

BUFFALO.

Surveyors' and Engineers'

INSTRUMENTS,

BAROMETERS,

THERMOMETERS,

On hand and made to order.

JOHN H. COLEMAN,

BUFFALO, N. Y.

WHOLESALE AND RETAIL DEALER IN

Paints, Oils, Glass, Sash, Varnish, Putty, Drugs, Medicines, Essential Oils, Perfumery, Soaps, Segars, Wines and Liquors, English and American Bristol Board, Tracing and Drawing Papers, Oil and Water Colours for Artists, Pallets, Delves, Canvas, Easels, Ornamented and Coloured Glass, Glaziers' Diamonds, Hydrometers, Sacharometers, Thermometers, Guage and Wantage Rods, English, German and French Polished and Crystal Glass, Paint, Sash, Varnish and Whitewash Brushes, Sperm, Linseed and Whale Oils, Copal, Demad, Japan and Leather Varnish, Turpentine, Camphine, &c., &c.

AGENTS FOR

Christie's Galvanic Belts and Fluid, Penny Davis' Pain Killer, Foord's Pectoral Syrup, Marchisi's Uterine Catholicon, Fosters' Mountain Compound, Bryan's Pulmonic Wafers, Ayers' Cherry Pectoral.

KEEPS CONSTANTLY ON HAND.

Townsend's, Bristol's, Sands' and Bull's Sarsaparilla, Wistar's Balsam of Wild Cherry, Guysott's Extract of Yellow Dock, Myers' Compound Extract of Dandelion, and in fact all of the most approved patent medicines in use.

SOLE PROPRIETOR OF

Coleman's celebrated Fluid Extract of Sarsaparilla—a new chemical combination for med on true scientific principles, void of Syrup or Molasses, and being such has proved itself more beneficial in purifyng the blood, than any Sarsaparilla in existence, and for sale in pint bottles at 50 cents each.

SALERATUS FACTORY.

UNADULTERATED SALERATUS,

COARSE AND POWDERED,

Manufactured and kept constantly on hand

AT

187 SENECA STREET, BUFFALO, N. Y.

ISAAC N. FISHER.

BUFFALO, N. Y., NEWSPAPERS.

The Buffalo Journal of Commerce,

Is the Title of a Daily Neutral Paper, Published every Morning, on the

CORNER OF WASHINGTON AND EXCHANGE STREETS,

(UP STAIRS.)

BUFFALO, N. Y.,

At FIVE DOLLARS per annum, payable half-yearly in Advance.

TERMS OF ADVERTISING BY THE SQUARE.

[16 lines or less making a square.]

Square 1 Insertion	$0 50	Square 1 month	$3 00
" 2 "	0 75	" 2 "	4 50
" 3 "	0 88	" 3 "	6 00
" 4 "	1 00	" 6 "	10 00
" 1 week	1 25	" 9 "	13 00
" 2 "	2 00	" 1 year	16 00
" 3 "	2 50		

TERMS OF ADVERTISING INSIDE.

When Advertisements are placed before the Marriages and Deaths, twenty-five per cent. in addition to the above rates. Business Cards, $5 per annum.

To such of the Canadian public as may want a good and reliable Buffalo paper, the above is respectfully offered. Advertising patronage solicited. Also, published at the same office, upon the same principles of neutrality,

"THE BUFFALO WEEKLY MERCURY,"

A FAMILY PAPER, issued every Saturday, at One Dollar Fifty Cents per Annum, payable invariably in advance. A limited number of advertisements inserted upon reasonable terms.

The undersigned have also in connection with the above, an extensive

BOOK AND JOB PRINTING OFFICE,

Where they are prepared with the best facilities to do every description of Printing, in a style as good, and upon terms as reasonable as it can be done at any office in the United States.

N. B.—PUBLISHED AT THE ABOVE OFFICE,

THE WOOL GROWER,

And Magazine of Agriculture and Horticulture.

A monthly periodical, devoted to, and the organ of the Wool Growing interests. Terms, 50 cents per annum, invariably in advance.

T. C. PETERS,
Editor and Proprietor.
BUFFALO, N. Y.

PAPER MILLS AND PAPER WAREHOUSE.

THE Undersigned having recently put into operation a large Mill in the vicinity of this City for the manufacture of Printing Paper exclusively, finding it quite inadequate to supply the demand, which is now large and constantly increasing, have made a further addition to their facilities, by purchasing the well known and extensive Paper Mill at Niagara Falls, lately owned by A. H. Porter, Esq. To this Mill they intend adding largely, increasing its present capacity, and introducing all the MODERN IMPROVEMENTS which are now in use in the large manufactories in the East, and which enable them to give their papers such superior finish and style generally. They will manufacture all the fine grades of

FOOLSCAP, LETTER, FOLIO POST, DEMY, MEDIUM, &c.

They will also add to their facilities for making NEWS and BOOK PRINTING PAPERS, the latter equal in point of color and surface to the *finest qualities* found in the Eastern market, and at

Lower Prices than have ever been sold in this City.

Their facilities for supplying Wrappers and other Coarse Papers are also good. These come direct from several large mills fitted up expressly for making this kind of Paper, and their whole stocks are consigned to this house if required.

☞ CASH PAID FOR RAGS AT ALL TIMES.

BRADLEY BROTHERS,

No. 5, West Seneca Street, BUFFALO.

O. E. SIBLEY,

DRALER IN

GOLD & SILVER WATCHES,

No. 186 MAIN STREET, BUFFALO, N. Y.

FINE JEWELLERY OF EVERY DESCRIPTION,

Silver Tea Sets, Forks, Spoons, Knives, Cups, &c., Plated and Britannia Ware, Tea Trays, Fancy Articls, &c.

STEEL COMBS,

Penknives, Razors, Combs, Purses, Thermometers, &c.

JEWELLERY MANUFACTURED TO ORDER.

JEWELLERY REPAIRED.

Particular attention will be given to repairing and adjusting every kind of FINE CLOCKS and WATCHES.

THOMAS CHOYER,

SILVER AND BRASS PLATING

OF EVERY DESCRIPTION

For Carriage and Harness Mountings, Steamboats, Knobs, Door Plates, &c., executed promptly and in the best style.

BUFFALO, N. Y.

E. H. GOODRICH,

WHOLESALE AND RETAIL DEALER IN

CLOCKS, WATCHES, JEWELLERY,

MUSICAL INSTRUMENTS, &C.,

Also, constantly on hand,

AN EXTENSIVE ASSORTMENT OF PEDLARS' GOODS.

No. 185, Main Street, Buffalo, N. Y.

Strict attention paid to the Repairing of Watches, Clocks, Jewellery, Accordeons and Flutinas.

HOW & CO.,

SOLICITORS OF PATENTS,

162 MAIN ST., over the Exchange Bank, BUFFALO,

Prepare Drawings, Caveats, and applications for Patents, &c., and solicits Letters Patent for New Inventions, on reasonable terms.

THOMAS P. HOW. JOHN B. FAIRBANK.

BEADLE & BROTHER'S

Buffalo Stereotype Foundry,

NO. 6 WEST SENECA STREET.

This Establishment is furnished with every facility for stereotyping all kinds of work, such as Books, Pamphlets, Patent Medicine Advertisements, Borders, Embossed Plates, &c., &c., with promptness and on the most reasonable terms. Also, casts taken from Engravings on Wood, Copper, Steel, Brass or Stone, and mounted in a superior manner on Mahogany or type metal.

Our Foundry is furnished from one of the largest eastern establishments and we are enabled to produce a greater amount of work in the same time than any establishment west of New York. We also have the advantage of an apparatus which renders it practicable to fill orders for Cuts and small Jobs in one or two hours.

Possessing a perfect knowledge of the business in all its various branches, with over thirteen years experience, we feel confident in asserting that our work will be equal to that of any establishment in the Union.

All orders addressed to BEADLE & BROTHER, Buffalo, N. Y.

N. B.—Stereotype Blocks furnished to order. Old type taken in exchange for work.

E. F. BEADLE, I. P. BEADLE.

HART'S HOTEL,

NEAR THE STEAMBOAT LANDING AND RAILROAD DEPOTS,

BURLINGTON, VERMONT.

THIS House, lately enlarged and refurnished, will be found the most accessible and convenient of any in town, being in the immediate vicinity of the Steamboat Landing and RailRoad Depots.

Carriages always in attendance upon arrival of the Boats and Cars, FREE OF CHARGE.

M. L. HART. 1851. GEORGE HART.

THE OAK ORCHARD
ACID MINERAL SPRINGS.

ANALYSIS.

The waters of these medicinal Springs have been analized by Professors B. SILLIMAN, Jr., and JOHN P. NORTON, of Yale College, Professor E. EMMONS, of Albany, and Dr. J. R. CHILTON, of New York.

Analysis by PROF'S SILLIMAN *and* NORTON, *of Yale College,—From Spring No.* 1.

GRAINS IN ONE GALLON:			
Sulphuric Acid,	134.732	Sulphate of Potash,	5.519
Proto-Sulphate of Iron,	28.623	Sulphate of Soda,	6.343
Sulphate of Alumina,	21.690	Chloride of Sodium,	2.434
Sulphate of Lime,	74.891	Silica,	4.592
Sulphate of Magnesia,	35.596	Grains,	314.420

Prof. EMMONS remarks, that "the peculiar character of these waters renders them useful in many chronic diseases, especially those of the digestive organs, and those of weakness and debility."

There are hundreds of well attested cures of a number of diseases—(especially those affecting the stomach, bowels, and urinary organs,)—diarrhœas, dyspepsia, piles, dysentery, chronic mucous catarrh, diabetes and cystitis, pharyngitis, general debility and loss of appetite, humid asthma, chronic laryngitis, leucorrhea and gleets, scaldhead and salt rheum, habitual constipation of the bowels, night sweats, the various forms of disease arising from an abuse of mercury; and, in short, the numerous cures it has performed in those various affections resulting from a scrofulous diathesis manifest an extraordinary activity not found in the usual remedies.

For diseases of the skin of every kind, even confirmed leprosy, the water is regarded as a certain remedy, if used a sufficient length of time; no failure to cure diseases of this nature has ever been known.

A CASE OF BLEEDING PILES.

ST. LOUIS, *January* 10, 1850.

MR. FISHER,

DEAR SIR,—The dozen bottles of Oak Orchard Acid Spring water which you gave me last spring, entirely cured me of the distressing complaint (the bleeding piles,) of which I had been afflicted for ten years; and at times to such a degree that I could not leave my bed for weeks; and if I ever meet you again, I assure you I will try to reciprocate the favor. If I go east again next spring, I shall visit the Springs and again partake of their cooling beverage.—Yours, very truly,

(Signed,) JAMES SPENCER.

A Remarkable Cure of Pulmonary Disease.

DEAR SIR,—It is a duty I owe to the public to state the following facts in relation to the uevirts of the Acid Springs of Alabama, Genesee county, N. Y. In the month of February, 1845, I was attacked with inflammation of the mucous membrane of the lungs: I was sick for a long time; at last I partially recovered, and lingering along in this situation, I received no help at all that was lasting. I employed all the physicians far and near, but could get no help from any of them. I then tried Brant's Balsam, but this could not save me. I had spells of bleeding, and spit a pint of blood in three minutes, and bled after this rate five times in twenty-four hours. At last I was given up by all—I gave up myself and thought I must die—my friends were often called to see me die. I have been so several times that I could not see, hear, nor stir. At last I was persuaded to try the Acid Water, and this was the "Sovereign Balm;" it restored me to health immediately.

It is two years since I commenced taking the Water; I have taken no other medicine, and have not seen an unwell day since.

(Signed,) J. C. BEECHER.

SOUTH BYRON, *July* 26, 1848.

COPY of a letter from the Editor of the Orleans American.

MR. GEO. A. FISHER, ALBION, *July* 2, 1850.

DEAR SIR,—I wish to say a few words in regard to the Oak Orchard Acid Spring Water. For a number of years past I have suffered more or less constantly with the Dispepsia, and within a few years, much from the Erysipelas. In the fall and winter of 1848, I had a very severe time with the latter, and was confined to the house for six weeks. My condition was an aggravated one indeed. I was literally *skinned alive* three times, and this state of things was only arrested by the application of a hot bath, the water strongly impregnated with Alum and Salts. After trying various remedies and taking down large quantities of Sarsaparilla, with but poor success, I tested the Acid Spring Water. In its use I recovered my health, and I think that I was never less Dispeptic than I have been since, although continuing in sedentary habits. For Debility, Weakness of Stomach, Dispepsia, and Scrofulous Complaints, I think the Acid Spring Water has no equal.—Yours, &c.,

J. H. DENIO.

All orders to be addressed to GEO. W. MERCHANT, Lockport, N. Y. Sold by Druggists generally in the U. S., Canada, and the West Indies.

IMPORTANT TO THE

Farrier, Farmer, and Stage Proprietor!

A GRAND CHEMICAL DISCOVERY!

GEO. W. MERCHANT'S CLEBRATED GARGLING OIL.

Interesting to Farmers.

MR. MERCHANT—Dear Sir—About three years ago I had occasion to make use of your Gargling Oil, and have since made a great use of it, and will therefore give you some account of my success, as it may be of value to farmers and others, who have not yet become acquainted with its virtues. I have used it in almost every kind of external complaints on horses, in many of which, other medicines entirely failed to help, with decided success. In one case of a very bad spavined Shoulder, by strict attention and prompt application of the Oil, I cured in three days so that the horse was fit to use. I can also produce many who have used the Gargling Oil without a failure, who will verify the truth of the above statement. I wish that you would make an agent for the sale of it, at or near this place, which I think would be much to your advantage.

PETER HILMAN.

Brant, Erie Co., Aug. 15,184

UNPARALLELED IN THE HISTORY OF MEDICINE AS THE MOST REMARKABLE EXTERNAL APPLICATION EVER DISCOVERED FOR

HORSES, CATTLE & HUMAN FLESH.

Ignorance of facts and philosophy, start at the assertion that any one remedy can possess within itself the virtue of curing many diseases. Experience of more than fourteen years has nevertheless established the fact that Merchant's Celebrated Gargling Oil, or Universal Family Embrocation, will cure most cases, and relieve all such as

FLESH WOUNDS, GALLS OF ALL KINDS, SPRAINS, BRUISES, CRACKED HEELS, RING BONE, POLL EVIL, WINDGALLS, CALLOUS, SPAVINS, SWEENEY, FISTULA, SITFAST, EXTERNAL POISONS, CHILBLAINS, CORNS, WHITLOWS, CAKED BREASTS, CRAMPS, BOILS, BITES OF ANIMALS, SPRINGHALT, SAND CRACKS, LAMENESS, STRAINS, FOUNDERED FEET, WEAKNESS OF THE JOINTS, CONTRACTIONS OF MUSCLES, SCRATCHES OR GREASE, HORN DISTEMPER, MANGE, FROST BITES, RHEUMATISM, BURNS AND SCALDS, CHAPPED HANDS, SWELLINGS, PAINFUL, NERVOUS AFFECTIONS,

AND MANY OTHER DISEASES INCIDENT TO MAN AND BEAST.

It is allowed by farriers, and all who have used it, to be decidedly the best application for horses and other domestic animals, of any now in use; and may be used as an internal remedy, in some cases with surprising results. And it is here worthy of special remark, that besides its great and extraordinary powers in the cure of diseases of the horse, in which its virtue first attracted the attention of the *farrier* and *farmer*, and the wonder of the public generally, it has been successfully employed in a great variety, of the maladies which affect the human race. It has proved by the wonderful cures it has performed on the lower animals, that it is endowed with curative properties not found in other horse oils, which has established its claims to general confidence.

TO OWNERS OF HORSES.—This may certify that I have had for many years the care of from one hundred to two hundred horses and have made use of Merchant's Gargling Oil for two years past, and can safely say, that for all the diseases that horses are liable to, I never saw its equal. I use about one bottle per month, and recommend it to the public, as the best medicine for horses now in use.

E. D. MINOR.

G. W. MERCHANT, Lockport.—DEAR SIR,—I purchased a bottle of your Gargling Oil of your Agent, A. L. Baker, at Middleport, and as yet have used only about half of it. I think it has given me more relief, in a case of severe Rheumatism of long standing, than anything I have ever used before.

Yours truly, ENOS MATHER.

A Physician's Testimony.—The Eminent Dr. PARKER writes as follows:

DEAR SIR,—I have prescribed your Gargling Oil in various cases of Practical Surgery, as a liniment, with marked success, and would commend it to Physicians generally for external use in all contusions, tumors, sprains, white swellings, and in all rheumatic affections, where external means are necessary. As a discutient it is harmless where the febrile symptoms have been reduced by general treatment. In such cases it is the most efficient remedy within the circle of means now in use.

Prepared at the Laboratory of GEO. W. MERCHANT, Lockport, N. Y., U. S. A., to whom all Orders may be addressed.

Sold by Druggists and Merchants generally in the United States and Canada.

WEED & KELLER,

MANUFACTURERS OF

COOPERS' TOOLS OF EVERY KIND,

LOCKPORT, N. Y.

ORDERS BY MAIL PROMPTLY FILLED.

DANIEL H. BURTIS,

MANUFACTURES BLACKING AND ALL OTHER KINDS OF

TIN BOXES,

LOCKPORT, NIAGARA COUNTY, N. Y.

ORDERS FROM ANY PART OF THE UNITED STATES OR CANADA PROMPTLY FILLED.

NEW YORK AND CANADA LINE.

1851. INSURED. PROPRIETORS, 1851.

H. W. Catlin, Burlington; Smith, Wilkins & Landon, Burlington; C. B. Janes, New York.

Forward Goods to and from NEW YORK, and all Ports on

LAKE CHAMPLAIN, QUEBEC, MONTREAL,

AND OGDENSBURGH RAILROAD, PORTS ON LAKES ONTARIO AND ERIE.

FOR FREIGHT APPLY TO

HENRY MAYO, Burlington,
ROBERT SHAW, Quebec,
J. C. PEIRCE & SON, St. Johns.
J. C. BUSH, Ogdensburgh,
CHENEY & Co., Boston.

IDE, COIT & Co., Troy,
C. W. BENTLEY, Albany,
C. B. JANES, 7 Coenties Slip (Up Stairs) N. York,
W. F. GEORGE, " "

Mark Packages "NEW YORK and CANADA LINE."

Selpho's First Preminm Anglesey Leg.

Introduced into the country and made solely by W. SELPHO, 24 Spring st., N. Y. This description of Artificial Leg derives its name from the celebrated Marquis of Anglesey, who lost his leg in the battle of Waterloo, by whom it has been adopted and worn ever since its first invention by the late ingenious Mr. Potts of London, to whom the present artist was 11 years a pupil and assistant.

"I have seen the artificial leg of Mr. Selpho; its construction appears excellent and well calculated to answer all the objects desired. But the best of all is the proof of those who wear them; this is positive and undeniable. Some of my friends whom I have mutilated inform me they are superior to all others.

" VALENTINE MOTT,
" *Prof. of Surgery University, of N. York.*

Also, SELPHO'S ARTIFICIAL HAND.—An entirely new and *useful* substitute for a lost hand, so arranged that the wearer can open and shut the hand by means of the remaining stump. W. S. will give further information by application or by letter, post paid.

DANIEL D. WINANT,

SUCCESSOR TO

DANIEL K. PENN,

BILLIARD TABLE MAKER,

No. 71 GOLD ST., { Between Beekman and Spruce Streets, } NEW-YORK.

TABLES, BALLS, MACE,

CUES, CLOTHS BY THE PIECE OR YARD,

GIBBS' ADHESIVE CUE WAX, SILK AND WORSTED POCKET FRINGES,

FRENCH AND AMERICAN PATENT CUE POINTS, CORD,

POOL BOARDS, RULE BOARDS, SPANISH PENS, &c., &c., &c.

In short, everything in the Trade always to be had.

☞ Persons at a distance can, by letter, have all their orders attended to and filled as well as if personally inspecting them, either in repairing or purchasing new goods.

JUST PUBLISHED and for Sale at the office of publication, 71 Gold Street, and at the rooms of the author, "The Arcade," 8½ Barclay Street, rear of the Astor House, New York.

BILLIARDS WITHOUT A MASTER,

BY MICHAEL PHELAN.

The above named work, the first American publication of the kind, is illustrated by fifty fine copper-plate diagrams, each containing from one to twenty-four shots, from which sufficient knowledge may be acquired to enable the player to accomplish any possible stroke on the billiard table, all of which are fully explained on the pages opposite to the respective plates. The work contains an invaluable and original invention, in the shape of a chart or scale of strengths necessary to be used in making each shot, of an arrangement so simple that it can be comprehended by all, and will be found of the highest importance to the novice and amateur, as every shot there delineated has been graduated by it, and the quantity of strength necessary to be used is given in the description annexed to each plate. It contains, also, a full and complete set of rules for the government of the game of billiards, and the various games of pool; hints to players; advice to amateurs; with a variety of explanations interesting to all connected with billiards or billiard playing. To keepers of billiard rooms the "Rules" are worth more than the price of the work, and the hints and the advice are invaluable. Accompanying the work is a treatise on the origin, rise and progress of the game. It is also embellished by a fine steel plate frontispiece, showing a billiard table and players in position. The above work is the most complete one of the kind ever produced in any part of the world, and the only one where the theoretical science and philosophy of the game has ever been explained.

FANCY GOODS,

Cutlery, Perfumery, Ivory, Tortoise Shell and Horn Combs,

BUTTONS, BRUSHES, &C.,

FOR SALE BY

WARD, PECK & CO.,

42 MAIDEN LANE, Sign of the Golden Comb, NEW YORK.

Q*

CHEAP CASH BOOK STORE.

WM. HOLDREDGE,

140 FULTON STREET, NEW YORK,

HAVING purchased the Wholesale BOOK AND PUBLISHING ESTABLISHMENT of the above number, respectfully invites *Merchants, Pedlars, Clergymen, Colporteurs, Agents, Clubs, Public and District School Committees*, and all others in want of Books or Stationery, CHEAP, to give him a call.

He will keep constantly on hand, a new and fresh Stock of Miscellaneous Books and Stationery, comprising all the new *popular and valuable Works of the day*, which will be offered for cash or city acceptances, much below the market prices.

All goods ordered not found satisfactory, may be returned in good order, free of charge, and the money paid will be refunded.

His stock comprises a large assortment of School, Miscellaneous, and Standard Books, among which will be found a constant supply of the following populor Works.

JUST PUBLISHED

A WINTER IN MADEIRA AND A SUMMER IN SPAIN AND FLORENCE.

BY HON. JOHN A DIX. 12mo. 380 pp. Price, $1.

GEMS BY THE WAY SIDE,

An offering of Purity and Truth. By MRS. L. G. ABELL. Published by William Holdredge, 140 Fulton Street, New York.

MEDICAL INFORMATION FOR THE MILLION,

OR THE TRUE GUIDE TO HEALTH.

On Eclectic and Reformed Principles, Second Edition, Revised, Corrected and Enlarged, without or with nearly One Hundred Fine Illustrations. Price in leather and cloth, $1,50. Paper $1 ; 12mo 528 pp. By CHARLES D. HAMMOND, M. D.

PILGRIM'S PROGRESS. By JOHN BUNYAN. The complete work with Notes, by Scott, Mason, and others. 12mo. Steel Illustrations. $1,25.

FIRESIDE PIETY. By JACOB ABBOTT. Royal 18mo. Illuminated Title and Steel Engravings.

CHINA AND THE ENGLISH. By JACOB ABBOTT. Royal 18mo. Illuminated Title, and 20 Fine Illustrations.

BUNYAN'S COMPLETE WORKS. New edition, octavo, illustrated, 760 pp.

D'AUBIGNE'S HISTORY OF THE REFORMATION. Illustrations and cuts, 644 pp.

DICK'S WORKS, 9 vols in 2. 8vo, Sheep, 1700 pp.

MACKENZIE'S 5000 RECEIPTS. Sheep,

CHAMBER'S INFORMATION FOR THE PEOPLE. 2 vols., 8vo., 1700 pp. 500 engravings Sheep.

BEACH'S AMERICAN ECLECTIC PRACTICE AND FAMILY PHYSICIAN. 1 v. 8vo, 800 pp. sheep.

BEACH'S MIDWIFERY, on Reformed principles.

BEACH'S ANATOMY AND PHYSIOLOGY.

REMARKABLE EVENTS IN THE HISTORY OF AMERICA. 2 vols. 1600 pp., 700 eng., gilt.

EWBANK'S HYDRAULICS AND MECHANICS. 1 vol. 8vo. 600 pp., 300 illustrations.

LARDNER'S LECTURES ON SCIENCE & ART, 2 vl. 8vo., 1200 pp. numerous illus. and diagrams.

TALES FOR THE RICH AND POOR. By Arthur.

CHARLOTTE ELIZABETH'S WORKS. 12 vl 18mo

DOMESTIC ANIMALS. By Allen, numers. eng.

THE AMERICAN FARM BOOK: a compend of Agriculture, by Allen. 324 pp., 100 eng.

GENERALS OF THE LAST WAR. 1 vol. 12mo 407 pp.

FREMONT'S OREGON & CALIFORNIA. 1 vl. 12mo

VOLUMES OF THE CULTIVATOR: good binding. containing a year's numbers, from 1836 to 1846 each complete in itself. Very valuable to farmers and for libraries. Published at $1, 50.

HISTORY OF THE UNITED STATES. Illustrated.

SCRIPTURE GEOGRAPHY. Numerous maps and illustrations. T. Smiley. 370 pp.

FAMILY SABBATH DAY MISCELLANY. By Chas. A. Gooderich. 540 pp.

DARING EXPLOITS.

HISTORICAL CABINET.

LIVES OF PRESIDENTS: including Taylor's inauguration.

MINER'S BEEKEEPER'S MANUAL.

BROWNE & ALLEN'S AMERICAN POULTRY Yard

SARAH B. JUDSON. By Fanny Forrester.

Also,—A new article of Stationery, for which Agents are wanted in every town and city.

LETTER AND INVOICE FILE:

Manufactured & for sale by WM. HOLDREDGE, Publisher, Bookseller & Stationer, 140 Fulton st., N. Y.

COUNTING HOUSE CONVENIENCES.---Mr. W. Holdredge, No. 140 Fulton Street, New York, has presented us with a new style of Letter Fyle, "a patented article," with the form of a book, the size of a cap sheet of paper, and thick enough, we should think, to file 350 letters. By this plan a week's letters may be filed in a few minutes, and are so arranged as to be referred to with the same ease as a posted account on your ledger. The price is only $1.—*Albany State Register.*

*** A liberal discount to the trade.

LUCIUS S. COMSTOCK,

NO. 57 JOHN, NEAR WILLIAM STREET, NEW YORK,

Wholesale Chemist, Druggist & Perfumer.

EVERY ARTICLE WARRANTED GENUINE.

A scandalous set of falsehoods reflecting upon the Subscriber, were published in a paper called the Era, and circulated about two years since through Canada West, by a notorious quack establishment in New York. This has lately come to the knowledge of the Subscriber, and the libeller will soon meet his deserts—though he hopes to escape by money.

Numerous other vile attacks have been made upon me by miscreants in various quarters, which have covered their authors with disgrace and infamy, and now I am called upon to defend myself and others from extensive piracies upon my medical preparations, which *can be done*, if honest and attentive tradesmen will notice and remember the *following cautions.*

New York, February, 20, 1851. L. S. COMSTOCK.

NOTICE. All preparations heretofore known as "COMSTOCK'S" or COMSTOCK & CO.s, always belonged & now belong EXCLUSIVELY to Dr. Lucius S. Comstock; and though the signature of Comstock & Co. will be continued, this extra label with the fac simile signature of Dr. L. S. C. will in future designate the GENUINE.

ALL OTHERS MUST BE SPURIOUS.

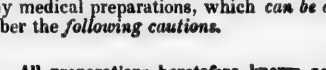

LUCIUS S. COMSTOCK,

The sole proprietor of all the Medicines and effects of COMSTOCK & Co., to show **FACTS UNANSWERABLE**, has, with the following signatures to it, a contract showing that the undersigned *never knew, and could not know* his recipes, and then added as follows:

"*Nor shall any of the firm have any right after the termination of the partnership, to use the present* TRADE MARKS OR NAMES OF ARTICLES OF THE PRESENT FIRM of COMSTOCK & Co., or DR. L. S. COMSTOCK, except it be said L. S. COMSTOCK.

(Signed,) GEO. WELLS COMSTOCK,
JNO. CARLTON COMSTOCK."

Dated January, 1849.

The partnership began March 1849, and ended August 1st, 1850.

Responsible persons on sending their names and stating their business and reference, will be made *sole* agents for their part of the country, and have a good assortment of these articles sent them to sell, with hundreds of Almanacs for next year *to give away*, containing advertisements of the articles and *their own advertisements*, and will have the privilege of advertising in the newspapers, and have the goods so they can double their money on them—paying for such only as they sell—provided they will send ME *only* their orders for Comstock's medicines.

It is believed that agents can make from $50 to $500 per year by this agency, according to the size of their places and the extent of their trade.

Address L. S. COMSTOCK, Wholesale Druggist and Perfumer, 57 JOHN, near William Street.

N. B.—This direction is necessary to avoid mistakes, as I have no connexion with any other concern in New York.

The following list comprises the leading articles:—

Oldridge's Balm of Columbia, Nos. 1 and 2.
Essence of Tyre.
East India Hair Dye—colours the hair and not the skin.
Dr. McNair's Acoustic Oil.
Vermifuge, Kolmstock's.
Bartholomew's Expectorant Syrup.
Lin's Balm of China.
Dr. Spohn's Health Elixir.
Headache Remedy, Spohn's, Nos. 1 and 2.
Dr. Connel's Gonorrhœa Mixture.
Mother's Relief.
Roach and Bed Bug Bane.
Lin's Spread Plasters.
Jew David's, or Hebrew Plaster.
Connel's Pain Extractor, No. 1.
Dalley's *Warranted Genuine*, and at least 50 per cent. lower than others sell it.
Western Indian Panacea (Longley's).
Stove and Grate Varnish.
Oil of Tannin, for leather.
Nerve and Bone Liniment, (Hewe's,) Nos. 1 and 2, for Rheumatism.
Indian Vegetable Elixir.
Hay's Liniment, for Piles, &c.
Kline's Tooth Drops.
Lin's Chinese Blood Pills.
Lin's Temperance Bitters.
Founder Ointment.
Poor Man's Plasters.
Indian's Panacea, the true.
Extract of Sarsaparilla, prepared by C. & Co., equal to any in use, quarts and pints.
Magic Hair Oil, (Oregon.)
Mrs. Brown's Pain Killer.
All the old Patent Medicines, &c., at low prices.

CLIREHUGH'S PATENT

TRICOPHEROUS,

OR

MEDICATED COMPOUND.

THIS agreeable and valuable preparation is now established, beyond all cavil or dispute, as the only article ever known which will, in every instance, and at all ages, when properly applied, prevent and cure BALDNESS and GREY HAIR, restore it to its original color, entirely remove scurf and dandruff, and cure all eruptions or roughness of the skin.

Thousands have testified to the entire recovery of their hair, after having lost it for years, and at various periods of life. No matter how thin or weak, coarse, dry, or harsh the hair may be, it will be restored to a soft, glossy, healthy, and luxurious crop, if the TRICOPHEROUS be regularly applied. Those who have been threatened with premature grey hair, have, by the TRICOPHEROUS, not only stopped their progress, but had their hair changed to its original color.

It so acts through the skin upon the oil glands, and vessels containing the colouring matter, or pigment, as to cause hair to change gradually and imperceptibly from Grey to its original color, whether brown or black. Red, sandy, or flaxen colored hair, is made to look dark and glossy, while harsh, dry, or crisp hair is rendered soft, moist, and pliable. Whiskers are made to grow thick and strong, while they are preserved in colour from the effects of the many strong alkaline soaps.

Thus the TRICOPHEROUS is calculated to supersede the use of all those disagreeable and uncertain Hair Dyes, disagreeable and troublesome in their use, uncertain and unnatural in their effects; while, by the aid of the TRICOPHEROUS, a few weeks will suffice for the hair to undergo a change, so gradual as ultimately to give to that hair which may have become prematurely grey—not a dyed appearance—but the natural colour, gloss, and softness of youth.

The composition of the TRICOPHEROUS differs entirely and completely from every other article for a similar purpose, as it is not intended merely to anoint the hair, but is applicable to the skin, and to act, through it, on the nerves, blood-vessels, and absorbents, connected with the root or bulb of the hair. The certain preservation of the hair and its colour is thus guaranteed to all who will adhere to the directions or advice of Mr. Clirehugh. The prescribed use of the TRICOPHEROUS has been found a certain cure for all cutaneous diseases of the scalp, whether in children or adults. Scurff, Dandruff, and other excresence thrown off by the skin, even in its most healtny state, disappear under the influence of the TRICOPHEROUS, leaving the skin clear, healthy, and active.

The TRICOPHEROUS, from its irritant and blistering principle, has proved, to ladies, an invaluable restorative, where the hair has fallen off from the seams or divisions, being overstrained, or too tightly tied: where the hair has become weak from confinement, or from any other cause peculiar to the female constitution; and its occasional use will preserve the hair to the latest period in life.

Like every article of high character and sterling worth, CLIREHUGH'S TRICOPHEROUS has to pay the penalty of its popularity. It has been counterfeited by an unprincipled empyric, who without talent or brains, has fraudulently stolen, and given to his vile trash the name Tricopherus, by which it is foisted on the public through advertisements containing the most barefaced falsehoods, but the many complaints, and applications for advice, made daily to Mr. C., show that the loss of the hair and destruction of the skin has never failed to follow the use of so deleterious a compound. CLIREHUGH'S TRICOPHEROUS is the *only original* and *genuine* in the world, and being secured by letters patent of the U. S., the public are thus protected, as no one dare use the same ingredients. Bear this in mind. The genuine is warranted to perform all that is promised.

The counterfeit is only half the size of the genuine, and is sold for 25 cents. The public are cautioned and reminded in all cases to ask for Clirehugh's Tricopherous, which is sold at $1, and observe his written signature on the outside wrapper.

If Ladies and Gentlemen intend to use the Tricopherous, let them use the genuine; do not let them be tempted to use a counterfeit because it is cheap, even although it bears the name Tricopherous, as that name is used only to entrap the unsuspecting.

Read CLIREHUGH'S "TREATISE ON THE HAIR," accompanying each bottle.

Principal Office, 179 Broadway, N.Y., where advice is given by MR. CLIREHUGH on all diseases connected with the growth of the Hair.

Sold wholesale and retail by Francis Richardson, Toronto; Hugh Miller, Toronto; Lyman, Brothers & Co., Toronto; Alfred Savage, Montreal; Allan Turner, Brockville; T. Bickle & Son, Hamilton; Frederick Wise, Quebec; and by all hair dressers, druggists, and perfumers in the United States, England, France, East and West Indies, &c.

DYSPEPSIA.

VEGETABLE DYSPEPSIA BITTERS

THE MOST POPULAR FAMILY MEDICINE OF THE AGE! USED BY PHYSICIANS OF HIGH STANDING.

These BITTERS remove all morbid secretions, purify the blood, give great tone and vigor to the digestive organs, fortify the system against all future disease, can be taken with safety, at no time debilitating the patient—being grateful to the most delicate stomach, and remarkable for their cheering, invigorating, strengthening, and restorative properties, and an invaluable and sure remedy for the DYSPEPSIA IN ITS WORST FORMS.

Also, liver complaints, jaundice, heartburn, costiveness, faintness, disorders of the skin, liver and kidneys, loss of appetite, low spirits, nervous headache, giddiness, palpitation of the heart, sinking and fullness of weight at the stomach, and all other diseases caused by an impure state of the blood, liver, &c., which tend to debilitate and weaken the system.

FEMALES who suffer from a morbid unnatural condition, will find this Medicine of INESTIMABLE VALUE. In ALL CASES of GENERAL DEBILITY, this Medicine *ACTS LIKE A CHARM!*

THOUSANDS have tested its efficacy, and thousands more are now under treatment; and not one solitary case of failure has yet been reported.

[From the Evening Post.] SUCCESS UNPARALLELED!—The stomach prepares the elements of all the fluids which feed and sustain life. To that organ all internal remedies are primarily addressed; and never has a medicine been introduced, within our time, that seemed so admirably adapted to restore the digestive powers, when debilitated, to their full vigor, as this wonderful combination of the tonic alterative, and corrective principles. In dyspepsia, bilious complaints, general debility, nervous affections, and all the long catalogue of diseases which form the melancholy addenda of indigestion, we consider HUTCHINGS' VEGETABLE DYSPEPSIA BITTERS the only sure, safe and radical remedy.

[From N. Y. Star.] A VALUABLE MEDICINE, we should take HUTCHINGS' BITTERS to be, if we may judge from the numerous certificates of most worthy and reliable people, which we see published almost daily That cruel disease, Dyspepsia, which so often defies the usual medicines, is said to yield readily to the powerful curative qualities so artfully compounded in this great antagonist of disease.

[From N. Y. Tribune.] HUTCHINGS' DYSPEPSIA BITTERS.—From want of exercise and many, other causes, a very large number of females are afflicted with Dyspepsia and other complaints proceeding from indigestion; and there is no preparation in the whole range of pharmacy so peculiarly applied to their delicate organization as HUTCHINGS' VEGETABLE DYSPEPSIA BITTERS. In cases of hysteria, heartburn, sick headache, liver complaint, general weakness, lassitude, nervousness, and in all the distressing results of indigestion and other functional derangements, they will find its cordial, bracing and alterative properties *the* remedy, and, as we believe, the only safe and assured remedy for their ailments.

[From Sunday Times.] DYSPEPSIA.—Thousands endure the terrible affliction of Dyspepsia, without an attempt to alleviate the cause of their sufferings. To all such we would advise the use of HUTCHINGS' VEGETABLE DYSPEPSIA BITTERS. Numerous families of our acquaintance lay in their quarterly stock of these Bitters as they do other indispensables, and they are right. A small wine glass full taken the first thing in the morning, will be found most efficacious.

Circulars, containing the Certificates of Remarkable Cures, and the high estimation in which this Medicine is held by the Public Press, can be had of the Agents, free. ☞Price, 50 Cents per Bottle.

Principle Office, 122 Fulton street, N. Y., up stairs. In Canada—W. Lyman & Co., Montreal; T. Musson, Quebec; Charles Palmer, Kingston.

LYON'S MAGNETIC POWDER,

FOR THE DESTRUCTION OF

Cockroaches, Bed Bugs, Moths, Ants, Flies, Fleas, and Insects on Plants:

Also PILLS for the destruction of RATS and MICE,

Within five minutes after being thrown in their vicinity.

WARRANTED WITHOUT POISON.—PRICE, FLASK OR BOX, 50 cts.

This PREPARATION is a Powder compounded of Plants, Herbs, and Flowers, free from any substance which could possibly injure man or domestic animals, and is devoid of any disagreeable odour. It has been examined by the medical faculty of *France, Russia, Sweden, and Denmark*, from all of whom he has ample testimony of its efficacy.

PRINCIPAL DEPOT, 420 Broadway, near Canal Street.

READ THE FOLLOWING LETTERS!

EMANUEL LYON, Esq., NEW YORK HOSPITAL, June 1, 1850.

Dear Sir:—It affords me great pleasure in stating that I have extensively used your Powder for the destruction of Insects of all kinds (especially Bed Bugs and Rouches) and unhesitatingly pronounce it the best and only article so effectual in its operations. I have also experimented with your Pills, and find them equal in all respects with your statements. Hoping that you may prosper, I remain your friend,

JOHN L. ROOME, Supt. N. Y. Hospital.

NEW YORK, Irving House, April 21, 1849.

I have used Emanuel Lyon's Magnetic Powder and Pills for the destruction of Insects and Vermin, and have found the most happy result, and cheerfully recommend them to those who may be troubled with these insects, as a sure method of destroying them. DANIEL D. HOWARD.

We certify to the above—

COLEMAN & STETSON, Astor House. S. THAYER COZZENS, American Hotel.
JONAS B. PHILLIPS, Ass't District Attorney. PRESTON H. HODGES, Carlton House.

These articles received a premium at the fair of the American Institute in 1848, and the highest premium at the fair of 1850.

AGENTS.

N. York.—CLICKENER & Co., 81 Barclay st.
" JOHN MITCHELL, 381 Bowery.
" A. B. & D. SANDS, 100 Fulton st.
" RUSHTON, CLARKE & Co., 110 Broadway.
" HAVILAND, KEESE & Co., 80 Maiden lane.
" GREENLEAF & KINGSLEY, 45 Cortland.
" SCHIEFFELIN, BROTHERS & Co. 104 John st.
" G. S. & R. BURNTON, 274 Bowery.
" KERR, 746 Broadway.
" BRIGHAM & MILLER, 17 Avenue D.
" DR. LYON, 472 Grand st.
" Van VALKENBURGH & MARTIN, corner 9th Avenue and 21st st.
" RIKER & BERRIAN, 353 Sixth Avenue.
" E. COOKE, 305 Grand st.
Brooklyn.—Mrs. HAYES, 175 Fulton st.
South Brooklyn.—Mr. AYRES, corner Henry and Atlantic sts.
Jersey City.—BUSKIRK, 59 Washington st.
Sag Harbor, L. I.—Dr. E. MILLS.
Stony Brook.—JAMES M. GOULD.
Potsdam, St. Lawrence Co. N. Y.—R. M. MUNSON.
Newburgh, N. Y.—FOWLER & Co.
Genoa, Cayuga Co. N.Y.—FARRAR & AVERY.
Utica.—WM. BRISTOL & Co.
Geneva.—A. D. PLATT.
Poughkeepsie.—E. TRIVETT & SON.
Rushville, N. Y.—Mr. WARFIELD.
Buffalo.—G. H. P. CHAMPLIN, 251 Main st.
Hudson, N. Y.—ROSMAN & M'KINSTRY.
Benton, Center, N. Y.—A. H. SAVAGE.
Ellisburgh, N. Y.—W. T. SEARLES.
Kingston, N. Y.—Dr. J. MYER.
Troy, N. Y.—P. D. ORVIS & Co., 305 River st.
Sherbune, N. Y.—H. A. POULTNEY.
Watertown, N. Y.—LEE & HUNT.
Berkshire, N. Y.—GEORGE WILLIAMS.
Cincinnatus, N. Y.—J. & C. BEAN.
Newark, N. J.—Mr. HIND'S, Market st.
Rahway, N. J.—Mr. TUNISON.
New Brunswick.—APPLEGATE & SON, 63 Schureman st.
Trenton, N. J.—Mr. SHURMANN.
Paterson, N. J.—Mr. DOUGLASS.
Camptown, N. J.—Mr. CRAWFORD.
Honesdale, Pa.—ISAIAH SNYDER.
Philadelphia.—Mr. GARRIGUES, corner 10th and Coates sts.
Providence, R. I.—BALCH & SON.
Boston.—REDDING & Co., 8 State st.
Baltimore.—POLK & Co., Barnum's Buildings.
Cincinnati.—Mr. MEAKINGS, corner 5th and Walnut sts.
Pittsburgh, Pa.—R. E. SELLERS.
New Haven, Conn.—C. B. WHITTLESEY, 152 Chapel st.
Charleston, S.C., HAVILAND, HARRAL & Co.
Augusta, Ga.—HAVILAND, RISLEY & Co.
Ann Arbor, Mich.—HOLMES & SONS, Book'rs.
Waynort, Wayne Co., Pa.—CHARLES CARR.
New Orleans.—S. RECKENDORF.
Apalachicola, Fla.—A. GUMP & SON.

PROF. A. C. BARRY'S TRICOPHEROUS,

OR MEDICATED COMPOUND,

INFALLIBLE for renewing, invigorating, and beautifying the HAIR, removing the scurf, dandruff and all affections of the scalp, and curing eruptions on the skin, diseases of the glands, muscles and integuments, and relieving stings, cuts, bruises, sprains, &c. With this preparation "there is no such word as fail." The first journals in America, medical men of the highest eminence, prominent citizens of all professions, and ladies who have used it for years in their dressing rooms and nurseries, admit with one accord, that for imparting vigor, gloss, luxuriance and curl to the hair, eradicating scurf and dandruff, healing wounds, curing contusions, sprains, stings, &c., and relieving diseases of the skin, the glands and muscles, it has no equal, among the multitude of compounds advertised in the public prints, or used in private practice. In cheapness as well as efficacy, Barry's Tricopherous is unrivalled. The immense cash sales of the article have enabled the Inventor to supply it at retail, at 25 cents per bottle, which is from 50 to 100 per cent. less than the price of any other preparation for the hair now in use. The scientific treatise on the hair and the skin, (embracing valuable directions for the culture and preservation of Nature's choicest ornament,) in which each bottle is enclosed, is alone worth the money.

The affinity between the membranes which constitute the skin, and the hair which draws its sustenance from this triple envelope is very close. All diseases of the hair originate in the skin of the head. If the pores of the scalp are clogged, or if the blood and other fluids do not circulate freely through the small vessels which feed the root with moisture, and impart life to the fibres, the result is scurf, dandruff, shedding of the hair, grayness, dryness and harsdness of the ligaments, and entire baldness, as the case may be. Stimulate the skin to healthful action with the Tricopherous, and the torpid vessels, recovering their activity, will annihilate the disease. In all affections of the skin, and of the substrata of muscles and integuments, the process and the affect are the same.—It is upon the muscular fibre, and the glands, that the Tricopherous has its specific action, and in all affections and injury of these organs, it is a sovereign remedy.

Sold, in large bottles, price 25 cents, at the principal office, 137 Broadway, New York: and by the principal Merchants and Druggists throughout the United States and Canada.

THE VIRGINIA TOBACCO AGENCY,

No. 45 WATER STREET,

NEW YORK.

(ESTABLISHED IN 1836.)

CHARLES M. CONNOLLY,

COMMISSION MERCHANT AND AGENT,

FOR THE SALE OF

MANUFACTURED TOBACCO,

Has always on hand, at the above Agency, a full supply of Manufactured Tobacco, of all brands and descriptions, direct from the Virginia Factories. *For sale on liberal terms.*

CHESEBROUGH, STEARNS & CO.,

IMPORTERS AND JOBBERS OF

SILK GOODS,

162 BROADWAY,

OPPOSITE RATHBUN'S HOTEL,

E. Chesebrough. **NEW YORK.** Thos. C. Stearns.

E. M. Kingsley.

D. & J. DEVLIN.

MANUFACTURERS OF AND DEALERS IN

CLOTHING,

WHOLESALE AND RETAIL,

33 and 35 John Street, Corner of Nassau, New York.

REMARKS.

THE GREAT INCREASE IN THE SALE OF

READY-MADE CLOTHING

Is attributable as much to the vast improvement in the style and quality of the garments, as to the fact that the convenience of finding every garment fashionably made to one's hand, SAVES TIME AND MONEY.

It is, we believe, admitted that we have done more to effect this revolution in the Clothing Trade than any other house in this city; and with a stock of immense variety, little short of

$200,000 IN VALUE,

to select from—our wholesale rooms containing Clothing suited to every market in the United States and South America—with our many appliances for keeping up and constantly improving the style and quality of our work—by procuring for our city department every desirable style of goods and fasbion of garments so soon as introduced in this or foreign markets—

And with the determination to spare no pains to give entire satisfaction, both to our city and country trade, as well on the score of ECONOMY as of TASTE, we cannot fail to continue to do the largest clothing trade, at wholesale and retail, in the world.

D. & J. DEVLIN.

UNITED STATES WHOLESALE

CLOTHING WAREHOUSE.

S. H. HANFORD & Co.,

(SUCCESSORS TO LEWIS & HANFORD),

252, 254, 256, AND 258 PEARL STREET, (between Fulton Street and Burling Slip),

NEW YORK,

WOULD call the attention of Purchasers of **CLOTHING** to their large and varied Stock, made up expressly for the SPRING TRADE, being of the newest and most desirable styles, which they offer at low rates for cash or approved paper.

Clothing suitable for the Mexican, California, and Oregon Markets.

A very large assortment of SHIRTS and DRAWERS always on hand. Also, the largest manufacturers of OILED CLOTHING in the United States, embracing every article in the line.

S. H. HANFORD & Co.,
252, 254, 256, and 258 Pearl Street.

N. B.—Catalogues of Stock sent by Mail.

BARD, BROTHERS & CO.

MANUFACTURERS OF

DIAMOND POINTED GOLD PENS

AND

GOLD AND SILVER PENCIL CASES,

101 WILLIAM STREET, NEW YORK.

STICKNEY & PRICE,

Label Manufacturers, Engravers,

AND

ORNAMENTAL PRINTERS,

No. 130 FULTON STREET, SUN BUILDINGS,

(Late No. 56 Gold Street,)

NEW YORK.

The undersigned respectfully announce to the public that they have purchased the stock and materials of the long established

ORNAMENTAL PRINTING AND LABEL BUSINESS,

No. 56 GOLD STREET, NEW YORK,

Formerly belonging to WELLS, BROWNSON & Co., and have removed the same to

No. 130 Fulton Street,

as above noted. Having made large additions to the standard stock work, they would call public attention to their present very extensive assortment of LABELS, PATENT MEDICINE DIRECTIONS, &c., combining an almost infinite variety of styles and patterns, adapted to DRUGGISTS, PERFUMERS, MANUFACTURERS, and other uses.

With the present extensive facilities of the establishment, (being one of the oldest and largest in the United States, the undersigned confidently trust that they will be able to place, and keep it upon a footing second to none in the country. It is their determination, if personal supervision will accomplish it, to insure the most perfect promptitude in every part of their business.

Every description of Labels and Wrappers prepared to order.

Gold, silver, embossed, illuminated and xylographic printing in all their varieties.

NEW YORK, 1851. STICKNEY & PRICE.

DANFORTH, BALD & CO.,

Bank Note Engravers,

NEW YORK AND PHILADELPHIA.

SUCCESSORS TO

Murray, Draper, Fairman & Co., Draper, Underwood, Bald & Spencer. NEW YORK, 1 WALL STREET.

Danforth, Underwood & Co., and Danforth, Spencer & Hufty. PHILADELPHIA, 95½ WALNUT STREET.

PULLEN, VIRGIL & CO.,

EXPRESS FORWARDERS,

AND

GENERAL FOREIGN AND DOMESTIC AGENTS.

Merchandise and Packages of every description, Specie, Bank Notes, &c., will be forwarded DAILY, in charge of MESSENGERS, to and from MONTREAL and NEW YORK, and all intermediate places.

NOTES, DRAFTS and BILLS collected, and ORDERS attended to with promptness, and at reasonable rates.

PRINCIPAL OFFICES AND AGENCIES.

PULLEN, VIRGIL & Co., OFFICE, No. 10 WALL STREET, NEW YORK.

R. L. JOHNSON, Nos. 11 and 12 Exchange, Albany.
PULLEN, VIRGIL & Co., 221 River St., Troy.
GEORGE BABCOCK, Ballston.
W. A. MUNDELL, Post Office, Saratoga Springs.
DOCTOR HALL, Whitehall.
F. N. CUTTING, Westport.
S. M. POPE, Burlington.
J. A. HASBROUCK, Keesville.
H. H. HAILE, Plattsburgh.
WEBB & CROOK, Champlain.
J. C. PEIRCE & SON, St. Johns.

GEORGE BENT, MONTREAL AND QUEBEC.

DEBENTURE GOODS, OR GOODS IN BOND, will receive the prompt attention of one of the PARTNERS IN NEW YORK, and be Forwarded with all Despatch.

INVOICES SHOULD BE SENT WITH ALL GOODS GOING TO CANADA.

OFFICE IN NEW YORK, No. 10 WALL ST., OFFICE IN MONRREAL, 183 ST. PAUL ST.

J. A. PULLEN, E. L. STONE, E. H. VIRGIL, C. A. DARLING, Proprietors.

STIMSON & CO.'S

N. York, N. Orleans, and Mobile Express.

CONNECTING with the SWIFTEST and MOST RESPONSIBLE EXPRESSES, between the principal Towns in *Maine, New-Hampshire, Vermont, Massachusetts, Rhode Island, Connecticut, Lower Canada, New-York State, Delaware, Pennsylvania, Maryland,* District of *Columbia, Indiana, Ohio, Illinois,* the *Western States* generally, the *Mississippi* and *Alabama River* towns, and the prominent places in *Georgia* and the *Carolinas.*

Our facilities are so extensive and perfect, that we can secure the safe and speedy TRANSPORTATION OF FREIGHT, TRUNKS, PACKAGES, and VALUABLE PARCELS, from one end of the country to the other, and between the most remote points.

From our many years' experience in the EXPRESS business, while connected with Messrs. ADAMS & Co., and our numerous advantages in other respects, (not the least of which is the confidence and patronage of the New-York community,) we feel assured that we shall never cease to give the most entire satisfaction to our friends the Jewellers, Bankers, and Merchants generally.

We beg leave to call attention to our *California Express* from New-Orleans, and our Express between *New-Orleans* and *Mobile.*

CUSTOM-HOUSE BUSINESS.—One department of our establishment at 19 WALL STREET, is devoted to the business of Custom-House Brokerage; and Importers at a distance from New-York desirous of having goods passed through the New-York Custom-House, and forwarded to them with fidelity and dispatch, can have it done at a very moderate cost, by sending us the requisite papers, &c.

INSURANCE.—Where Marine Insurance on Freight is desired, we will insure it at the best New-York offices, and include the premium in our charges.

Freight should be directed to the "**Care of Stimson & Co.'s N. York, N. Orleans and Mobile Express.**"

☞ Prompt attention paid to the Collection of *Notes, Drafts* and *Bills.*

OFFICES:—Camp Street, NEW-ORLEANS, and 19 Wall Street, NEW-YORK.

Mobile Agent—M. BOULLEMET, Royal Street.

GENERAL COMMISSION AGENCY.

AMERICAN & EUROPEAN EXPRESS.

Goods of all descriptions will be forwarded to and from *America* and *Europe*, at very moderate charges, and in the most expeditious manner.

Bills, &c. Collected, and Proceeds returned without delay,

LEGAL BUSINESS ATTENDED TO, AND ORDERS FOR GOODS RECEIVED AND PROMPTLY EXECUTED BY

EDWARDS, SANFORD & Co.,

16 Wall Street, New York, 10 Graham Street, London, and 2 Columbia Buildings, Liverpool.

E. S. & Co., having been employed by *Her Majesty's Mail and other public offices*, feel great confidence in offering their services to the Canadian Public.

GREGORY'S CALIFORNIA EXPRESS.

THIS LINE, one of the oldest established in the business, despatch messengers twice every month by steamers leaving New-York and San Francisco, in charge of Letters, Parcels, Packages, Gold Dust and valuables, for distribution throughout the United States and California. BEING INVARIABLY AHEAD OF THE MAILS, the best medium is presented to the public for the prompt dispatch of correspondence. LETTERS FOR CALIFORNIA, under envelope, addressed to "J. W. Gregory, 149 Pearl-street," or to the subscribers, post-paid to New-York, will be forwarded by first steamer after receipt.

Every informatiou will be furnished, on application, concerning the sailing of different steamers, and the expense of forwarding the goods, via the Isthmus, to California. Tickets secured for the different steamers for parties residing at a distance, payments for which can be made in drafts, payable to the order of the proprietors of the steamers.

THOMPSON & HITCHCOCK,
Managers, 149 Pearl-street, N. Y.

QUINCY & DELAPIERRE,

81 JOHN STREET, NEW YORK,

MANUFACTURERS, AGENTS, AND DEALERS IN

AMERICAN HARDWARE,

ADAPTED EXPRESSLY TO THE CANADA MARKET.

CHURCHILL & WETMORE,

American Hardware,

SAWS, SLATES, SHOVELS, &c.,

1 Platt Street, New York.

LONG & DAVENPORT,

AMERICAN & FOREIGN

HARDWARE,

No. 10 PLATT STREET, NEW YORK.

N. R. LONG, JNO. DAVENPORT.

ADAM HAMPTON,

GRATE AND FENDER MAKER,

No. 60 GOLD ST., { Between Fulton and Beekman, } NEW-YORK.

Wm. H. BEEBE & Co,

HATTERS,

No. 156 BROADWAY, & 71 LIBERTY STREET, NEW YORK,

HAVE constantly for sale the VERY BEST assortment of FINE HATS and CAPS to be found in the United States, at WHOLESALE and RETAIL.

The FASHION for Gentlemen's Hats will be issued by them on the FIRST SATURDAY IN MARCH, and the THIRD SATURDAY in AUGUST for the year 1851.

Two weeks previous to these periods, Circulars containing a proof likeness of the Hat, with a minute description of its dimensions, form, shape, set and trimmings, will be published and distributed to the trade throughout the whole country.

WM. H. BEEBE & Co. have determined (from the results of a long practical experience) to confine their business solely to the manufacture and sale of the FINEST QUALITIES OF HATS AND CAPS, being well satisfied that their facilities for producing that kind of merchandise are unequalled, and for the reason that the demand for their BEST GOODS has increased to such an extent as to preclude the possibility of their bestowing their attention upon anything in their line of an inferior character.

N. B.—The public are respectfully invited to examine their stock of Hats and Caps.

J. N. GENIN, HATTER,

214 BROADWAY,

(OPPOSITE ST. PAUL'S CHURCH,)

NEW YORK.

Every variety of Caps, Canes, Umbrellas, and Ladies' Riding Hats.

FRENCH'S HOTEL,

Corner of Frankfort St. & City Hall Square,

(OPPOSITE THE CITY HALL AND PARK FOUNTAIN,)

NEW YORK CITY,

Was built and opened by the Subscriber, May 1, 1849, who trusts that for CONVENIENCE, ELEGANCE, COMFORT and ECONOMY it cannot be surpassed in the world. It contains more rooms than any other Hotel on this Continent save one only, all of which are warmed gratis. They are all fitted up with marble top wash stands which are supplied with Croton water through silver plated cocks. There is but one bed in a room; the halls and water closets on every floor will be lit with gas during the night. This Hotel is in the

IMMEDIATE VICINITY OF MERCANTILE BUSINESS

AND THE PRINCIPAL PLACES OF AMUSEMENT, and offers every inducement to those who consult CONVENIENCE, ELEGANCE and ECONOMY, as the prices will be sufficiently moderate to suit any portion of the travelling public. There is a BARBER'S SHOP and an extensive range of BATH ROOMS connected therewith. The Hotel will be conducted on the European plan of lodging rooms, and meals as they may be ordered in the spacious and splendid Refectory.

Porters will be up during the night to admit Lodgers, and also to call them at any hour they may desire, and in no case will servants be permitted to exact or receive perquisites.

R. FRENCH.

ASTOR HOUSE,

NEW YORK.

COLEMAN & STETSON.

NEW ENGLAND HOUSE,

JAMES O'REILLY,

No. 6 ROSEVELT STREET,

NEW YORK.

PATTEN'S HOTEL,

263, 265, 267, and 269 GREENWICH STREET,

CORNER OF WARREN STREET,

NEW YORK.

WM. PATTEN, PROPRIETOR.

BOARD ONE DOLLAR PER DAY.

This Hotel is conveniently situated within one block of the Hudson River and Erie Rail Roads and Albany Steam Boat Landing.

GOSSELIN & KIDDLE,

CHRONOMETER,

CLOCK AND WATCH MAKERS,

AND

JEWELLERS,

No. 88 FULTON STREET, NEW YORK.

BETWEEN WILLIAM AND GOLD STREETS.

P. P. GOSSELIN. F. KIDDLE.

M. ARMSTRONG & SONS,

NO. 9 FERRY STREET, NEW YORK,

WHOLESALE DEALERS IN

LEATHER & SHOE FINDINGS.

IMPORTERS OF

French, German, & English Calf Skins,

PATENT LEATHER, MOROCCO,

Shoe Thread, Galoon Lastings, Boot Webs, &c., &c.

JACOBS'

ACCORDEON & BANJO MANUFACTORY,

NO. 100 CHATHAM STREET,

NEW YORK.

NEXT DOOR BELOW THE FRANKLIN JEWELERY STORE.

☞ BE PARTICULAR AND DON'T MISTAKE THE NUMBER 100. ☜

CHICKERING'S

PIANOFORTES,

THE SUBSCRIBER HAS THE EXCLUSIVE SALE OF

J. CHICKERING'S

CELEBRATED SQUARE AND GRAND PIANOS,

FOR THE CITY OF NEW YORK.

H. WARREN,

295 BROADWAY.

R. GLENN,

Piano Forte Manufactory and Warerooms,

192 & 194 FULTON STREET,

NEW YORK.

T. F. BROWNE & CO., HARP MANUFACTURERS,

295 BROADWAY, NEW YORK.

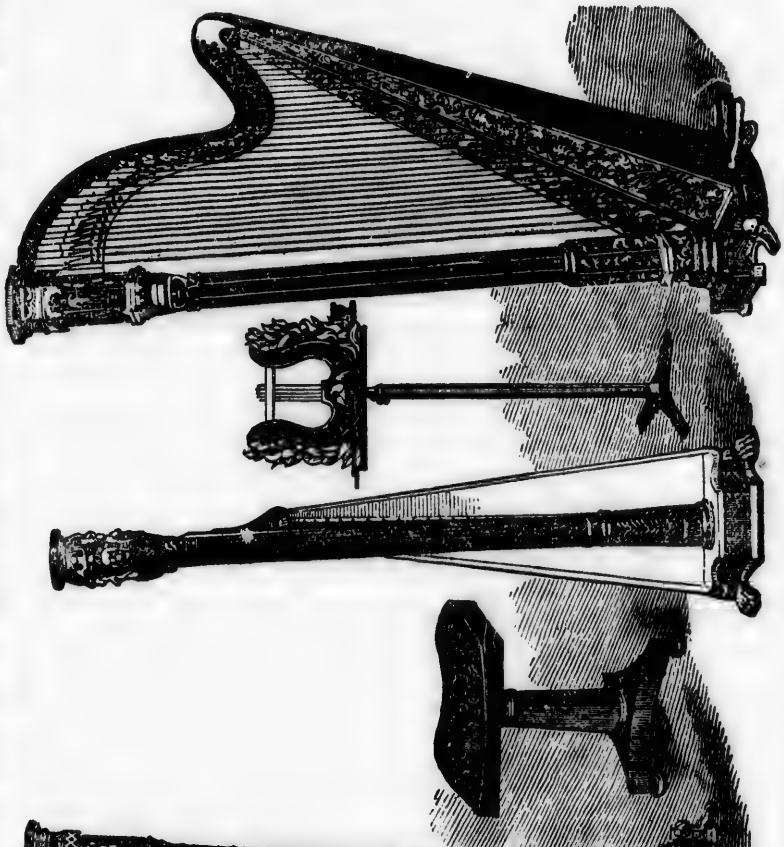

ESTABLISHED IN LONDON, 1810.

BLAKE'S
Patent Fire Proof Paint,

84 PEARL STREET, NEW YORK.

This extraordinary substance is found in a stratum of rock in Sharon, near Akron, Ohio. When taken from the mine it has all the appearance of the finest Indigo, and is no harder than cold tallow, but exposure a few days to the atmosphere turns it into a hard SLATE or STONE. It is reduced to fine powder, mixed with Linseed Oil to the consistency of thick paint, and applied with a brush, and after exposure for a few months to the atmosphere, this coating becomes a perfect slate, protecting whatever covered from the action of the WEATHER and from FIRE. It has been found upon analyzation by DR. CHILTON, of this city, to consist of larger proportions of Silica, Alumina Prot. Oxide of Iron and Magnesia, with lesser of Lime and Carbon; the transition, therefore, according to the opinion of Drs. Chilton and Locke, from the liquid paint to the hard slate is accounted for according to nature's own laws; as the oil absorbs and evaporates by the action of the atmosphere, the powerful adhesive attraction incident to the Prot. Oxide of Iron, binds and attracts not only the particles together, but also to the substance covered, so that the longer on, the more powerful the attraction, consequently the harder the slate, and the closer it will adhere to the substance applied. It is being used extensively for covering roofs of either shingles, matched boards, tin, zinc, sheet iron or thick paper. There is nothing equal to it for Steamboat or Car decks, and for all kinds of Iron, as it forms a coating nearly as hard as the iron itself, and never cleans off, it is a perfect DESIDERATUM for old leaky Tin roofs as it enters into all the cracks and forms a complete stone coating over the whole roof.

It is used upon brick walls both as a paint and cement. It forms a perfect stone coating, through which not a particle of moisture can pass. In fact, it can be used upon anything you wish to protect from fire or weather. The Government granted me, on the 28th March, 1848, a patent for the discovery of its application as a fire and weather proof composition, or artificial slate.

The Fair of the American Institute, held last Fall, awarded me a medal, and the Fair of the State of New York, a Diploma. The Examining Committee of the American Institute, of whom Dr. J. R. Chilton was Chairman, and had some three years previous analyzed it, states in the report, that it was an article superior to anything that had been presented as a weather and fire-proof covering.

CERTIFICATES.

This may certify that we have been acquainted with "Blakes Patent Fire Proof Paint" for some years and are well assured that it is really what its name indicates—FIRE-PROOF, we consider it a better fire-proof than Tin or Zinc, and will insure buildings well covered with it at a much lower premium than those covered with the above mentioned metals.

H. K. SMITH, Sec. Summit Mut Fire Insurance Co.
DAN'L S. LEE, Agent of Medina Co. Mutual Insurance Co.
D. B. HADLEY, Agent of Stark Mutual Insurance Co.
R. F. CODDING, Agent of Portage and Farmers Insurance Co

BLAKE'S PATENT FIRE PROOF PAINT.

LOOK OUT FOR FRAUD!

For the past few months there have been scores of individuals engaged in digging, grinding, and sending to a distance all kinds of STUFF, much of it no better than dirt from the street, or clay from any bank, calling it all good Fire and Weather Proof Paint, like mine they say, but of a different colour. Now it is impossible for them to know anything of the *weather-proof* qualities of this counterfeit article, as it has not yet been two years since they first commenced digging it and according to the opinion of Dr. Chilton, of New-York, and Dr. Lock, of Cincinnati, this *stuff* is entirely worthless as an outside coating, as it has neither the *Red* nor the *Black Oxide* of Iron in it, consequently there can be no cohesive attraction; therefore, as the action of the atmosphere destroys the oil with which it is applied, it will wash or rub off like chalk or whiting. I have the certificates at my office of more than twenty inhabitants of Sharon, Ohio, where the paint is made, who state that they have used this counterfeit stuff and it has proved entirely worthless, and there has been such an entire failure of the different kinds of stuff got up and sold as fire-proof paint, except Blake's that his only is considered worth using. Others are endeavoring to sell an article, similar to mine in violation of my patent, contending that my patent is invalid and that they have a right to manufacture and sell the substance.

Extract from the New-York Sun.

Blake's Patent Fire-proof Paint—We last season procured a sufficiency of this most singular and valuable article to cover the roof of the *Sun Building*, and now find that it proves all that was said of it, as there is not a check or crack to be seen, but is now one continued sheet of stone over the whole roof, and the tread upon it does not seem to effect it although it is upon tin, the roof leaked badly before it was applied, but has been perfectly tight since. We understand that Mr. BLAKE spent his whole time, for more than three years, in experimenting with the pigment, at length he discovered that by reducing it to a powder and mixing it with oil, he had a compound that could be as easily applied as ordinary paint, and in a few months would become a perfect *slate* or coat of mail, protecting whatever covered from the action of the weather and fire. He now might have well exclaimed "*Eureka*" *ie* "I have found it," for it was a *desideratum* that had for centuries been sought in vain. This paint has proved so popular that hundreds, we understand, are getting up all kinds of worthless stuff, and selling it as Fire-Proof Paint. It therefore will be well to be particular and see that every package has Mr. BLAKE'S stamp upon it, as it is a patented article, therefore if they get that that makes the genuine artificial slate of others they expose themselves to a prosecution for an infringment of his patent, but if a worthless counterfeit article, of course they loose their money. The genuine article can be found at the *gen Depot*, No. 84 Pearl Street, by WM. BLAKE, the patentee.

The public therefore will be particular and see that every package has my brand upon it, for if they get the powder from others that will make the genuine Artificial Slate, they make themsalves liable to me for an infringement of my patent, and if they get the spurious article of course loose the money they pay for it.

WILLIAM BLAKE,
84 Pearl Street, NEW-YORK.

AGENTS.—WM. LYMAN & Co., Montreal, L. C.; ALFRED BOOKER, JUN., Hamilton, C. W.
June, 1851.

ANTI-PYRIC PAINT.

Fire, Weather, and Water Proof.

MANUFACTURED BY

THE NEW YORK ANTI-PYRIC PAINT COMPANY,

For the Roofs of Dwellings, Warehouses, Bridges, Fences, and all Articles that require Protection from FIRE, WEATHER, OR WATER.

TO THE PUBLIC.

The Anti-Pyric Paint Co. are prepared to fill orders for their incomparable Anti-Pyric Paint. They wish it to be distinctly understood, that their Paint is distinct from any of the various *ground rocks, slates, clay, or mud*, which are puffed and sold in the market as Fire Proof Paint. The Paint offered by this Company is manufactured from proper materials only, scientifically prepared and combined, and as such it is offered to the public, with the full assurance that in its protective properties against Fire and the Elements, it is superior to any article ever used in the form of Paint; and that, after all the earths and native Paints, (so called) have had their day and failed, the Anti-Pyric Paint alone will maintain its reputation as a perfect protection against the weather, falling sparks or cinders, and a not too immoderate heat from the direct action of Fire. It has no *deleterious articles in it*, will not crack, peel off, or wash away, but hardens by time and becomes permanent and imperishable by age! Thousands have used it for the last three years without a single failure.

Constantly on hand and for Sale at the Depot of the Company, by GEO. G. SHEPPARD,

THEIR SOLE AGENT, 187 WATER STREET, NEW YORK,

Where may be had Certificates of its qualities, and full directions for using it.

THOMAS E. SUTTON,

JOB AND CARD PRINTER,

142 FULTON STREET,

(BETWEEN BROADWAY AND NASSAU,)

NEW YORK.

COUNTRY MERCHANTS' STORE BILLS,

(With New and Elegant Designs,)

Cards, Circulars, Bill Heads, Bills of Lading, Notices, Checks, Receipts, Labels, Posting and Hand Shop Bills, &c., &c., printed with neatness and dispatch, cheap for cash.

SUTTON, PRINTER.

PHRENOLOGY.

THE PROPER STUDY OF MANKIND IS MAN.

CLINTON HALL,
No. 131
NASSAU STREET,
NEW YORK.

PROFESSIONAL
EXAMINATIONS
BOTH DAY
AND EVENING.

FOWLERS & WELLS, NEW YORK.

NAMES OF THE ORGANS.

1. Amativeness.
2. Philoprogenitiveness
3. Adhesiveness.
4. Inhabitiveness.
5. Continuity.
6. Combativeness.
7. Destructiveness.
8. Alimentiveness.
9. Acquisitiveness.
10. Secretiveness.
11. Cautiousnes.
12. Approbativeness.
13. Self-Esteem.
14. Firmness.
15. Conscientiousness.
16. Hope.
17. Marvelousness.
18. Veneration.
19. Benevolence.
20. Constructiveness.
21. Ideality.
B. Sublimity.
22. Imitation.
23. Mirthfulness.
24. Individuality.
25. Form.
26. Size.
27. Weight.
28. Color.
29. Order.
30. Calculation.
31. Locality.
32. Eventuality.
33. Time.
34. Tune.
35. Language.
36. Causality.
37. Comparison.
C. Human Nature.
D. Agreeableness.

THE UTILITY OF PHRENOLOGY.

To Know Ourselves is a matter of the greatest importance, and there is no other means by which we can acquire this knowledge so well as by the aid of Phrenology. It teaches us for what occupation in life we are by nature best qualified, and in what pursuit we may be most successful.

To Parents and Teachers it will unfold the true capacities and dispositions of their children and pupils, and thus enable them the more successfully to govern and instruct them. It will enable the Physician to understand the causes of insanity, and greatly assist him in restoring his patient.

It will aid Manufacturers in selecting Apprentices best adapted to particular occupations, Merchants in selecting confidential Clerks, Shipmasters in selecting Crews, and, what is of still more importance, will guide us correctly in selecting Congenial Companions for Life, and enable us to adapt ourselves to each other, when a difference in disposition exists.

It is a powerful Lever of Self-Improvement, in Moral and Intellectual advancement.

THE PHRENOLOGICAL CABINET, 131 NASSAU STREET, N. Y.

Contains Busts and Casts from the heads of the most distinguished men that ever lived; also Skulls, both human and animal, from all quarters of the globe—including Egyptian Mummies, Pirates, Robbers, Murderers, and Thieves; also numerous Paintings and Drawings of Celebrated Individuals, living and dead; and is always free to visitors, by whom it is continually thronged.

PROFESSIONAL EXAMINATIONS,

With written and verbal descriptions of character, given when desired, including directions as to the most suitable occupations, the selection of partners in business, congenial companions for life, etc., etc., all of which will be found highly useful and interesting.

THE PHRENOLOGICAL JOURNAL.

To reform and perfect ourselves and our race is the most exalted of all works. To do this we must understand the Human Constitution. This Phrenology and Physiology embrace, and hence fully expound all the laws of our being, conditions of happiness, and causes of misery.

Each number will contain either the analysis and location of some phrenological faculty, illustrated by an engraving or an article on their combinations; and also the organization and character of some distinguished personage, accompanied by a likeness, together with frequent articles on Physiology and the Temperaments. This Journal is published by FOWLERS AND WELLS,
Clinton Hall, 131 *Nassau street, New York.*

PHRENOLOGICAL CABINET.

Strangers and Citizens will find the Phrenological Museum an agreeable place to spend a short time, as it contains many rare curiosities. Phrenological Examinations, with Charts, will be made at all hours, when desired. Written descriptions of character, also, promptly prepared. Our Office is in Clinton Hall, 131 Nassau street, N. Y.

THE N. Y. JOURNEYMEN

SCALE MAKERS Co.

Manufacture every description of Scales; having had

MORE THAN TWENTY YEARS EXPERIENCE

In the business, they offer the

BEST AND CHEAPEST

Scales in the United States; no other establishment can compete with them!

Their Scales are made on the only correct principle, and so constructed that they are not liable to derangement; they are mathematically adjusted, with all the Bearings of Steel.

WARRANTED IN EVERY RESPECT

Equal to those of any other Establishment,

AND AT LESS PRICES.

Catalogues with abundant reference, can be obtained at the

DEPOT 187 WATER STREET,

NEAR BURLING SLIP,

Where all orders will receive immediate attention, and all repairs promptly made.

Weights Graduated to any Standard,

And Weights of all Sizes For Sale by

GEORGE G. SHEPPARD,

SCALE COMPANY'S AGENCY.

DRUGGISTS' SCALES AND WEIGHTS.

SURGICAL INSTRUMENTS,

TRUSSES,

BANDAGES, AND FINE CUTLERY,

MANUFACTURED BY THE

NEW YORK

Surgical Instrument Manufacturing Establishment,

121 Fulton Street, (Fowler's Buildings),

STEAM MANUFACTORY, No. 45 ANN STREET,

NEW YORK.

W. R. GOULDING. PETER W. BAIN.

SYRUPS, CORDIALS AND PRESERVES,

MANUFACTURED BY

F. J. KINGLER,

No. 94, WARREN STREET,

NEAR GREENWICH STREET, OPPOSITE PATTEN'S HOTEL,

NEAR THE ALBANY STEAMBOAT LANDING, NORTH RIVER,

NEW YORK.

Wild Cherry Cordial.	Rose Cordial.	Kirschwasser.	Blackberry Brandy.
Raspberry Cordial.	Perfect Love Cordial.	Gentiane.	Cinnamon Cordial.
Quince Cordial.	Noyau Cordial.	Eau Dantzic.	Orange Cordial.
Black Currant Cordial.	Aniseed Cordial.	Raspberry Brandy.	Moca Cordial.
Vanilla Cordial.	Curaçoa Cordial.	Cherry Brandy.	Currant Jelly, Red and Black.
Wintergreen Cordial.	Maraschino Cordial.	Cherry Bounce.	
Peppermint Cordial.	Extrait d'Abinthé.	Raspberry Vinegar.	Quince Jelly.

SWEETMEATS AND BRANDY FRUITS,

OF ALL KINDS, PUT UP TO ORDER.

Raspberry Syrup.	Orgeat Syrup.	Quince Syrup.	Grape Syrup.
Currant Syrup.	Blackberry Syrup.	Strawberry Syrup.	Gomme Syrup.
Ginger Syrup.	Pine Apple Syrup.	Sarsaparilla Syrup.	Wild Cherry Syrup.
Lemon Syrup.			

KRUGLER'S FINE TONIC WINE BITTERS,

Prepared from the prescription of an old PHYSICIAN, an excellent remedy for DYSPEPSIA, FLATULENCY, PAIN, distress after meals, and debility of the digestive organs. Also,

Dr. Jennetz's celebrated Elixir of Long Life,

An EXCELLENT Remedy for SEA SICKNESS.

N. B.—All orders, with remittances, punctually put up and carefully attended to.

New Brunswick Rubber Company,

STORE, 29 MAIDEN LANE, NEW YORK,

MANUFACTURERS AND DEALRS IN

INDIA RUBBER GOODS.

PERPETUAL GLOSS OVER SHOES,

UNDER CHARLES GOODYEAR'S PATENT.

Men's, Women's, & Misses Metallic Over Shoes,
Coats, and Cloaks,
Pants and Overalls,
Beds and Pillows,
Cushions and Cups,
Life Preservers,

Travelling Bags, Ass'd.
Army and Navy Goods,
Camp Blankets,
Pails and Fire Buckets,
Horse, Ankle & Knee Boots
Belting,
Shoes of all Sizes.

Horse Covers.
Wading Leggings,
Carriage Cloths,
Doll Heads,
Teething Rings,
Syringes,
Shower Matts.

STEAM PACKING.

JOHNSON LETSON, President.

WHOLESALE AND RETAIL

CABINET AND CHAIR MANUFACTORY,

NIAGARA FALLS, N. Y.

THE UNDERSIGNED HAS CONSTANTLY ON HAND

SOFAS

OF THE LATEST PATTERNS,

COUCHES, LOUNGES, DIVANS, OTTOMANS AND CRICKETS,

BUREAUS

OF MANY PATTERNS,

PIER, CENTRE, SIDE, CARD, TOILET, DINING, AND

WORK TABLES,

BEDSTEADS

AND

MATTRASSES

ALWAYS ON HAND.

ROCKING, PARLOR, CANE, FLAG, WINDSOR

AND

CHILDREN'S CHAIRS.

CHURCH

CUSHIONS

MADE TO ORDER.

UPHOLSTERING DONE AT SHORT NOTICE.

All the above articles will be sold low for Cash or good Paper.
Dealers, Hotel-keepers and the public generally are invited to call and examine before purchasing.

E. D. CROSSMAN.

IMAGE EVALUATION
TEST TARGET (MT-3)

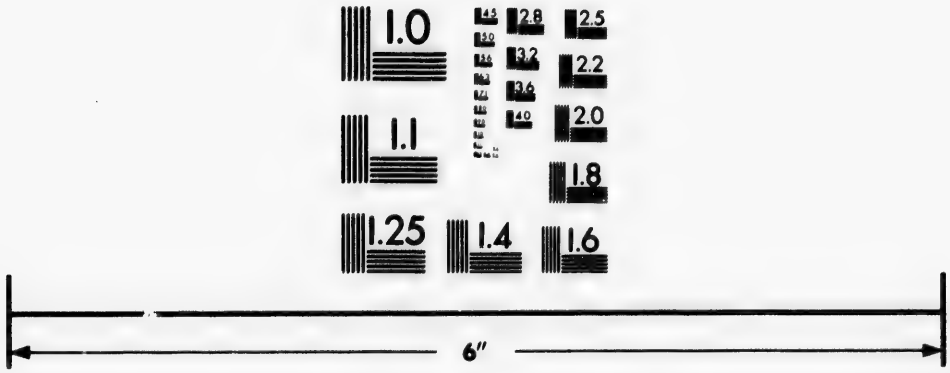

Photographic
Sciences
Corporation

23 WEST MAIN STREET
WEBSTER, N.Y. 14580
(716) 872-4503

2.8
2.5
3.2
3.6
2.2
2.0
1.8
1.1
1.0

TALLCOT & CANFIELD,

PROPRIETORS OF

PHOENIX FOUNDRY,

STEAM ENGINE & MACHINE WORKS,

OSWEGO, NEW YORK,

Manufacture to order, at short notice, different sized

STEAM ENGINES & BOILERS,

In the most substantial manner, and combining all recent improvements. The manufacture of

MILL GEARING,

Is an important branch of our business, to which we invite particular attention. Having a large, new, and

SELECT STOCK OF PATTERNS,

Unsurpassed for value and utility by any in use, we are enabled to furnish

MACHINERY FOR MILLS,

GRAIN ELEVATORS, &c.,

In as high a state of perfection as can be desired, and give as good satisfaction as can be given by any similar establishment. Machinery from our works can be seen in operation in many of the celebrated Mills, Grain Warehouses, and Manufactories in Oswego and other places.

SAW MILL MACHINERY,

With STEAM ENGINE, &c., complete, made on an improved and economical plan.

Manufacturers also of Hydraulic Engines for Mills and Manufactories, Engine and Hand Lathes, Engines for planing Iron, Laws Patent Planing Machines for matching and dressing boards, powerful Iron Capstans, Vessel Winches, Stave and Shingle Machines, Water Pipe, and Machinery generally.

Our Establishment is furnished with powerful Iron Planers, Drills, Boring Mills, Cutting Engines, &c., and has every facility for doing heavy work. Property delivered on board Cars, Vessels, or Canal Boats, and insurance effected, if desired.

TALLCOT & CANFIELD.

OSWEGO, N. Y.

NIAGARA FALLS

PAIL AND TUB MANUFACTORY.

THE Subscribers are constantly Manufacturing and have on hand at all times a large assortment of PATENT WOOD PAILS AND TUBS, which will be sold at low prices.

☞ Orders from Canada filled at the Factory, Niagara Falls.

CONGER, WOOD & Co.

P. D. WRIGHT,

PROPRIETOR OF THE

OLD AGRICULTURAL WAREHOUSE,

MANUFACTURER, WHOLESALE AND RETAIL DEALER IN

Plows, Cultivators, Road Scrapers, Wheel Barrows, &c.,

120 STATE STREET, ROCHESTER, N. Y.

AMERICAN SEED STORE
AND
AGRICULTURAL WAREHOUSE.

C. F. CROSMAN,

NO. 4 MAIN STREET, CURTIS' BLOCK, ROCHESTER, N. Y.

Seed Grower and dealer in Garden, Field, and Flower Seeds, Fruit, and Ornamental Trees, Agricultural and Horticultural Tools, Implements, &c.

Agent for Ross & Smith's Mineral Composition and Machine Belting, the best article in use. All articles warranted.

EDWIN SCRANTOM,

GENERAL AGENT,

AUCTION AND COMMISSION MERCHANT,

SELLS REAL ESTATE IN CITY AND COUNTRY,

REMITS MONEYS TO EUROPE,

AND DOES A GENERAL AGENCY BUSINESS.

Office and Store, Talman Block, 25 Buffalo Street, Rochester.

M. H. MILLS,

WHOLESALE AND RETAIL

APOTHECARY & DRUGGIST,

66 STATE STREET, ROCHESTER, N. Y.

I offer for sale a new selected assortment of East India, European and Mediterranean **DRUGS AND MEDICINES,** French, English and American Chemicals of all kinds, genuine Cod Liver Oil, Perfumery, Fancy Articles, Fancy Soaps, Brushes, Extracts, Leeches, Trusses, Fancy Paints, Oils, Dye Stuffs, Surgical Instruments, Gold and Silver Leaf Glass Ware, Shoker Herbs, Patent Medicines, and Artificial Leaches, &c., all of which I will sell at the lowest market prices.

To Druggists, Physicians, Clothiers, and Country Dealers.

WINSLOW & YOUNG,

(SUCCESSORS TO J. M. WINSLOW.)

WHOLESALE AND RETAIL DRUGGISTS,

STARR'S BLOCK, 51 MAIN ST., ROCHESTER, N. Y.

Offer for sale at the lowest market prices, an extensive assortment of articles in the line of Druggists, Physicians, Confectioners, Distillers, Bakers, Painters, Apothecaries, Carriage Makers, Pedlars, Cabinetmakers, Sign Painters, Hatters, Dyers, Chairmakers, Milliners, &c., &c.

European, Mediterranean, and East India Drugs,

CHEMICALS, FRENCH, ENGLISH & AMERICAN.

SURGICAL INSTRUMENTS,

FROM THE MOST CELEBRATED MANUFACTURERS.

PAINTS AND OILS,

Copal Varnishes, White Lead, dry and in Oil; Spts. Turpentine, Linseed Oil, raw and boiled; Fall, Winter, and Summer Sperm; Lard, Olive, and all other Oils.

DYE-WOODS & DYE-STUFFS,

Logwood, Nicaragua, Fustic, Camwood, Madder, Alum, Copperas, Indigo, Nutgalls, Annatto, &c. &c.

BRUSHES.—A very large assortment from the best makers at Lansingburg, such as Hair, Cloth, Flesh, Paint, Varnish, Whitewash, Shoe, Scrubbing, Horse, Carpet, Counter, Teeth, Leather Brushes, &c., &c.

PERFUMERY, SOAPS, &c., from the most celebrated Perfumers, both French and American, Cologne, Lavender and Florida Waters, Hair Oils in great variety, Lubin's, Patey's, Saissy's, and other celebrated perfumes, Soaps, Toilet Powders, &c., &c.

TRUSSES & SUPPORTERS.—Body and shoulder Braces, of the most approved patterns now in use.

Agents for Alcock's Mineral Teeth, Chevalier's Dental Instruments and Sherwood's Magnetic Machines.

Persons who are disposed to patronize us, and who are not able to visit our market in person, may feel every assurance, that their orders will receive the same present attention, and Goods put at equally as low rates by sending their orders by mail as if they were on the spot to examine the market for themselves.

THE GREAT VEGETABLE

MAGIC PAIN DESTROYER,

For the Cure of Ague in the Face and Breast, Abrasions of the Skin, Blisters of every kind, Burns, Broken Breast, Chilblains, Corns, Erysipelas, Felons, Fever Sores, Frosted Hands and Feet, Inflammations, Scrofulous Sores, Sore Eyes, Salt Rheum, Scurvy, Ulcers, Piles, &c.

ROCHESTER, November 29, 1850.

MR. JAMES JOHNSTON.—Sir, It is with great pleasure that I write the following testimonial, for your benefit and for the benefit of those who may be similarly afflicted. I have been for the last five years severely afflicted from a fever sore on my ancle, and have tried all the medicines that I could hear of or obtain, and I spared no pains in getting medical attendance and advice of the first class physicians, but all in vain. Through the persuasion of a person who had used your Vegetable Magic Pain Destroyer, I obtained a box, and it helped me very much, and the second box made a perfect cure, so there is nothing left of the disease, but the scars it left on my ancle. I have known a number of cases that it has cured; one was a severe burn, and another an inflammation of the eyes, both cured with astonishing rapidity. I would recommend the Great Vegetable Magic Pain Destroyer to all who are similarly afflicted. Yours truly, GEORGE WILLIAMSON.

DR. LOCOCK'S PULMONIC WAFERS,

For the Cure of Colds, Coughs, Asthma, Bronchitis, Pulmonary Consumption, and all Affections of the Breath and Lungs.

Manufactured by E. TAYLOR, ROCHESTER, N. Y,, the only true and genuine proprietor and manufacturer on the Continent of America, by assignment of right from JAMES JOHNSTON.

IMPORTANT TO CLERGYMEN.

From the Rev. Owen Thomas, Holyhead.

DEAR SIR,—Dr. Locock's Wafers do a great deal of good to my voice. I got a bad cold from a damp bed about thirty-five years ago, and my voice was very bad ever since, giving great pain to me when preaching or singing, and I am very fond of singing,

I used many different medicines, and some of them did good for a little time; but Dr. Locock's is the best of all—it clears my voice and stops the coughing instantly. I have never found anything yet to compare with it.

I have been 33 years a Wesleyan minister, and all the Wesleyan Methodists in the principality know me; twenty years of which I have lived at Holyhead; and I am known personally to all the first men of that body, many of whom have admired the effects of the Wafers in clearing the voice and stopping the cough—they never got such medicine before. My wife, ever since Christmas, has been very well after taking two boxes, and I am a witness of their power to stop a frightful fit of coughing in an instant.

I, as a Wesleyan preacher, call upon all preachers and singers of every denomination, to take these Wafers for improving the voice and curing coughs.

You may publish my testimonial for the excellent Wafers if you wish.

I am, yours truly, OWEN THOMAS.

IMPORTANT CAUTION.

I do hereby caution the public against buying or using a spurious medicine called Dr. Locock's Wafers, manufactured by E. D. Green, Hamilton. All the information he could have obtained was by being in the employ of James Bryan, Rochester, N. Y., two months. James Bryan's being a spurious imitation, let the public judge what E. D. Green's must be.

JAMES JOHNSTON.

JOHNSTON & CLARKE,

Sole Proprietors and Manufacturers of **LOCOCK'S FEMALE WAFERS,** a specific for the suppression of the Menses and Diseases of the Uterine Organs.

Also, of **PALMER'S CELEBRATED AGUE SPECIFIC,** a sure cure for the Fever and Ague.

JOHNSTON & CLARKE'S GREAT VEGETABLE MAGIC PAIN DESTROYER, surpassing all other "Pain Destroyers or Pain Killers" in the Patented Medicine Field.

Also General Agents for LOCOCK'S PULMONIC WAFERS, manufactured by E. Taylor, Rochester, N. Y.

"LOCOCK'S PULMONIC" and "FEMALE WAFERS" are the discovery of Dr. Locock. Accoucher to Her Majesty, Queen Victoria, and are manufactured according to the original prescription,

PALMER'S CELEBRATED AGUE SPECIFIC is dispensed from the prescription of Henry Palmer, Esq., late Surgeon in her Britannic Majesty's 13th Regiment of Light Infantay, now of Port Dover, Canada West, and has produced the most marvellous cures.

N. B.—A large Discount made to Wholesale Dealers, and all orders addressed to JOHNSTON & CLARKE, ROCHESTER, N. Y., will meet with prompt attention.

An Asylum for the Sick, who have been confined to their beds from 1 to 20 years.

DR. HAMILTON'S
ANALYTIC ASYLUM,

No. 217 Exchange-st., opposite the Orphan Asylum, Rochester, N. Y.

This Institution is now firmly established and in successful operation. The proprietor analyzes every disease that is admitted there and applies the natural and appropriate remedy. Although water is used in every way that it is applied in any water-cure establishment in the United States, yet the proprietor wishes it to be expressly understood that it is not relied on as the *only* or principal remedy in the treatment of disease submitted to his care.

This Establishment is designed for that class of invalids who have failed to obtain their health by all other systems of practice, and are still unable to walk or stand on their feet, and are confined to their beds, wearing out a life of misery and suffering without much or any hope of ever being any better.

The remedies made use of in this Institution not only entirely remove disease, but give increased strength and elasticity to the system. Many have been brought here from different parts of the country, who had neither walked or borne their weight on their feet from 5 to 15 years; and some have been unable to dress or undress, or even feed themselves, and in the course of a few weeks would be walking with the elasticity of youth and the quickness of a pedestrian, astonished at themselves and surprising their friends and all who saw them when they first came. The treatment in this Institution is particularly calculated to remove the diseases peculiar to Females, such as

1st. The Falling of the Womb, in all its stages and conditions in patients, from twelve years of age up to sixty, and even if they have been confined to their beds from one year to twenty, unable to stand, walk, dress or undress themselves, or even too feeble to bear any noise or speak aloud.

2nd. Weakness and Falling of the Bowels; Pains in the Side, Shoulders, Back and Head; Spinal Diseases, Liver Complaints, Sinking Sensation at the Stomach, Palpitation of the Heart, Dyspepsia in all its forms and stages, Piles, Costiveness, Diarrhœa, Suppression of the Menses, Excessive Menstruation, Whites, all Nervous Diseases, Cold Feet and Hands, St. Anthony's Dance, Tetters of all kinds, Salt Rheum in its worst forms, Neuralgia, Tic Doleureux, Rheumatism, Consumption in its first stages, General Weakness and Debility.

The proprietor has given his whole attention to the above diseases for the last ten years, and has treated them in an entire different way from any other private practice or public Institution in this country; and such has been his success, and so certain are his remedies in their effects on those diseases, that instead of publishing a long list of certified cures, he wishes to give that class of invalids seeking to obtain their health a sufficient guarantee against any false pretension, exaggeration, imposition or deception, so that no one need be to any expense in this Institution without being benefited.

The proprietor will enter into a special contract with any one who wishes to do so, that he will admit into the Institution, to advance the money and pay all the expenses from any part of the United States here and back home again, before he commences the treatment, and give a bond to board them, together with his professional services, for nothing, if he does not help them according to contract. Any one thinking the above proposition not a sufficient guarantee against misrepresentation and expense without receiving equal benefit, can let the proprietor know what will be satisfactory, and it shall be duly considered.

This Institution has grown up from private practice by the influence of those who have been helped here, as nothing has ever been published before; and the proprietor means that it shall sustain itself by its own merits, or pay the expense of those who choose to make a contract in case of a failure. The design of this Circular is not to make known the unparalleled cures that have been made in this Institution, because they must be seen to be believed; but to let it be more extensively known to the poor suffering invalids that have spent hundreds of dollars in trying all other systems of practice, and without much or any benefit, and still remain confined to their beds from five to twenty years, that there is an Institution whose treatment is different from any other one in the United States, and is particularly adapted to their situation, and can have it cost them nothing unless they are materially benefited.

From the nature of treatment in this Institution, the number of patients must be limited, therefore the proprietor does not solicit the patronage of slight and ordinary cases which may be easily helped by other systems of practice; nor does he want any one to come, unless they wish to get well, and are willing to be made well enough to walk from five to twenty miles at a time, and follow it up day after day in succession; and also willing to be made able to endure as much labor and fatigue as most of people that call themselves well, as he means that every one that goes through a thorough course of treatment in the Analytic Institution shall show by their increased strength, elasticity of motion, firmness of texture, capability of endurance, and improved health, that the treatment in this Institution is founded on the natural laws of organized matter, and consequently its superiority over every other different system of practice.

All communications addressed to Dr. Thomas Hamilton, Rochester, post paid, will receive immediate attention. If requested, reference will be made to those who have been helped in this Institution; and also good references as to the responsibility of the proprietor to meet the above expenses, if required.

The only Unequalled Medicine Known!

W. C. SWEET'S
Celebrated Black Oil for Horses and Cattle.

IT IS AN INVALUABLE REMEDY for Poll-Evil, Fistulas, Scratches, Sand-Cracks, Old Sores with Pipes formed, Saddle Boils, Fresh Wounds, Wind-Galls, Galls of every description, Rheumatism, Calks and Cuts, Collar-Galls, Sweeney, Cracked Heels, Sprains and Bruises, Lameness or Weakness of the Joints, Contraction of the Muscles, External Poisons, Burns and Scalds, Horn Distemper in Cattle, Hoof-Ail, Black-Hoof, &c.

WARRANTED IN ALL REASONABLE CASES.

From the Proprietor of the American Hotel, Lockport.

MR. W. C. SWEET,—Sir,—I have for eight years past used your Black Oil for horses, and can testify, with many others in Lockport who have used it, to its efficacy in curing sores, galls, bruises, sprains, scratches, mud fever, &c. I have had a good deal of experience in many horse medicines, as I have owned many horses. I can safely say it is the best article now in use for horse flesh.

I have tried, to my satisfaction, other oils in use, but do not find them what they purport to be, they fall much below what is recommended. One bottle of Sweet's Black Oil is worth more than ten bottles of any Gargling Oil now in the country, to my knowledge.

Lockport, Sept. 24, 1850. M. WITBECK.

We concur in the opinions expressed above.

G. W. WALBRIDGE, Rochester.
J. WITBECK, Lockport,
J. R. KING.

MR. W. SWEET,—Sir,—I have for many years used your Black Oil for horses, and can with perfect safety recommend it to the public as a first rate preparation for horses; such as galls, sprains, cuts, scratches, &c., in fact sores of every kind. I have used many preparations for horses, but I unhesitatingly give the preference to Sweet's Black Oil. I would recommend every owner of horses to keep a bottle of this oil on hand.

St. Catherines, C. W., 20th Feb., 1851. E. W. STEPHENSON.

All orders promptly attended to by addressing E. W. STEPHENSON, St. Catherines, C. W., or the Manufacturer, W. C. SWEET, Rochester, N. Y.

Important to the afflicted! No one Medicine for all diseases.

HIVATO CHINESE BALSAM—A cure or relief for Sore Throat, Cramp in the Stomach, Cholera Morbus or Summer Complaint, Bilious Cholic, Coughs, Colds, Croup or Rattles, Asthma or Phthisic, Canker, Palpitation of the Heart, Whooping Cough, &c.

W. C. SWEET'S FAMILY CURATIVE LINIMENT.

An immediate and effectual cure for Cramps, Rheumatism, Burns, Numbness, Bruises, Ague in the Face and Breast, Pain in the Side, Stomach and Back, Chilblains, Chapped Hands, Weak Joints or Nerves, Nervous Head-Ache, Tooth-Ache, Old Sores and Fresh Wounds, Broken Bones, Catarrh and Quinzy.

INFALLIBLE AND NO MISTAKE! THE KING OF OILS!

This is a regular cure-all medicine in every instance in which it has been applied. It has proved itself to be the best and most effectual specific ever yet invented, for the following diseases to which mankind are subject. It has been found an infallible cure for Piles, Old Sores with or without Pipes formed, Sprains, Chapped Hands, Fresh Wounds, Salt Rheum, Hard Tumors, Chilblains, Bruises, Scald Head, Cramps, Rheumatism, Crick or Pains in the Back, and Roughness of the Skin.

VALUE OF SIGHT.

Sweet's Infallible Water! A certain and immediate cure for Sore, Inflamed or Weak Eyes—Warranted!

THE VALUE OF SIGHT—That sentence, unknown but to those afflicted with that dreadful and distressing disease, sore and inflamed eyes, one so prevalent and common. The practitioner of greatest skill, if honest, generally shrinks in despair, at the prospect of governing and eradicating these diseases. His remedies are generally mild, and the patient feels happy at any relief from his torments. If his family doctor gives him any hope of cure, it is at the end of a long course of medicine—that is to act upon the system, or at the expense of leeching, cupping, and bleeding from the temples, until it is cured—which is by such means next to impossible. He has not enough of life left worth living for, but the unconsoling idea of always having weak eyes, or obliged to gaze on the fair face of nature around him, through a pair of artificial eyes, or spectacles. How important, then, a remedy to check and strengthen, until Nature, sight, and cure, have the sway and control. Such you may rely on is the effect of Sweet's Infallible eye Water.

UNDER THE PATRONAGE OF HER MAJESTY THE QUEEN.

DR. LOCOCK'S
PULMONIC WAFERS.

This great and popular ENGLISH MEDICINE for the cure of Coughs, Colds, Asthma, Consumption and Diseases of the

LUNGS AND CHEST

having been counterfeited by some dealers in Patent Medicines in Hamilton, C. W., and also in Rochester, U. S. The PROPRIETORS deem it necessary to caution purchasers and dealers that the Genuine article bears the Government Stamp of Great Britain, on which are the words "**Dr. Locock's Wafers**" in white letters on a red ground, by order of Her Majesty's Government, and without which none are genuine.

As many dealers and purchasers have been imposed on by these spurious imitations, they are hereby informed that no one has authority or right to manufacture the article on the Continent of America, as stated by the parties alluded to; and furthermore the only person appointed by us as general Agent is MR. JAMES BRYAN, "*Member of the Pharmacentical Society of Great Britain,*" who is prepared to execute and supply all orders in any quantity that may be required.

The retail price is 1s. 3d. currency, with the usual discount to dealers.

Every Agent appointed for the sale of DR. LOCOCK'S WAFERS will be supplied with a certificate of authority. All orders should be addressed to our only authorized agent for the Continent of America,

MR. JAMES BRYAN,
104 & 106 STATE STREET, ROCHESTER,
N. Y. UNITED STATES.

Who is also Agent for the **Rochester Chemical Works and Colour Manufactory.** Dealers requiring a supply of Colours will find the quality surpasses any made in the United States, and at less price than can be obtained at New York.

All Orders should have a remittance enclosed.

J. F. CONKLIN,

DEALER IN

DRUGS AND MEDICINES,

PAINTS, OILS, DYE STUFFS,

Fancy Articles, Perfumery, Glass Ware, Camphene, Leeches, Congress Water, &c., &c.

AND WHOLESALE AGENTS FOR

DOCTOR JAYNE'S FAMILY MEDICINES,

14 EXCHANGE STREET,

J. F. CONKLIN. ***ROCHESTER.***

MOTORPATHY,

The system of curing disease by Statuminating vitalizing Motion.

THIS new method of treating PROLAPSUS UTERI, in which no supporters, pessaries, or any of the usual treatment of the day is employed, has been now in use a sufficient time to remove all doubt as to its practicability. In **HALSTEDS' MEDICAL INSTITUTE**, where the discovery was made, every variety disease incident to women is treated with unvarying certainty of success, heretofore unknown. Many cases of PROLAPSUS UTERI are here cured in a few days; and the most difficult in a few weeks. To produce this almost instantaneous relief, the patient is subject to no pain or inconvenience.

For the removal of other uterine weaknesses this system is equally efficient. Several hundreds have already been cured of these diseases by this Motorpathic treatment, though the discovery is of recent origin. Many of the most inveterate and extraordinary cases, of from one to fifteen years' standing, some accompanied with extreme urinary difficulties, and many with that inability to stand upon the feet, or be raised from a horizontal position—which is peculiar to these diseases—have been brought here on beds, a distance of from twenty to several hundred miles, attended by their physicians or friends; and these suffering and helpless women have in every instance been raised from their beds, and after a short treatment, been enabled to walk from one to six miles daily, and take much other exercise.

Ladies wishing to communicate with these former patients can receive their address by writing to H. HALSTED, MEDICAL INSTITUTE, AND MOTORPATHIC, AND WATER CURE ESTABLISHMENT, ROCHESTER, N. Y. Those also desiring information concerning this new method of treating disease, or the Institution, can obtain it by writing to the same address; post paid.

TO THE AFFLICTED.

A NEW ERA IN THE ART OF CURING all Diseases of the Body, as well as the different derangements of the mind.

DR. E. G. SHLOETZER, SEN.,

Would respectfully inform the citizens of Rochester and vicinity, that he continues to effect the most astonishing cures in males and females, by means of his medical system called HAEMATO-NEURO-THERAPIA, which embraces a thorough cure and renovation of the blood, together with a normal regulation of the entire nervous system.

Dr. S. has been most successful during the last six years, in the permanent cure of the most complicated Chronic diseases, such as Scrofula, Bronchitis, Consumption, Dropsy, Palsy, Rheumatism, Gout, Piles, Epilepsia, Liver Complaints, Dyspepsia, Fever and Ague, diseases of the Eyes, *all kinds of Secret and Mercurial diseases, &c. &c.*

Dr. S. cures the most delicate complaints peculiar to females, from girlhood up through life, without mechanical aid. He likewise strengthens and regulates weak and deranged nerves, mental prostration, imbecility, melancholy, and insanity, with the creating of clearness and perception, power of memory, and strength of judgment. Advice and important aid rendered to parents of sickly children and groaning invalids, having visible or concealed diseases.

Those suffering from that nameless illness, being neither well nor sick, are invited to call at his residence where they can obtain pamphlets which he has recently published, wherein is set forth and explained his natural system for their speedy cure, together with the approval of the highest medical authorities.

Persons residing at a distance by stating their symptoms, can have safely forwarded to them the proper remedies. All his prescriptions, which are quite palateable to the taste, are prepared by himself, from SAFE BOTANICAL PRODUCTIONS, and are of the utmost purity.

☞ Office, No. 8 Atwater Street, Rochester, N. Y.

WM. BUSHNELL,

MANUFACTURER OF

Surgical, Dental Instruments,

&c., &c.,

NO. 3 BUFFALO STREET,

(BARTON'S BUILDING,)

ROCHESTER, N. Y.

Work done to order; and all kinds of repairing done on short notice and reasonable terms.

ORDERS BY MAIL PROMPTLY FILLED.

MASURY'S

SARSAPARILLA COMPOUND,

AND

SARSAPARILLA CATHARTIC,

Carefully compounded under the immediate supervision of the Proprietors,

J. & T. HAWKS,

No. 32 Exchange Street,

ROCHESTER, N. Y.

SOLD BY ALL THE PRINCIPAL DRUGGISTS THROUGHOUT THE PROVINCE.

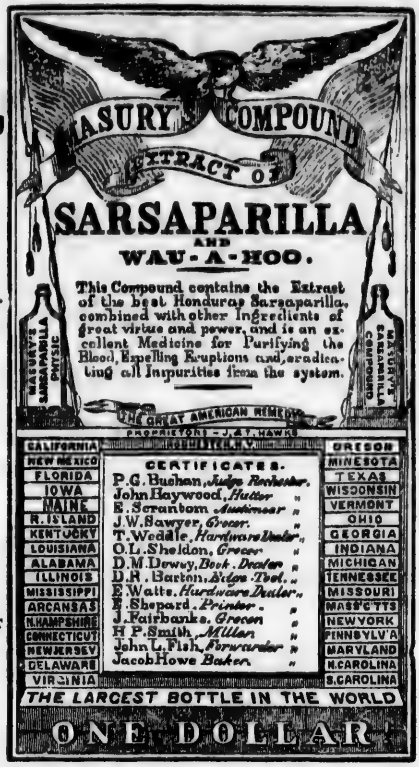

We can truly say, our medicine has far surpassed our fondest expectations. Three times we have been compelled to enlarge our establishment, in order to meet the demand and fill our orders. Testimonials of heart-felt gratitude from those who have been afflicted with diseases heretofore considered by the most celebrated physicians incurable, are continually pouring in from all quarters, of the most cheering nature, both to the afflicted and to us. Our little pamphlet would be a *pigmy*, in containing the accounts of the happy effects which we have received from our numerous customers in this short space of time; and still we have hardly let it be known through the public papers that such a medicine was in existence; and yet it is fast taking the place of those medicines which purport to be designed for the same purpose, and backed up by advertisements through nearly all the public papers.

Yes, many of the proprietors of similar medicines acknowledge that they have expended over fifty thousand dollars in keeping their medicine before the public. Now, in spite of all this, wherever our medicine has been fairly tested, it is fast taking the place of theirs. How is this? Here is the great secret: we prefer to put the fifty thousand dollars into our medicine, in order to make it stronger and better, and let the afflicted have the benefit of it, rather than to give it to the printers; and we allow the medicine to advertise itself, thro' the recommendations of those who use it; which is far more agreeable to our feelings, and much more satisfactory to those who take it.

Again, it would be impossible for us to advertise to any great extent; and keep up the full strength of the medicine as we have thus far continued to do; and for the very best of reasons—viz: we should be losing money, and it must be obvious to every one, that Sarsaparilla, put up in as large bottles as we put it up in, and of the strength that we make it, and sold for one dollar, can not yield a very large profit; and that small profit we are satisfied with, rather than make an inferior and worthless article and put the profits into advertising it, in order to make sales.

Now let us say to the reader, when you see a medicine extensively advertised in all the public papers, and the proprietors boasting that they have thus expended forty or fifty thousand dollars, you may put that medicine down as nearly worthless, and as costing the maker but a mere trifle.

For sale by all the principal Druggists through the Province, where Almanacs and Pamphlets will be found, giving a full description of the medicine, and certificates of its cures.

WHOLESALE AGENTS—Lyman, Brothers & Co., Druggists and Chemists, Toronto; William Lyman & Co., Druggists and Chemists, Montreal; E. S. Lyman, Druggist and Chemist, Bytown; J. Vance Boswell, Cobourg; Thomas C. Sutton, Darlington; E. W. Palmer, Kingston.

SOLOMON WILLSEY,

MANUFACTURER OF EVERY KIND OF

CANE CHAIR SEATS,

WHOLESALE AND RETAIL,

AT THE LOWEST NEW YORK PRICES!!!

WAVERLY BLOCK, STATE STREET,

ROCHESTER, N. Y.

Rochester National Coach Factory.

THIS Extensive Carriage Manufacturing Establishment was established in 1835, and was burnt down in 1847, and it is now in full operation again, its Show Rooms are located on State Street, in the City of Rochester, N. Y., opposite the American Hotel, where will be found at all times, and for Sale, the most Extensive and Complete Assortment in the United States, of the most Fashionable and Elegant late Styles of American, English, French and Spanish

PLEASURE CARRIAGES,

From the Lowest Prices up to $1000,

Such as Buggys Single and Double, with and without tops, Phaetons, Rockaways, Britzskas, Chariotees, Chariots, Berouches, Coaches, Broughams, Victorias, Clarence Coaches, Cabriolets, Jenny Linds, Lamartines, and Napoleon Carriages, also, Omnibusses, all of which are made out of the best materials, and selected second growth timber, and warranted.

J. W. KERR, AGENT.

Rochester, N. Y., January 10, 1851.

CORINTHIAN HALL,

ATHENAEUM BUILDING,

EXCHANGE PLACE, ROCHESTER, N. Y.

THIS is one of the most spacious, and elegantly finished Rooms of the kind in the United States, is centrally located, well lighted, thoroughly ventilated, and comfortably seated for an audience of 1500 persons, and is offered to the consideration of all who desire an elegant and commodious room for

Concerts, Lectures, Artistic Exhibitions, &c.

Applications may be made personally, or by mail, to the subscriber, stating the purpose, and the time for which the Hall is wanted.

W. A. REYNOLDS.

D. LEARY,

FANCY DYER AND SCOURER,

CORNER OF MILL AND PLATT STREETS, NEAR THE FALLS.

ROCHESTER, N. Y.

E. D. CARPENTER & CO.,

MANUFACTURERS OF

RAIL ROAD CAR WHEELS.

These Wheels, for form and finish, have attained a high reputation for beauty, strength, and durability. Wheels, with faggoted axles, from best refined American Iron, fitted up ready for use, at prices that cannot fail to give satisfaction. Trucks fitted complete for the Road, with Steel or Rubber Springs RAIL ROAD AND MACHINERY CASTINGS of all kinds.

North Water Street, Rochester, N. Y.

E. DARWIN CARPENTER, CARLTON DUTTON.

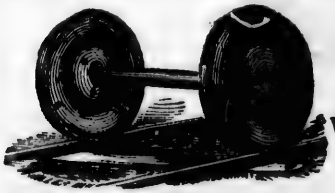

Van Kuran's improved R. R. Car Wheels,

PATENTED MAY 1ST, 1849,

MANUFACTURED BY E. D. CARPENTER & Co., Rochester, N. Y.

A GREAT SAVING TO MECHANICS.

ALL KINDS OF

Files and Rasps Re-Cut,

On reasonable terms, and Warranted to be as good as any now in use, by

D. M. JONES,

CURTIS' BLOCK, 4th STORY, MAIN STREET, ROCHESTER, N. Y.

ISRAEL ANGEL,

1 & 2 SELYE BUILDINGS, MILL STREET,

ROCHESTER, N. Y.

MANUFACTURER OF

Steam Engines, Lathes, Iron Planing Machines,

UPRIGHT DRILLS, AND MACHINE WORK IN GENERAL.

WARMING AND VENTILATING
Public & Private Buildings,

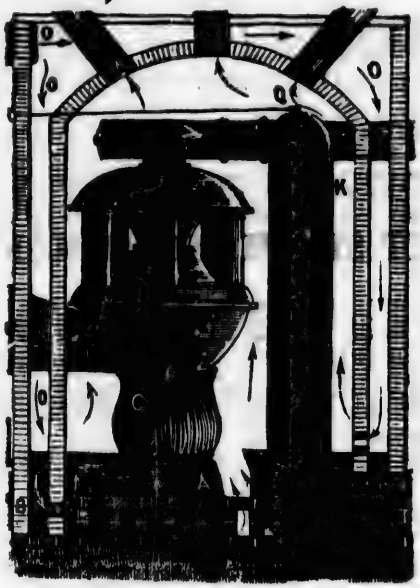

The Subscribers are now prepared to take contracts for warming and ventilating public buildings and private dwellings upon the most approved plans. They have a great variety of coal and wood furnaces of different sizes designed for either large or small dwellings, and also for churches, school houses, stores, manufactories, greenhouses, &c. Their plan of warming air is in many respects new, and wherever adopted, they trust the prejudices which have hitherto existed against furnaces, in consequence of the unwholesome quality of the warmed air, and its injurious effect upon wood work and furniture will cease.

The subject of Ventilation, which has within the last two years received so much attention in this country and Europe, must commend itself to the favorable consideration of all who desire health and comfort in their own rooms and places of public resort. It is easily accomplished under all ordinary circumstances, if the subject is thoroughly understood by those who have it in charge. In many parts of the country unventilated school houses and places of public amusement are considered unfit for use, and many physicians in the country express the same opinion of unventilated parlors and sleeping apartments. The subscribers have taken great pains to inform themselves upon this subject, and have all the necessary apparatus for a complete system of either natural or forced ventilation, and with their improved mode of warming buildings, they feel confident of meeting the expectations of all those who may desire to introduce a constant supply of wholesome air without injury from the warming apparatus. The subscribers regret their past inability to fill their numerous orders, but are now prepared by their increased facilities in manufacturing to comply with the demand of their customers. Persons from a distance making inquiries or transmitting orders, are requested in all cases to send drawings of the rooms to be warmed and ventilated, and all persons engaged in erecting or improving their buildings are requested to call at our Warerooms, State street, Rochester, and examine for themselves.

They also keep MARBLE CHIMNEY PIECES of the most approved patterns and styles,—every variety of FIRE GRATE, PATENT FIRE PLACES, EMERSON'S CHIMNEY TOPS, which prevent all downward currents in chimneys,—WARM AIR REGISTERS of different sizes, plain and plated, COOKIFG RANGES, &c., &c.

JAMES COWLES & Co.

ASA A. SWIFT,

MANUFACTURER AND BUILDER OF

STEAM ENGINES,

AND

MILL MACHINERY OF EVERY KIND,

SOUTH ST. PAUL STREET, ROCHESTER, N. Y.

Repairs of every kind promptly attended to.

ROCHESTER FURNACE,

MACHINE SHOP, STEAM ENGINE MANUFACTORY

AND

WROUGHT IRON WORKS.

The subscriber having enlarged his buildings, and greatly increased his facilities, is prepared to meet all orders for

STEAM ENGINES, CASTINGS,

Wrought Iron and Machine work of all kinds.

The stock of Mill Gearing patterns connected with this Foundry, from which the celebrated Rochester Flouring Mills have been constructed, as well as many other Mills in Ohio, Pennsylvania, and Canada, stands unsurpassed in the United States. Constant additions are being made therein, and Companies or Mill Wrights, having charge of Mills or Factories, would do well to examine the pattern book and get the list of prices of this establishment before purchasing elsewhere.

Railroad work of every description manufactured and finished to order. Railroad Car wheels of different sizes and forms. Miscellaneous Castings of all kinds made to order.

STEAM ENGINES AND BOILERS

For Steamboats, Saw Mills, Tanneries, Distilleries, Planing Mills, &c.,

Made of any required power. Hydrostatic Presses, for the manufacture of linseed and lard oil; tobacco cutting engines, the best in the world; tub and pail machines complete; horse power, engine and common lathes of various sizes; hydrants or forcing pumps; hoisting machines; Hall's patent drills, cider mill, paper mill, bookbinders' clothiers, hoisting and lighter screws; scale beams and weights, Parker's celebrated percussion and reaction water wheels, Slanboro's cast iron tub wheels.

Repairing of all kinds of machinery executed promptly and on reasonable terms. Drafts and patterns made for all kinds of machinery and castings.

Orders addressed to the proprietor, 36 Mill street, Rochester, will meet with prompt attention.

WILLIAM KIDD.

J. E. CHENEY,

DEALER IN

REGISTERS COOKING RANGES AND HOT AIR FURNACES

FOR HEATING DWELLINGS, STORES AND PUBLIC BUILDINGS.

ALSO,

TINMEN'S MACHINES AND HAND TOOLS.

No. 24 EXCHANGE STREET,

ROCHESTER, NEW YORK.

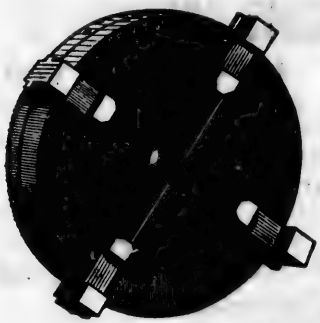

S. FAIRMAN'S

LATE

IMPROVED PATENT

UNIVERSAL CHUCK.

6 Inches	Diameter,	Price		$20
9	"	"	"	25
12	"	"	"	30
15	"	"	"	35
18	"	"	"	40
21	"	"	"	60
24	"	"	"	80

S. FAIRMAN & SONS

MACHINE TOOL MANUFACTORY.

We would say to the public, we are now prepared to build to order, all kinds of Machine Tools, such as Hand and Power Planing Machines, Engine and Hand Lathes, Slide Rests, Upright Drills, Boring, Drilling and Milling Machines, a patent article, and the improved Patent Universal Chuck, together with all kinds of Tools used in Machine Shops, on an improved plan and warranted.

We would say to those wanting Tools of any kind, that they would do well to call on us, for we can do as well by them, and perhaps better, than any other house in this country, as we have every facility to the manufacture of such Tools, and a Man at the head of the Establishment that well understands the business.

"Please give him a try."

We would also state that we have every facility for doing JOB WORK, of all kinds, such as Gear Cutting, Planing, Screw Cutting, &c., &c., which will receive prompt attention.

S. FAIRMAN & SONS,
Corner of Mill and Furnace Streets.

ROCHESTER, 1851.

ROCHESTER NOVELTY WORKS, AND UNION SCALE WORKS,

Depot Office, No 3 Buffalo Street, Rochester, N. Y.

A. G. SMITH, GENERAL AGENT.

WHITTEMORE, RUTHERFORD & Co., Agents, Toronto, C. W.

DANIEL MACNAB & Co., Agents, Hamilton, C. W.

WE manufacture in the best style and finish, and sell at the lowest New England or New York prices, the following described Goods; we also make every description of Small or Large Castings to order, in the best manner, viz:

Door Handles, No. 0 to 6, Blake's Patterns.
Oblique Store Door Handles.
Wash Robe Hooks, No. 1 to 9.
Barrel Belts, 4, 5, 6 and 7 inch.
Square Belts, 6 to 10 inch.
Double Turned Spoke Sheaves, Steel Calipers.
Boot Jacks, Foot Scrapes.
Brush Handles.
Sad Iron Stands.
Sliding Door Shives and Ways.
Gate Latches and Hinges.
Upright and Screw Pullies.
Stubs and Plates.
Shutter Lifts, Shutter Screws.
Sash Locks.
Grind Stone Friction Rollers.
Pumps, &c., &c.
Rail Road, Wheat, Portable, Platform, Hay, and Counter Scales.
Sugar Mills.
Warehouse Trucks.
Letter Copying Presses.
Refrigerators, &c., &c.

The Scales have taken the FIRST PREMIUM for four years past at the Fairs of the New York State Agricultural Society; also at the Provincial Fair at Niagara in 1850.

H. F. M'GLACHLIN,

Court Street, foot of the Bridge, ROCHESTER, New York.

IRON FOUNDER,

MANUFACTURER of Mill Irons, Bridge Irons, and every other kind of Wrought Iron Work, &c.

THE HIGHEST PRICE PAID FOR SCRAP IRON.

JUSTIN DAY, JR.,

No. 27 BUFFALO STREET, (up stairs,)

Wholesale and Retail Dealer in Fancy Goods,

Tortoise Shell, Ivory, and other Combs; Tailor's Trimmings, Buttons, Brushes, Cutlery, Pencil Cases, Suspenders, Threads, Hooks and Eyes, Needles, Pins, Pocket Books, &c., &c. Every variety of Yankee Notions and Pedlar's Goods, which I sell very cheap.

Rochester, 1851.

Ornamental Stained Glass Works,

ROCHESTER, N. Y.

M. F. REYNOLDS

Having secured the services of a German Artist of great skill, is prepared to make drawings of every possible variety of design or figure, and to produce upon GLASS, the copy of any DESIGN, PICTURE, FIGURE or ORNAMENT which may be required, either in the ANCIENT or MODERN style, ENAMELED, EMBOSSED, PAINTED or STAINED. Diamond Glass for Lead Windows, plain, tinted or stained, made and put up to order.

SMITH & PERKINS,

(Late E. F. Smith & Co.—Established 1826,)

WHOLESALE GROCERS AND COMMISSION MERCHANTS,

29 Exchange Street, Rochester, N. Y.

WE offer to the Trade a large assortment and well selected Stock of Goods, at the lowest New York prices, Wholesale, and any expense of transportation.

ELIJAH H. SMITH. W. H. PERKINS.

WILLIAM H. MOORE,

Rifle Maker and Gun Smith,

HAS ON HAND AND FOR SALE

Double and Single Barrel Shot Guns, Pistols, Powder Flasks, Shot Belts and Pouches, Powder, Shot and Caps,

No. 6 EAST SIDE SOUTH ST. PAUL STREET, ROCHESTER, N. Y.

Guns Repaired and Exchanged.

RIFLE MANUFACTORY.

JOHN MILLER,

43 *MAIN STREET, ROCHESTER, N. Y.,*

Manufactures and keeps constantly on hand Common, Hunting, Target and Breating Rifles.

Repairing done in the best manner, all of which is warranted. All orders promptly filled.

RAILROAD HOTEL,

BY

WILLIAM FALING,

ONE DOOR NORTH OF THE DEPOT.

ROCHESTER, N. Y.

☞ Trusty Porters always in attendance on the arrival of the cars. ☜

OLCOTT & BROTHER,

MANUFACTURERS OF

LOCOMOTIVE LAMPS,

ROCHESTER,

NEW YORK.

THESE Lamps are manufactured by the subscribers only, and are constructed on an entirely *New and Original Principle.* For power of reflection, and volume and intensity of light, they excel all other Lamps in use. *Patented. Patent office, Washington, D. C., April,* 1844.

OLCOTT & BROTHER.

JOSEPH SCHUTLE,

MANUFACTURER AND DEALER IN

LOOKING GLASS AND PICTURE FRAMES,

4TH STORY CURTIS BLOCK, MAIN STREET,

ROCHESTER, N. Y.

ORDERS BY MAIL PROMPTLY FILLED.

SAMUEL RICHARDSON,

MACHINIST AND WOOD TURNER,

Manufactures all kinds of MACHINERY; also WOOD TURNING and SAWING, of every description, done to order on the shortest notice.

No. 1 BUFFALO STREET, ROCHESTER, N. Y.

Job Work and Repairing promptly attended to.

ETHAN A. CRANDALL,

(Successor to Adam Smith and Smith and Crandall,) at the old stand,

No. 382 RIVER STREET, TROY, N. Y.,

Is Monthly receiving from France, choice selections of Stock, and employing none but the best Workmen, keeps constantly on hand

Ready-Made French Burr Mill Stones,

Of all sizes, Banded with Extra No. 1 Boiler Iron, (wide hoops) and attends to all orders with despatch, and warrants to give satisfaction. Superior square mash NEW ANCHOR DUTCH BOLTING CLOTHS, SCREEN WIRE, MILL SCREWS and PICKS, at New York prices, always on hand. Also, CALCINED PLASTER, MARBLE DUST, HYDRAULIC CEMENT, &c.

☞ NOTICE.—The undersigned, after being in the Mill Stone business twenty years retires from it, and is succeeded by his son-in-law, ETHAN A. CRANDALL, who he most cheerfully recommends to the patronage of his old friends and customers. MR. CRANDALL uses none but the best stock, which, with his acquaintance with the business, is a sure guarantee that he makes better work than can be found elsewhere.

Not being interested in any other establishment of the kind, I shall devote a portion of my time in seeing that the well known reputation of the Troy Mill Stone Manufactory is fully sustained.

ADAM SMITH, Troy, January 15, 1851.

ROCHESTER

MILL FURNISHING ESTABLISHMENT.

JOHN. F. BUSH, 108 State Street,

Manufactures FRENCH BURR MILL STONES, CAST IRON PROOF STAFFS; keeps constantly on hand, direct from the Manufacturer, best ANCHOR BOLTING CLOTH, Screen Wire, Hoisting Screws, SMUT MACHINES, &c., &c.

M. & T. E. JEWELL,

MILLWRIGHTS,

37 MILL STREET, ROCHESTER, N. Y.

Steam and Water Mills of every description built on the most approved plan.

F. STARR, MANUFACTURER OF PIANO FORTES,

ORPHEAN BUILDINGS, ROCHESTER, N. Y.

A FULL assortment of Rosewood and Mahogany Instruments, of his own manufacture, may be found, at all times, in his Show Rooms. They are of all sizes, made with iron frames, the ISO-CHORDAI SCALE, AND ISO-BARON DAMPER. He warrants them equal to the best, and sells them at New York and Boston prices. He also manufactures and sells

FURNITURE, CHAIRS AND MATTRESSES,

and keeps constantly on hand an extensive assortment of these articles, both high priced and low priced, plain and fancy, also hair cloth, mahogany, varnish, &c. ☞ Call and examine at 47½ Main Street.

PIANOFORTE MANUFACTORY AND WAREROOMS,

No. 104 State Street,

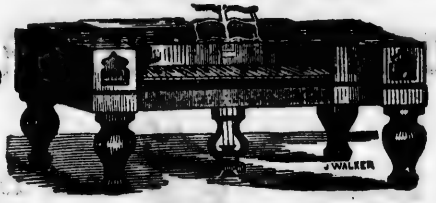

Rochester, N. Y.

The Subscriber offers for sale a fine assortment of choice **PIANOFORTES** from Six to Seven Octaves, in elegant Rosewood Cases. Of the excellencies of his instruments it is deemed scarcely necessary to say anything to a discerning musical public. The reputation which they sustain wherever introduced, is indisputably very high; and commands for them the respectful consideration of those desirous of procuring a really fine Instrument. The workmanship, upon examination, and subjected to the test of actual use, shows this celebrity thoroughly deserving. His facilities for manufacturing are not surpassed by any establishment in this country; and is conducted under his own personal supervision. None but the most skilful workmen are employed. All instruments from this establishment are warranted, and the subscriber will be happy to take back those which fail to make good his representations. Professors and Amateurs are respectfully invited to the most rigid scrutiny and trial.

JAMES BRAIGLEY.

TENTS, PAVILIONS, &C.

E. C. WILLIAMS, ROCHESTER, N. Y.

Manufacturer of Tents, Pavilions, Marquees, &c.

All Orders for Tents of any dimensions filled at the shortest notice. Constantly on hand for sale or rent, a large assortment of Tents and Pavilions of all dimensions that will convene from 12 to 3,000 persons. Agricultural Societies, Large Gatherings, &c., will find it to their advantage to call on the Subscriber,

E. C. WILLIAMS.

N. B. Wholesale and Retail dealers in Every Description of Cordage, Twines, Canvass, Ducks, Bags, &c.

CHRISTOPHER JORDAN,

Counsellor, in all the Courts of the State of N. Y.

Will promptly attend to all business intrusted to his care. Address,

C. JORDAN, *Rochester, N. Y.*

SAMUEL MOULSON,

BEGS leave to inform the Canadian Agriculturists, and Horticulturists, that he has extended his

NURSERY GROUNDS

TO OVER FIFTY ACRES, and that the Collections of Fruit and Hardy Ornamental Trees, Shrubs, and Bulbous Roots are sufficiently extensive to supply all requirements, Ornamental or Utilitarian.

These Nurseries having been established, now over Twenty Years, the proprietor has been enabled to Fruit all the Standing Varieties, thus affording a greater degree of accuracy.

Orders for Large Orchards, or the most limited collections of Trees or Scions receive prompt attention, and are respectfully solicited by

S. MOULSON,
36 *Front Street, Rochester. N. Y.*

GENESSEE VALLEY NURSERIES

OF

A. FROST & CO., ROCHESTER, N. Y.

Situated on South Sophia Street,

one mile South of the City.

The Proprietors beg leave to call the attention of the Nurserymen, Agents, and the Public in general of the United States and the Canadas, to their Stock of Fruit, Ornamental Trees and Plants. They have added many new and rare Fruits, Plants, &c., to their grounds, and by an established foreign connection they have made arrangements to introduce into their Nurseries everything from England and the Continent that is thought to be a valuable acquisition; and by the possession of many other facilities, enables them to present to all persons an opportunity to purchase Trees, &c., on the most reasonable terms. Their stock of Apples, Pears, on their own and on Quince Stocks, Cherry, Plum, Peach and Apricot Trees is large, and will continue to be of good size and thrifty plants, comprising all the leading most choice and desirable kinds which are warranted to prove as recommended.

Grapes, Raspberries, Strawberries, Currants and Gooseberries of choice and new kinds lately imported. Quinces and Esculent Roots in abundance; Choice Evergreens, Deciduous Trees, Evergreen Shrubs, Vines and Creepers. The very choicest Roses, both standard and on their own roots. Green House and Stove Plants. Dahlia Roots of the newest and most desirable sorts, many of which have just been imported.

All of the above and many others, which it is impossible for us to enumerate here, will be packed in a neat and secure manner, and each package sent to their respective freight offices for shipping and forwarding, free of charge in this city at our retail prices.

N. B. It will continue to be the aim of the proprietors to send nothing from their Nurseries but good and thrifty Plants.

Retail priced Catalogues furnished gratis on application.

To Nurserymen, Agents, Venders and others, Trees, &c., in large quantities at much reduced rates.

Rochester Commercial Nursery,

BISSELL & HOOKER,

ROCHESTER, NEW YORK,

ESTABLISHED 1831.

The proprietors of this establishment keep for sale as usual a very large and well selected assortment of Fruit and Ornamental Trees, Vines, Shrubs, Green House Plants, Bulbs, &c., &c., carefully propagated by themselves, and warranted correctly named.

Particular attention is given to the cultivation of FRUIT TREES, and we flatter ourselves that our stock is one of the best in the United States, and our Canadian neighbours will find our trees well suited to their climate.

☞All Trees forwarded from our Nursery are carefully packed in straw and matting.

BISSELL & HOOKER.

OLD GENESSEE PAPER MILLS.

STODDARD, FREEMAN & CO.,

MANUFACTURERS OF ALL KINDS OF PAPER,

WAREHOUSE, No. 78 STATE STREET, ROCHESTER, N. Y.

THE Subscribers flatter themselves that, from their experience of nine years in the Manufacturing of Paper, and from their facilities which they possess with their two large Four Engine Mills, with Fourdinier and Cylinder Machines, they can manufacture Paper equal in quality to any other mills in the State.

We keep on hand at our Warehouse a large stock of

Foolscap and Letter Paper,	Flat Cap Paper, all sizes and quality.
Coloured Medium do.	Wrapping do. various kinds,
Post and Bank Folio do.	&c., &c., &c.,
Post Office Envelope do.	

Which we will sell as low by the Case or Ream as any other house.

All orders promptly attended to. Public patronage is respectfully solicited.

N. B.—The highest cash prices paid for Rags.

STODDARD, FREEMAN & Co.

JOHN DEMERSMAN,

MANUFACTURER OF

PAPER HANGINGS, BORDERS, FIRE BOARD VIEWS, AND

WINDOW CURTAINS.

STATE STREET, ROCHESTER, NEW YORK.

MESSINGER & MADDEN,

MANUFACTURERS AND WHOLESALE DEALERS IN

SHOE PEGS,

3rd Story of Curtis Block, Main Street,

ROCHESTER, N. Y.

PERFECTION OF POCKET PENS!

NEW PATENT FOUNTAIN PEN.

This truly great invention renders the Pocket Gold Pen perfect, and is invariably considered as the great desideratum fully attained. Its advantages over the ordinary pen are:

1st—As a perfect substitute for the Pocket Inkstand.

2nd—As an improved dip pen.

3rd—Its use with or without the Fountain.

4th—The adaptation of the holder to any pen.

5th—Its use both as a pocket and desk pen.

6th—The nib will hold three times the quantity of ink of the ordinary pen, thus rendering the metalic or gold pen perfect in use.

This pen is particularly useful to travellers—and all persons who use pocket inkstands—and equally useful to all who use the pocket pen, as the Fountain does not interfere with its use as an ordinary dip pen—it is rather an advantage. The construction is simple, and the Fountain easily managed.

The pens are warranted equal to any in use. If a person has a pen already which pleases him, he can purchase the Fountain Holder, and use his own pen.

The following description of its construction, with reference to the accompanying engraving, will give a general understanding of its mechanism, and the manner of its operation:—

The body of the article is a hollow, six-sided cylinder, into which is fitted an elastic packed piston, which works on a screw rod attached to a revolving head at the upper end. From the lower end descends a small tube, having a curved point resting upon the blade of the pen. The cap, or tube that covers the pen when not in use, is taken off and applied to the revolving head at the upper end, which by turning, raises or lowers the piston, injecting or ejecting the ink according to the direction in which it is turned.

Look at the new Fountain Pen before you purchase any of the ordinary pens, as its advantages are great, and you will soon desire one.

Sold by Booksellers, Jewellers, and Dealers in pens generally.

Also sold by Stationers and Jewellers throughout the Provinces of Canada—Public Officers find this pen of great utility—and when ordered by the dozen for parties they will be sold at a liberal discount.

Sold at Toronto, by Thomas Maclear,—at Montreal, by John McCoy, Stationer,—at Cobourg by F. House,—at Hamilton, by the Book Dealers.

Also, at wholesale and retail by D. M. DEWEY, Arcade Hall.
Rochester, N. Y.

E. & J. EVANS,

MANUFACTURERS OF

JOINERS & COOPERS PLANES,

OF EVERY DESCRIPTION,

Which they keep constantly on hand at WHOLESALE AND RETAIL,

IN CURTIS' CITY BLOCK, MAIN STREET,

(East End of the Bridge,)

ROCHESTER, N. Y.

B. F. SMITH,

ROCHESTER, N. Y.

MANUFACTURER OF WOOLLEN MACHINERY,

SHINGLE MILLS, WOODWORK, AND OTHER PLANING MACHINES, SASH AND BLIND MACHINERY, &c.

Orders by Mail Promptly Filled.

Saws!! Saws!!

ROCHESTER MANUFACTORY.

THE subscriber in returning thanks for past favours, begs to inform his old friends and consumers generally, that having much enlarged his establishment, and procured additional skilful workmen, he is now fully better prepared to execute all orders with fidelity and despatch, and as heretofore warrants the quality of his Saws (so marked, being manufactured under his personal superintendence) and solicits a fair trial to convince them of their superior quality.

All kinds of Saws made to order. Repairing and Trueing in all their branches, promptly executed.

JOSEPH FLINT, SAW MANUFACTURER,
State Street, Rochester, United States.

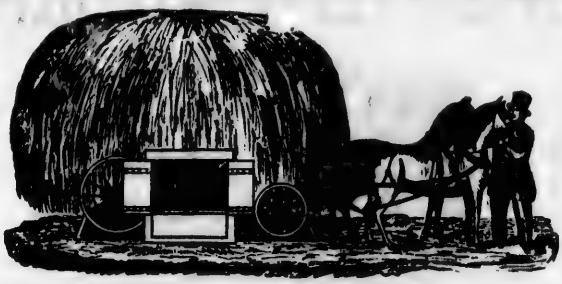

ROCHESTER SCALE WORKS,

ESTABLISHED IN 1841.

DURYEE, FORSYTH & CO.,

MANUFACTURERS AND WHOLESALE DEALERS IN

IMPROVED WEIGH LOCK SCALES,

RAIL ROAD, HAY, WHEAT, DORMANT, PORTABLE, PLATFORM & COUNTER SCALES,
SUGAR MILLS, LETTER COPYING PRESSES, AND
WAREHOUSE TRUCKS,
WARRANTED.

CHAUNCY DURYEE, ORRIN FORSYTH, IRA C. BALDWIN. } No. 15 WATER STREET, ROCHESTER, N. Y.

DEPOT, 205 PEARL STREET, NEW YORK. | DEPOT, corner of COMMERCIAL & OLIVE STREETS, ST. LOUIS, Mo.

JOHN M. FRENCH & CO.,

MANUFACTURERS AND DEALERS IN

STOVES OF EVERY VARIETY,

Pig Iron, Copper, Tin and Sheet Iron Ware, &c.,

WHOLESALE AND RETAIL.

Store, No. 42—Warehouse and Furnace No. 87 Exchange Street, Rochester, N. Y.

ROCHESTER WIRE WORKS.

J. & S. SNOW,

MANUFACTURERS OF

BRASS, COPPER & IRON WIRE CLOTH,

OF EVERY DESCRIPTION,

Screens for Flouring Mills and Fanning Machines, Wire Cloth for Paper Mills,

DUSTER WIRE, LOCOMOTIVE AND STRAINER WIRE,

ALSO SIEVES, SAFES, COAL AND SAND SCREENS, WIRE WINDOW GUARDS, &c.

Sales Room over I. Belden's Hardware Store, corner of Exchange and Buffalo Streets,

ROCHESTER, N. Y.

PRITCHARD'S TRUNK MANUFACTORY,

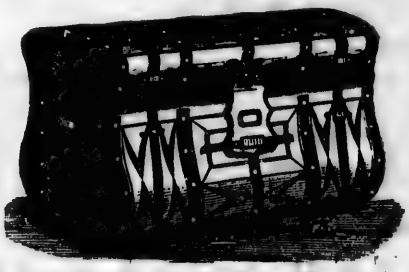

ROCHESTER, SIX DOORS NORTH OF THE EAGLE HOTEL,

AT THE SIGN OF THE BIG TRUNK,

Where may be found a large assortment of French, English and American solid leather and iron framed Travelling Trunks, Wooden Folios, Ladies' and Gents' Hat Cases, Leather and Canvass Packing Trunks, Valises, Trunkees, Carpet Bags, Satchels, &c. &c.

Mr. A. R. PRITCHARD would call the attention of those engaged in the sale of Trunks, to his Wholesale Prices; for he feels confident that he can afford them cheaper than they can be made west of New York.

JOHN A. PITTS,

MANUFACTURER OF

THRESHING MACHINES AND DOUBLE PINION HORSE POWERS,

68 SOUTH ST. PAUL STREET, ROCHESTER, N. Y.

The subscriber continues the manufacture of the celebrated "Pitt's Separator." It is the same machine that has stood, and now stands unrivalled by any machine for Threshing and Cleaning Grain, in existence. It has been exhibited at State and County Agricultural Fairs, in the United States and Canada,—always receiving the *First Premium*.

The Horse Power, for strength, ease, durability, and cheapness of repair, is unequalled. The driving wheel is six feet in diameter, driving two pinions, each receiving equal power; two bevel wheels, driven by the pinions, connect with two pinions, on the line shaft; thus it will be seen, this Horse Power is double the strength of any single geared Power. It may be driven with from two to ten horses, depending upon the power required.

The Machines have fully sustained all I claim for them; I therefore solicit orders from those who would secure the best THRESHING MACHINE and HORSE POWER.

Please address as above.

JOHN A. PITTS.

Rochester, N. Y.

HALL'S ROCHESTER THRESHING MACHINES,

Separators and Horse Powers,

To which will be added this Season an improvement (for which letters Patent have been applied for) that will perfectly separate the grain from the Chaff and Straw and make it the most perfect thresher and cleaner in use.

Machines will be sent to all the Ports in Canada, and a liberal deduction made to compensate for duties, if any are imposed. The subscriber, from his great facilities for constructing these Machines, can and will sell at lower prices than any other Factory in the Union. The Agricultural Public are requested to call and inspect his Machines, and over three hundred certificates of their durability and performance.

All orders to be addressed to JOSEPH HALL,

Hall's Buildings, Water Street, Rochester, Monroe Co., N. Y.

MYRON STRONG,

Manufacturer and Wholesale dealer in every description of

WHIPS, LASHES,

BUCKSKIN GLOVES AND MITS,

INDIA RUBBER, BERLIN & FRENCH KID GLOVES,

No. 17 STATE STREET, ROCHESTER, N. Y.

E. & T. FAIRBANKS & CO.,

ST. JOHNSBURY, VERMONT,

Adapted to every required operation of weighing, as Railroad Scales for Trains, or Single Cars, in use on nearly all the principal railroads in the United States and Great Britain. WAREHOUSE SCALES (dormant and portable); HEAVY PORTABLE SCALES on Wheels, for Foundries, Rolling Mills, Iron Houses, etc. STORE SCALES, various modifications; COUNTER SCALES, &c.; HAY AND COAL SCALES, MADE ENTIRELY OF IRON AND STEEL. These scales have been long known and severely tested; and the universal confidence felt in their accuracy and perfect adjustment is such, that they are now regarded as THE STANDARD, from which there is no appeal.

E. & T. FAIRBANKS, & CO. *St. Johnsbury, Vt.*
FAIRBANKS & CO., 89 *Water street, New York.*

MOORE & TIBBITS,

Flour & Produce Commission Merchants,

No. 145 RIVER STREET, TROY, N. Y.

Pliny A. Moore, **References:** *John B. Tibbits*

A. D. Patchin, Esq., President, Buffalo.
Dean Richmond, Esq., "
Freeman Clark, Esq., President, Rochester.
E. S. Beach & Co., "
C. A. Cook, Esq., President, Geneva.
H. H. & G. C. Seelye, "
James Platt, Esq., Oswego.
Joseph Ketchum & Son, New York.
Bangs & Co., Boston.
Erastus Corning, Esq., Albany.
P. Wells, Esq., Cashier, Troy.
S. K. Stow, Esq., Cashier, Troy.

CHAS. F. MANN'S
FULTON IRON WORKS,

Below Troy and Greenbush Railroad Depot,

TROY, N. Y.,

BUILDER OF STEAM ENGINES & BOILERS

of various patterns and sizes, from Three Horse Power upward. Also, his

PORTABLE STEAM ENGINE AND BOILER COMBINED,

Occupying little space, economical in fuel, safe and easily managed;

Double-Action LIFT and FORCE PUMPS; FIXTURES and APPARATUS for STEAM or WATER; TOOLS for MACHINE SHOPS; SHAFTING and PULLEYS for FACTORIES; BRASS CASTINGS and MACHINERY generally, *at short notice.*

H. TATOR & CO.,

DEALERS IN IRON AND STEEL,

AND MANUFACTURERS OF WROUGHT NUTS,

TROY, N. Y.

WARREN'S
CENTRIPETAL SPRING,

Patented Sept. 25, 1849; also in England, Nov. 21, 1850.

This Spring is applicable to all varieties of Chairs, Sofas, Bedsteads, Piano Stools Carriages of all kinds, Rail Road Seats. &c., &c.

INVENTED BY THOMAS E. WARREN, AND MANUFACTURED BY THE

American Chair Company, Nos. 117 & 119 River Street,

TROY, N. Y.

T. E. WARREN, Agent.

COLEMAN'S
TROY HOUSE,

TROY, N. Y.

The Cars for Boston, Buffalo and Montreal start from the front of this House; it is also but a few steps to the right, after leaving the Steam Boat Landing.

C. S. COLEMAN, Proprietor.

6877

GRANT, FREEMAN & CHURCH,

WHOLESALE DEALERS IN LUMBER,

AND LUMBER COMMISSION MERCHANTS,

205 River Street, Troy.

During the *Summer* at their *Office*, below the LOWER FERRY, WEST TROY.

PHŒNIX HOTEL,

BY JOSEPH ALLEN,

WHITEHALL, N. Y.

Carriages in attendance at the Steamers and Cars.

NEW WHOLESALE AND RETAIL

LEATHER & FINDING STORE,

THREE DOORS WEST OF THE BANK OF MONTREAL,

KING STREET, HAMILTON, C. W.

The Subscriber begs most respectfully to intimate, that he is daily receiving additions to

A large supply of the very best Spanish and Slaughter

SOLE LEATHER,

Upper Leather, Splits, Calf and Kip Skins; and all kinds of Patent and Enamelled Leather,

Used by Harness Makers, Carriage Trimmers and Shoe Makers; together with a superior description of BELTING LEATHER, for all kinds of Machinery.

☞ This part of his Stock he is prepared to guarantee, as it is manufactured to order at CHIPPAWA and some of the first tanneries in this Province and the United States.

He will also have on hand, French and English Calf Skins, Linings, Bindings, Morocco, Goat and Seal Skins, Prunella, Lasts, Boot Trees, Crimps, Shoe Pegs and Thread, Galloon Binding, Cod Oil, Spanish Hides, and a general assortment of

SHOE MAKERS' AND CURRIERS' TOOLS,

ENGLISH AND AMERICAN.

☞ The Subscriber is prepared to deal liberally with parties requiring a general assortment; and hopes to be liberally supported.

J. V. BURNHAM.

FINIS.

RCH,

ER,

ST TROY.

E L,

l Cars.

ORE,

AL,

g additions to

ghter

R,

kinds of

with a supe-

tured to order
United States.
Bindings, Mo-
noe Pegs and
nt of

TOOLS,

general assort-

NHAM.